

NATIONAL SURVEY ON DRUG USE AND HEALTH: QUALITY ASSESSMENT OF THE 2002 TO 2013 NSDUH PUBLIC USE FILES

DISCLAIMER

SAMHSA provides links to other Internet sites as a service to its users and is not responsible for the availability or content of these external sites. SAMHSA, its employees, and contractors do not endorse, warrant, or guarantee the products, services, or information described or offered at these other Internet sites. Any reference to a commercial product, process, or service is not an endorsement or recommendation by SAMHSA, its employees, or contractors. For documents available from this server, the U.S. Government does not warrant or assume any legal liability or responsibility for the accuracy, completeness, or usefulness of any information, apparatus, product, or process disclosed.

Substance Abuse and Mental Health Services Administration
Center for Behavioral Health Statistics and Quality
Rockville, Maryland

March 2016

This page intentionally left blank

NATIONAL SURVEY ON DRUG USE AND HEALTH: QUALITY ASSESSMENT OF THE 2002 TO 2013 NSDUH PUBLIC USE FILES

Contract No. HHSS283201300001C
RTI Project No. 0213757.004.107.009.013

RTI Authors:

Neeraja Sathe
Feng Yu
Lanting Dai

SAMHSA Authors:

Jonaki Bose
Art Hughes

RTI Project Director:

David Hunter

SAMHSA Project Officer:

Peter Tice

For questions about this report, please e-mail Peter.Tice@samhsa.hhs.gov.

Prepared for Substance Abuse and Mental Health Services Administration,
Rockville, Maryland

Prepared by RTI International, Research Triangle Park, North Carolina

March 2016

Recommended Citation: Center for Behavioral Health Statistics and Quality. (2016). *National Survey on Drug Use and Health: Quality assessment of the 2002 to 2013 NSDUH public use files*. Rockville, MD: Substance Abuse and Mental Health Services Administration.

Acknowledgments

This methodological report was prepared by the Substance Abuse and Mental Health Services Administration (SAMHSA), Center for Behavioral Health Statistics and Quality (CBHSQ), and by RTI International (a registered trademark and a trade name of Research Triangle Institute). Significant other contributors to this report at SAMHSA included Rebecca Ahrensbrak and Matthew Williams. At RTI, Richard S. Straw edited the report, Debbie Bond formatted it, and Teresa F. Bass produced its web version.

Table of Contents

Chapter	Page
List of Tables	v
List of Figures	vii
1. Introduction.....	1
2. Background and Research Objectives	3
2.1 NSDUH and the Disclosure Risk Concern	3
2.2 NSDUH Disclosure Control Procedure: MASSC.....	4
2.3 Quality Control, Assessment, and Research Objectives.....	5
3. Data and Methods	7
3.1 Table Selection.....	7
3.2 Table Production.....	7
4. Quality Assessment.....	9
4.1 Comparison of Ratios of Estimates and Ratios of Standard Errors	9
4.2 Correlations between RUF and PUF Estimates	12
4.3 Hellinger's Distance and Relative Root Mean Square Error.....	12
4.4 Trend Comparison	13
5. Discussion.....	39
5.1 NSDUH PUF Quality	39
5.2 Limitations	40
6. Conclusions.....	41
References.....	43
Appendix	
A Substance Use and Mental Health Tables Selected from the List of NSDUH Detailed Tables and Mental Health Detailed Tables for Comparison, by Year	A-1
B Summary of NSDUH Suppression Rules (Applied Only for Restricted-Use File Estimates).....	B-1
C Comparisons of Selected Substance Use Estimates: 2002 to 2013 NSDUH Restricted-Use Files and Public Use Files	C-1
D Comparisons of Selected Mental Health Estimates: 2002 to 2013 NSDUH Restricted-Use Files and Public Use Files	D-1

This page intentionally left blank

List of Tables

Table	Page
4.1 Mean Ratios of Estimates and Standard Errors from the Public Use File Data and the Restricted-Use File Data	14
4.2a Substance Use Outcomes and Domains That Have Extreme Ratios between the Public Use File Estimates and the Restricted-Use File Estimates or Their Standard Errors and Relative Standard Errors	15
4.2b Mental Health Outcomes and Domains That Have Extreme Ratios between the Public Use File Estimates and the Restricted-Use File Estimates or Their Standard Errors and Relative Standard Errors	27
4.3 Correlation of the Public Use File Estimates and Restricted-Use File Estimates and Correlation of Their Corresponding Standard Errors.....	33
4.4 Global Utility Measures	34
A.1a Substance Use Tables Selected from the List of NSDUH Detailed Tables for Comparison, by Year	A-1
A.1b Mental Health Tables Selected from the List of NSDUH Mental Health Detailed Tables for Comparison, by Year	A-4
B.1 Summary of NSDUH Suppression Rules (Applied Only for Restricted-Use File Estimates).....	B-1

NOTE: The titles and page numbers for the tables that appear in Appendices C and D are listed after the title pages for those appendices.

This page intentionally left blank

List of Figures

Figure		Page
4.1	Boxplots for Substance Use Measure Comparisons of (4.1a) Estimate Ratios and (4.1b) Standard Error (SE) Ratios	35
4.2	Boxplots for Mental Health Measure Comparisons of (4.2a) Estimate Ratios and (4.2b) Standard Error (SE) Ratios	36
4.3a	Trend Plots for Substance Use Measures.....	37
4.3b	Trend Plots for Mental Health Measures	38

This page intentionally left blank

1. Introduction

The National Survey on Drug Use and Health (NSDUH)¹ is an ongoing series of annual national surveys that collect data on substance use, mental health, and other health outcomes among members of the U.S. civilian, noninstitutionalized population aged 12 years old or older. It is sponsored by the Substance Abuse and Mental Health Services Administration (SAMHSA), U.S. Department of Health and Human Services, and is planned and managed by SAMHSA's Center for Behavioral Health Statistics and Quality (CBHSQ). Data collection and analysis are conducted under contract with RTI International.² NSDUH data have been used extensively by researchers to study behavioral health issues (e.g., alcohol use, tobacco use, marijuana use, prescription drug misuse, heroin use, and mental health issues). Data show that over 9,000 studies have used NSDUH for research in the field of substance use and mental health in the United States, and that research has resulted in over 1,700 publications from 1983 through 2015.³ To meet the increasing needs of researchers at large, NSDUH public use files (PUFs) have been created using a statistical disclosure control technique called MASSC to protect confidentiality of the data. MASSC stands for **M**icro-**A**gglomeration, **S**ubstitution, **S**ubsampling, and **C**alibration (Singh, 2002; Singh, Yu, & Dunteman, 2003; Singh, Yu, & Wilson, 2004). MASSC has been successfully used to create NSDUH PUFs since 1999 to control both disclosure risk and information loss. Although quality assessment was conducted before releasing each NSDUH PUF to the general public, no formal report had been published until now to document the impact of disclosure treatment on the quality of NSDUH data.

The objective of this methodological report is to inform researchers that NSDUH's PUFs maintain high data quality and comparability with NSDUH's restricted-use files (RUFs), which will provide confidence to researchers and policymakers for making policies and public health decisions based on PUF data. NSDUH PUF data quality assessment and comparability with the NSDUH RUFs have been achieved in this report by performing multiple comparisons of key estimates produced from the two sets of 2002 to 2013 data files. About 200 tables of substance use and mental health estimates and their respective standard errors (SEs) were compared (136 tables of substance use estimates and 60 tables of mental health estimates). Summary statistics of the ratios of the estimates and the ratios of their SEs from the PUF data and the published tables were produced. In addition, global utility measures, such as Hellinger's distance (HD) (Dohrmann, Krenzke, Roey, & Russell, 2009) and relative root mean square error (RRMSE), were compared across years for some outcome and domain combinations. This methodological report demonstrates the overall quality of NSDUH's PUFs and mentions any limitations that were identified, so that researchers and other policy makers can continue to derive sound policy-relevant and empirically based conclusions from the PUFs.

In Chapter 2, an overview of the NSDUH disclosure concerns and MASSC treatment is presented, followed by a summary of the study's quality control, assessment, and research objectives. Chapter 3 discusses how the data tables were selected and replicated, as well as the

¹ For more information on NSDUH, see <http://www.samhsa.gov/data/>.

² RTI International is a registered trademark and a trade name of Research Triangle Institute.

³ For more information on NSDUH data citations, see <http://www.icpsr.umich.edu/icpsrweb/ICPSR/biblio/series/64/resources?sortBy=1>.

methods that were used to compare the NSDUH PUF and RUF estimates. Chapter 4 describes various approaches (e.g., ratios, HD, RRMSE, trends) used for NSDUH data quality assessment and analysis results and presents comparisons of estimates between the PUFs and RUFs. Chapter 5 discusses the quality of the PUF data and mentions the limitations of the NSDUH PUFs. A brief conclusion is provided in Chapter 6. Also, four appendices are included. Appendix A lists which NSDUH detailed tables and mental health detailed tables were selected as the source for the RUF estimates for comparison with the PUF estimates. NSDUH's suppression rules are summarized in Appendix B. In the final two appendices, the 2002 to 2013 substance use tables (Appendix C) and the 2009 to 2013 mental health tables (Appendix D) are provided; these tables were produced with the RUF and PUF estimates and their SEs, as well as the ratios of the estimates and the ratios of their SEs.

2. Background and Research Objectives

2.1 NSDUH and the Disclosure Risk Concern

The National Survey on Drug Use and Health (NSDUH) provides information on the prevalence of substance use and mental illness in the United States. It collects personal information of a sensitive nature, such as substance use practices, dependence or abuse of alcohol and illicit drugs, mental illness, and other health-related outcomes. Disclosure occurs when such information is revealed to the public; more specifically, disclosure occurs when an unauthorized individual (an "intruder") tries to link a record in the microdata file to an identifiable respondent.

The variables used in the identification of the target's record are called identifying variables (IVs). Such variables may include age, gender, race, and so on. Intrusion can be divided into two types: inside intrusion and outside intrusion. Inside intrusion occurs when the intruder knows his or her target is in the survey and tries to discover sensitive information by using the existing identifying information in the data file in combination with personal knowledge. This is of major concern in NSDUH because a family member may know the presence of the other member in the sample. The inside intruder's chance of success is increased if the target record is a sample "unique" (i.e., a single case in a cell defined by a set of IVs). An example of inside intrusion is as follows: A father knows that his son is in the survey and, by using a set of IVs, finds that there is only one record in the file whose profile matches his son's demographic characteristics; he becomes certain that this record is his son. By further looking at sensitive information in the dataset, he may be able to reveal his son's substance use behavior (knowledge that he might not have had otherwise).

Outside intrusion occurs when an intruder does not know the presence of his or her target in the sample and tries to identify a record by matching it to an external database. Identification may be done by matching the IVs of respondents that are also in another external dataset. An outside intruder typically targets a respondent whose profile (combination of IVs) in the population is unique (or rare). Although an outside intruder does not have the information about a target's record being in the data, he or she is usually more sophisticated than an inside intruder and may be equipped with massive external data and matching software. An outside intruder is usually not targeting a specific individual, but rather is targeting any subject he or she can identify, thus potentially putting survey respondents at risk of being disclosed. Both inside and outside intrusion can lead to casting doubt on confidentiality protection offered to survey respondents, thus lowering response rates for future data collection.

All NSDUH data are protected under the federal law known as the Confidential Information Protection and Statistical Efficiency Act of 2002 (CIPSEA), which ensures that all NSDUH data are used for statistical purposes only and cannot be used for any other purposes. During data collection, CIPSEA language is included in the lead letter and the informed consent materials that are sent to respondents to ensure that confidentiality of the answers provided to the questions will be fully protected under federal law by CIPSEA. To protect the respondents' confidentiality, comply with federal regulations, and honor the confidentiality pledge, statistical disclosure treatment has been imposed on all NSDUH public use files (PUFs) to minimize

disclosure risk. Also, the Center for Behavioral Health Statistics and Quality within the Substance Abuse and Mental Health Services Administration (the sponsor of NSDUH) is a statistical unit approved by the Office of Management and Budget and has the responsibility to protect confidential data, freely available to the public, from disclosure identification.

2.2 NSDUH Disclosure Control Procedure: MASSC

MASSC is the abbreviated name⁴ of a statistical disclosure limitation (SDL) method developed at RTI that can be used to treat microdata files for NSDUH confidentiality protection and data dissemination to the public. MASSC uses four major steps: micro agglomeration, random substitution, random subsampling, and weight calibration (Singh, 2002; Singh et al., 2003, 2004).

Creation of the NSDUH PUFs is based on NSDUH's restricted-use files (RUFs). Each RUF excludes directly identifying information, such as name, phone number, and address (that information is retained on separate files). As part of the PUF creation, census region, state, and other geographic identifiers were removed. Moreover, the household link between respondents from the same household was not included. All of the variables on the file were reviewed for the possibility of identifying the respondent by combining a number of IVs at one time. Variables considered to have a high potential of personal identification, as well as a high value for analysis, were treated by standard procedures of categorization and top-and-bottom coding.

Using the selected key IVs, the data were partitioned into risk strata to control for the level of treatment in the micro agglomeration step. Then, on a random basis, a sample of records was drawn from each stratum, and variables were substituted from a similar donor record. This step, referred to as substitution, introduces uncertainty about the identity of a record in the database and makes it difficult for an intruder to be certain that any record corresponds to a specific individual because some of the variables used to identify the record may have come from other individuals. Next, a portion of the records was randomly removed from the file to reduce the probability of determining that any known respondent was in the PUF. This step, referred to as subsampling, introduces further uncertainty about the presence of a target record in the database. These two steps in combination substantially minimize the risk of an individual being identified or targeted. Substitution and subsampling were done while simultaneously constraining the resulting file to a minimal increase in bias and a minimal decrease in precision for numerous estimates of substance use prevalence across a number of domains. In addition, the weights on the final file were recalibrated to known totals from the full analytic RUF so as to minimize the decrease in precision.

Disclosure control procedures further include the treatment of the design variables. The stratum and replicate identifiers were treated by coarsening, substitution, and scrambling. In addition, certain variables were recoded (e.g., by collapsing of rare levels) or locally suppressed (e.g., by setting to missing values) for confidentiality reasons.

⁴ The full name is **Micro-Agglomeration, Substitution, Subsampling, and Calibration**.

2.3 Quality Control, Assessment, and Research Objectives

There is always a trade-off between disclosure risk and information loss. When disclosure risk decreases, information loss increases. Using MASSC allowed disclosure risk and information loss to be simultaneously controlled in the treated database. To gauge the impact of disclosure avoidance treatment by MASSC on the data quality of these PUFs, key outcomes from NSDUH tables based on the survey data collected were compared with data from NSDUH's PUFs. About 200 tables of substance use and mental health estimates from the 2002 to 2013 NSDUHs and their respective standard errors (SEs) were selected for comparison (136 tables of substance use estimates and 60 tables of mental health estimates). Trend lines for a select set of outcome and domain combinations were plotted to visually compare differences in trends between the estimates from the restricted-use data and the PUF data. In addition, global utility measures, such as Hellinger's distance (HD) and relative root mean square error (RRMSE), were compared across years for some outcome and domain combinations. Note that no statistical tests of significance between the PUF estimates and the RUF estimates were conducted, except for a few cases (see Section 4.1 for details), because it was believed that such tests would be highly insensitive due to the underlying data being almost the same (i.e., it would be hard to detect statistical differences).

This page intentionally left blank

3. Data and Methods

3.1 Table Selection

About 200 tables of substance use and mental health estimates from the 2002 to 2013 National Survey on Drug Use and Health (NSDUH) substance use detailed tables and the 2009 to 2013 NSDUH mental health detailed tables (i.e., estimates based on the restricted-use files [RUFs] and henceforth referred to as the RUF estimates)⁵ were selected and replicated using the public use files (PUFs) (henceforth referred to as the PUF estimates) to determine the impact of NSDUH disclosure treatment on the bias and precision of the PUF estimates compared with those from the untreated RUFs. Although substance use tables were produced for the 12 years from 2002 to 2013, mental health tables were produced only from 2009 to 2013 because many of the mental health questions were asked only after 2009.

Substance use estimates include lifetime or past year tobacco use, alcohol use, illicit drug use, perceived risk of substance use, and the need for and receipt of treatment due to substance use. Mental health estimates include past year serious mental illness (SMI) or any mental illness (AMI), receipt of mental health care or service use (i.e., "mental health treatment and counseling" in the tables), and major depressive episode (MDE) or depression. Tables included various demographic domains, such as age, gender, and race/ethnicity. Variables chosen in this study included both variables for which partial records were substituted and other variables that were not perturbed.

In Appendix A, [Table A.1a](#) (for the substance use measures) and [Table A.1b](#) (for the mental health measures) list the tables selected for comparison along with their respective online detailed table names and numbers. All of the detailed tables and mental health detailed tables can be accessed on the Substance Abuse and Mental Health Services Administration (SAMHSA) website at <http://www.samhsa.gov/data/>. For the estimates, tables are identified with the letter "B" in the table number; for the standard errors (SEs), tables are identified with the letter "D" in the table number. All of the mental health tables were available for all of the years between 2009 and 2013; however, certain substance use detailed tables did not exist for all of the years (i.e., from 2002 to 2013); hence, they were excluded from the analysis and were denoted with an "n/a" (i.e., "not available") in [Tables A.1a](#) and [A.1b](#). For example, the table titled "Sources Where Pain Relievers Were Obtained for Nonmedical Use in the Past Month among Past Month Users Aged 12 or Older, by Age Group" is not available for the years from 2002 to 2006, so a comparison table could not be produced for these years.

3.2 Table Production

NSDUH's PUFs are available from a publicly available data archive website, and the PUF estimates produced here are based on downloaded data. Estimates from the RUFs (which are available online in NSDUH's detailed tables and mental health detailed tables) are displayed alongside the PUF estimates. Also included in the tables are SEs of these two sets of estimates and the ratios between the RUF and PUF estimates and the SEs. Usual NSDUH precision-based

⁵ NSDUH tables showing estimates from the RUFs are available at <http://www.samhsa.gov/data/>.

suppression rules (see Appendix B) were applied for the RUF estimates but not for the PUF estimates because the PUF estimates can be calculated using data in the public domain. Therefore, if an estimate is suppressed from a RUF table, the PUF estimate will still be retained; however, the ratio of the estimates or SEs will also be suppressed. The comparison tables were named by combinations of outcome, year, and table number. For example, [Table SU09.1](#) in Appendix C stands for substance use table 1, which was produced using 2009 NSDUH data; [Table MH10.5](#) in Appendix D stands for mental health table 5, which was produced using 2010 NSDUH data. All of the tables reproduced from the RUFs and replicated using the PUFs for comparison are ordered by year and table number for the substance use measures (Appendix C) followed by the mental health measures (Appendix D).

Because some of the substance use tables are unavailable in all of the years (see [Table A.1a](#)),⁶ additional analyses were done to compare estimates from tables that are common across all years by excluding those unavailable tables from the comparison. No additional analyses were needed for the mental health tables because all of the mental health estimates are available in all of the years between 2009 and 2013 ([Table A.1b](#)).

⁶ For example, table numbers SUXX.3, SUXX.7, and SUXX.9 do NOT exist in all of the years between 2002 and 2013 in Appendix C, where "XX" indicates the year of the survey.

4. Quality Assessment

The public use file (PUF) estimates and the restricted-use file (RUF) estimates were compared in several ways. First, ratios of the PUF estimates and RUF estimates were calculated (similarly, ratios of their standard errors [SEs] were also produced); then correlations between the PUF estimates and RUF estimates and their SEs were produced. Further, overall disclosure treatment effects were evaluated across years by computing global utility measures, such as Hellinger's distance (HD) and mean relative root mean square error (RRMSE). Finally, trend lines were plotted for a select set of outcome and domain combinations to display a visual snapshot of patterns of PUF estimates and RUF estimates over time.⁷

4.1 Comparison of Ratios of Estimates and Ratios of Standard Errors

Ratios of estimates and SEs from the PUF data and the RUF data on each substance use and mental health variable were calculated as follows:

$$\text{Ratio of Estimates} = \frac{\hat{\theta}_{PUF}(i)}{\hat{\theta}_{RUF}(i)} \text{ and} \tag{1}$$

$$\text{Ratio of SEs} = \frac{SE_{PUF}(i)}{SE_{RUF}(i)}, \tag{2}$$

where $\hat{\theta}_{PUF}(i)$ and $\hat{\theta}_{RUF}(i)$ are the prevalence estimates obtained from the PUF tables and the RUF tables, respectively, and $SE_{PUF}(i)$ and $SE_{RUF}(i)$ are their corresponding SEs. Unrounded PUF and RUF estimates were used in the calculation of these ratios, then the ratios were rounded to two decimal places in the tables. Summary statistics of these ratios were calculated, and boxplots were created to view the distributions.

If the ratios of the estimates and the SEs were close to 1, one can say that the PUF provided estimates that were similar to the RUF estimates. For example, the RUF and PUF prevalence estimates of lifetime marijuana use among individuals aged 12 or older in the Hispanic or Latino group in [Table SU02.2](#) in Appendix C were 30.1 and 30.2 percent, respectively, which yielded a ratio of the estimates that was close to 1. The associated SEs of this lifetime substance use measure were 1.03 and 1.05 percent, as produced from the RUF and PUF, respectively, which gave a ratio of the SEs as 1.02. This comparison shows that the 2002 estimates produced from the PUF and RUF for this particular outcome and domain were fairly similar and that there was a 2 percent increase in the SEs produced from the PUF as compared with the SEs produced from the RUF.

Large ratios indicate that the PUF estimates had a larger deviation from the RUF estimates. For example, as shown in [Table SU02.8](#) in Appendix C, the prevalence of illicit drug

⁷ For the reader's convenience, the tables and figures discussed in this chapter are grouped at the end of the chapter so as not to interrupt the discussion. The chapter's five tables are presented first, then its four figures.

dependence or abuse among persons aged 12 or older who identified themselves as being of two or more races in 2002 was 4.3 and 4.9 percent from the RUF and PUF, respectively, and the SEs were 0.89 and 1.09 percent from the RUF and PUF, respectively. This comparison resulted in a 1.12 ratio of estimates and a 1.23 ratio of SEs, which means that there was a 12 percent increase in the PUF estimate and a 23 percent increase in the PUF SEs.⁸

To assess the overall impact of disclosure treatment on NSDUH data quality, the distributions of the ratios of the estimates and the ratios of the SEs were studied to examine the change in precision. Summary statistics for these ratios of estimates and SEs were produced. [Table 4.1](#) shows the mean ratios of all of the estimates and the SEs by year for both the substance use measures and the mental health measures for various domain combinations. For the substance use outcomes, each year had about 400 to 600 estimates; for the mental health outcomes, each year had more than 600 estimates. Results show that the average ratios for estimates across years were within the 0.99 to 1.01 range for both the substance use and mental health outcomes; also, the average increase in SEs across years was about 6 to 12 percent for the substance use measures and about 8 to 12 percent for the mental health measures. Note that because each PUF had about a 20 percent reduction in sample size (i.e., the PUF sample size is about 80 percent of the RUF sample size), some increase in SEs for the PUF estimates was to be expected. That is, the ratio of the PUF SEs and the RUF SEs would be roughly around $1/\sqrt{0.8}$, which is 1.12; so, the overall PUF estimates were expected to have a 12 percent increase in SEs compared with the RUF estimates. Summary statistics were also run for a set of common tables across years so that roughly similar numbers of estimates (around 400) were evaluated for the substance use measures. The mean ratios of estimates and the mean ratios of SEs were similar to those produced from all of the tables ([Table 4.1](#)).

Distributions of the ratios of estimates and SEs from all of the tables are displayed in [Figures 4.1a](#) and [4.1b](#) and [Figures 4.2a](#) and [4.2b](#) for the substance use and mental health outcomes, respectively. These distributions appeared to be stable across years. For the ratios of estimates, data were centered (median) around 1.00, and most estimates had ratios between 0.98 (smallest bottom 25 percent quartile) and 1.02 (largest top 25 percent quartile) for the substance use measures, and 0.98 (smallest bottom 25 percent quartile) and 1.03 (largest top 25 percent quartile) for the mental health measures. Extreme values ranged from 0 to 1.74 and from 0 to 1.38 for the substance use and mental health measures, respectively. For the ratios of SEs for the substance use outcomes, data were centered (median) around 1.07 to 1.12 across years, and most data had ratios between 0.98 (smallest bottom 25 percent quartile) and 1.20 (largest top 25 percent quartile). For the ratios of SEs for the mental health outcomes, data were centered (median) around 1.09 to 1.12 across years, and most data had ratios between 1.01 (smallest bottom 25 percent quartile) and 1.20 (largest top 25 percent quartile). Ratios of SEs spread from 0 to 1.97 and from 0 to 1.79 for the substance use and mental health outcomes, respectively.

Cases with extreme ratios (i.e., either < 0.5 or > 1.5) of estimates, as well as extreme ratios of SEs, were further evaluated. Among 6,500 estimates (and the corresponding SEs) that were compared for the substance use measures, 43 cases were identified with these extreme ratios. For the approximately 3,400 estimates (and their corresponding SEs) that were compared for the mental health measures, 17 cases were identified with extreme ratios. These extreme

⁸ Individual estimates where ratios were extreme were further examined (see the following discussion).

cases are shown in [Table 4.2a](#) (for the substance use outcomes) and [Table 4.2b](#) (for the mental health outcomes). Relative standard errors (RSEs) for the RUF and PUF estimates were also computed for these cases. Large RUF RSEs means that the estimates were not initially reliable. Cases where the RUF RSE was less than 30 percent were further investigated; of these, 11 out of 43 (26 percent) substance use measures and 7 out of 17 (41 percent) mental health measures had a RUF RSE that was less than 30 percent. For the prevalence measures that demonstrated a substantial difference between the RUF and PUF estimates, formal statistical tests were performed. Not one difference was statistically significant. As indicated in Chapter 2, no formal testing was done except for these handful of cases because it was believed that such tests would be unlikely to detect any significant differences given that the underlying data are almost the same.

As shown in [Table SU09.9](#) in Appendix C, the 2009 data comparison for past month nonmedical use of pain relievers among past month pain reliever users aged 26 or older who obtained their pain relievers from writing a fake prescription presented a 74 percent higher estimate from the PUF data than from the RUF data, which was the highest ratio of estimates among all of the substance use outcomes. This data comparison also showed a 78 percent increase in SEs from the PUF.

As shown in [Table MH13.11](#) in Appendix D, the 2013 PUF estimate for receiving mental health services in the past year at an inpatient or residential facility among youths aged 12 to 17 who were Asian was 38 percent higher than the estimate from the RUF, which was the highest ratio of estimates among all of the mental health outcomes. This data comparison also had a 68 percent increase in SEs from the PUF.

Patterns were observed where the same measures repeatedly showed extreme ratios across years. For example, both high and ratios appeared in 2009 to 2013 for data comparisons on past month nonmedical use of pain relievers among past month pain reliever users aged 26 or older who obtained their pain relievers from writing a fake prescription ([Tables SU09.9](#), [SU10.9](#), [SU12.9](#), and [SU13.9](#)). Also, high and low ratios appeared in the 2011 and 2012 mental health tables for data comparisons on receiving mental health services in the past year in juvenile justice settings among youths aged 12 to 17 who belonged to two or more races ([Tables MH11.11](#) and [MH12.11](#)). Each of these extreme ratios can be classified into two categories:

- *near zero or low prevalence rates*, as in the 2004 and 2008 data comparisons on past month OxyContin[®] use among individuals aged 12 or older who used alcohol but not cigarettes in the past month ([Tables SU04.7](#) and [SU08.7](#)) and the 2013 data comparison on past year crack use among youths aged 12 to 17 with a past year major depressive episode (MDE) ([Table MH13.12](#)); and
- *small domain or sample sizes*, as in the 2007 data comparison on the nonmedical use of pain relievers in the past month among individuals aged 12 or older who were American Indian or Alaska Native ([Table SU07.3](#)) and in the 2013 data comparison on past year illicit drug or alcohol dependence or abuse among adults aged 50 or older who had mild mental illness ([Table MH13.4](#)).

Table 4.2a and Table 4.2b are color coded to denote patterns in the types of estimates. Estimates with the same color code can be arguably bundled together for outcome-domain combinations, RSEs, small sample sizes, or low prevalence rates.

4.2 Correlations between RUF and PUF Estimates

Estimates from the PUF data and RUF data must be highly correlated as well as their corresponding SEs. To verify this, correlations were calculated between the PUF estimates and the RUF estimates, and correlations were produced among their SEs across years for the selected set of substance use and mental health measures.

Table 4.3 indicates that the estimates were highly correlated (as was expected), with correlation coefficients approximately equal to 1.00 for both the substance use and mental health measures. The SEs were also highly correlated, with correlation coefficients between 0.98 and 0.99 for both the substance use and mental health measures.

4.3 Hellinger's Distance and Relative Root Mean Square Error

Global utility measures (Dohrmann et al., 2009) were also used for direct assessment or across-year comparisons of disclosure avoidance treatment. Included in this report are HD for tabular counts and RRMSE for point estimates.

HD was calculated as follows:

$$HD = \frac{1}{\sqrt{2}} \sqrt{\sum_i \left(\sqrt{\hat{N}_{RUF}(i)} - \sqrt{\hat{N}_{PUF}(i)} \right)^2}, \quad (3)$$

where $\hat{N}_{RUF}(i)$ = sum of weights for cell i from the RUF tables, and $\hat{N}_{PUF}(i)$ = sum of weights for cell i from the PUF tables. Hellinger's Distance provides a cumulative measure of how far apart the weighted PUF counts are from the weighted RUF counts for various outcome and domain combinations.

RRMSE quantifies the quality of after-treatment estimates (i.e., the PUF estimates) in terms of both the variation and bias relative to the before-treatment estimates (i.e., the RUF estimates). Thus, the mean RRMSE (M_RRMSE) can be used to assess the treated data quality for estimates from multiple measures:

$$M_RRMSE = \left(\sum_i \sqrt{\frac{E \left[Var(\hat{\theta}_{PUF}(i)) + (\hat{\theta}_{PUF}(i) - \hat{\theta}_{RUF}(i))^2 \right]}{\hat{\theta}_{RUF}(i)}} \right) / m, \quad (4)$$

where $Var(\hat{\theta}_{PUF}(i))$ is the PUF sample variance, $\hat{\theta}_{PUF}(i)$ is the PUF estimate, $\hat{\theta}_{RUF}(i)$ is the RUF estimate, and m is the total number of estimates.

Equations (3) and (4) were used to obtain the HDs and M_RRMSEs on all of the outcome and domain combinations by year. Because HD is a cumulative measure of PUF counts deviating from the RUF counts, adding more estimates typically results in larger HD values. To compare results across years, the HD was simply normalized by dividing the HD by the square root of the number of estimates to get the normalized HD (Table 4.4). The normalized HDs varied across years and ranged from 10.18 to 15.52 for the substance use outcomes and from 11.74 to 15.40 for the mental health outcomes. HDs assessed for the set of common substance use tables were smaller than the measures for the entire set of tables. However, the normalized HDs from the common tables were roughly similar to the normalized HDs from the entire set of tables.

The M_RRMSE quantifies the bias and variance of the PUF estimates because of the procedures applied for confidentiality protection on the treated data at the global level. On average, the M_RRMSE was fairly consistent from year to year and was no more than 0.13 for both the substance use and mental health measures. The average M_RRMSE was no more than 0.08 for the substance use outcomes based on the common set of tables.

4.4 Trend Comparison

Trend analysis is important in NSDUH for providing information on changes in rates and occurrences of substance use and mental health conditions over time. Such information can be used in substance use, mental illness, and other health condition prediction, prevention, intervention, and new policy development. To examine whether the PUF estimates provide similar trend patterns as the RUF estimates across years, several estimates from the tables that compare the PUF estimates and the RUF estimates were selected. These estimates include, over various demographic domains, mental illness, depression, receiving mental health services, tobacco use, alcohol use, illicit drug use, and receiving drug use treatment. Because the underlying data between the PUF estimates and the RUF estimates were almost the same, no tests of significance between trends were done; however, the trends were assessed by plotting the PUF estimates and the RUF estimates by year to obtain graphical evidence of the overall direction of both trends (i.e., trends from the PUF estimates and trends from the RUF estimates).

The PUF estimates and the RUF estimates over time were plotted to examine whether they provided similar trends. Only a subset of the outcome and domain combinations were selected for plotting, and those plots are displayed in Figures 4.3a and 4.3b. For certain measures, the PUF estimates may seem to have varied from the RUF estimates for a specific time point, such as serious mental illness (SMI) in the past year among adults aged 18 or older in 2011. Overall, however, the PUF estimates demonstrated similar trends compared with those from the RUFs. For both the PUF estimates and the RUF estimates, prevalence increased with time (e.g., past month marijuana use among individuals aged 12 or older), prevalence decreased with time (e.g., illicit drug or alcohol dependence or abuse in the past year among individuals aged 12 or older), or oscillations occurred with time (e.g., had at least one MDE in the past year among adults aged 18 or older).

Table 4.1 Mean Ratios of Estimates and Standard Errors from the Public Use File Data and the Restricted-Use File Data

Year	Substance Use Measures						Mental Health Measures		
	For All Tables			For Common Tables			Number of Estimates	Mean Ratio of Estimates	Mean Ratio of SEs
	Number of Estimates	Mean Ratio of Estimates	Mean Ratio of SEs	Number of Estimates	Mean Ratio of Estimates	Mean Ratio of SEs			
2002	423	1.01	1.08	423	1.01	1.08	n/a	n/a	n/a
2003	467	1.01	1.10	425	1.01	1.10	n/a	n/a	n/a
2004	520	1.00	1.07	411	1.00	1.06	n/a	n/a	n/a
2005	541	0.99	1.06	429	0.99	1.07	n/a	n/a	n/a
2006	532	0.99	1.07	424	1.00	1.07	n/a	n/a	n/a
2007	573	1.01	1.10	422	1.00	1.10	n/a	n/a	n/a
2008	570	1.01	1.12	420	1.01	1.12	n/a	n/a	n/a
2009	572	1.00	1.08	423	1.00	1.09	692	1.00	1.12
2010	573	1.01	1.07	423	1.00	1.07	666	1.00	1.08
2011	570	1.00	1.07	421	1.00	1.07	664	1.00	1.10
2012	583	0.99	1.09	431	1.00	1.09	671	1.00	1.09
2013	587	1.00	1.11	435	1.00	1.12	679	0.99	1.11

n/a = not available; SE = standard error.

Source: SAMHSA, Center for Behavioral Health Statistics and Quality, National Survey on Drug Use and Health, 2002 to 2013.

Table 4.2a Substance Use Outcomes and Domains That Have Extreme Ratios between the Public Use File Estimates and the Restricted-Use File Estimates or Their Standard Errors and Relative Standard Errors

Year	Table Number	Estimate Description	RUF Sample ¹	PUF Sample	RUF Percent	PUF Percent	Ratio of Estimates ²	RUF SE Percent	PUF SE Percent	Ratio of SEs ³	RUF RSE Percent	PUF RSE Percent
2002	1	Past month methamphetamine use among those 12 or older	68,100	54,079	0.3	0.3	1.07	0.03	0.05	1.53	10.00	16.67
2002	5	Binge alcohol use in the past month among those 12 or older who are Native Hawaiians or Other Pacific Islanders	300	263	25.2	25.4	1.01	3.87	6.43	1.66	15.36	25.31
2002	5	Heavy alcohol use in the past month among those 12 or older who are Native Hawaiians or Other Pacific Islanders	300	263	8.3	8.3	1.00	1.66	3.28	1.97	20.00	39.52
2004	7	Past month hallucinogen use among those 12 or older who used neither alcohol nor cigarettes in the past month	31,900	26,302	0.1	0.1	1.08	0.01	0.02	1.53	10.00	20.00
2004	7	Past month OxyContin [®] use among those 12 or older who used alcohol but not cigarettes in the past month	17,600	14,204	0.0	0.0	0.49	0.02	0.01	0.47	n/d	n/d

See notes and legend for color coding at end of table.

(continued)

Table 4.2a Substance Use Outcomes and Domains That Have Extreme Ratios between the Public Use File Estimates and the Restricted-Use File Estimates or Their Standard Errors and Relative Standard Errors (continued)

Year	Table Number	Estimate Description	RUF Sample ¹	PUF Sample	RUF Percent	PUF Percent	Ratio of Estimates ²	RUF SE Percent	PUF SE Percent	Ratio of SEs ³	RUF RSE Percent	PUF RSE Percent
2005	7	Past month crack use among those 12 or older who used alcohol but not cigarettes in the past month	18,200	14,573	0.1	0.1	1.00	0.04	0.02	0.48	40.00	20.00
2005	7	Past month sedative use among those 12 or older who used cigarettes but not alcohol in the past month	5,200	4,374	0.1	0.1	1.01	0.04	0.02	0.44	40.00	20.00
2005	8	Substance dependence or abuse in the past year among those 12 or older who are two or more races	1,700	1,501	5.5	4.1	0.74	1.58	0.52	0.33	28.73	12.68
2005	10	Driving under the influence of illicit drugs or alcohol in the past year among those 12 or older who are two or more races	1,700	1,501	6.7	5.3	0.80	1.73	0.80	0.47	25.82	15.09
2006	3	Nonmedical use of pain relievers in the past month among those 12 or older who are Asian	2,000	1,689	0.9	0.5	0.57	0.34	0.15	0.44	37.78	30.00

See notes and legend for color coding at end of table.

(continued)

Table 4.2a Substance Use Outcomes and Domains That Have Extreme Ratios between the Public Use File Estimates and the Restricted-Use File Estimates or Their Standard Errors and Relative Standard Errors (continued)

Year	Table Number	Estimate Description	RUF Sample ¹	PUF Sample	RUF Percent	PUF Percent	Ratio of Estimates ²	RUF SE Percent	PUF SE Percent	Ratio of SEs ³	RUF RSE Percent	PUF RSE Percent
2006	7	Past month PCP use among those 12 or older who used alcohol but not cigarettes in the past month	18,100	14,650	0.0	0.0	0.22	0.00	0.00	0.27	n/d	n/d
2006	7	Past month PCP use among those 12 or older who used neither alcohol nor cigarettes in the past month	32,000	26,031	0.0	0.0	0.45	0.00	0.00	0.72	n/d	n/d
2007	3	Nonmedical use of pain relievers in the past year among those 12 or older who are American Indians or Alaska Natives	900	827	6.5	6.8	1.06	1.87	2.83	1.51	28.77	41.62
2007	3	Nonmedical use of pain relievers in the past month among those 12 or older who are American Indians or Alaska Natives	900	827	4.2	4.7	1.11	1.69	2.72	1.62	40.24	57.87

See notes and legend for color coding at end of table.

(continued)

Table 4.2a Substance Use Outcomes and Domains That Have Extreme Ratios between the Public Use File Estimates and the Restricted-Use File Estimates or Their Standard Errors and Relative Standard Errors (continued)

Year	Table Number	Estimate Description	RUF Sample ¹	PUF Sample	RUF Percent	PUF Percent	Ratio of Estimates ²	RUF SE Percent	PUF SE Percent	Ratio of SEs ³	RUF RSE Percent	PUF RSE Percent
2007	9	Nonmedical use of pain relievers in the past month among past month pain reliever users aged 12 to 17 who obtained the drugs by stealing them from a doctor's office, clinic, hospital, or pharmacy	500	398	2.1	1.1	0.53	0.91	0.25	0.28	43.33	22.73
2008	1	Past month LSD use among those 12 or older	67,900	55,110	0.1	0.1	1.15	0.01	0.01	1.51	10.00	10.00
2008	7	Past month LSD use among those 12 or older who used alcohol but not cigarettes in the past month,	18,400	14,657	0.0	0.0	1.43	0.01	0.01	1.62	n/d	n/d
2008	7	Past month OxyContin [®] use among those 12 or older who used cigarettes but not alcohol in the past month	4,800	4,032	0.5	0.7	1.27	0.18	0.31	1.69	36.00	44.29

See notes and legend for color coding at end of table.

(continued)

Table 4.2a Substance Use Outcomes and Domains That Have Extreme Ratios between the Public Use File Estimates and the Restricted-Use File Estimates or Their Standard Errors and Relative Standard Errors (continued)

Year	Table Number	Estimate Description	RUF Sample ¹	PUF Sample	RUF Percent	PUF Percent	Ratio of Estimates ²	RUF SE Percent	PUF SE Percent	Ratio of SEs ³	RUF RSE Percent	PUF RSE Percent
2008	7	Past month OxyContin [®] use among those 12 or older who used alcohol but not cigarettes in the past month	18,400	14,657	0.0	0.0	1.05	0.01	0.02	1.78	n/d	n/d
2008	7	Past month tranquilizer use among those 12 or older who used cigarettes but not alcohol in the past month	4,800	4,032	1.2	1.3	1.09	0.29	0.44	1.50	24.17	33.85
2008	9	Nonmedical use of pain relievers in the past month among past month pain reliever users aged 18 to 25 who obtained the drugs by writing a fake prescription	1,900	1,560	0.6	0.8	1.34	0.22	0.34	1.56	36.67	42.50
2009	7	Past month PCP use among those 12 or older who used cigarettes but not alcohol in the past month	4,700	4,029	0.0	0.0	0.00	0.01	0.00	0.00	n/d	n/d

See notes and legend for color coding at end of table.

(continued)

Table 4.2a Substance Use Outcomes and Domains That Have Extreme Ratios between the Public Use File Estimates and the Restricted-Use File Estimates or Their Standard Errors and Relative Standard Errors (continued)

Year	Table Number	Estimate Description	RUF Sample ¹	PUF Sample	RUF Percent	PUF Percent	Ratio of Estimates ²	RUF SE Percent	PUF SE Percent	Ratio of SEs ³	RUF RSE Percent	PUF RSE Percent
2009	9	Nonmedical use of pain relievers in the past month among past month pain reliever users aged 12 or older who obtained the drugs by writing a fake prescription	3,800	3,132	0.4	0.6	1.47	0.17	0.29	1.76	42.50	48.33
2009	9	Nonmedical use of pain relievers in the past month among past month pain reliever users aged 18 to 25 who obtained the drugs by writing a fake prescription	2,000	1,658	0.2	0.3	1.21	0.12	0.20	1.76	60.00	66.67
2009	9	Nonmedical use of pain relievers in the past month among past month pain reliever users aged 26 or older who obtained the drugs by writing a fake prescription	800	673	0.4	0.7	1.74	0.27	0.49	1.78	67.50	70.00

See notes and legend for color coding at end of table.

(continued)

Table 4.2a Substance Use Outcomes and Domains That Have Extreme Ratios between the Public Use File Estimates and the Restricted-Use File Estimates or Their Standard Errors and Relative Standard Errors (continued)

Year	Table Number	Estimate Description	RUF Sample ¹	PUF Sample	RUF Percent	PUF Percent	Ratio of Estimates ²	RUF SE Percent	PUF SE Percent	Ratio of SEs ³	RUF RSE Percent	PUF RSE Percent
2010	7	Past month sedative use among those 12 or older who used alcohol but not cigarettes in the past month	19,100	16,168	0.1	0.1	0.58	0.06	0.03	0.49	60.00	30.00
2010	9	Nonmedical use of pain relievers in the past month among past month pain reliever users aged 12 or older who obtained the drugs by writing a fake prescription	3,700	3,115	0.5	0.8	1.43	0.21	0.32	1.54	42.00	40.00
2010	9	Nonmedical use of pain relievers in the past month among past month pain reliever users aged 26 or older who obtained the drugs by writing a fake prescription	800	685	0.6	1.0	1.53	0.34	0.53	1.57	56.67	53.00

See notes and legend for color coding at end of table.

(continued)

Table 4.2a Substance Use Outcomes and Domains That Have Extreme Ratios between the Public Use File Estimates and the Restricted-Use File Estimates or Their Standard Errors and Relative Standard Errors (continued)

Year	Table Number	Estimate Description	RUF Sample ¹	PUF Sample	RUF Percent	PUF Percent	Ratio of Estimates ²	RUF SE Percent	PUF SE Percent	Ratio of SEs ³	RUF RSE Percent	PUF RSE Percent
2010	12	Need for and receipt of treatment at a specialty facility for an illicit drug or alcohol problem in the past year among Native Hawaiians or Pacific Islanders aged 12 or older	300	303	0.2	0.0	0.05	0.19	0.01	0.05	95.00	n/d
2012	7	Past month LSD use among those 12 or older who used neither alcohol nor cigarettes in the past month	33,600	26,921	0.0	0.0	0.51	0.00	0.00	0.49	n/d	n/d
2012	7	Past month OxyContin [®] use among those 12 or older who used neither alcohol nor cigarettes in the past month	33,600	26,921	0.0	0.0	1.49	0.01	0.02	1.73	n/d	n/d
2012	7	Past month tranquilizer use among those 12 or older who used cigarettes but not alcohol in the past month	4,500	3,858	1.0	1.2	1.13	0.22	0.34	1.52	22.00	28.33

See notes and legend for color coding at end of table.

(continued)

Table 4.2a Substance Use Outcomes and Domains That Have Extreme Ratios between the Public Use File Estimates and the Restricted-Use File Estimates or Their Standard Errors and Relative Standard Errors (continued)

Year	Table Number	Estimate Description	RUF Sample ¹	PUF Sample	RUF Percent	PUF Percent	Ratio of Estimates ²	RUF SE Percent	PUF SE Percent	Ratio of SEs ³	RUF RSE Percent	PUF RSE Percent
2012	9	Nonmedical use of pain relievers in the past month among past month pain reliever users aged 12 or older who obtained the drugs by writing a fake prescription	3,200	2,642	0.7	0.3	0.44	0.32	0.12	0.38	45.71	40.00
2012	9	Nonmedical use of pain relievers in the past month among past month pain reliever users aged 26 or older who obtained the drugs by writing a fake prescription	800	657	0.8	0.2	0.19	0.49	0.12	0.24	61.25	60.00
2012	9	Nonmedical use of pain relievers in the past month among past month users aged 12 or older who obtained the drugs by buying them on the Internet	3,200	2,642	1.1	0.5	0.43	0.39	0.18	0.46	35.45	36.00

See notes and legend for color coding at end of table.

(continued)

Table 4.2a Substance Use Outcomes and Domains That Have Extreme Ratios between the Public Use File Estimates and the Restricted-Use File Estimates or Their Standard Errors and Relative Standard Errors (continued)

Year	Table Number	Estimate Description	RUF Sample ¹	PUF Sample	RUF Percent	PUF Percent	Ratio of Estimates ²	RUF SE Percent	PUF SE Percent	Ratio of SEs ³	RUF RSE Percent	PUF RSE Percent
2012	9	Nonmedical use of pain relievers in the past month among past month users aged 26 or older who obtained the drugs by buying them on the Internet	800	657	1.1	0.4	0.33	0.59	0.24	0.42	53.64	60.00
2013	7	Past month crack use among those 12 or older who used cigarettes but not alcohol in the past month	4,400	3,724	0.2	0.2	1.32	0.06	0.11	1.86	30.00	55.00
2013	7	Past month PCP use among those 12 or older who used cigarettes and alcohol in the past month	9,900	8,226	0.0	0.0	0.35	0.03	0.01	0.34	n/d	n/d
2013	7	Past month Ecstasy use among those 12 or older who used alcohol but not cigarettes in the past month	19,600	15,811	0.2	0.3	1.27	0.05	0.08	1.57	25.00	26.67

See notes and legend for color coding at end of table.

(continued)

Table 4.2a Substance Use Outcomes and Domains That Have Extreme Ratios between the Public Use File Estimates and the Restricted-Use File Estimates or Their Standard Errors and Relative Standard Errors (continued)

Year	Table Number	Estimate Description	RUF Sample ¹	PUF Sample	RUF Percent	PUF Percent	Ratio of Estimates ²	RUF SE Percent	PUF SE Percent	Ratio of SEs ³	RUF RSE Percent	PUF RSE Percent
2013	9	Nonmedical use of pain relievers in the past month among past month pain reliever users aged 12 or older who obtained the drugs by writing a fake prescription	2,800	2,352	0.5	0.3	0.58	0.21	0.09	0.41	42.00	30.00
2013	9	Nonmedical use of pain relievers in the past month among past month pain reliever users aged 26 or older who obtained the drugs by writing a fake prescription	700	645	0.5	0.1	0.33	0.32	0.07	0.23	64.00	70.00
2013	9	Nonmedical use of pain relievers in the past month among past month users aged 12 or older who obtained the drugs by buying them on the Internet	2,800	2,352	0.5	0.3	0.48	0.24	0.10	0.43	48.00	33.33

See notes and legend for color coding at end of table.

(continued)

Table 4.2a Substance Use Outcomes and Domains That Have Extreme Ratios between the Public Use File Estimates and the Restricted-Use File Estimates or Their Standard Errors and Relative Standard Errors (continued)

Year	Table Number	Estimate Description	RUF Sample ¹	PUF Sample	RUF Percent	PUF Percent	Ratio of Estimates ²	RUF SE Percent	PUF SE Percent	Ratio of SEs ³	RUF RSE Percent	PUF RSE Percent
2013	9	Nonmedical use of pain relievers in the past month among past month users aged 26 or older who obtained the drugs by buying them on the Internet	700	645	0.4	0.1	0.33	0.31	0.12	0.38	77.50	120.00







LSD = lysergic acid diethylamide; PCP = phencyclidine; n/d = not defined when the estimate is zero; PUF = public use file, which refers to estimates produced from a NSDUH public use file (a PUF is a NSDUH restricted-use file that has undergone statistical disclosure limitation treatment); RSE = relative standard error; RUF = restricted-use file, which refers to estimates produced from a NSDUH RUF and published in NSDUH's detailed tables available at <http://www.samhsa.gov/data/>; SE = standard error.

¹ RUF sample sizes were rounded to the nearest 100 for confidentiality protection.

² *Ratio of Estimates = PUF Estimate ÷ RUF Estimate.*

³ *Ratio of SEs = PUF SE ÷ RUF SE.*

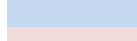
Legend for color coding:

	RUF RSE < 30 percent
	Maximum ratio of the estimate
	Small sample size
	Near zero estimate or a low prevalence
	Related to past month nonmedical use of pain relievers among those aged 12 or older in small sample racial/ethnic groups
	Related to ways of obtaining pain relievers for past month nonmedical use among past month pain reliever users in various age groups
	Related to past month illicit drug use among those aged 12 or older who also used either cigarettes or alcohol or neither cigarettes nor alcohol in the past month

Source: SAMHSA, Center for Behavioral Health Statistics and Quality, National Survey on Drug Use and Health, 2002 to 2013.

Table 4.2b Mental Health Outcomes and Domains That Have Extreme Ratios between the Public Use File Estimates and the Restricted-Use File Estimates or Their Standard Errors and Relative Standard Errors

Year	Table Number	Estimate Description	RUF Sample ¹	PUF Sample	RUF Percent	PUF Percent	Ratio of Estimates ²	RUF SE Percent	PUF SE Percent	Ratio of SEs ³	RUF RSE Percent	PUF RSE Percent
2009	5	Received substance use treatment at a specialty facility in the past year among adults 18 or older who had illicit drug or alcohol dependence or abuse and moderate mental illness in the past year	700	557	3.2	3.9	1.20	1.37	2.24	1.64	42.81	57.44
2009	5	Received mental health care and substance use treatment at a specialty facility in the past year among adults aged 18 or older who had no illicit drug or alcohol dependence or abuse, but had moderate mental illness in the past year	1,600	1,384	0.5	0.6	1.18	0.22	0.33	1.53	44.00	55.00

See notes and legend for color coding at end of table.

(continued)

Table 4.2b Mental Health Outcomes and Domains That Have Extreme Ratios between the Public Use File Estimates and the Restricted-Use File Estimates or Their Standard Errors and Relative Standard Errors (continued)

Year	Table Number	Estimate Description	RUF Sample ¹	PUF Sample	RUF Percent	PUF Percent	Ratio of Estimates ²	RUF SE Percent	PUF SE Percent	Ratio of SEs ³	RUF RSE Percent	PUF RSE Percent
2009	11	Received mental health services in the past year from medical doctor among youths aged 12 to 17 who were two or more races	900	778	3.8	4.6	1.22	1.20	1.83	1.52	31.58	39.78
2010	5	Received substance use treatment at a specialty facility in the past year among adults 18 or older who had no serious mental illness in the past year	1,400	1,199	0.0	0.0	0.02	0.02	0.00	0.02	n/d	n/d
2011	11	Received mental health services in the past year in a juvenile justice setting among youths aged 12 to 17 who were two or more races	1,000	888	0.6	0.2	0.36	0.47	0.17	0.35	78.33	85.00
2011	12	LSD use in the past year among youths aged 12 to 17 with past year MDE	1,900	1,590	1.5	1.7	1.15	0.33	0.58	1.74	22.00	34.12

See notes and legend for color coding at end of table.

(continued)

Table 4.2b Mental Health Outcomes and Domains That Have Extreme Ratios between the Public Use File Estimates and the Restricted-Use File Estimates or Their Standard Errors and Relative Standard Errors (continued)

Year	Table Number	Estimate Description	RUF Sample ¹	PUF Sample	RUF Percent	PUF Percent	Ratio of Estimates ²	RUF SE Percent	PUF SE Percent	Ratio of SEs ³	RUF RSE Percent	PUF RSE Percent
2012	2	Any mental illness in the past year among adults 18 to 25 and were American Indians or Alaska Natives	300	263	25.6	28.8	1.13	4.05	6.20	1.53	15.82	21.53
2012	7	Other private source as source of payment for outpatient mental health treatment or counseling among adults 26 to 49 who received outpatient mental health services in the past year	1,300	1,083	0.6	0.6	1.01	0.21	0.33	1.57	35.00	55.00
2012	11	Received mental health services in the past year in a juvenile justice setting among youths aged 12 to 17 who were two or more races.	1,000	828	1.2	1.5	1.30	0.47	0.85	1.79	39.17	56.67
2012	12	Sedative use in the past year among youths aged 12 to 17 with past year MDE	2,100	1,652	1.2	1.5	1.23	0.31	0.49	1.57	25.83	32.67

See notes and legend for color coding at end of table.

(continued)

Table 4.2b Mental Health Outcomes and Domains That Have Extreme Ratios between the Public Use File Estimates and the Restricted-Use File Estimates or Their Standard Errors and Relative Standard Errors (continued)

Year	Table Number	Estimate Description	RUF Sample ¹	PUF Sample	RUF Percent	PUF Percent	Ratio of Estimates ²	RUF SE Percent	PUF SE Percent	Ratio of SEs ³	RUF RSE Percent	PUF RSE Percent
2013	4	Illicit drug or alcohol dependence or abuse in the past year among adults 50 or older who had mild mental illness	600	532	5.4	6.4	1.19	1.06	1.81	1.70	19.63	28.28
2013	4	Illicit drug or alcohol dependence or abuse in the past year among male adults 50 or older who had mild mental illness	200	184	8.5	9.4	1.11	2.19	3.38	1.54	25.76	35.96
2013	11	Received mental health services in the past year from inpatient or residential sources among youths aged 12 to 17 who were Asian	800	636	1.1	1.6	1.38	0.49	0.83	1.68	44.55	51.88

See notes and legend for color coding at end of table.

(continued)

Table 4.2b Mental Health Outcomes and Domains That Have Extreme Ratios between the Public Use File Estimates and the Restricted-Use File Estimates or Their Standard Errors and Relative Standard Errors (continued)

Year	Table Number	Estimate Description	RUF Sample ¹	PUF Sample	RUF Percent	PUF Percent	Ratio of Estimates ²	RUF SE Percent	PUF SE Percent	Ratio of SEs ³	RUF RSE Percent	PUF RSE Percent
2013	11	Received mental health services in the past year in an education setting among youths aged 12 to 17 who were white	12,500	9,749	12.1	12.5	1.03	0.37	0.55	1.51	3.06	4.40
2013	11	Received mental health services in the past year in a juvenile justice setting among youths aged 12 to 17 who were Asian	800	637	0.1	0.0	0.00	0.07	0.00	0.00	70.00	n/d
2013	12	Crack use in the past year among youths aged 12 to 17 with past year MDE	2,300	1,814	0.1	0.0	0.00	0.08	0.00	0.00	80.00	n/d

See notes and legend for color coding at end of table.

(continued)

Table 4.2b Mental Health Outcomes and Domains That Have Extreme Ratios between the Public Use File Estimates and the Restricted-Use File Estimates or Their Standard Errors and Relative Standard Errors (continued)

Year	Table Number	Estimate Description	RUF Sample ¹	PUF Sample	RUF Percent	PUF Percent	Ratio of Estimates ²	RUF SE Percent	PUF SE Percent	Ratio of SEs ³	RUF RSE Percent	PUF RSE Percent
2013	12	Ecstasy use in the past year among youths aged 12 to 17 with past year MDE	2,300	1,814	2.0	2.1	1.07	0.29	0.45	1.57	14.50	21.43

LSD = lysergic acid diethylamide; MDE = major depressive episode; n/d = not defined when the estimate is zero; PUF = public use file, which refers to estimates produced from a NSDUH public use file (a PUF is a NSDUH restricted-use file that has undergone statistical disclosure limitation treatment); RSE = relative standard error; RUF = restricted-use file, which refers to estimates produced from a NSDUH RUF and published in NSDUH's mental health detailed tables available at <http://www.samhsa.gov/data/>; SE = standard error.

¹ RUF sample sizes were rounded to the nearest 100 for confidentiality protection.

² *Ratio of Estimates* = *PUF Estimate* ÷ *RUF Estimate*.

³ *Ratio of SEs* = *PUF SE* ÷ *RUF SE*.

Legend for color coding:

	RUF RSE < 30 percent
	Maximum ratio of estimate
	Small sample size
	Near zero or low prevalence
	Related to illicit drug or alcohol dependence or abuse in the past year among adults aged 50 or older or males aged 50 or older who had mild mental illness
	Related to the source of received mental health services in the past year among youths aged 12 to 17 in various racial/ethnic groups
	Related to received substance use and/or mental health treatment at a special facility in the past year among adults aged 18 or older with respect to their illicit drug or alcohol dependence or abuse and moderate or serious mental illness status in the past year

Source: SAMHSA, Center for Behavioral Health Statistics and Quality, National Survey on Drug Use and Health, 2009 to 2013.

Table 4.3 Correlation of the Public Use File Estimates and Restricted-Use File Estimates and Correlation of Their Corresponding Standard Errors

Year	Substance Use Measures						Mental Health Measures		
	For All Tables			For Common Tables			Number of Estimates	Correlation of Mean	Correlation of SE
	Number of Estimates	Correlation of Mean	Correlation of SE	Number of Estimates	Correlation of Mean	Correlation of SE			
2002	423	0.9998	0.9751	423	0.9998	0.9751	n/a	n/a	n/a
2003	467	0.9997	0.9869	425	0.9997	0.9871	n/a	n/a	n/a
2004	520	1.0000	0.9892	411	0.9999	0.9885	n/a	n/a	n/a
2005	541	0.9996	0.9819	429	0.9996	0.9843	n/a	n/a	n/a
2006	532	0.9997	0.9900	424	0.9997	0.9897	n/a	n/a	n/a
2007	573	0.9998	0.9874	422	0.9999	0.9898	n/a	n/a	n/a
2008	570	0.9998	0.9885	420	0.9999	0.9881	n/a	n/a	n/a
2009	572	0.9998	0.9914	423	0.9999	0.9912	692	0.9995	0.9888
2010	573	0.9999	0.9858	423	0.9999	0.9856	666	0.9995	0.9863
2011	570	0.9999	0.9879	421	0.9999	0.9876	664	0.9994	0.9885
2012	583	0.9999	0.9892	431	0.9999	0.9897	671	0.9995	0.9844
2013	587	0.9998	0.9872	435	0.9999	0.9870	679	0.9994	0.9844

n/a = not available.

Source: SAMHSA, Center for Behavioral Health Statistics and Quality, National Survey on Drug Use and Health, 2002 to 2013.

Table 4.4 Global Utility Measures

Year	Substance Use Measures								Mental Health Measures			
	For All Tables				For Common Tables							
	Number of Estimates	Mean RRMSE	HD	Normalized HD	Number of Estimates	Mean RRMSE	HD	Normalized HD	Number of Estimates	Mean RRMSE	HD	Normalized HD
2002	423	0.07	216	10.50	423	0.07	216	10.50	n/a	n/a	n/a	n/a
2003	467	0.07	220	10.18	425	0.07	216	10.48	n/a	n/a	n/a	n/a
2004	520	0.09	256	11.23	411	0.06	221	10.90	n/a	n/a	n/a	n/a
2005	541	0.10	361	15.52	429	0.07	333	16.08	n/a	n/a	n/a	n/a
2006	532	0.10	314	13.61	424	0.07	245	11.90	n/a	n/a	n/a	n/a
2007	573	0.12	282	11.78	422	0.08	243	11.83	n/a	n/a	n/a	n/a
2008	570	0.11	346	14.49	420	0.07	301	14.69	n/a	n/a	n/a	n/a
2009	572	0.11	317	13.25	423	0.07	258	12.54	692	0.12	405	15.40
2010	573	0.11	267	11.15	423	0.07	216	10.50	666	0.12	303	11.74
2011	570	0.10	294	12.31	421	0.07	246	11.99	664	0.12	380	14.75
2012	583	0.11	322	13.34	431	0.07	272	13.10	671	0.12	366	14.13
2013	587	0.11	317	13.08	435	0.08	275	13.19	679	0.13	387	14.85

HD = Hellinger's distance; n/a = not available; *Normalized HD* = $HD \div \text{square root}(\# \text{ of Estimates})$; RRMSE = relative root mean square error.

Source: SAMHSA, Center for Behavioral Health Statistics and Quality, National Survey on Drug Use and Health, 2002 to 2013.

Overall Statistics					
Min	0.00	Mean	1.00	Max	1.74
Pooled Std Dev	0.07				

Extremes by Year												
Min	0.89	0.79	0.49	0.69	0.22	0.51	0.60	0.00	0.05	0.53	0.19	0.33
Max	1.28	1.17	1.33	1.36	1.25	1.40	1.43	1.74	1.53	1.32	1.49	1.39

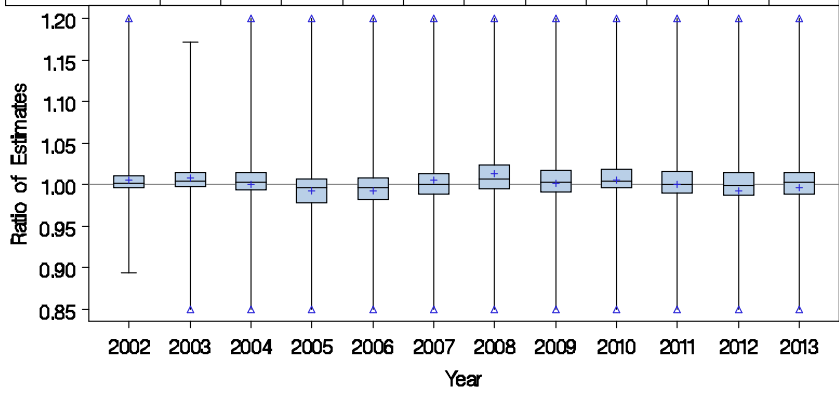

△ 12 boxes clipped

(4.1a)

Overall Statistics					
Min	0.00	Mean	1.09	Max	1.97
Pooled Std Dev	0.13				

Extremes by Year												
Min	0.78	0.74	0.47	0.33	0.27	0.28	0.61	0.00	0.05	0.53	0.24	0.23
Max	1.97	1.45	1.53	1.48	1.46	1.62	1.78	1.78	1.57	1.42	1.73	1.86

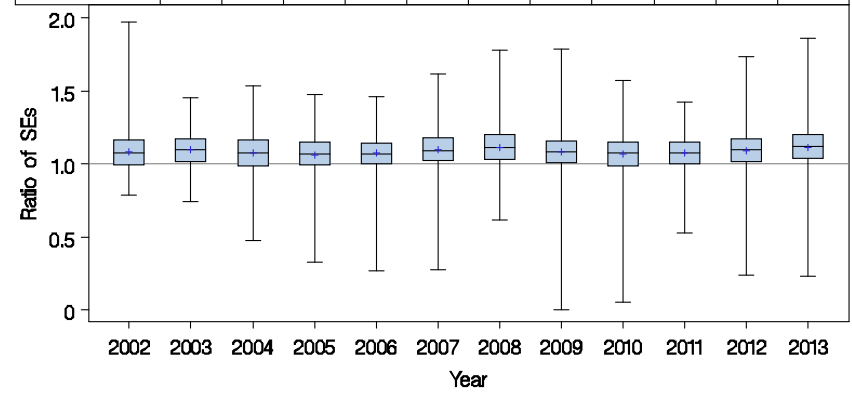

△ 0 boxes clipped

(4.1b)

Figure 4.1 Boxplots for Substance Use Measure Comparisons of (4.1a) Estimate Ratios and (4.1b) Standard Error (SE) Ratios

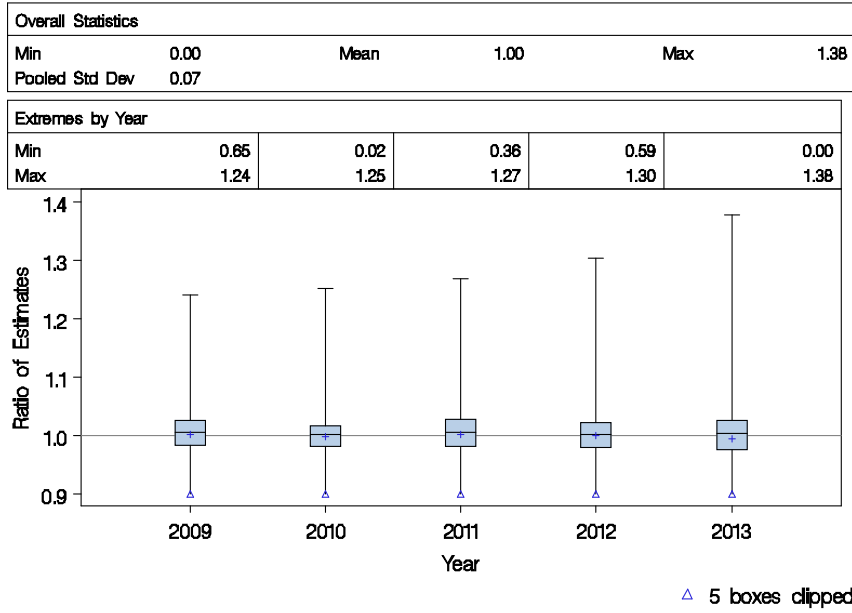

(4.2a)

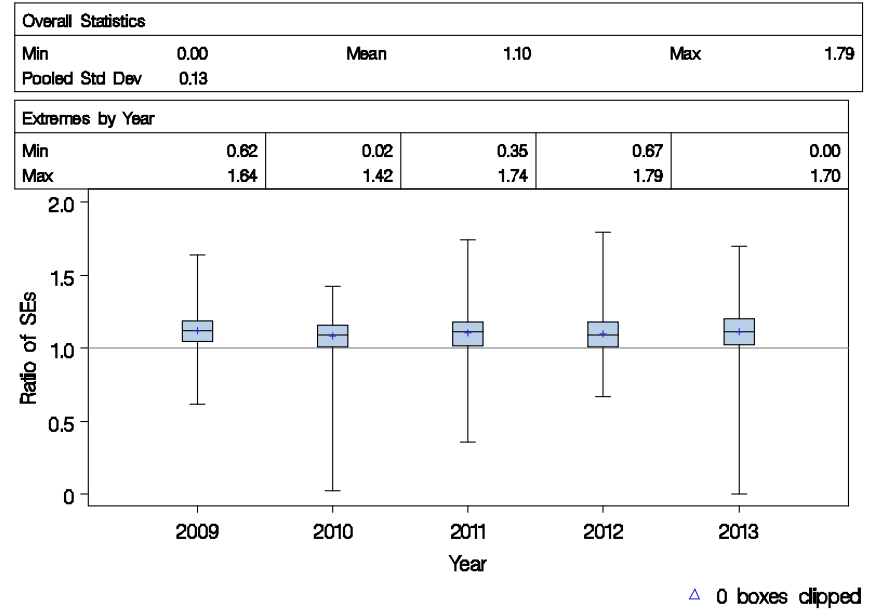

(4.2b)

Figure 4.2 Boxplots for Mental Health Measure Comparisons of (4.2a) Estimate Ratios and (4.2b) Standard Error (SE) Ratios

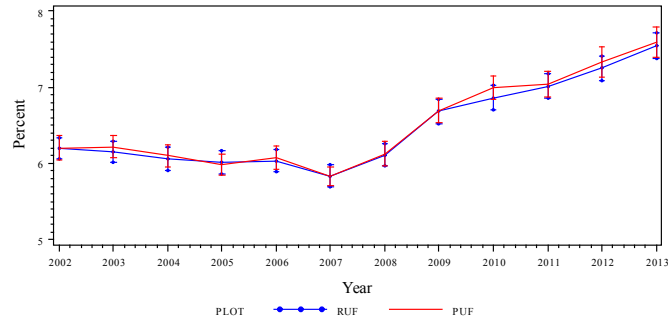

4.3a1. Past Month Marijuana Use among Individuals Aged 12 or Older

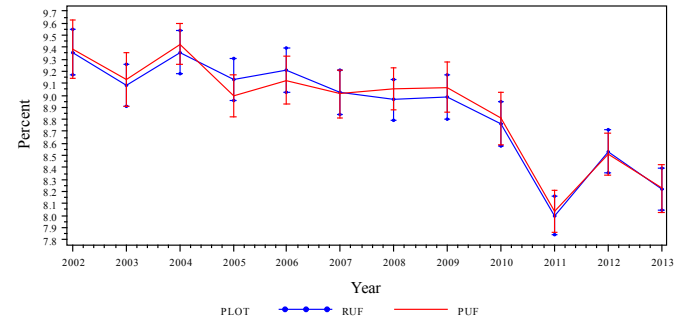

4.3a2. Illicit Drug or Alcohol Dependence or Abuse in the Past Year among Individuals Aged 12 or Older

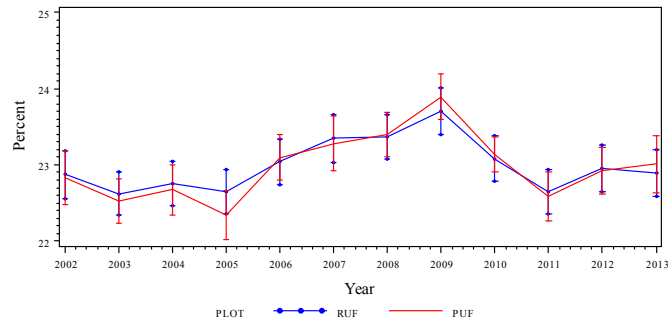

4.3a3. Past Month Binge Alcohol Use among Individuals Aged 12 or Older

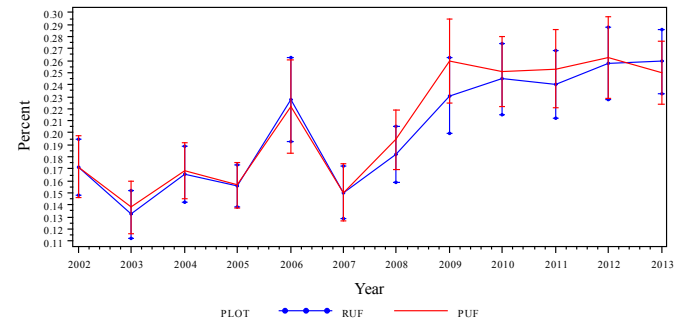

4.3a4. Heroin Use in the Past Year among Individuals Aged 12 or Older

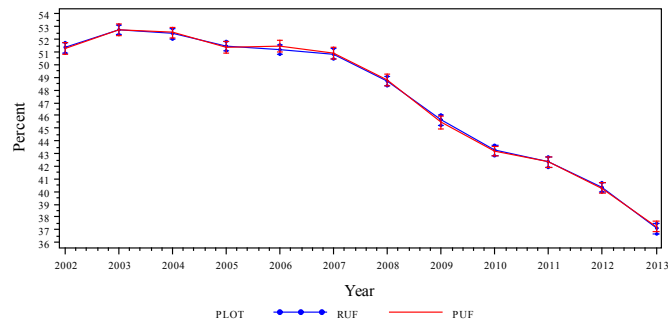

4.3a5. Perceived Great Risk of Smoking Marijuana Once or Twice a Week

Figure 4.3a Trend Plots for Substance Use Measures

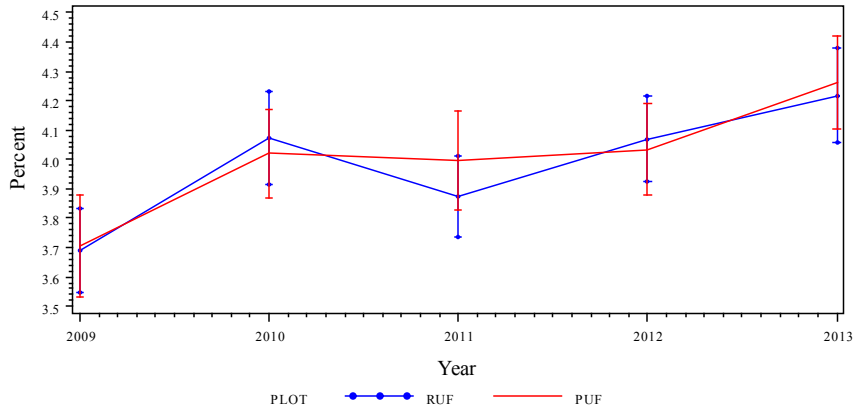

4.3b1. Serious Mental Illness in the Past Year among Adults Aged 18 or Older

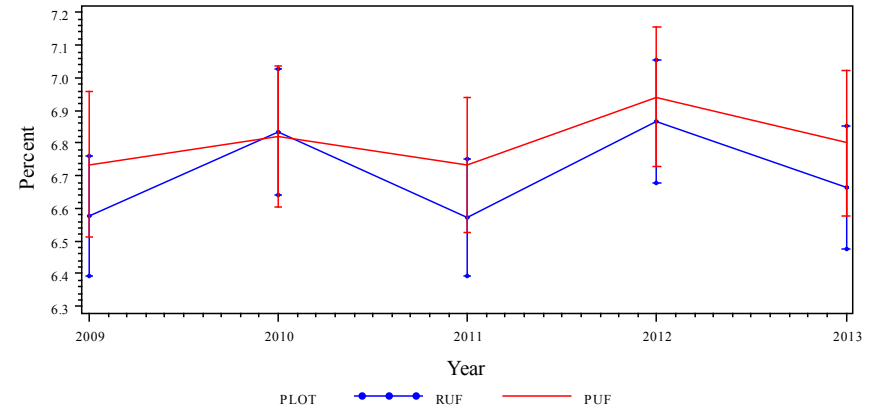

4.3b2. Had at Least One Major Depressive Episode (MDE) in the past Year among Adults Aged 18 or Older

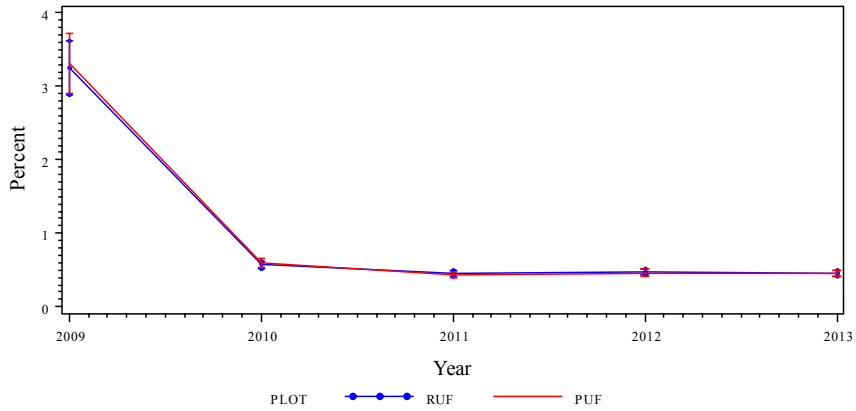

4.3b3. Received Substance Use Treatment at a Specialty Facility in the Past Year among Adults Aged 18 or Older

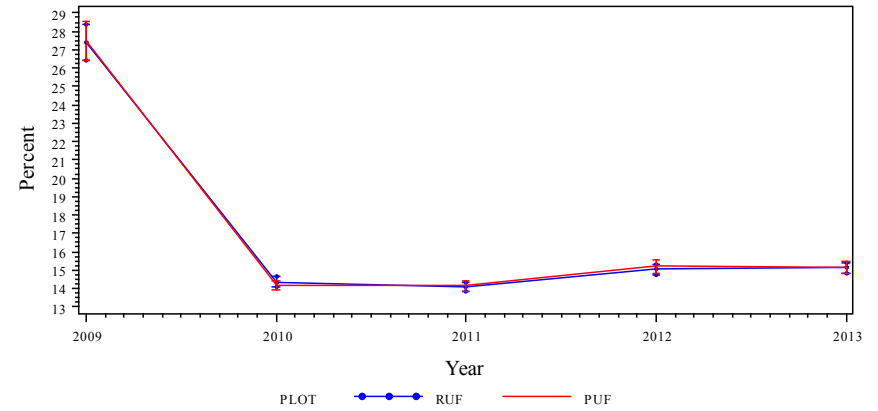

4.3b4. Received Mental Health Care or Substance Use Treatment at a Specialty Facility in the Past Year among Adults Aged 18 or Older

Figure 4.3b Trend Plots for Mental Health Measures

5. Discussion

5.1 NSDUH PUF Quality

Based on the multidimensional assessment presented in Chapter 4, the public use files (PUFs) produced for the 2002 to 2013 National Surveys on Drug Use and Health (NSDUHs) provide high data quality as compared with their restricted-use file (RUF) counterparts. This comparability is due to the fact that in the statistical disclosure control technique called MASSC (Micro-Agglomeration, Substitution, Subsampling, and Calibration), while minimizing the disclosure risk, an optimization algorithm was implemented by simultaneously constraining the bias and variance inflation for the key outcomes across various domains. In addition, the analysis weights in the subsample were recalibrated by adjusting the PUF weights to the original total weights in the full sample using a generalized exponential modeling (GEM) technique so that estimates were preserved (Folsom & Singh, 2000). These built-in quality control procedures ensure high NSDUH PUF quality.

The results in [Table 4.1](#) show that on average both the substance use estimates and the mental health estimates were preserved, which indicates that NSDUH's PUFs typically provide reliable estimates across various outcome measures. However, although the average ratios were small, some of the individual PUF estimates or standard errors (SEs) were quite different from those of the RUFs. Typically, those cases were seen in low prevalence items, rare domains, or cells with small sample sizes (see [Table 4.2a](#) and [4.2b](#)). Further, some of the PUF SEs were smaller than the RUF SEs. For example, 2012 data were compared on pain relievers obtained from writing fake prescriptions for nonmedical use in the past month among past month users aged 12 or older; estimates based on this measure were 0.7 and 0.3 percent from the 2012 RUF and 2012 PUF, respectively, and the SEs were 0.32 and 0.12 percent ([Table SU12.9](#) in [Appendix C](#)). These types of cases were mostly due to the smaller estimates in the PUFs, which resulted in reduced SEs. The proportion of those extreme cases where the PUF estimates deviated from the RUF estimates was very low. Although the differences were substantial, not one of them was statistically significant. Caution should be taken when estimating such low prevalence rates in small domains using the PUFs. Researchers using the PUFs are encouraged to employ the NSDUH suppression criteria (see [Appendix B](#)) or their own suppression criteria in order to avoid publishing estimates that are considered to have low precision.

The mean relative root mean square error (M_RRMSE) was under control for both the substance use measures and the mental health measures, which were no larger than 0.12 and 0.13, respectively ([Table 4.4](#)). This finding indicates that, on average, the total error, including bias and variance introduced by disclosure treatment relative to its true estimate, was no more than 13 percent. Hellinger's distance (HD) relies on the number of cells analyzed in addition to bias (equation 3 in [Section 4.3](#)), and it measures the accumulative deviation of the PUF-weighted counts from those of the RUF cells. The value can be normalized by dividing the HD by the square root of the number of cells to get the mean HD. Because there is no gold standard for an optimal HD value, this quantity is more meaningful when compared across years. [Table 4.4](#) shows that the mean HDs were fairly consistent across years and were no more than 16, indicating that the disclosure treatment across years was consistent. The 2002 and 2003 data

showed smaller HDs and lower RRMSEs because information on some of the outcome variables was not collected in those survey years and thus were not included in the comparison.

The correlation analysis ([Table 4.3](#)) shows that both the PUF and the RUF estimates and their SEs were highly correlated. A review of the trend plots indicates that the PUF estimates tended to have a similar trend as the RUF estimates over time. Thus, NSDUH's PUFs can be used to monitor or track substance use or mental health conditions over time in the United States.

When substance use estimates are restricted to a common set of tables across years, similar summary statistics were obtained ([Table 4.1](#), [Table 4.3](#), and the normalized HDs in [Table 4.4](#)) as those from the full set tables, whereas some differences were observed in the M_RRMSE in [Table 4.4](#).

5.2 Limitations

To protect confidentiality, geographic identifiers were not included on the NSDUH's PUFs. Therefore, the PUFs cannot be used to produce estimates at the region, state, or substate levels or to perform related analyses. Similarly, for any other variables that were stripped off due to disclosure reasons, estimates cannot be obtained using the PUFs.

As discussed in Section 5.1, precision may be compromised for small sample sizes, small domains, or rare outcomes using a single year of data; however, this can also be true for the RUFs. In such cases, multiple years of data may be combined to give more reliable estimates.

6. Conclusions

Based on the comparisons between the individual 12 years (i.e., 2002 to 2013) of the public use file (PUF) estimates and restricted-use file (RUF) estimates, it can be concluded that PUFs produced for the National Survey on Drug Use and Health (NSDUH) provide high-quality data for producing estimates and standard errors (SEs) for substance use and mental health outcomes. In general, consistent analytic results can be expected between the two types of files even when the actual numbers are different. The disclosure treatment provided by the statistical disclosure control technique called MASSC (Micro-Agglomeration, Substitution, Subsampling, and Calibration) controls bias and variance, so information loss due to treatment is minimal. NSDUH's PUFs can be used to obtain reliable estimates for policymakers and to track substance use prevalence or rates of mental health conditions over time. However, users of PUF estimates are cautioned in the analysis and interpretation of near zero or low prevalence rates and estimates based on small sample sizes and are encouraged to employ suppression rules in order to eliminate estimates considered to have low precision. Because of disclosure reasons, geographic region estimates cannot be obtained from the PUFs.

This page intentionally left blank

References

Confidential Information Protection and Statistical Efficiency Act (CIPSEA) of 2002. Retrieved from <http://www.eia.gov/cipsea/cipsea.pdf>

Dohrmann, S., Krenzke, T., Roey, S., & Russell, J. N. (2009). *Evaluating the impact of data swapping using global utility measures*. Retrieved from https://fcsm.sites.usa.gov/files/2014/05/2009FCSM_Dohrmann_III-A.pdf

Folsom, R. E., & Singh, A. C. (2000). The generalized exponential model for sampling weight calibration for extreme values, nonresponse, and poststratification. In *Proceedings of the 2000 Joint Statistical Meetings, American Statistical Association, Survey Research Methods Section, Indianapolis, IN* (pp. 598-603). Alexandria, VA: American Statistical Association.

Singh, A. C. (2002). *Method for statistical disclosure limitation* (U.S. Patent Application Pub. No. US 2004/0049517A1). Research Triangle Park, NC: RTI International. The patent was granted in June 2006 (Patent No. US7058638B2).

Singh, A. C., Yu, F., & Dunteman, G. H. (2003). MASSC: A new data mask for limiting statistical information loss and disclosure. In *Proceedings of the Joint UNECE/EUROSTAT Work Session on Statistical Data Confidentiality, Luxembourg* (Working Paper No. 23, pp. 373-394). Geneva, Switzerland: United Nations Statistical Commission and Economic Commission for Europe Conference of European Statisticians, European Commission Statistical Office of the European Communities (EUROSTAT).

Singh, A., Yu, F., & Wilson, D. H. (2004, August). Measures of information loss and disclosure risk under MASSC treatment of micro-data for statistical disclosure limitation. In *Proceedings of the 2004 Joint Statistical Meetings, American Statistical Association, Section on Survey Research Methods, Toronto, Canada* (pp. 4374-4381). Alexandria, VA: American Statistical Association.

This page intentionally left blank

**Appendix A: Substance Use and Mental Health Tables
Selected from the List of NSDUH Detailed Tables and
Mental Health Detailed Tables for Comparison, by Year**

This page intentionally left blank

Table A.1a Substance Use Tables Selected from the List of NSDUH Detailed Tables for Comparison, by Year

Table No.	Table Name	2002	2003	2004	2005	2006	2007	2008	2009	2010	2011	2012	2013
SUXX.1	Types of Illicit Drug Use in the Lifetime, Past Year, and Past Month among Individuals Aged 12 or Older: Percentages and Standard Errors, XXXX	1.1B & 1.1D	1.1B & 1.1D	1.1B & 1.1D	1.1B & 1.1D	1.1B & 1.1D	1.1B & 1.1D	1.1B & 1.1D	1.1B & 1.1D	1.1B & 1.1D	1.1B & 1.1D	1.1B & 1.1D	1.1B & 1.1D
SUXX.2	Marijuana Use in the Lifetime, Past Year, and Past Month among Individuals Aged 12 or Older, by Demographic Characteristics: Percentages and Standard Errors, XXXX	1.31B & 1.31D	1.33B & 1.33D	1.33B & 1.33D	1.33B & 1.33D	1.24B & 1.24D	1.24B & 1.24D	1.24B & 1.24D	1.24B & 1.24D	1.24B & 1.24D	1.24B & 1.24D	1.24B & 1.24D	1.24B & 1.24D
SUXX.3	Nonmedical Use of Pain Relievers in the Lifetime, Past Year, and Past Month among Individuals Aged 12 or Older, by Demographic Characteristics: Percentages and Standard Errors, XXXX	n/a	1.63B & 1.63D	1.63B & 1.63D	1.63B & 1.63D	1.54B & 1.54D	1.54B & 1.54D	1.54B & 1.54D	1.54B & 1.54D	1.54B & 1.54D	1.54B & 1.54D	1.54B & 1.54D	1.54B & 1.54D
SUXX.4	Tobacco Product Use in the Lifetime, Past Year, and Past Month among Youths Aged 12 to 17, by Demographic Characteristics: Percentages and Standard Errors, XXXX	2.26B & 2.26D	2.26B & 2.26D	2.27B & 2.27D	2.27B & 2.27D	2.18B & 2.18D	2.18B & 2.18D	2.18B & 2.18D	2.18B & 2.18D	2.18B & 2.18D	2.18B & 2.18D	2.18B & 2.18D	2.18B & 2.18D
SUXX.5	Alcohol Use, Binge Alcohol Use, and Heavy Alcohol Use in the Past Month among Individuals Aged 12 or Older, by Demographic Characteristics: Percentages and Standard Errors, XXXX	2.50B & 2.50D	2.50B & 2.50D	2.52B & 2.52D	2.52B & 2.52D	2.42B & 2.42D	2.42B & 2.42D	2.42B & 2.42D	2.42B & 2.42D	2.42B & 2.42D	2.42B & 2.42D	2.42B & 2.42D	2.42B & 2.42D

See notes at end of table.

(continued)

Table A.1a Substance Use Tables Selected from the List of NSDUH Detailed Tables for Comparison, by Year (continued)

Table No.	Table Name	2002	2003	2004	2005	2006	2007	2008	2009	2010	2011	2012	2013
SUXX.6	Number of Days Used Marijuana in the Past Year among Past Year Users and the Number of Days Used Marijuana in the Past Month among Past Month Users, by Age Group: Percentages and Standard Errors, XXXX	7.1B & 7.1D	7.1B & 7.1D	7.1B & 7.1D	7.1B & 7.1D	7.1B & 7.1D	7.1B & 7.1D	7.1B & 7.1D	6.1B & 6.1D	6.1B & 6.1D	6.1B & 6.1D	6.1B & 6.1D	6.1B & 6.1D
SUXX.7	Types of Illicit Drug Use in the Past Month among Individuals Aged 12 or Older, by Past Month Cigarette and Alcohol Use: Percentages and Standard Errors, XXXX	n/a	n/a	7.21B & 7.21D	7.21B & 7.21D	7.15B & 7.51D	7.17B & 7.17D	7.19B & 7.19D	6.19B & 6.19D	6.19B & 6.19D	6.19B & 6.19D	6.19B & 6.19D	6.19B & 6.19D
SUXX.8	Substance Dependence or Abuse in the Past Year among Individuals Aged 12 or Older, by Demographic Characteristics: Percentages and Standard Errors, XXXX	5.27B & 5.27D	5.27B & 5.27D	5.27B & 5.27D	5.4B & 5.4D	5.4B & 5.4D	5.4B & 5.4D	5.4B & 5.4D	5.4B & 5.4D	5.4B & 5.4D	5.4B & 5.4D	5.4B & 5.4D	5.4B & 5.4D
SUXX.9	Sources Where Pain Relievers Were Obtained for Nonmedical Use in the Past Month among Past Month Users Aged 12 or Older, by Age Group: Percentages and Standard Errors, Annual Averages Based on XXXX-YYYY	n/a	n/a	n/a	n/a	n/a	7.47B & 7.47D	7.49B & 7.49D	6.49B & 6.49D	6.49B & 6.49D	6.49B & 6.49D	6.49B & 6.49D	6.49B & 6.49D

See notes at end of table.

(continued)

Table A.1a Substance Use Tables Selected from the List of NSDUH Detailed Tables for Comparison, by Year (continued)

Table No.	Table Name	2002	2003	2004	2005	2006	2007	2008	2009	2010	2011	2012	2013
SUXX.10	Drove Under the Influence of Illicit Drugs or Alcohol in the Past Year among Individuals Aged 12 or Older, by Demographic Characteristics: Percentages and Standard Errors, XXXX	7.75B & 7.75D	7.83B & 7.83D	7.91B & 7.91D	7.89B & 7.89D	7.72B & 7.72D	7.95B & 7.95D	7.97B & 7.97D	6.95B & 6.95D	6.95B & 6.95D	6.95B & 6.95D	6.95B & 6.95D	6.95B & 6.95D
SUXX.11	Perceived Risk of Harm Associated with Substance Use and Perceived Availability of Substances, by Age Group: Percentages and Standard Errors, XXXX	3.1B & 3.1D	3.1B & 3.1D	3.1B & 3.1D	3.1B & 3.1D	3.1B & 3.1D	3.1B & 3.1D	3.1B & 3.1D	3.1B & 3.1D	3.1B & 3.1D	3.1B & 3.1D	3.1B & 3.1D	3.1B & 3.1D
SUXX.12	Need for and Receipt of Treatment at a Specialty Facility for an Illicit Drug or Alcohol Problem in the Past Year among Individuals Aged 12 or Older, by Demographic Characteristics: Percentages and Standard Errors, XXXX	5.84B & 5.84D	5.86B & 5.86D	5.90B & 5.90D	5.72B & 5.72D	5.51B & 5.51D	5.51B & 5.51D	5.51B & 5.51D	5.51B & 5.51D	5.51B & 5.51D	5.51B & 5.51D	5.51B & 5.51D	5.51B & 5.51D

B = table of percentages; D = table of standard errors (SEs); n/a = not available; XX = 2-digit year code (values 02, 03,...13); XXXX and YYYY = years 2002, 2003,...2013.

Source: SAMHSA, Center for Behavioral Health Statistics and Quality, National Survey on Drug Use and Health, 2002 to 2013.

Table A.1b Mental Health Tables Selected from the List of NSDUH Mental Health Detailed Tables for Comparison, by Year

Table No.	Table Name	2009	2010	2011	2012	2013
MHXX.1	Serious Mental Illness in the Past Year among Adults Aged 18 or Older, by Age Group and Demographic Characteristics: Percentages and Standard Errors, XXXX	1.5B & 1.5D	1.7B & 1.7D	1.7B & 1.7D	1.7B & 1.7D	1.5B & 1.5D
MHXX.2	Any Mental Illness in the Past Year among Adults Aged 18 or Older, by Age Group and Demographic Characteristics: Percentages and Standard Errors, XXXX	1.2B & 1.2D	1.2B & 1.2D	1.2B & 1.2D	1.2B & 1.2D	1.2B & 1.2D
MHXX.3	Substance Dependence or Abuse in the Past Year among Adults Aged 18 or Older, by Past Year Level of Mental Illness: Percentages and Standard Errors, XXXX	1.10B & 1.10D	1.16B & 1.16D	1.16B & 1.16D	1.16B & 1.16D	1.12B & 1.12D
MHXX.4	Illicit Drug or Alcohol Dependence or Abuse in the Past Year among Adults Aged 18 or Older, by Past Year Level of Mental Illness, Gender, and Age Group: Percentages and Standard Errors, XXXX	1.13B & 1.13D	1.19B & 1.19D	1.19B & 1.19D	1.19B & 1.19D	1.15B & 1.15D
MHXX.5	Received Mental Health Treatment/Counseling and/or Illicit Drug or Alcohol Treatment at a Specialty Facility in the Past Year among Adults Aged 18 or Older, by Past Year Illicit Drug or Alcohol Dependence or Abuse Status and Past Year Level of Mental Illness: Percentages and Standard Errors, XXXX	1.22B & 1.22D	1.33B & 1.33D	1.33B & 1.33D	1.33B & 1.33D	1.31B & 1.31D
MHXX.6	Detailed Reasons for Not Receiving Mental Health Treatment/Counseling in the Past Year among Adults Aged 18 or Older with an Unmet Need for Mental Health Treatment/Counseling in the Past Year, by Receipt of Past Year Mental Health Treatment/Counseling: Percentages and Standard Errors, XXXX	1.34B & 1.34D	1.43B & 1.43D	1.43B & 1.43D	1.43B & 1.43D	1.41B & 1.41D
MHXX.7	Source of Payment for Outpatient Mental Health Treatment/Counseling among Adults Aged 18 or Older Who Received Outpatient Mental Health Treatment in the Past Year, by Age Group: Percentages and Standard Errors, XXXX	1.31B & 1.31D	1.36B & 1.36D	1.36B & 1.36D	1.36B & 1.36D	1.34B & 1.34D
MHXX.8	Had at Least One Major Depressive Episode (MDE) or MDE with Severe Impairment in the Past Year among Adults Aged 18 or Older, and Receipt of Treatment for Depression in the Past Year among Adults Aged 18 or Older with MDE or MDE with Severe Impairment in the Past Year, by Gender and Age Group: Percentages and Standard Errors, XXXX	1.42B & 1.42D	1.53B & 1.53D	1.53B & 1.53D	1.61B & 1.61D	1.45B & 1.45D
MHXX.9	Substance Dependence or Abuse in the Past Year among Adults Aged 18 or Older, by Past Year Major Depressive Episode (MDE): Percentages and Standard Errors, XXXX	1.46B & 1.46D	1.57B & 1.57D	1.57B & 1.57D	1.65B & 1.65D	1.49B & 1.49D
MHXX.10	Source of Mental Health Service in the Past Year among Youths Aged 12 to 17, by Age Group: Percentages and Standard Errors, XXXX	2.1B & 2.1D	2.1B & 2.1D	2.1B & 2.1D	2.1B & 2.1D	2.1B & 2.1D

See notes at end of table.

(continued)

Table A1b Mental Health Tables Selected from the List of NSDUH Mental Health Detailed Tables for Comparison, by Year (continued)

Table No.	Table Name	2009	2010	2011	2012	2013
MHXX.11	Source of Mental Health Service in the Past Year among Youths Aged 12 to 17, by Demographic Characteristics: Percentages and Standard Errors, XXXX	2.2B & 2.2D	2.2B & 2.2D	2.2B & 2.2D	2.2B & 2.2D	2.2B & 2.2D
MHXX.12	Substance Use in the Past Year and Past Month among Youths Aged 12 to 17, by Past Year Major Depressive Episode (MDE): Percentages and Standard Errors, XXXX	2.9B & 2.9D	2.9B & 2.9D	2.9B & 2.9D	2.9B & 2.9D	2.9B & 2.9D

B = table of percentages; D = table of standard errors (SEs); XX = 2-digit year code (values 09, 10,...13); XXXX = years 2009, 2010,...2013.

Source: SAMHSA, Center for Behavioral Health Statistics and Quality, National Survey on Drug Use and Health, 2009 to 2013.

This page intentionally left blank

**Appendix B: Summary of NSDUH Suppression Rules
(Applied Only for Restricted-Use File Estimates)**

This page intentionally left blank

Table B.1 Summary of NSDUH Suppression Rules (Applied Only for Restricted-Use File Estimates)

Restricted-Use File Estimate	Suppress if:
Prevalence Rate, \hat{p} , with Nominal Sample Size, n , and Design Effect, $deff$ $\left(deff = \frac{n[SE(\hat{p})]^2}{\hat{p}(1-\hat{p})} \right)$	(1) The estimated prevalence rate, \hat{p} , is $< .00005$ or $\geq .99995$, or (2) $\frac{SE(\hat{p})/\hat{p}}{-\ln(\hat{p})} > .175$ when $\hat{p} \leq .5$, or $\frac{SE(\hat{p})/(1-\hat{p})}{-\ln(1-\hat{p})} > .175$ when $\hat{p} > .5$, or (3) <i>Effective</i> $n < 68$, where <i>Effective</i> $n = \frac{n}{deff} = \frac{\hat{p}(1-\hat{p})}{[SE(\hat{p})]^2}$, or (4) $n < 100$. Note: The rounding portion of this suppression rule for prevalence rates will produce some estimates that round at one decimal place to 0.0 or 100.0 percent but are not suppressed from the tables.
Estimated Number (Numerator of \hat{p})	The estimated prevalence rate, \hat{p} , is suppressed. Note: In some instances when \hat{p} is not suppressed, the estimated number may appear as a 0 in the tables. This means that the estimate is greater than 0 but less than 500 (estimated numbers are shown in thousands).

This page intentionally left blank

Appendix C: Comparisons of Selected Substance Use Estimates: 2002 to 2013 NSDUH Restricted-Use Files and Public Use Files

NOTE: Table numbers SUXX.3, SUXX.7, and SUXX.9 do NOT exist in all of the years between 2002 and 2013, where "XX" indicates the year of the survey.

This page intentionally left blank

List of Tables

Table	Page
SU02.1	Types of Illicit Drug Use in the Lifetime, Past Year, and Past Month among Individuals Aged 12 or Older: Comparison of Percentages and Standard Errors from Restricted-Use File and Public Use File Estimates, 2002 NSDUH..... C-1
SU02.2	Marijuana Use in the Lifetime, Past Year, and Past Month among Individuals Aged 12 or Older, by Demographic Characteristics: Comparison of Percentages and Standard Errors from Restricted-Use File and Public Use File Estimates, 2002 NSDUH..... C-2
SU02.4	Tobacco Product Use in the Lifetime, Past Year, and Past Month among Youths Aged 12 to 17, by Demographic Characteristics: Comparison of Percentages and Standard Errors from Restricted-Use File and Public Use File Estimates, 2002 NSDUH..... C-3
SU02.5	Alcohol Use, Binge Alcohol Use, and Heavy Alcohol Use in the Past Month among Individuals Aged 12 or Older, by Demographic Characteristics: Comparison of Percentages and Standard Errors from Restricted-Use File and Public Use File Estimates, 2002 NSDUH..... C-4
SU02.6	Number of Days Used Marijuana in the Past Year among Past Year Users and the Number of Days Used Marijuana in the Past Month among Past Month Users, by Age Group: Comparison of Percentages and Standard Errors from Restricted-Use File and Public Use File Estimates, 2002 NSDUH..... C-5
SU02.8	Substance Dependence or Abuse in the Past Year among Individuals Aged 12 or Older, by Demographic Characteristics: Comparison of Percentages and Standard Errors from Restricted-Use File and Public Use File Estimates, 2002 NSDUH..... C-6
SU02.10	Drove Under the Influence of Illicit Drugs or Alcohol in the Past Year among Individuals Aged 12 or Older, by Demographic Characteristics: Comparison of Percentages and Standard Errors from Restricted-Use File and Public Use File Estimates, 2002 NSDUH..... C-7
SU02.11	Perceived Risk and Availability of Substances, by Age Group: Comparison of Percentages and Standard Errors from Restricted-Use File and Public Use File Estimates, 2002 NSDUH..... C-8
SU02.12	Needed and Received Treatment for an Illicit Drug or Alcohol Problem in the Past Year among Individuals Aged 12 or Older, by Demographic Characteristics: Comparison of Percentages and Standard Errors from Restricted-Use File and Public Use File Estimates, 2002 NSDUH..... C-9

List of Tables (continued)

Table	Page
SU03.1	Types of Illicit Drug Use in the Lifetime, Past Year, and Past Month among Individuals Aged 12 or Older: Comparison of Percentages and Standard Errors from Restricted-Use File and Public Use File Estimates, 2003 NSDUH.....
	C-10
SU03.2	Marijuana Use in the Lifetime, Past Year, and Past Month among Individuals Aged 12 or Older, by Demographic Characteristics: Comparison of Percentages and Standard Errors from Restricted-Use File and Public Use File Estimates, 2003 NSDUH.....
	C-11
SU03.3	Nonmedical Use of Pain Relievers in the Lifetime, Past Year, and Past Month among Individuals Aged 12 or Older, by Demographic Characteristics: Comparison of Percentages and Standard Errors from Restricted-Use File and Public Use File Estimates, 2003 NSDUH.....
	C-12
SU03.4	Tobacco Product Use in the Lifetime, Past Year, and Past Month among Youths Aged 12 to 17, by Demographic Characteristics: Comparison of Percentages and Standard Errors from Restricted-Use File and Public Use File Estimates, 2003 NSDUH.....
	C-13
SU03.5	Alcohol Use, Binge Alcohol Use, and Heavy Alcohol Use in the Past Month among Individuals Aged 12 or Older, by Demographic Characteristics: Comparison of Percentages and Standard Errors from Restricted-Use File and Public Use File Estimates, 2003 NSDUH.....
	C-14
SU03.6	Number of Days Used Marijuana in the Past Year among Past Year Users and the Number of Days Used Marijuana in the Past Month among Past Month Users, by Age Group: Comparison of Percentages and Standard Errors from Restricted-Use File and Public Use File Estimates, 2003 NSDUH.....
	C-15
SU03.8	Substance Dependence or Abuse in the Past Year among Individuals Aged 12 or Older, by Demographic Characteristics: Comparison of Percentages and Standard Errors from Restricted-Use File and Public Use File Estimates, 2003 NSDUH.....
	C-16
SU03.10	Drove Under the Influence of Illicit Drugs or Alcohol in the Past Year among Individuals Aged 12 or Older, by Demographic Characteristics: Comparison of Percentages and Standard Errors from Restricted-Use File and Public Use File Estimates, 2003 NSDUH.....
	C-17
SU03.11	Perceived Risk and Availability of Substances, by Age Group: Comparison of Percentages and Standard Errors from Restricted-Use File and Public Use File Estimates, 2003 NSDUH.....
	C-18

List of Tables (continued)

Table	Page	
SU03.12	Needed and Received Treatment for an Illicit Drug or Alcohol Problem in the Past Year among Individuals Aged 12 or Older, by Demographic Characteristics: Comparison of Percentages and Standard Errors from Restricted-Use File and Public Use File Estimates, 2003 NSDUH.....	C-19
SU04.1	Types of Illicit Drug Use in the Lifetime, Past Year, and Past Month among Individuals Aged 12 or Older: Comparison of Percentages and Standard Errors from Restricted-Use File and Public Use File Estimates, 2004 NSDUH.....	C-20
SU04.2	Marijuana Use in the Lifetime, Past Year, and Past Month among Individuals Aged 12 or Older, by Demographic Characteristics: Comparison of Percentages and Standard Errors from Restricted-Use File and Public Use File Estimates, 2004 NSDUH.....	C-21
SU04.3	Nonmedical Use of Pain Relievers in the Lifetime, Past Year, and Past Month among Individuals Aged 12 or Older, by Demographic Characteristics: Comparison of Percentages and Standard Errors from Restricted-Use File and Public Use File Estimates, 2004 NSDUH.....	C-22
SU04.4	Tobacco Product Use in the Lifetime, Past Year, and Past Month among Youths Aged 12 to 17, by Demographic Characteristics: Comparison of Percentages and Standard Errors from Restricted-Use File and Public Use File Estimates, 2004 NSDUH.....	C-23
SU04.5	Alcohol Use, Binge Alcohol Use, and Heavy Alcohol Use in the Past Month among Individuals Aged 12 or Older, by Demographic Characteristics: Comparison of Percentages and Standard Errors from Restricted-Use File and Public Use File Estimates, 2004 NSDUH.....	C-24
SU04.6	Number of Days Used Marijuana in the Past Year among Past Year Users and the Number of Days Used Marijuana in the Past Month among Past Month Users, by Age Group: Comparison of Percentages and Standard Errors from Restricted-Use File and Public Use File Estimates, 2004 NSDUH.....	C-25
SU04.7	Types of Illicit Drug Use in the Past Month among Individuals Aged 12 or Older, by Past Month Cigarette and Alcohol Use: Comparison of Percentages and Standard Errors from Restricted-Use File and Public Use File Estimates, 2004 NSDUH.....	C-26
SU04.8	Substance Dependence or Abuse in the Past Year among Individuals Aged 12 or Older, by Demographic Characteristics: Comparison of Percentages and Standard Errors from Restricted-Use File and Public Use File Estimates, 2004 NSDUH.....	C-27

List of Tables (continued)

Table	Page	
SU04.10	Drove Under the Influence of Illicit Drugs or Alcohol in the Past Year among Individuals Aged 12 or Older, by Demographic Characteristics: Comparison of Percentages and Standard Errors from Restricted-Use File and Public Use File Estimates, 2004 NSDUH.....	C-28
SU04.11	Perceived Risk and Availability of Substances, by Age Group: Comparison of Percentages and Standard Errors from Restricted-Use File and Public Use File Estimates, 2004 NSDUH.....	C-29
SU04.12	Needed and Received Treatment for an Illicit Drug or Alcohol Problem in the Past Year among Individuals Aged 12 or Older, by Demographic Characteristics: Comparison of Percentages and Standard Errors from Restricted-Use File and Public Use File Estimates, 2004 NSDUH.....	C-30
SU05.1	Types of Illicit Drug Use in the Lifetime, Past Year, and Past Month among Individuals Aged 12 or Older: Comparison of Percentages and Standard Errors from Restricted-Use File and Public Use File Estimates, 2005 NSDUH.....	C-31
SU05.2	Marijuana Use in the Lifetime, Past Year, and Past Month among Individuals Aged 12 or Older, by Demographic Characteristics: Comparison of Percentages and Standard Errors from Restricted-Use File and Public Use File Estimates, 2005 NSDUH.....	C-32
SU05.3	Nonmedical Use of Pain Relievers in the Lifetime, Past Year, and Past Month among Individuals Aged 12 or Older, by Demographic Characteristics: Comparison of Percentages and Standard Errors from Restricted-Use File and Public Use File Estimates, 2005 NSDUH.....	C-33
SU05.4	Tobacco Product Use in the Lifetime, Past Year, and Past Month among Youths Aged 12 to 17, by Demographic Characteristics: Comparison of Percentages and Standard Errors from Restricted-Use File and Public Use File Estimates, 2005 NSDUH.....	C-34
SU05.5	Alcohol Use, Binge Alcohol Use, and Heavy Alcohol Use in the Past Month among Individuals Aged 12 or Older, by Demographic Characteristics: Comparison of Percentages and Standard Errors from Restricted-Use File and Public Use File Estimates, 2005 NSDUH.....	C-35
SU05.6	Number of Days Used Marijuana in the Past Year among Past Year Users and the Number of Days Used Marijuana in the Past Month among Past Month Users, by Age Group: Comparison of Percentages and Standard Errors from Restricted-Use File and Public Use File Estimates, 2005 NSDUH.....	C-36

List of Tables (continued)

Table	Page
SU05.7	Types of Illicit Drug Use in the Past Month among Individuals Aged 12 or Older, by Past Month Cigarette and Alcohol Use: Comparison of Percentages and Standard Errors from Restricted-Use File and Public Use File Estimates, 2005 NSDUH.....
	C-37
SU05.8	Substance Dependence or Abuse in the Past Year among Individuals Aged 12 or Older, by Demographic Characteristics: Comparison of Percentages and Standard Errors from Restricted-Use File and Public Use File Estimates, 2005 NSDUH.....
	C-38
SU05.10	Drove Under the Influence of Illicit Drugs or Alcohol in the Past Year among Individuals Aged 12 or Older, by Demographic Characteristics: Comparison of Percentages and Standard Errors from Restricted-Use File and Public Use File Estimates, 2005 NSDUH.....
	C-39
SU05.11	Perceived Risk and Availability of Substances, by Age Group: Comparison of Percentages and Standard Errors from Restricted-Use File and Public Use File Estimates, 2005 NSDUH.....
	C-40
SU05.12	Needed and Received Treatment for an Illicit Drug or Alcohol Problem in the Past Year among Individuals Aged 12 or Older, by Demographic Characteristics: Comparison of Percentages and Standard Errors from Restricted-Use File and Public Use File Estimates, 2005 NSDUH.....
	C-41
SU06.1	Types of Illicit Drug Use in the Lifetime, Past Year, and Past Month among Individuals Aged 12 or Older: Comparison of Percentages and Standard Errors from Restricted-Use File and Public Use File Estimates, 2006 NSDUH.....
	C-42
SU06.2	Marijuana Use in the Lifetime, Past Year, and Past Month among Individuals Aged 12 or Older, by Demographic Characteristics: Comparison of Percentages and Standard Errors from Restricted-Use File and Public Use File Estimates, 2006 NSDUH.....
	C-43
SU06.3	Nonmedical Use of Pain Relievers in the Lifetime, Past Year, and Past Month among Individuals Aged 12 or Older, by Demographic Characteristics: Comparison of Percentages and Standard Errors from Restricted-Use File and Public Use File Estimates, 2006 NSDUH.....
	C-44
SU06.4	Tobacco Product Use in the Lifetime, Past Year, and Past Month among Youths Aged 12 to 17, by Demographic Characteristics: Comparison of Percentages and Standard Errors from Restricted-Use File and Public Use File Estimates, 2006 NSDUH.....
	C-45

List of Tables (continued)

Table	Page
SU06.5	Alcohol Use, Binge Alcohol Use, and Heavy Alcohol Use in the Past Month among Individuals Aged 12 or Older, by Demographic Characteristics: Comparison of Percentages and Standard Errors from Restricted-Use File and Public Use File Estimates, 2006 NSDUH..... C-46
SU06.6	Number of Days Used Marijuana in the Past Year among Past Year Users and the Number of Days Used Marijuana in the Past Month among Past Month Users, by Age Group: Comparison of Percentages and Standard Errors from Restricted-Use File and Public Use File Estimates, 2006 NSDUH..... C-47
SU06.7	Types of Illicit Drug Use in the Past Month among Individuals Aged 12 or Older, by Past Month Cigarette and Alcohol Use: Comparison of Percentages and Standard Errors from Restricted-Use File and Public Use File Estimates, 2006 NSDUH..... C-48
SU06.8	Substance Dependence or Abuse in the Past Year among Individuals Aged 12 or Older, by Demographic Characteristics: Comparison of Percentages and Standard Errors from Restricted-Use File and Public Use File Estimates, 2006 NSDUH..... C-49
SU06.10	Drove Under the Influence of Illicit Drugs or Alcohol in the Past Year among Individuals Aged 12 or Older, by Demographic Characteristics: Comparison of Percentages and Standard Errors from Restricted-Use File and Public Use File Estimates, 2006 NSDUH..... C-50
SU06.11	Perceived Risk and Availability of Substances, by Age Group: Comparison of Percentages and Standard Errors from Restricted-Use File and Public Use File Estimates, 2006 NSDUH..... C-51
SU06.12	Needed and Received Treatment for an Illicit Drug or Alcohol Problem in the Past Year among Individuals Aged 12 or Older, by Demographic Characteristics: Comparison of Percentages and Standard Errors from Restricted-Use File and Public Use File Estimates, 2006 NSDUH..... C-52
SU07.1	Types of Illicit Drug Use in the Lifetime, Past Year, and Past Month among Individuals Aged 12 or Older: Comparison of Percentages and Standard Errors from Restricted-Use File and Public Use File Estimates, 2007 NSDUH..... C-53
SU07.2	Marijuana Use in the Lifetime, Past Year, and Past Month among Individuals Aged 12 or Older, by Demographic Characteristics: Comparison of Percentages and Standard Errors from Restricted-Use File and Public Use File Estimates, 2007 NSDUH..... C-54

List of Tables (continued)

Table	Page
SU07.3	Nonmedical Use of Pain Relievers in the Lifetime, Past Year, and Past Month among Individuals Aged 12 or Older, by Demographic Characteristics: Comparison of Percentages and Standard Errors from Restricted-Use File and Public Use File Estimates, 2007 NSDUH..... C-55
SU07.4	Tobacco Product Use in the Lifetime, Past Year, and Past Month among Youths Aged 12 to 17, by Demographic Characteristics: Comparison of Percentages and Standard Errors from Restricted-Use File and Public Use File Estimates, 2007 NSDUH..... C-56
SU07.5	Alcohol Use, Binge Alcohol Use, and Heavy Alcohol Use in the Past Month among Individuals Aged 12 or Older, by Demographic Characteristics: Comparison of Percentages and Standard Errors from Restricted-Use File and Public Use File Estimates, 2007 NSDUH..... C-57
SU07.6	Number of Days Used Marijuana in the Past Year among Past Year Users and the Number of Days Used Marijuana in the Past Month among Past Month Users, by Age Group: Comparison of Percentages and Standard Errors from Restricted-Use File and Public Use File Estimates, 2007 NSDUH..... C-58
SU07.7	Types of Illicit Drug Use in the Past Month among Individuals Aged 12 or Older, by Past Month Cigarette and Alcohol Use: Comparison of Percentages and Standard Errors from Restricted-Use File and Public Use File Estimates, 2007 NSDUH..... C-59
SU07.8	Substance Dependence or Abuse in the Past Year among Individuals Aged 12 or Older, by Demographic Characteristics: Comparison of Percentages and Standard Errors from Restricted-Use File and Public Use File Estimates, 2007 NSDUH..... C-60
SU07.9	Sources Where Pain Relievers Were Obtained for Nonmedical Use in the Past Month among Past Month Users Aged 12 or Older, by Age Group: Comparison of Percentages and Standard Errors from Restricted-Use File and Public Use File Estimates, 2007 NSDUH..... C-61
SU07.10	Drove Under the Influence of Illicit Drugs or Alcohol in the Past Year among Individuals Aged 12 or Older, by Demographic Characteristics: Comparison of Percentages and Standard Errors from Restricted-Use File and Public Use File Estimates, 2007 NSDUH..... C-62
SU07.11	Perceived Risk and Availability of Substances, by Age Group: Comparison of Percentages and Standard Errors from Restricted-Use File and Public Use File Estimates, 2007 NSDUH..... C-63

List of Tables (continued)

Table	Page
SU07.12	Need and Received Treatment for an Illicit Drug or Alcohol Problem in the Past Year among Individuals Aged 12 or Older, by Demographic Characteristics: Comparison of Percentages and Standard Errors from Restricted-Use File and Public Use File Estimates, 2007 NSDUH.....
	C-64
SU08.1	Types of Illicit Drug Use in the Lifetime, Past Year, and Past Month among Individuals Aged 12 or Older: Comparison of Percentages and Standard Errors from Restricted-Use File and Public Use File Estimates, 2008 NSDUH.....
	C-65
SU08.2	Marijuana Use in the Lifetime, Past Year, and Past Month among Individuals Aged 12 or Older, by Demographic Characteristics: Comparison of Percentages and Standard Errors from Restricted-Use File and Public Use File Estimates, 2008 NSDUH.....
	C-66
SU08.3	Nonmedical Use of Pain Relievers in the Lifetime, Past Year, and Past Month among Individuals Aged 12 or Older, by Demographic Characteristics: Comparison of Percentages and Standard Errors from Restricted-Use File and Public Use File Estimates, 2008 NSDUH.....
	C-67
SU08.4	Tobacco Product Use in the Lifetime, Past Year, and Past Month among Youths Aged 12 to 17, by Demographic Characteristics: Comparison of Percentages and Standard Errors from Restricted-Use File and Public Use File Estimates, 2008 NSDUH.....
	C-68
SU08.5	Alcohol Use, Binge Alcohol Use, and Heavy Alcohol Use in the Past Month among Individuals Aged 12 or Older, by Demographic Characteristics: Comparison of Percentages and Standard Errors from Restricted-Use File and Public Use File Estimates, 2008 NSDUH.....
	C-69
SU08.6	Number of Days Used Marijuana in the Past Year among Past Year Users and the Number of Days Used Marijuana in the Past Month among Past Month Users, by Age Group: Comparison of Percentages and Standard Errors from Restricted-Use File and Public Use File Estimates, 2008 NSDUH.....
	C-70
SU08.7	Types of Illicit Drug Use in the Past Month among Individuals Aged 12 or Older, by Past Month Cigarette and Alcohol Use: Comparison of Percentages and Standard Errors from Restricted-Use File and Public Use File Estimates, 2008 NSDUH.....
	C-71
SU08.8	Substance Dependence or Abuse in the Past Year among Individuals Aged 12 or Older, by Demographic Characteristics: Comparison of Percentages and Standard Errors from Restricted-Use File and Public Use File Estimates, 2008 NSDUH.....
	C-72

List of Tables (continued)

Table	Page
SU08.9	Sources Where Pain Relievers Were Obtained for Nonmedical Use in the Past Month among Past Month Users Aged 12 or Older, by Age Group: Comparison of Percentages and Standard Errors from Restricted-Use File and Public Use File Estimates, Annual Averages Based on 2007 and 2008 NSDUHs C-73
SU08.10	Drove Under the Influence of Illicit Drugs or Alcohol in the Past Year among Individuals Aged 12 or Older, by Demographic Characteristics: Comparison of Percentages and Standard Errors from Restricted-Use File and Public Use File Estimates, 2008 NSDUH..... C-74
SU08.11	Perceived Risk and Availability of Substances, by Age Group: Comparison of Percentages and Standard Errors from Restricted-Use File and Public Use File Estimates, 2008 NSDUH C-75
SU08.12	Needed and Received Treatment at a Specialty Facility for an Illicit Drug or Alcohol Problem in the Past Year among Individuals Aged 12 or Older, by Demographic Characteristics: Comparison of Percentages and Standard Errors from Restricted-Use File and Public Use File Estimates, 2008 NSDUH..... C-76
SU09.1	Types of Illicit Drug Use in the Lifetime, Past Year, and Past Month among Individuals Aged 12 or Older: Comparison of Percentages and Standard Errors from Restricted-Use File and Public Use File Estimates, 2009 NSDUH..... C-77
SU09.2	Marijuana Use in the Lifetime, Past Year, and Past Month among Individuals Aged 12 or Older, by Demographic Characteristics: Comparison of Percentages and Standard Errors from Restricted-Use File and Public Use File Estimates, 2009 NSDUH C-78
SU09.3	Nonmedical Use of Pain Relievers in the Lifetime, Past Year, and Past Month among Individuals Aged 12 or Older, by Demographic Characteristics: Comparison of Percentages and Standard Errors from Restricted-Use File and Public Use File Estimates, 2009 NSDUH..... C-79
SU09.4	Tobacco Product Use in the Lifetime, Past Year, and Past Month among Youths Aged 12 to 17, by Demographic Characteristics: Comparison of Percentages and Standard Errors from Restricted-Use File and Public Use File Estimates, 2009 NSDUH..... C-80
SU09.5	Alcohol Use, Binge Alcohol Use, and Heavy Alcohol Use in the Past Month among Individuals Aged 12 or Older, by Demographic Characteristics: Comparison of Percentages and Standard Errors from Restricted-Use File and Public Use File Estimates, 2009 NSDUH..... C-81

List of Tables (continued)

Table	Page	
SU09.6	Number of Days Used Marijuana in the Past Year among Past Year Users and the Number of Days Used Marijuana in the Past Month among Past Month Users, by Age Group: Comparison of Percentages and Standard Errors from Restricted-Use File and Public Use File Estimates, 2009 NSDUH.....	C-82
SU09.7	Types of Illicit Drug Use in the Past Month among Individuals Aged 12 or Older, by Past Month Cigarette and Alcohol Use: Comparison of Percentages and Standard Errors from Restricted-Use File and Public Use File Estimates, 2009 NSDUH.....	C-83
SU09.8	Substance Dependence or Abuse in the Past Year among Individuals Aged 12 or Older, by Demographic Characteristics: Comparison of Percentages and Standard Errors from Restricted-Use File and Public Use File Estimates, 2009 NSDUH.....	C-84
SU09.9	Sources Where Pain Relievers Were Obtained for Nonmedical Use in the Past Month among Past Month Users Aged 12 or Older, by Age Group: Comparison of Percentages and Standard Errors from Restricted-Use File and Public Use File Estimates, Annual Averages Based on 2008 and 2009 NSDUHs.....	C-85
SU09.10	Drove Under the Influence of Illicit Drugs or Alcohol in the Past Year among Individuals Aged 12 or Older, by Demographic Characteristics: Comparison of Percentages and Standard Errors from Restricted-Use File and Public Use File Estimates, 2009 NSDUH.....	C-86
SU09.11	Perceived Risk and Availability of Substances, by Age Group: Comparison of Percentages and Standard Errors from Restricted-Use File and Public Use File Estimates, 2009 NSDUH.....	C-87
SU09.12	Needed and Received Treatment at a Specialty Facility for an Illicit Drug or Alcohol Problem in the Past Year among Individuals Aged 12 or Older, by Demographic Characteristics: Comparison of Percentages and Standard Errors from Restricted-Use File and Public Use File Estimates, 2009 NSDUH.....	C-88
SU10.1	Types of Illicit Drug Use in the Lifetime, Past Year, and Past Month among Individuals Aged 12 or Older: Comparison of Percentages and Standard Errors from Restricted-Use File and Public Use File Estimates, 2010 NSDUH.....	C-89
SU10.2	Marijuana Use in the Lifetime, Past Year, and Past Month among Individuals Aged 12 or Older, by Demographic Characteristics: Comparison of Percentages and Standard Errors from Restricted-Use File and Public Use File Estimates, 2010 NSDUH.....	C-90

List of Tables (continued)

Table	Page
SU10.3	Nonmedical Use of Pain Relievers in the Lifetime, Past Year, and Past Month among Individuals Aged 12 or Older, by Demographic Characteristics: Comparison of Percentages and Standard Errors from Restricted-Use File and Public Use File Estimates, 2010 NSDUH.....
	C-91
SU10.4	Tobacco Product Use in the Lifetime, Past Year, and Past Month among Youths Aged 12 to 17, by Demographic Characteristics: Comparison of Percentages and Standard Errors from Restricted-Use File and Public Use File Estimates, 2010 NSDUH.....
	C-92
SU10.5	Alcohol Use, Binge Alcohol Use, and Heavy Alcohol Use in the Past Month among Individuals Aged 12 or Older, by Demographic Characteristics: Comparison of Percentages and Standard Errors from Restricted-Use File and Public Use File Estimates, 2010 NSDUH.....
	C-93
SU10.6	Number of Days Used Marijuana in the Past Year among Past Year Users and the Number of Days Used Marijuana in the Past Month among Past Month Users, by Age Group: Comparison of Percentages and Standard Errors from Restricted-Use File and Public Use File Estimates, 2010 NSDUH.....
	C-94
SU10.7	Types of Illicit Drug Use in the Past Month among Individuals Aged 12 or Older, by Past Month Cigarette and Alcohol Use: Comparison of Percentages and Standard Errors from Restricted-Use File and Public Use File Estimates, 2010 NSDUH.....
	C-95
SU10.8	Substance Dependence or Abuse in the Past Year among Individuals Aged 12 or Older, by Demographic Characteristics: Comparison of Percentages and Standard Errors from Restricted-Use File and Public Use File Estimates, 2010 NSDUH.....
	C-96
SU10.9	Sources Where Pain Relievers Were Obtained for Nonmedical Use in the Past Month among Past Month Users Aged 12 or Older, by Age Group: Comparison of Percentages and Standard Errors from Restricted-Use File and Public Use File Estimates, Annual Averages Based on 2009 and 2010 NSDUHs.....
	C-97
SU10.10	Drove Under the Influence of Illicit Drugs or Alcohol in the Past Year among Individuals Aged 12 or Older, by Demographic Characteristics: Comparison of Percentages and Standard Errors from Restricted-Use File and Public Use File Estimates, 2010 NSDUH.....
	C-98
SU10.11	Perceived Risk of Harm Associated with Substance Use and Perceived Availability of Substances, by Age Group: Comparison of Percentages and Standard Errors from Restricted-Use File and Public Use File Estimates, 2010 NSDUH.....
	C-99

List of Tables (continued)

Table	Page
SU10.12 Need for and Receipt of Treatment at a Specialty Facility for an Illicit Drug or Alcohol Problem in the Past Year among Individuals Aged 12 or Older, by Demographic Characteristics: Comparison of Percentages and Standard Errors from Restricted-Use File and Public Use File Estimates, 2010 NSDUH.....	C-100
SU11.1 Types of Illicit Drug Use in the Lifetime, Past Year, and Past Month among Individuals Aged 12 or Older: Comparison of Percentages and Standard Errors from Restricted-Use File and Public Use File Estimates, 2011 NSDUH.....	C-101
SU11.2 Marijuana Use in the Lifetime, Past Year, and Past Month among Individuals Aged 12 or Older, by Demographic Characteristics: Comparison of Percentages and Standard Errors from Restricted-Use File and Public Use File Estimates, 2011 NSDUH.....	C-102
SU11.3 Nonmedical Use of Pain Relievers in the Lifetime, Past Year, and Past Month among Individuals Aged 12 or Older, by Demographic Characteristics: Comparison of Percentages and Standard Errors from Restricted-Use File and Public Use File Estimates, 2011 NSDUH.....	C-103
SU11.4 Tobacco Product Use in the Lifetime, Past Year, and Past Month among Youths Aged 12 to 17, by Demographic Characteristics: Comparison of Percentages and Standard Errors from Restricted-Use File and Public Use File Estimates, 2011 NSDUH.....	C-104
SU11.5 Alcohol Use, Binge Alcohol Use, and Heavy Alcohol Use in the Past Month among Individuals Aged 12 or Older, by Demographic Characteristics: Comparison of Percentages and Standard Errors from Restricted-Use File and Public Use File Estimates, 2011 NSDUH.....	C-105
SU11.6 Number of Days Used Marijuana in the Past Year among Past Year Users and the Number of Days Used Marijuana in the Past Month among Past Month Users, by Age Group: Comparison of Percentages and Standard Errors from Restricted-Use File and Public Use File Estimates, 2011 NSDUH.....	C-106
SU11.7 Types of Illicit Drug Use in the Past Month among Individuals Aged 12 or Older, by Past Month Cigarette and Alcohol Use: Comparison of Percentages and Standard Errors from Restricted-Use File and Public Use File Estimates, 2011 NSDUH.....	C-107
SU11.8 Substance Dependence or Abuse in the Past Year among Individuals Aged 12 or Older, by Demographic Characteristics: Comparison of Percentages and Standard Errors from Restricted-Use File and Public Use File Estimates, 2011 NSDUH.....	C-108

List of Tables (continued)

Table	Page
SU11.9	Sources Where Pain Relievers Were Obtained for Nonmedical Use in the Past Month among Past Month Users Aged 12 or Older, by Age Group: Comparison of Percentages and Standard Errors from Restricted-Use File and Public Use File Estimates, Annual Averages Based on 2010 and 2011 NSDUHs C-109
SU11.10	Drove Under the Influence of Illicit Drugs or Alcohol in the Past Year among Individuals Aged 12 or Older, by Demographic Characteristics: Comparison of Percentages and Standard Errors from Restricted-Use File and Public Use File Estimates, 2011 NSDUH..... C-110
SU11.11	Perceived Risk of Harm Associated with Substance Use and Perceived Availability of Substances, by Age Group: Comparison of Percentages and Standard Errors from Restricted-Use File and Public Use File Estimates, 2011 NSDUH..... C-111
SU11.12	Need for and Receipt of Treatment at a Specialty Facility for an Illicit Drug or Alcohol Problem in the Past Year among Individuals Aged 12 or Older, by Demographic Characteristics: Comparison of Percentages and Standard Errors from Restricted-Use File and Public Use File Estimates, 2011 NSDUH..... C-112
SU12.1	Types of Illicit Drug Use in the Lifetime, Past Year, and Past Month among Individuals Aged 12 or Older: Comparison of Percentages and Standard Errors from Restricted-Use File and Public Use File Estimates, 2012 NSDUH..... C-113
SU12.2	Marijuana Use in the Lifetime, Past Year, and Past Month among Individuals Aged 12 or Older, by Demographic Characteristics: Comparison of Percentages and Standard Errors from Restricted-Use File and Public Use File Estimates, 2012 NSDUH..... C-114
SU12.3	Nonmedical Use of Pain Relievers in the Lifetime, Past Year, and Past Month among Individuals Aged 12 or Older, by Demographic Characteristics: Comparison of Percentages and Standard Errors from Restricted-Use File and Public Use File Estimates, 2012 NSDUH..... C-115
SU12.4	Tobacco Product Use in the Lifetime, Past Year, and Past Month among Youths Aged 12 to 17, by Demographic Characteristics: Comparison of Percentages and Standard Errors from Restricted-Use File and Public Use File Estimates, 2012 NSDUH..... C-116
SU12.5	Alcohol Use, Binge Alcohol Use, and Heavy Alcohol Use in the Past Month among Individuals Aged 12 or Older, by Demographic Characteristics: Comparison of Percentages and Standard Errors from Restricted-Use File and Public Use File Estimates, 2012 NSDUH..... C-117

List of Tables (continued)

Table	Page	
SU12.6	Number of Days Used Marijuana in the Past Year among Past Year Users and the Number of Days Used Marijuana in the Past Month among Past Month Users, by Age Group: Comparison of Percentages and Standard Errors from Restricted-Use File and Public Use File Estimates, 2012 NSDUH.....	C-118
SU12.7	Types of Illicit Drug Use in the Past Month among Individuals Aged 12 or Older, by Past Month Cigarette and Alcohol Use: Comparison of Percentages and Standard Errors from Restricted-Use File and Public Use File Estimates, 2012 NSDUH.....	C-119
SU12.8	Substance Dependence or Abuse in the Past Year among Individuals Aged 12 or Older, by Demographic Characteristics: Comparison of Percentages and Standard Errors from Restricted-Use File and Public Use File Estimates, 2012 NSDUH.....	C-120
SU12.9	Sources Where Pain Relievers Were Obtained for Nonmedical Use in the Past Month among Past Month Users Aged 12 or Older, by Age Group: Comparison of Percentages and Standard Errors from Restricted-Use File and Public Use File Estimates, Annual Averages Based on 2011 and 2012 NSDUHs.....	C-121
SU12.10	Drove Under the Influence of Illicit Drugs or Alcohol in the Past Year among Individuals Aged 12 or Older, by Demographic Characteristics: Comparison of Percentages and Standard Errors from Restricted-Use File and Public Use File Estimates, 2012 NSDUH.....	C-122
SU12.11	Perceived Risk of Harm Associated with Substance Use and Perceived Availability of Substances, by Age Group: Comparison of Percentages and Standard Errors from Restricted-Use File and Public Use File Estimates, 2012 NSDUH.....	C-123
SU12.12	Need for and Receipt of Treatment at a Specialty Facility for an Illicit Drug or Alcohol Problem in the Past Year among Individuals Aged 12 or Older, by Demographic Characteristics: Comparison of Percentages and Standard Errors from Restricted-Use File and Public Use File Estimates, 2012 NSDUH.....	C-124
SU13.1	Types of Illicit Drug Use in the Lifetime, Past Year, and Past Month among Individuals Aged 12 or Older: Comparison of Percentages and Standard Errors from Restricted-Use File and Public Use File Estimates, 2013 NSDUH.....	C-125

List of Tables (continued)

Table	Page	
SU13.2	Marijuana Use in the Lifetime, Past Year, and Past Month among Individuals Aged 12 or Older, by Demographic Characteristics: Comparison of Percentages and Standard Errors from Restricted-Use File and Public Use File Estimates, 2013 NSDUH.....	C-126
SU13.3	Nonmedical Use of Pain Relievers in the Lifetime, Past Year, and Past Month among Individuals Aged 12 or Older, by Demographic Characteristics: Comparison of Percentages and Standard Errors from Restricted-Use File and Public Use File Estimates, 2013 NSDUH.....	C-127
SU13.4	Tobacco Product Use in the Lifetime, Past Year, and Past Month among Youths Aged 12 to 17, by Demographic Characteristics: Comparison of Percentages and Standard Errors from Restricted-Use File and Public Use File Estimates, 2013 NSDUH.....	C-128
SU13.5	Alcohol Use, Binge Alcohol Use, and Heavy Alcohol Use in the Past Month among Individuals Aged 12 or Older, by Demographic Characteristics: Comparison of Percentages and Standard Errors from Restricted-Use File and Public Use File Estimates, 2013 NSDUH.....	C-129
SU13.6	Number of Days Used Marijuana in the Past Year among Past Year Users and the Number of Days Used Marijuana in the Past Month among Past Month Users, by Age Group: Comparison of Percentages and Standard Errors from Restricted-Use File and Public Use File Estimates, 2013 NSDUH.....	C-130
SU13.7	Types of Illicit Drug Use in the Past Month among Individuals Aged 12 or Older, by Past Month Cigarette and Alcohol Use: Comparison of Percentages and Standard Errors from Restricted-Use File and Public Use File Estimates, 2013 NSDUH.....	C-131
SU13.8	Substance Dependence or Abuse in the Past Year among Individuals Aged 12 or Older, by Demographic Characteristics: Comparison of Percentages and Standard Errors from Restricted-Use File and Public Use File Estimates, 2013 NSDUH.....	C-132
SU13.9	Sources Where Pain Relievers Were Obtained for Nonmedical Use in the Past Month among Past Month Users Aged 12 or Older, by Age Group: Comparison of Percentages and Standard Errors from Restricted-Use File and Public Use File Estimates, Annual Averages Based on 2012 and 2013 NSDUHs.....	C-133
SU13.10	Drove Under the Influence of Illicit Drugs or Alcohol in the Past Year among Individuals Aged 12 or Older, by Demographic Characteristics: Comparison of Percentages and Standard Errors from Restricted-Use File and Public Use File Estimates, 2013 NSDUH.....	C-134

List of Tables (continued)

Table	Page
SU13.11 Perceived Risk of Harm Associated with Substance Use and Perceived Availability of Substances, by Age Group: Comparison of Percentages and Standard Errors from Restricted-Use File and Public Use File Estimates, 2013 NSDUH.....	C-135
SU13.12 Need for and Receipt of Treatment at a Specialty Facility for an Illicit Drug or Alcohol Problem in the Past Year among Individuals Aged 12 or Older, by Demographic Characteristics: Comparison of Percentages and Standard Errors from Restricted-Use File and Public Use File Estimates, 2013 NSDUH.....	C-136

Table SU02.1 Types of Illicit Drug Use in the Lifetime, Past Year, and Past Month among Individuals Aged 12 or Older: Comparison of Percentages and Standard Errors from Restricted-Use File and Public Use File Estimates, 2002 NSDUH

Drug	LIFETIME						PAST YEAR						PAST MONTH					
	RUF Estimate	PUF Estimate	Ratio of Estimates	RUF SE	PUF SE	Ratio of SEs	RUF Estimate	PUF Estimate	Ratio of Estimates	RUF SE	PUF SE	Ratio of SEs	RUF Estimate	PUF Estimate	Ratio of Estimates	RUF SE	PUF SE	Ratio of SEs
ILLCIT DRUGS¹	46.0	46.3	1.01	0.41	0.36	0.87	14.9	15.0	1.01	0.25	0.30	1.19	8.3	8.3	1.00	0.17	0.19	1.14
Marijuana and Hashish	40.4	40.5	1.00	0.39	0.33	0.85	11.0	11.0	1.01	0.20	0.25	1.27	6.2	6.2	1.00	0.14	0.16	1.19
Cocaine	14.4	14.6	1.01	0.25	0.24	0.95	2.5	2.5	1.00	0.09	0.11	1.19	0.9	0.9	1.02	0.05	0.06	1.15
Crack	3.6	3.6	1.01	0.13	0.15	1.12	0.7	0.6	0.97	0.05	0.06	1.09	0.2	0.2	1.01	0.03	0.03	1.13
Heroin	1.6	1.6	1.02	0.10	0.13	1.32	0.2	0.2	1.00	0.02	0.03	1.09	0.1	0.1	1.05	0.02	0.02	1.25
Hallucinogens	14.6	14.6	1.00	0.26	0.24	0.95	2.0	2.0	0.99	0.06	0.06	0.98	0.5	0.5	0.95	0.03	0.03	0.83
LSD	10.4	10.5	1.01	0.22	0.20	0.91	0.4	0.4	1.02	0.03	0.03	0.99	0.0	0.1	1.06	0.01	0.01	1.20
PCP	3.2	3.2	1.01	0.12	0.14	1.12	0.1	0.1	1.11	0.01	0.01	0.99	0.0	0.0	1.28	0.01	0.01	0.99
Ecstasy	4.3	4.3	1.00	0.13	0.13	1.06	1.3	1.3	0.99	0.05	0.06	1.04	0.3	0.3	0.94	0.03	0.02	0.86
Inhalants	9.7	9.7	1.00	0.20	0.22	1.08	0.9	0.9	0.99	0.04	0.04	0.94	0.3	0.3	0.99	0.03	0.03	1.04
Nonmedical Use of Psychotherapeutics ²	19.8	20.0	1.01	0.31	0.30	0.97	6.2	6.3	1.01	0.16	0.18	1.11	2.6	2.7	1.01	0.10	0.10	1.08
Pain Relievers	12.6	12.8	1.02	0.24	0.28	1.14	4.7	4.7	1.01	0.13	0.15	1.16	1.9	1.9	1.02	0.08	0.09	1.15
Tranquilizers	8.2	8.2	1.00	0.21	0.20	0.93	2.1	2.1	0.99	0.10	0.10	1.05	0.8	0.8	0.99	0.06	0.06	1.03
Stimulants	9.0	9.0	1.00	0.21	0.23	1.10	1.4	1.4	1.01	0.06	0.07	1.09	0.5	0.5	1.04	0.04	0.06	1.47
Methamphetamine	5.3	5.3	1.00	0.16	0.18	1.14	0.7	0.7	1.03	0.05	0.06	1.21	0.3	0.3	1.07	0.03	0.05	1.53
Sedatives	4.2	4.3	1.03	0.16	0.17	1.10	0.4	0.4	1.02	0.05	0.05	1.05	0.2	0.2	1.02	0.03	0.03	1.17
ILLCIT DRUGS OTHER THAN MARIJUANA¹	29.9	30.2	1.01	0.35	0.31	0.90	8.7	8.7	1.00	0.18	0.21	1.12	3.7	3.8	1.01	0.12	0.13	1.07

* Low precision; no estimate reported.

LSD = lysergic acid diethylamide; PCP = phencyclidine; PUF = public use file, which refers to estimates produced from a NSDUH public use file (a PUF is a NSDUH restricted-use file that has undergone statistical disclosure limitation treatment); RUF = restricted-use file, which refers to estimates produced from a NSDUH RUF and published in NSDUH's detailed tables available at <http://www.samhsa.gov/data/>; SE = standard error that is associated with the estimate.

NOTE: $Ratio\ of\ estimates = PUF\ estimate \div RUF\ estimate$; $Ratio\ of\ SEs = PUF\ SE \div RUF\ SE$.

¹ Illicit Drugs include marijuana/hashish, cocaine (including crack), heroin, hallucinogens, inhalants, or prescription-type psychotherapeutics used nonmedically. Illicit Drugs Other Than Marijuana include cocaine (including crack), heroin, hallucinogens, inhalants, or prescription-type psychotherapeutics used nonmedically.

² Nonmedical use of prescription-type pain relievers, tranquilizers, stimulants, or sedatives; does not include over-the-counter drugs.

Source: SAMHSA, Center for Behavioral Health Statistics and Quality, National Survey on Drug Use and Health, 2002.

Table SU02.2 Marijuana Use in the Lifetime, Past Year, and Past Month among Individuals Aged 12 or Older, by Demographic Characteristics: Comparison of Percentages and Standard Errors from Restricted-Use File and Public Use File Estimates, 2002 NSDUH

Demographic Characteristic	LIFETIME						PAST YEAR						PAST MONTH					
	RUF Estimate	PUF Estimate	Ratio of Estimates	RUF SE	PUF SE	Ratio of SEs	RUF Estimate	PUF Estimate	Ratio of Estimates	RUF SE	PUF SE	Ratio of SEs	RUF Estimate	PUF Estimate	Ratio of Estimates	RUF SE	PUF SE	Ratio of SEs
TOTAL	40.4	40.5	1.00	0.39	0.33	0.85	11.0	11.0	1.01	0.20	0.25	1.27	6.2	6.2	1.00	0.14	0.16	1.19
AGE																		
12-17	20.6	20.7	1.00	0.36	0.33	0.93	15.8	15.8	1.00	0.32	0.29	0.89	8.2	8.2	1.00	0.24	0.24	1.04
18-25	53.8	53.7	1.00	0.51	0.46	0.91	29.8	29.7	1.00	0.43	0.43	0.98	17.3	17.3	1.00	0.36	0.34	0.96
26 or Older	40.8	41.0	1.00	0.50	0.40	0.80	7.0	7.1	1.02	0.23	0.29	1.29	4.0	4.0	1.00	0.16	0.19	1.24
GENDER																		
Male	45.1	45.3	1.01	0.51	0.50	0.98	13.6	13.7	1.01	0.29	0.39	1.37	8.1	8.1	1.00	0.22	0.27	1.23
Female	36.0	36.0	1.00	0.50	0.50	1.00	8.4	8.5	1.01	0.23	0.26	1.14	4.4	4.4	1.00	0.14	0.17	1.17
HISPANIC ORIGIN AND RACE																		
Not Hispanic or Latino	41.8	42.0	1.00	0.42	0.36	0.85	11.2	11.3	1.01	0.22	0.26	1.18	6.5	6.5	1.00	0.15	0.17	1.16
White	43.5	43.7	1.00	0.47	0.45	0.96	11.2	11.3	1.00	0.24	0.26	1.09	6.5	6.5	1.00	0.17	0.17	1.02
Black or African American	38.2	38.6	1.01	1.05	0.82	0.78	12.9	13.1	1.02	0.62	0.64	1.04	7.4	7.4	1.00	0.45	0.45	1.00
American Indian or Alaska Native	49.1	49.2	1.00	4.23	4.06	0.96	14.0	14.4	1.03	2.08	2.00	0.96	6.7	6.8	1.01	1.16	1.35	1.17
Native Hawaiian or Other Pacific Islander	*	36.2	*	*	6.77	*	9.4	9.2	0.98	2.39	2.47	1.03	4.4	4.3	0.98	1.64	1.61	0.98
Asian	18.5	17.9	0.97	1.83	1.86	1.02	3.9	4.0	1.02	0.52	0.52	1.00	1.8	1.8	1.00	0.34	0.32	0.94
Two or More Races	49.3	49.7	1.01	3.24	3.56	1.10	16.8	18.1	1.07	2.43	2.85	1.17	9.0	9.0	1.00	1.14	1.30	1.14
Hispanic or Latino	30.1	30.2	1.00	1.03	1.05	1.02	9.0	9.0	1.00	0.49	0.62	1.27	4.3	4.3	1.00	0.29	0.30	1.04

* Low precision; no estimate reported.

PUF = public use file, which refers to estimates produced from a NSDUH public use file (a PUF is a NSDUH restricted-use file that has undergone statistical disclosure limitation treatment); RUF = restricted-use file, which refers to estimates produced from a NSDUH RUF and published in NSDUH's detailed tables available at <http://www.samhsa.gov/data/>; SE = standard error that is associated with the estimate.NOTE: $Ratio\ of\ estimates = PUF\ estimate \div RUF\ estimate$; $Ratio\ of\ SEs = PUF\ SE \div RUF\ SE$.

Source: SAMHSA, Center for Behavioral Health Statistics and Quality, National Survey on Drug Use and Health, 2002.

Table SU02.4 Tobacco Product Use in the Lifetime, Past Year, and Past Month among Youths Aged 12 to 17, by Demographic Characteristics: Comparison of Percentages and Standard Errors from Restricted-Use File and Public Use File Estimates, 2002 NSDUH

Demographic Characteristic	LIFETIME						PAST YEAR						PAST MONTH					
	RUF Estimate	PUF Estimate	Ratio of Estimates	RUF SE	PUF SE	Ratio of SEs	RUF Estimate	PUF Estimate	Ratio of Estimates	RUF SE	PUF SE	Ratio of SEs	RUF Estimate	PUF Estimate	Ratio of Estimates	RUF SE	PUF SE	Ratio of SEs
TOTAL	36.8	36.7	1.00	0.44	0.51	1.18	23.6	23.6	1.00	0.37	0.44	1.18	15.2	15.2	1.00	0.33	0.29	0.91
GENDER																		
Male	38.4	38.2	1.00	0.60	0.68	1.13	24.8	24.7	0.99	0.53	0.62	1.16	16.0	15.9	0.99	0.47	0.43	0.92
Female	35.2	35.2	1.00	0.59	0.58	0.97	22.3	22.4	1.00	0.49	0.49	1.02	14.4	14.5	1.01	0.42	0.37	0.87
HISPANIC ORIGIN AND RACE																		
Not Hispanic or Latino	37.4	37.4	1.00	0.47	0.50	1.06	24.2	24.1	1.00	0.40	0.45	1.12	15.9	15.9	1.00	0.35	0.30	0.85
White	40.0	40.1	1.00	0.54	0.50	0.94	26.8	26.8	1.00	0.46	0.45	0.97	18.2	18.3	1.00	0.42	0.34	0.82
Black or African American	29.6	29.5	1.00	1.04	1.06	1.02	15.8	15.5	0.98	0.82	0.97	1.18	9.1	8.8	0.97	0.64	0.68	1.07
American Indian or Alaska Native	62.6	58.7	0.94	3.68	4.66	1.27	44.6	42.8	0.96	5.16	5.16	1.00	30.6	29.7	0.97	5.18	4.39	0.85
Native Hawaiian or Other Pacific Islander	*	39.3	*	*	10.10	*	*	26.1	*	*	8.39	*	*	8.0	*	*	2.83	*
Asian	20.3	19.5	0.96	2.20	2.43	1.10	10.5	10.6	1.01	1.66	1.70	1.02	3.8	3.8	1.00	1.00	1.01	1.01
Two or More Races	37.3	39.3	1.05	2.92	3.85	1.32	21.6	21.5	0.99	2.25	3.15	1.40	13.4	12.6	0.94	1.96	2.68	1.37
Hispanic or Latino	33.8	33.5	0.99	1.15	1.21	1.05	20.6	20.6	1.00	0.99	0.96	0.97	11.6	11.8	1.01	0.74	0.81	1.10
GENDER/RACE/HISPANIC ORIGIN																		
Male, White, Not Hispanic	42.0	42.0	1.00	0.72	0.74	1.03	27.9	27.8	1.00	0.65	0.68	1.05	18.7	18.7	1.00	0.59	0.47	0.80
Female, White, Not Hispanic	37.9	38.0	1.00	0.74	0.76	1.03	25.6	25.8	1.01	0.66	0.65	0.99	17.6	17.9	1.01	0.58	0.55	0.94
Male, Black, Not Hispanic	30.9	30.4	0.98	1.46	1.77	1.21	18.2	17.9	0.98	1.35	1.42	1.05	11.2	10.9	0.97	1.05	1.02	0.97
Female, Black, Not Hispanic	28.1	28.6	1.02	1.41	1.31	0.93	13.3	13.2	0.99	0.95	1.03	1.08	6.9	6.8	0.97	0.74	0.76	1.02
Male, Hispanic	34.7	34.4	0.99	1.77	1.48	0.83	21.4	21.2	0.99	1.48	1.35	0.91	12.3	12.3	1.00	1.16	1.39	1.20
Female, Hispanic	32.9	32.6	0.99	1.49	1.88	1.26	19.8	20.0	1.01	1.22	1.48	1.22	10.9	11.2	1.03	0.96	1.07	1.12

* Low precision; no estimate reported.

PUF = public use file, which refers to estimates produced from a NSDUH public use file (a PUF is a NSDUH restricted-use file that has undergone statistical disclosure limitation treatment); RUF = restricted-use file, which refers to estimates produced from a NSDUH RUF and published in NSDUH's detailed tables available at <http://www.samhsa.gov/data/>; SE = standard error that is associated with the estimate.NOTE: $Ratio\ of\ estimates = PUF\ estimate \div RUF\ estimate$; $Ratio\ of\ SEs = PUF\ SE \div RUF\ SE$.

NOTE: Tobacco Products include cigarettes, smokeless tobacco (i.e., chewing tobacco or snuff), cigars, or pipe tobacco. Tobacco Product use in the past year excludes past year pipe tobacco use, but includes past month pipe tobacco use.

Source: SAMHSA, Center for Behavioral Health Statistics and Quality, National Survey on Drug Use and Health, 2002.

Table SU02.5 Alcohol Use, Binge Alcohol Use, and Heavy Alcohol Use in the Past Month among Individuals Aged 12 or Older, by Demographic Characteristics: Comparison of Percentages and Standard Errors from Restricted-Use File and Public Use File Estimates, 2002 NSDUH

Demographic Characteristic	ALCOHOL USE						BINGE ALCOHOL USE						HEAVY ALCOHOL USE					
	RUF Estimate	PUF Estimate	Ratio of Estimates	RUF SE	PUF SE	Ratio of SEs	RUF Estimate	PUF Estimate	Ratio of Estimates	RUF SE	PUF SE	Ratio of SEs	RUF Estimate	PUF Estimate	Ratio of Estimates	RUF SE	PUF SE	Ratio of SEs
TOTAL	51.0	51.0	1.00	0.42	0.45	1.08	22.9	22.8	1.00	0.31	0.35	1.13	6.7	6.8	1.00	0.17	0.17	1.01
AGE																		
12-17	17.6	17.6	1.00	0.32	0.34	1.05	10.7	10.8	1.01	0.27	0.27	1.00	2.5	2.6	1.02	0.12	0.13	1.07
18-25	60.5	60.5	1.00	0.53	0.53	1.01	40.9	41.0	1.00	0.52	0.47	0.90	14.9	15.0	1.01	0.36	0.35	0.96
26 or Older	53.9	53.9	1.00	0.53	0.57	1.08	21.4	21.4	1.00	0.39	0.42	1.08	5.9	5.9	1.00	0.20	0.20	1.03
GENDER																		
Male	57.4	57.4	1.00	0.58	0.53	0.91	31.2	31.1	1.00	0.48	0.46	0.97	10.8	10.7	0.99	0.30	0.27	0.87
Female	44.9	44.9	1.00	0.53	0.63	1.19	15.1	15.1	1.00	0.34	0.37	1.09	3.0	3.1	1.04	0.15	0.15	1.06
HISPANIC ORIGIN AND RACE																		
Not Hispanic or Latino	52.1	52.1	1.00	0.45	0.48	1.07	22.6	22.6	1.00	0.34	0.37	1.08	6.9	6.8	1.00	0.17	0.17	1.00
White	55.0	55.0	1.00	0.50	0.54	1.07	23.4	23.4	1.00	0.37	0.44	1.20	7.5	7.4	0.99	0.20	0.23	1.13
Black or African American	39.9	39.9	1.00	1.04	1.08	1.04	21.0	21.1	1.01	0.84	0.91	1.08	4.4	4.6	1.05	0.38	0.40	1.07
American Indian or Alaska Native	44.7	44.7	1.00	4.61	5.09	1.10	27.9	28.8	1.03	3.12	3.02	0.97	8.7	9.5	1.09	1.85	1.82	0.98
Native Hawaiian or Other Pacific Islander	*	43.7	*	*	6.23	*	25.2	25.4	1.01	3.87	6.43	1.66	8.3	8.3	1.00	1.66	3.28	1.97
Asian	37.1	37.5	1.01	2.24	2.31	1.03	12.4	11.6	0.94	1.52	1.43	0.94	2.6	2.3	0.89	0.67	0.69	1.04
Two or More Races	49.9	48.0	0.96	3.30	3.63	1.10	19.8	18.7	0.95	2.09	2.08	1.00	7.5	7.4	0.98	1.62	1.70	1.05
Hispanic or Latino	42.8	42.8	1.00	1.10	1.12	1.02	24.8	24.7	1.00	0.96	0.97	1.01	5.9	6.1	1.03	0.50	0.52	1.03

* Low precision; no estimate reported.

PUF = public use file, which refers to estimates produced from a NSDUH public use file (a PUF is a NSDUH restricted-use file that has undergone statistical disclosure limitation treatment); RUF = restricted-use file, which refers to estimates produced from a NSDUH RUF and published in NSDUH's detailed tables available at <http://www.samhsa.gov/data/>; SE = standard error that is associated with the estimate.

NOTE: $Ratio\ of\ estimates = PUF\ estimate \div RUF\ estimate$; $Ratio\ of\ SEs = PUF\ SE \div RUF\ SE$.

NOTE: Binge Alcohol Use is defined as drinking five or more drinks on the same occasion (i.e., at the same time or within a couple of hours of each other) on at least 1 day in the past 30 days. Heavy Alcohol Use is defined as drinking five or more drinks on the same occasion on each of 5 or more days in the past 30 days; all heavy alcohol users are also binge alcohol users.

Source: SAMHSA, Center for Behavioral Health Statistics and Quality, National Survey on Drug Use and Health, 2002.

Table SU02.6 Number of Days Used Marijuana in the Past Year among Past Year Users and the Number of Days Used Marijuana in the Past Month among Past Month Users, by Age Group: Comparison of Percentages and Standard Errors from Restricted-Use File and Public Use File Estimates, 2002 NSDUH

Frequency of Use	TOTAL						AGED 12-17						AGED 18-25						AGED 26+						
	RUF Estimate	PUF Estimate	Ratio of Estimates	RUF SE	PUF SE	Ratio of SEs	RUF Estimate	PUF Estimate	Ratio of Estimates	RUF SE	PUF SE	Ratio of SEs	RUF Estimate	PUF Estimate	Ratio of Estimates	RUF SE	PUF SE	Ratio of SEs	RUF Estimate	PUF Estimate	Ratio of Estimates	RUF SE	PUF SE	Ratio of SEs	
NUMBER OF DAYS USED IN PAST YEAR AMONG PAST YEAR USERS																									
1-11	34.5	34.4	1.00	0.83	0.98	1.18	38.1	38.1	1.00	1.01	1.28	1.27	32.5	32.0	0.98	0.73	0.79	1.08	34.9	35.1	1.01	1.58	1.75	1.10	
12-49	19.0	19.3	1.02	0.65	0.76	1.17	20.7	21.2	1.02	0.81	0.90	1.11	19.4	19.5	1.00	0.64	0.69	1.08	18.1	18.7	1.03	1.20	1.40	1.16	
50-99	10.4	10.2	0.99	0.52	0.62	1.19	9.3	8.9	0.96	0.53	0.57	1.07	9.8	9.9	1.00	0.44	0.51	1.17	11.1	10.9	0.98	1.00	1.21	1.21	
100-299	24.0	23.9	1.00	0.73	0.88	1.20	22.7	22.7	1.00	0.95	0.79	0.83	23.8	24.0	1.01	0.65	0.64	1.00	24.5	24.1	0.99	1.35	1.77	1.31	
300 or More	12.2	12.1	1.00	0.51	0.55	1.08	9.2	9.0	0.99	0.68	0.71	1.04	14.5	14.7	1.02	0.57	0.64	1.11	11.4	11.2	0.98	0.93	0.99	1.06	
NUMBER OF DAYS USED IN PAST MONTH AMONG PAST MONTH USERS																									
1-2	24.4	24.5	1.01	0.92	1.25	1.36	28.6	28.1	0.98	1.33	1.17	0.88	23.9	23.7	0.99	0.83	1.05	1.27	23.6	24.2	1.02	1.77	2.51	1.42	
3-5	18.4	17.5	0.95	0.82	0.93	1.14	19.5	19.3	0.99	1.10	1.18	1.07	16.3	15.7	0.97	0.74	0.83	1.13	19.8	18.2	0.92	1.54	1.87	1.21	
6-19	24.5	25.7	1.05	0.94	1.04	1.11	22.1	22.8	1.03	1.26	1.23	0.97	22.7	23.3	1.02	0.82	0.90	1.09	26.5	28.3	1.07	1.79	1.99	1.11	
20 or More	32.6	32.3	0.99	0.95	1.10	1.15	29.8	29.8	1.00	1.32	1.42	1.08	37.2	37.3	1.00	0.94	1.02	1.08	30.0	29.3	0.98	1.77	1.99	1.12	

* Low precision; no estimate reported.

PUF = public use file, which refers to estimates produced from a NSDUH public use file (a PUF is a NSDUH restricted-use file that has undergone statistical disclosure limitation treatment); RUF = restricted-use file, which refers to estimates produced from a NSDUH RUF and published in NSDUH's detailed tables available at <http://www.samhsa.gov/data/>; SE = standard error that is associated with the estimate.

NOTE: *Ratio of estimates* = PUF estimate ÷ RUF estimate; *Ratio of SEs* = PUF SE ÷ RUF SE.

Source: SAMHSA, Center for Behavioral Health Statistics and Quality, National Survey on Drug Use and Health, 2002.

Table SU02.8 Substance Dependence or Abuse in the Past Year among Individuals Aged 12 or Older, by Demographic Characteristics: Comparison of Percentages and Standard Errors from Restricted-Use File and Public Use File Estimates, 2002 NSDUH

Demographic Characteristic	ILLICIT DRUGS ¹						ALCOHOL						ILLICIT DRUGS OR ALCOHOL ¹					
	RUF Estimate	PUF Estimate	Ratio of Estimates	RUF SE	PUF SE	Ratio of SEs	RUF Estimate	PUF Estimate	Ratio of Estimates	RUF SE	PUF SE	Ratio of SEs	RUF Estimate	PUF Estimate	Ratio of Estimates	RUF SE	PUF SE	Ratio of SEs
TOTAL	3.0	3.0	1.01	0.10	0.10	1.08	7.7	7.7	1.00	0.18	0.20	1.13	9.4	9.4	1.00	0.19	0.24	1.28
AGE																		
12-17	5.6	5.5	0.99	0.20	0.20	0.98	5.9	5.8	1.00	0.20	0.20	0.99	8.9	8.9	0.99	0.24	0.28	1.14
18-25	8.2	8.2	0.99	0.24	0.24	1.02	17.7	17.7	1.00	0.36	0.30	0.84	21.7	21.7	1.00	0.39	0.37	0.96
26 or Older	1.8	1.8	1.02	0.11	0.12	1.03	6.2	6.2	1.00	0.22	0.24	1.12	7.3	7.3	1.01	0.23	0.28	1.23
GENDER																		
Male	4.0	4.0	1.00	0.16	0.16	0.99	10.8	10.7	0.99	0.30	0.32	1.06	12.8	12.7	0.99	0.31	0.37	1.18
Female	2.1	2.2	1.02	0.11	0.11	1.00	4.8	4.9	1.03	0.19	0.20	1.05	6.1	6.3	1.03	0.21	0.22	1.04
HISPANIC ORIGIN AND RACE																		
Not Hispanic or Latino	2.9	2.9	1.00	0.10	0.11	1.08	7.6	7.6	1.00	0.18	0.20	1.07	9.2	9.2	1.00	0.20	0.23	1.18
White	2.8	2.8	0.99	0.11	0.12	1.09	7.8	7.8	1.00	0.20	0.22	1.07	9.3	9.3	0.99	0.21	0.25	1.20
Black or African American	4.2	4.3	1.03	0.38	0.43	1.13	7.1	7.2	1.02	0.53	0.57	1.07	9.5	9.8	1.03	0.59	0.59	1.01
American Indian or Alaska Native	4.3	4.1	0.95	0.99	1.02	1.03	12.1	12.6	1.04	2.03	2.21	1.09	14.1	14.3	1.01	2.09	2.38	1.14
Native Hawaiian or Other Pacific Islander	3.5	3.5	1.01	1.24	1.20	0.97	7.1	6.8	0.95	2.09	2.09	1.00	8.9	8.5	0.96	2.39	2.32	0.97
Asian	1.1	1.1	0.96	0.25	0.23	0.93	3.6	3.4	0.95	0.76	0.67	0.88	4.2	4.0	0.96	0.80	0.66	0.82
Two or More Races	4.3	4.9	1.12	0.89	1.09	1.23	9.8	9.1	0.93	1.79	1.84	1.03	13.0	12.8	0.99	1.91	1.94	1.01
Hispanic or Latino	3.7	3.9	1.05	0.32	0.32	0.99	8.4	8.5	1.02	0.50	0.71	1.43	10.4	10.7	1.03	0.53	0.76	1.43

* Low precision; no estimate reported.

PUF = public use file, which refers to estimates produced from a NSDUH public use file (a PUF is a NSDUH restricted-use file that has undergone statistical disclosure limitation treatment); RUF = restricted-use file, which refers to estimates produced from a NSDUH RUF and published in NSDUH's detailed tables available at <http://www.samhsa.gov/data/>; SE = standard error that is associated with the estimate.

NOTE: $Ratio\ of\ estimates = PUF\ estimate \div RUF\ estimate$; $Ratio\ of\ SEs = PUF\ SE \div RUF\ SE$.

NOTE: Dependence or abuse is based on definitions found in the 4th edition of the *Diagnostic and Statistical Manual of Mental Disorders (DSM-IV)*.

¹ Illicit Drugs include marijuana/hashish, cocaine (including crack), heroin, hallucinogens, inhalants, or prescription-type psychotherapeutics used nonmedically.

Source: SAMHSA, Center for Behavioral Health Statistics and Quality, National Survey on Drug Use and Health, 2002.

Table SU02.10 Drove Under the Influence of Illicit Drugs or Alcohol in the Past Year among Individuals Aged 12 or Older, by Demographic Characteristics: Comparison of Percentages and Standard Errors from Restricted-Use File and Public Use File Estimates, 2002 NSDUH

Demographic Characteristic	ILLCIT DRUGS						ALCOHOL						ILLCIT DRUGS OR ALCOHOL					
	RUF Estimate	PUF Estimate	Ratio of Estimates	RUF SE	PUF SE	Ratio of SEs	RUF Estimate	PUF Estimate	Ratio of Estimates	RUF SE	PUF SE	Ratio of SEs	RUF Estimate	PUF Estimate	Ratio of Estimates	RUF SE	PUF SE	Ratio of SEs
TOTAL	4.7	4.7	1.00	0.12	0.12	0.99	14.2	14.3	1.01	0.23	0.25	1.07	15.2	15.3	1.01	0.24	0.25	1.05
AGE																		
12-17	3.8	3.9	1.04	0.16	0.16	1.00	4.0	4.1	1.02	0.16	0.15	0.96	5.4	5.5	1.02	0.19	0.18	0.96
18-25	14.7	14.8	1.01	0.33	0.37	1.12	26.6	26.7	1.00	0.46	0.40	0.87	29.6	29.7	1.01	0.48	0.43	0.89
26 or Older	3.0	3.0	0.99	0.14	0.12	0.91	13.5	13.6	1.01	0.29	0.32	1.13	14.1	14.2	1.01	0.29	0.32	1.09
GENDER																		
Male	6.3	6.3	0.99	0.19	0.18	0.95	18.8	18.8	1.00	0.39	0.40	1.01	20.0	19.9	1.00	0.39	0.40	1.01
Female	3.1	3.1	1.02	0.12	0.14	1.17	9.9	10.2	1.03	0.26	0.26	0.99	10.8	11.0	1.02	0.27	0.27	1.00
HISPANIC ORIGIN AND RACE																		
Not Hispanic or Latino	4.8	4.8	1.00	0.12	0.12	0.99	14.8	14.9	1.01	0.25	0.27	1.08	15.8	15.9	1.01	0.26	0.27	1.06
White	5.0	5.0	1.00	0.14	0.15	1.09	16.2	16.3	1.01	0.29	0.31	1.07	17.3	17.4	1.01	0.30	0.31	1.05
Black or African American	4.5	4.6	1.01	0.37	0.35	0.94	9.6	10.1	1.05	0.58	0.59	1.02	10.5	11.0	1.05	0.59	0.62	1.06
American Indian or Alaska Native	6.3	6.9	1.10	1.24	1.56	1.26	15.3	14.8	0.97	2.34	2.54	1.09	16.4	16.2	0.99	2.35	2.57	1.09
Native Hawaiian or Other Pacific Islander	3.1	3.0	0.97	1.23	1.40	1.14	11.1	10.9	0.98	3.39	3.27	0.96	11.2	11.0	0.99	3.40	3.29	0.97
Asian	1.3	1.1	0.90	0.24	0.23	0.95	5.7	5.4	0.95	0.73	0.64	0.89	5.9	5.5	0.94	0.73	0.65	0.89
Two or More Races	5.8	6.1	1.05	0.79	0.88	1.12	10.2	10.2	1.01	1.34	1.44	1.08	11.9	12.3	1.03	1.40	1.55	1.10
Hispanic or Latino	3.7	3.7	1.00	0.38	0.37	0.97	10.5	10.4	0.99	0.64	0.78	1.22	11.2	11.0	0.99	0.66	0.81	1.23

* Low precision; no estimate reported.

PUF = public use file, which refers to estimates produced from a NSDUH public use file (a PUF is a NSDUH restricted-use file that has undergone statistical disclosure limitation treatment); RUF = restricted-use file, which refers to estimates produced from a NSDUH RUF and published in NSDUH's detailed tables available at <http://www.samhsa.gov/data/>; SE = standard error that is associated with the estimate.

NOTE: $Ratio\ of\ estimates = PUF\ estimate \div RUF\ estimate$; $Ratio\ of\ SEs = PUF\ SE \div RUF\ SE$.

NOTE: Illicit Drugs include marijuana/hashish, cocaine (including crack), heroin, hallucinogens, inhalants, or prescription-type psychotherapeutics used nonmedically.

Source: SAMHSA, Center for Behavioral Health Statistics and Quality, National Survey on Drug Use and Health, 2002.

Table SU02.11 Perceived Risk and Availability of Substances, by Age Group: Comparison of Percentages and Standard Errors from Restricted-Use File and Public Use File Estimates, 2002 NSDUH

Risk/Availability ¹	TOTAL						AGED 12-17						AGED 18-25						AGED 26+						
	RUF Estimate	PUF Estimate	Ratio of Estimates	RUF SE	PUF SE	Ratio of SEs	RUF Estimate	PUF Estimate	Ratio of Estimates	RUF SE	PUF SE	Ratio of SEs	RUF Estimate	PUF Estimate	Ratio of Estimates	RUF SE	PUF SE	Ratio of SEs	RUF Estimate	PUF Estimate	Ratio of Estimates	RUF SE	PUF SE	Ratio of SEs	
PERCEPTIONS OF GREAT RISK																									
Cigarettes																									
Smoke One or More Packs Per Day	71.1	71.2	1.00	0.32	0.42	1.29	63.1	63.2	1.00	0.44	0.53	1.21	65.2	65.3	1.00	0.45	0.50	1.12	73.3	73.3	1.00	0.41	0.53	1.29	
Marijuana																									
Smoke Once a Month	38.3	38.2	1.00	0.39	0.44	1.11	32.4	32.5	1.00	0.40	0.38	0.95	23.5	23.7	1.01	0.42	0.49	1.17	41.7	41.5	0.99	0.50	0.56	1.12	
Smoke Once or Twice a Week	51.3	51.3	1.00	0.38	0.43	1.13	51.5	51.4	1.00	0.43	0.46	1.08	35.5	35.6	1.00	0.48	0.56	1.17	54.1	54.0	1.00	0.47	0.53	1.13	
Cocaine																									
Use Once a Month	71.5	71.7	1.00	0.33	0.34	1.03	50.5	50.6	1.00	0.44	0.46	1.04	64.1	64.2	1.00	0.45	0.40	0.88	75.7	75.9	1.00	0.41	0.42	1.03	
Use Once or Twice a Week	89.4	89.3	1.00	0.21	0.23	1.12	79.8	79.7	1.00	0.35	0.43	1.22	87.2	87.1	1.00	0.28	0.30	1.08	91.1	91.0	1.00	0.27	0.28	1.03	
Heroin																									
Try Once or Twice	82.4	82.4	1.00	0.24	0.32	1.31	58.5	58.4	1.00	0.45	0.40	0.90	78.0	78.2	1.00	0.36	0.41	1.13	86.5	86.5	1.00	0.30	0.37	1.23	
Use Once or Twice a Week	93.9	93.9	1.00	0.16	0.20	1.27	82.5	82.6	1.00	0.34	0.36	1.06	93.6	93.5	1.00	0.24	0.24	1.02	95.5	95.5	1.00	0.19	0.24	1.23	
LSD																									
Try Once or Twice	73.7	73.7	1.00	0.30	0.33	1.09	52.6	52.6	1.00	0.46	0.47	1.02	62.4	62.7	1.01	0.46	0.50	1.09	78.5	78.4	1.00	0.38	0.39	1.03	
Use Once or Twice a Week	88.8	88.7	1.00	0.21	0.24	1.14	76.2	76.1	1.00	0.39	0.38	0.98	84.8	84.9	1.00	0.30	0.33	1.10	91.2	91.1	1.00	0.26	0.29	1.10	
Alcohol																									
Have Four or Five Drinks Nearly Every Day	69.4	69.6	1.00	0.33	0.39	1.17	62.2	62.5	1.01	0.48	0.49	1.02	62.1	62.2	1.00	0.45	0.46	1.02	71.7	71.9	1.00	0.43	0.47	1.09	
Have Five or More Drinks Once or Twice a Week	42.3	42.5	1.00	0.37	0.38	1.03	38.2	38.2	1.00	0.43	0.49	1.14	33.2	33.6	1.01	0.47	0.43	0.92	44.5	44.7	1.00	0.47	0.48	1.03	
PERCEIVED AVAILABILITY																									
Fairly or Very Easy to Obtain																									
Marijuana	58.0	58.1	1.00	0.40	0.40	1.00	55.0	54.9	1.00	0.45	0.45	1.01	77.4	77.5	1.00	0.43	0.46	1.07	54.9	55.1	1.00	0.51	0.50	0.98	
Cocaine	31.8	32.0	1.00	0.37	0.39	1.07	25.0	25.0	1.00	0.36	0.49	1.34	40.5	40.6	1.00	0.45	0.48	1.06	31.3	31.4	1.01	0.47	0.50	1.06	
Crack	29.5	29.6	1.00	0.37	0.34	0.91	26.5	26.4	1.00	0.37	0.47	1.27	32.7	32.9	1.00	0.44	0.53	1.19	29.4	29.5	1.00	0.47	0.43	0.90	
Heroin	18.3	18.4	1.01	0.30	0.31	1.01	15.8	15.8	1.00	0.31	0.39	1.27	20.3	20.6	1.02	0.37	0.38	1.03	18.3	18.4	1.01	0.39	0.40	1.04	
LSD	20.3	20.4	1.00	0.30	0.30	1.00	19.4	19.3	0.99	0.34	0.41	1.23	28.9	29.1	1.01	0.39	0.39	0.99	18.9	18.9	1.00	0.38	0.37	0.97	
Approached in the Past Month by Someone Selling Drugs	7.7	7.7	1.00	0.15	0.17	1.10	16.7	16.4	0.98	0.33	0.34	1.03	19.0	19.1	1.01	0.35	0.38	1.06	4.5	4.5	0.99	0.18	0.18	1.00	

* Low precision; no estimate reported.

LSD = lysergic acid diethylamide; PUF = public use file, which refers to estimates produced from a NSDUH public use file (a PUF is a NSDUH restricted-use file that has undergone statistical disclosure limitation treatment); RUF = restricted-use file, which refers to estimates produced from a NSDUH RUF and published in NSDUH's detailed tables available at <http://www.samhsa.gov/data/>; SE = standard error that is associated with the estimate.

NOTE: Ratio of estimates = PUF estimate ÷ RUF estimate; Ratio of SEs = PUF SE ÷ RUF SE.

¹ Respondents with missing data were excluded.

Source: SAMHSA, Center for Behavioral Health Statistics and Quality, National Survey on Drug Use and Health, 2002.

Table SU02.12 Needed and Received Treatment for an Illicit Drug or Alcohol Problem in the Past Year among Individuals Aged 12 or Older, by Demographic Characteristics: Comparison of Percentages and Standard Errors from Restricted-Use File and Public Use File Estimates, 2002 NSDUH

Demographic Characteristic	NEEDED TREATMENT FOR AN ILLICIT DRUG OR ALCOHOL PROBLEM IN THE PAST YEAR																		Percentage Who Received Treatment at a Specialty Facility among Individuals Who Needed Treatment								
	Total						Received Treatment at a Specialty Facility						Did Not Receive Treatment at a Specialty Facility						RUF Estimate			PUF Estimate			Ratio of Estimates		
	RUF Estimate	PUF Estimate	Ratio of Estimates	RUF SE	PUF SE	Ratio of SEs	RUF Estimate	PUF Estimate	Ratio of Estimates	RUF SE	PUF SE	Ratio of SEs	RUF Estimate	PUF Estimate	Ratio of Estimates	RUF SE	PUF SE	Ratio of SEs	RUF Estimate	PUF Estimate	Ratio of Estimates	RUF SE	PUF SE	Ratio of SEs			
TOTAL	9.7	9.8	1.01	0.19	0.25	1.34	1.0	1.0	1.04	0.06	0.09	1.43	8.7	8.7	1.00	0.18	0.20	1.10	10.3	10.6	1.03	0.65	0.78	1.21			
AGE																											
12-17	9.1	9.1	0.99	0.25	0.27	1.12	0.8	0.8	1.02	0.08	0.09	1.16	8.4	8.3	0.99	0.23	0.27	1.18	8.2	8.5	1.03	0.81	0.99	1.22			
18-25	22.2	22.2	1.00	0.39	0.38	0.97	1.4	1.5	1.04	0.10	0.10	1.08	20.8	20.7	1.00	0.39	0.37	0.97	6.3	6.6	1.04	0.43	0.46	1.07			
26 or Older	7.6	7.7	1.01	0.23	0.29	1.27	1.0	1.0	1.04	0.08	0.11	1.37	6.7	6.7	1.01	0.22	0.24	1.07	12.6	13.0	1.03	1.03	1.20	1.16			
GENDER																											
Male	13.2	13.1	0.99	0.31	0.38	1.19	1.3	1.3	1.01	0.11	0.13	1.19	11.9	11.8	0.99	0.31	0.31	1.01	9.9	10.1	1.02	0.79	0.83	1.04			
Female	6.4	6.6	1.03	0.21	0.23	1.08	0.7	0.8	1.09	0.07	0.09	1.29	5.7	5.8	1.02	0.20	0.21	1.06	11.0	11.7	1.06	1.08	1.34	1.24			
HISPANIC ORIGIN AND RACE																											
Not Hispanic or Latino	9.5	9.6	1.00	0.20	0.24	1.24	1.0	1.1	1.03	0.07	0.10	1.37	8.5	8.5	1.00	0.19	0.20	1.05	10.7	11.0	1.03	0.71	0.87	1.21			
White	9.6	9.6	1.00	0.21	0.27	1.26	1.0	1.0	1.02	0.08	0.10	1.33	8.7	8.6	1.00	0.21	0.21	1.02	10.1	10.3	1.02	0.79	0.91	1.15			
Black or African American	10.1	10.4	1.03	0.60	0.60	0.99	1.5	1.6	1.07	0.24	0.29	1.18	8.6	8.8	1.02	0.56	0.54	0.98	15.3	15.8	1.04	2.23	2.54	1.14			
American Indian or Alaska Native	14.8	14.9	1.01	2.14	2.42	1.13	2.5	2.5	0.98	0.75	0.91	1.22	12.3	12.4	1.01	1.99	2.16	1.08	*	16.7	*	*	5.45	*			
Native Hawaiian or Other Pacific Islander	9.0	8.7	0.96	2.39	2.28	0.95	0.2	0.3	1.03	0.15	0.16	1.05	8.8	8.4	0.96	2.38	2.28	0.96	*	2.9	*	*	1.93	*			
Asian	4.3	4.1	0.96	0.80	0.66	0.83	0.1	0.1	1.05	0.04	0.06	1.31	4.2	4.0	0.96	0.80	0.67	0.84	2.3	2.5	1.10	1.09	1.51	1.39			
Two or More Races	13.6	13.4	0.99	1.94	1.74	0.90	1.4	1.6	1.11	0.47	0.60	1.28	12.2	11.9	0.97	1.88	1.92	1.02	10.4	11.7	1.12	3.40	4.89	1.44			
Hispanic or Latino	10.8	11.2	1.03	0.53	0.75	1.40	0.8	0.9	1.14	0.14	0.21	1.48	10.0	10.3	1.03	0.54	0.72	1.34	7.4	8.1	1.10	1.31	1.79	1.37			

* Low precision; no estimate reported.

PUF = public use file, which refers to estimates produced from a NSDUH public use file (a PUF is a NSDUH restricted-use file that has undergone statistical disclosure limitation treatment); RUF = restricted-use file, which refers to estimates produced from a NSDUH RUF and published in NSDUH's detailed tables available at <http://www.samhsa.gov/data/>; SE = standard error that is associated with the estimate.

NOTE: $Ratio\ of\ estimates = PUF\ estimate \div RUF\ estimate$; $Ratio\ of\ SEs = PUF\ SE \div RUF\ SE$.

NOTE: Respondents were classified as needing treatment for an illicit drug or alcohol problem if they met at least one of three criteria during the past year: (1) dependent on illicit drugs or alcohol; (2) abuse of illicit drugs or alcohol; or (3) received treatment for illicit drug or alcohol use at a specialty facility (i.e., drug and alcohol rehabilitation facility [inpatient or outpatient], hospital [inpatient only], or mental health center). Illicit Drugs include marijuana/hashish, cocaine (including crack), heroin, hallucinogens, inhalants, or prescription-type psychotherapeutics used nonmedically.

Source: SAMHSA, Center for Behavioral Health Statistics and Quality, National Survey on Drug Use and Health, 2002.

Table SU03.1 Types of Illicit Drug Use in the Lifetime, Past Year, and Past Month among Individuals Aged 12 or Older: Comparison of Percentages and Standard Errors from Restricted-Use File and Public Use File Estimates, 2003 NSDUH

Drug	LIFETIME						PAST YEAR						PAST MONTH					
	RUF Estimate	PUF Estimate	Ratio of Estimates	RUF SE	PUF SE	Ratio of SEs	RUF Estimate	PUF Estimate	Ratio of Estimates	RUF SE	PUF SE	Ratio of SEs	RUF Estimate	PUF Estimate	Ratio of Estimates	RUF SE	PUF SE	Ratio of SEs
ILLCIT DRUGS¹	46.4	46.4	1.00	0.38	0.45	1.17	14.7	14.8	1.01	0.23	0.23	0.97	8.2	8.3	1.01	0.17	0.15	0.86
Marijuana and Hashish	40.6	40.6	1.00	0.37	0.42	1.15	10.6	10.8	1.01	0.19	0.20	1.06	6.2	6.2	1.01	0.14	0.15	1.07
Cocaine	14.7	14.7	1.00	0.24	0.28	1.20	2.5	2.5	1.00	0.10	0.11	1.11	1.0	1.0	1.03	0.06	0.05	0.88
Crack	3.3	3.4	1.01	0.11	0.14	1.24	0.6	0.6	1.02	0.05	0.05	0.95	0.3	0.3	1.00	0.04	0.04	0.95
Heroin	1.6	1.6	0.99	0.09	0.08	0.92	0.1	0.1	1.05	0.02	0.02	1.08	0.1	0.1	1.05	0.01	0.01	1.14
Hallucinogens	14.5	14.6	1.01	0.25	0.29	1.18	1.7	1.7	1.02	0.06	0.07	1.12	0.4	0.5	1.05	0.03	0.03	1.00
LSD	10.3	10.4	1.01	0.21	0.26	1.24	0.2	0.2	1.03	0.02	0.02	1.17	0.1	0.1	1.09	0.01	0.01	1.18
PCP	3.0	2.9	0.98	0.11	0.13	1.18	0.1	0.1	1.01	0.01	0.01	1.12	0.0	0.0	1.11	0.01	0.01	1.04
Ecstasy	4.6	4.6	1.00	0.12	0.13	1.12	0.9	0.9	1.00	0.04	0.05	1.23	0.2	0.2	1.06	0.02	0.02	1.07
Inhalants	9.7	9.9	1.02	0.19	0.19	1.03	0.9	0.9	1.00	0.03	0.04	1.15	0.2	0.2	0.96	0.02	0.02	1.19
Nonmedical Use of Psychotherapeutics ²	20.1	20.3	1.01	0.27	0.30	1.10	6.3	6.4	1.01	0.15	0.17	1.13	2.7	2.7	1.01	0.11	0.11	1.01
Pain Relievers	13.1	13.2	1.00	0.22	0.25	1.16	4.9	4.9	1.01	0.13	0.14	1.12	2.0	2.0	1.00	0.09	0.09	1.03
Tranquilizers	8.5	8.6	1.01	0.18	0.19	1.03	2.1	2.1	0.99	0.08	0.08	1.02	0.8	0.8	1.02	0.05	0.06	1.29
Stimulants	8.8	8.7	1.00	0.19	0.21	1.09	1.2	1.2	1.02	0.05	0.06	1.16	0.5	0.5	1.00	0.04	0.04	1.06
Methamphetamine	5.2	5.2	1.00	0.16	0.15	0.97	0.6	0.6	1.01	0.04	0.04	1.01	0.3	0.3	1.01	0.03	0.03	0.99
Sedatives	4.0	4.0	1.00	0.14	0.14	1.04	0.3	0.4	1.08	0.04	0.05	1.40	0.1	0.1	1.09	0.02	0.03	1.33
ILLCIT DRUGS OTHER THAN MARIJUANA¹	29.9	30.2	1.01	0.32	0.39	1.22	8.5	8.6	1.01	0.18	0.18	1.02	3.7	3.8	1.01	0.12	0.11	0.89

* Low precision; no estimate reported.

LSD = lysergic acid diethylamide; PCP = phencyclidine; PUF = public use file, which refers to estimates produced from a NSDUH public use file (a PUF is a NSDUH restricted-use file that has undergone statistical disclosure limitation treatment); RUF = restricted-use file, which refers to estimates produced from a NSDUH RUF and published in NSDUH's detailed tables available at <http://www.samhsa.gov/data/>; SE = standard error that is associated with the estimate.

NOTE: *Ratio of estimates* = $PUF\ estimate \div RUF\ estimate$; *Ratio of SEs* = $PUF\ SE \div RUF\ SE$.

¹ Illicit Drugs include marijuana/hashish, cocaine (including crack), heroin, hallucinogens, inhalants, or prescription-type psychotherapeutics used nonmedically. Illicit Drugs Other Than Marijuana include cocaine (including crack), heroin, hallucinogens, inhalants, or prescription-type psychotherapeutics used nonmedically.

² Nonmedical use of prescription-type pain relievers, tranquilizers, stimulants, or sedatives; does not include over-the-counter drugs.

Source: SAMHSA, Center for Behavioral Health Statistics and Quality, National Survey on Drug Use and Health, 2003.

Table SU03.2 Marijuana Use in the Lifetime, Past Year, and Past Month among Individuals Aged 12 or Older, by Demographic Characteristics: Comparison of Percentages and Standard Errors from Restricted-Use File and Public Use File Estimates, 2003 NSDUH

Demographic Characteristic	LIFETIME						PAST YEAR						PAST MONTH					
	RUF Estimate	PUF Estimate	Ratio of Estimates	RUF SE	PUF SE	Ratio of SEs	RUF Estimate	PUF Estimate	Ratio of Estimates	RUF SE	PUF SE	Ratio of SEs	RUF Estimate	PUF Estimate	Ratio of Estimates	RUF SE	PUF SE	Ratio of SEs
TOTAL	40.6	40.6	1.00	0.37	0.42	1.15	10.6	10.8	1.01	0.19	0.20	1.06	6.2	6.2	1.01	0.14	0.15	1.07
AGE																		
12-17	19.6	19.8	1.01	0.37	0.38	1.05	15.0	15.2	1.02	0.31	0.33	1.05	7.9	8.0	1.01	0.24	0.24	1.00
18-25	53.9	54.1	1.00	0.50	0.56	1.13	28.5	28.7	1.01	0.46	0.60	1.31	17.0	17.2	1.01	0.37	0.44	1.19
26 or Older	41.2	41.1	1.00	0.46	0.54	1.17	6.9	7.0	1.02	0.21	0.23	1.06	4.0	4.1	1.01	0.16	0.18	1.13
GENDER																		
Male	45.6	45.7	1.00	0.53	0.57	1.08	13.2	13.4	1.02	0.29	0.34	1.18	8.1	8.1	1.00	0.22	0.26	1.18
Female	36.0	35.8	0.99	0.48	0.50	1.04	8.2	8.3	1.01	0.20	0.19	0.99	4.4	4.5	1.02	0.14	0.13	0.88
HISPANIC ORIGIN AND RACE																		
Not Hispanic or Latino	42.3	42.3	1.00	0.40	0.45	1.12	10.9	11.1	1.02	0.21	0.21	1.01	6.3	6.4	1.01	0.15	0.16	1.04
White	44.1	44.1	1.00	0.44	0.50	1.13	11.0	11.2	1.02	0.24	0.24	0.98	6.4	6.5	1.01	0.17	0.18	1.04
Black or African American	38.9	38.6	0.99	1.02	1.16	1.14	11.8	12.0	1.02	0.57	0.56	0.98	6.7	6.8	1.00	0.42	0.47	1.12
American Indian or Alaska Native	49.5	50.5	1.02	3.77	4.46	1.18	15.2	16.3	1.07	1.89	2.17	1.15	10.3	11.4	1.11	1.72	1.81	1.05
Native Hawaiian or Other Pacific Islander	47.5	47.8	1.00	5.83	6.55	1.12	13.0	12.7	0.98	2.65	2.72	1.03	7.3	7.2	0.99	1.94	2.05	1.06
Asian	18.0	17.2	0.96	1.84	1.80	0.98	3.6	3.6	1.01	0.46	0.57	1.23	1.9	1.9	0.98	0.30	0.33	1.11
Two or More Races	55.3	55.5	1.00	2.86	2.78	0.97	17.3	18.0	1.04	1.96	1.94	0.99	9.3	9.9	1.06	1.36	1.46	1.07
Hispanic or Latino	28.9	28.8	0.99	0.94	0.89	0.95	8.7	8.7	1.00	0.40	0.49	1.21	4.9	4.8	0.97	0.32	0.38	1.18

* Low precision; no estimate reported.

PUF = public use file, which refers to estimates produced from a NSDUH public use file (a PUF is a NSDUH restricted-use file that has undergone statistical disclosure limitation treatment); RUF = restricted-use file, which refers to estimates produced from a NSDUH RUF and published in NSDUH's detailed tables available at <http://www.samhsa.gov/data/>; SE = standard error that is associated with the estimate.

NOTE: $Ratio\ of\ estimates = PUF\ estimate \div RUF\ estimate$; $Ratio\ of\ SEs = PUF\ SE \div RUF\ SE$.

Source: SAMHSA, Center for Behavioral Health Statistics and Quality, National Survey on Drug Use and Health, 2003.

Table SU03.3 Nonmedical Use of Pain Relievers in the Lifetime, Past Year, and Past Month among Individuals Aged 12 or Older, by Demographic Characteristics: Comparison of Percentages and Standard Errors from Restricted-Use File and Public Use File Estimates, 2003 NSDUH

Demographic Characteristic	LIFETIME						PAST YEAR						PAST MONTH					
	RUF Estimate	PUF Estimate	Ratio of Estimates	RUF SE	PUF SE	Ratio of SEs	RUF Estimate	PUF Estimate	Ratio of Estimates	RUF SE	PUF SE	Ratio of SEs	RUF Estimate	PUF Estimate	Ratio of Estimates	RUF SE	PUF SE	Ratio of SEs
TOTAL	13.1	13.2	1.00	0.22	0.25	1.16	4.9	4.9	1.01	0.13	0.14	1.12	2.0	2.0	1.00	0.09	0.09	1.03
AGE																		
12-17	11.2	11.3	1.01	0.28	0.24	0.87	7.7	7.8	1.02	0.24	0.25	1.05	3.2	3.2	1.00	0.15	0.18	1.18
18-25	23.7	23.7	1.00	0.41	0.44	1.08	12.0	12.2	1.01	0.30	0.33	1.08	4.7	4.7	1.00	0.19	0.21	1.10
26 or Older	11.5	11.6	1.00	0.26	0.30	1.16	3.3	3.3	1.00	0.15	0.18	1.20	1.3	1.3	1.00	0.11	0.13	1.21
GENDER																		
Male	14.6	14.7	1.00	0.32	0.41	1.29	5.3	5.3	1.00	0.18	0.21	1.18	2.1	2.1	0.99	0.12	0.11	0.97
Female	11.7	11.8	1.00	0.30	0.29	0.96	4.5	4.6	1.02	0.17	0.15	0.90	1.9	1.9	1.01	0.12	0.11	0.98
HISPANIC ORIGIN AND RACE																		
Not Hispanic or Latino	13.3	13.4	1.01	0.24	0.25	1.08	4.8	4.9	1.01	0.13	0.13	1.03	1.9	1.9	1.00	0.08	0.09	1.07
White	14.4	14.5	1.01	0.27	0.31	1.17	5.2	5.2	1.00	0.14	0.15	1.06	2.0	2.0	0.99	0.09	0.10	1.10
Black or African American	9.3	9.3	1.01	0.57	0.64	1.12	3.6	3.7	1.02	0.33	0.35	1.06	1.6	1.7	1.06	0.22	0.25	1.14
American Indian or Alaska Native	20.2	19.4	0.96	3.56	2.99	0.84	6.6	7.2	1.09	1.41	1.50	1.07	3.9	4.4	1.11	1.27	1.30	1.02
Native Hawaiian or Other Pacific Islander	9.8	9.7	0.98	2.51	2.79	1.11	4.8	4.4	0.91	1.62	1.69	1.04	2.5	2.1	0.83	1.08	1.02	0.94
Asian	5.5	5.3	0.97	0.86	0.71	0.83	2.7	2.6	0.97	0.61	0.60	0.98	1.2	1.2	0.93	0.52	0.51	0.98
Two or More Races	17.4	18.1	1.04	2.19	2.02	0.92	4.1	4.1	1.01	0.61	0.62	1.01	1.7	1.6	0.98	0.37	0.32	0.87
Hispanic or Latino	11.6	11.5	0.98	0.62	0.70	1.12	5.5	5.6	1.01	0.47	0.45	0.96	2.3	2.3	1.00	0.34	0.36	1.07

* Low precision; no estimate reported.

PUF = public use file, which refers to estimates produced from a NSDUH public use file (a PUF is a NSDUH restricted-use file that has undergone statistical disclosure limitation treatment); RUF = restricted-use file, which refers to estimates produced from a NSDUH RUF and published in NSDUH's detailed tables available at <http://www.samhsa.gov/data/>; SE = standard error that is associated with the estimate.

NOTE: $Ratio\ of\ estimates = PUF\ estimate \div RUF\ estimate$; $Ratio\ of\ SEs = PUF\ SE \div RUF\ SE$.

Source: SAMHSA, Center for Behavioral Health Statistics and Quality, National Survey on Drug Use and Health, 2003.

Table SU03.4 Tobacco Product Use in the Lifetime, Past Year, and Past Month among Youths Aged 12 to 17, by Demographic Characteristics: Comparison of Percentages and Standard Errors from Restricted-Use File and Public Use File Estimates, 2003 NSDUH

Demographic Characteristic	LIFETIME						PAST YEAR						PAST MONTH					
	RUF Estimate	PUF Estimate	Ratio of Estimates	RUF SE	PUF SE	Ratio of SEs	RUF Estimate	PUF Estimate	Ratio of Estimates	RUF SE	PUF SE	Ratio of SEs	RUF Estimate	PUF Estimate	Ratio of Estimates	RUF SE	PUF SE	Ratio of SEs
TOTAL	34.5	34.5	1.00	0.45	0.50	1.11	22.5	22.6	1.00	0.37	0.43	1.16	14.4	14.7	1.02	0.32	0.35	1.09
GENDER																		
Male	36.1	36.2	1.00	0.61	0.71	1.17	23.9	24.1	1.01	0.50	0.54	1.09	15.6	15.9	1.02	0.44	0.49	1.12
Female	32.9	32.8	1.00	0.60	0.57	0.96	21.2	21.0	0.99	0.52	0.58	1.11	13.3	13.3	1.01	0.42	0.47	1.11
HISPANIC ORIGIN AND RACE																		
Not Hispanic or Latino	34.8	34.8	1.00	0.47	0.53	1.12	23.0	23.2	1.00	0.41	0.49	1.19	15.3	15.6	1.02	0.35	0.40	1.14
White	37.5	37.6	1.00	0.55	0.66	1.20	25.8	25.8	1.00	0.49	0.56	1.15	17.4	17.6	1.01	0.42	0.48	1.14
Black or African American	27.0	26.5	0.98	1.04	1.29	1.24	15.1	15.4	1.02	0.88	1.02	1.15	8.8	9.1	1.04	0.72	0.81	1.13
American Indian or Alaska Native	50.1	54.9	1.10	4.95	3.67	0.74	34.0	38.8	1.14	3.66	3.30	0.90	26.8	31.4	1.17	3.37	3.50	1.04
Native Hawaiian or Other Pacific Islander	*	30.3	*	*	8.44	*	*	17.3	*	*	5.99	*	*	12.4	*	*	5.70	*
Asian	18.6	17.1	0.92	2.41	2.34	0.97	8.3	8.0	0.96	1.47	1.68	1.15	4.1	4.2	1.01	1.08	1.26	1.17
Two or More Races	36.7	39.2	1.07	3.06	3.60	1.17	23.1	24.6	1.06	2.80	3.53	1.26	16.5	17.5	1.06	2.64	3.63	1.37
Hispanic or Latino	33.1	33.0	1.00	1.29	1.18	0.92	19.9	19.6	0.98	0.98	0.85	0.87	10.3	10.0	0.98	0.71	0.73	1.02
GENDER/RACE/HISPANIC ORIGIN																		
Male, White, Not Hispanic	39.2	39.4	1.00	0.71	0.86	1.22	27.2	27.4	1.01	0.64	0.69	1.07	18.6	18.9	1.02	0.56	0.64	1.15
Female, White, Not Hispanic	35.7	35.8	1.00	0.77	0.86	1.13	24.3	24.1	0.99	0.67	0.79	1.17	16.0	16.2	1.01	0.58	0.68	1.17
Male, Black, Not Hispanic	28.5	27.7	0.97	1.46	1.83	1.26	16.4	16.8	1.03	1.20	1.41	1.17	9.9	10.2	1.03	0.94	1.06	1.13
Female, Black, Not Hispanic	25.5	25.3	0.99	1.42	1.61	1.13	13.8	14.1	1.02	1.15	1.23	1.06	7.6	8.1	1.07	0.95	1.17	1.24
Male, Hispanic	33.9	33.9	1.00	1.96	2.08	1.06	20.7	20.6	0.99	1.52	1.35	0.89	11.1	11.2	1.02	1.12	1.16	1.03
Female, Hispanic	32.1	32.0	1.00	1.80	1.77	0.98	19.1	18.5	0.97	1.42	1.40	0.98	9.4	8.8	0.93	0.94	1.00	1.06

* Low precision; no estimate reported.

PUF = public use file, which refers to estimates produced from a NSDUH public use file (a PUF is a NSDUH restricted-use file that has undergone statistical disclosure limitation treatment); RUF = restricted-use file, which refers to estimates produced from a NSDUH RUF and published in NSDUH's detailed tables available at <http://www.samhsa.gov/data/>; SE = standard error that is associated with the estimate.NOTE: $Ratio\ of\ estimates = PUF\ estimate \div RUF\ estimate$; $Ratio\ of\ SEs = PUF\ SE \div RUF\ SE$.

NOTE: Tobacco Products include cigarettes, smokeless tobacco (i.e., chewing tobacco or snuff), cigars, or pipe tobacco. Tobacco Product use in the past year excludes past year pipe tobacco use, but includes past month pipe tobacco use.

Source: SAMHSA, Center for Behavioral Health Statistics and Quality, National Survey on Drug Use and Health, 2003.

Table SU03.5 Alcohol Use, Binge Alcohol Use, and Heavy Alcohol Use in the Past Month among Individuals Aged 12 or Older, by Demographic Characteristics: Comparison of Percentages and Standard Errors from Restricted-Use File and Public Use File Estimates, 2003 NSDUH

Demographic Characteristic	ALCOHOL USE						BINGE ALCOHOL USE						HEAVY ALCOHOL USE					
	RUF Estimate	PUF Estimate	Ratio of Estimates	RUF SE	PUF SE	Ratio of SEs	RUF Estimate	PUF Estimate	Ratio of Estimates	RUF SE	PUF SE	Ratio of SEs	RUF Estimate	PUF Estimate	Ratio of Estimates	RUF SE	PUF SE	Ratio of SEs
TOTAL	50.1	50.4	1.01	0.39	0.42	1.09	22.6	22.5	1.00	0.29	0.29	1.01	6.8	6.8	1.00	0.16	0.17	1.08
AGE																		
12-17	17.7	17.8	1.01	0.33	0.38	1.15	10.6	10.7	1.00	0.27	0.34	1.25	2.6	2.6	1.01	0.13	0.15	1.13
18-25	61.4	61.7	1.01	0.50	0.60	1.20	41.6	41.9	1.01	0.49	0.58	1.20	15.1	14.9	0.99	0.36	0.42	1.18
26 or Older	52.5	53.0	1.01	0.49	0.52	1.06	21.0	20.8	0.99	0.35	0.34	0.97	5.9	6.0	1.01	0.19	0.21	1.08
GENDER																		
Male	57.3	57.6	1.00	0.52	0.54	1.04	30.9	30.8	1.00	0.45	0.47	1.04	10.4	10.4	1.00	0.28	0.32	1.15
Female	43.2	43.8	1.01	0.49	0.52	1.07	14.8	14.8	0.99	0.31	0.37	1.20	3.4	3.5	1.01	0.14	0.17	1.19
HISPANIC ORIGIN AND RACE																		
Not Hispanic or Latino	51.3	51.7	1.01	0.42	0.41	0.96	22.4	22.3	1.00	0.31	0.34	1.08	7.0	7.0	1.00	0.17	0.18	1.07
White	54.4	54.9	1.01	0.47	0.50	1.08	23.6	23.5	1.00	0.35	0.39	1.12	7.7	7.7	1.00	0.19	0.23	1.17
Black or African American	37.9	37.7	1.00	1.03	1.05	1.02	19.0	18.9	1.00	0.85	1.03	1.21	4.5	4.5	0.99	0.49	0.49	1.00
American Indian or Alaska Native	42.0	44.0	1.05	3.74	4.29	1.15	29.6	31.1	1.05	3.45	2.83	0.82	10.0	10.0	0.99	2.06	1.99	0.97
Native Hawaiian or Other Pacific Islander	43.3	43.3	1.00	5.40	6.00	1.11	29.8	29.3	0.98	4.46	4.54	1.02	10.4	11.1	1.07	2.65	3.27	1.23
Asian	39.8	39.2	0.99	2.38	2.17	0.91	11.0	11.1	1.01	1.01	1.10	1.09	2.3	2.4	1.07	0.41	0.41	1.01
Two or More Races	44.4	44.8	1.01	2.80	2.77	0.99	21.8	21.3	0.98	2.04	1.94	0.95	6.1	5.9	0.97	1.08	1.04	0.96
Hispanic or Latino	41.5	41.9	1.01	1.03	1.11	1.07	24.2	24.0	0.99	0.81	0.92	1.14	5.2	5.2	1.00	0.41	0.39	0.95

* Low precision; no estimate reported.

PUF = public use file, which refers to estimates produced from a NSDUH public use file (a PUF is a NSDUH restricted-use file that has undergone statistical disclosure limitation treatment); RUF = restricted-use file, which refers to estimates produced from a NSDUH RUF and published in NSDUH's detailed tables available at <http://www.samhsa.gov/data/>; SE = standard error that is associated with the estimate.

NOTE: $Ratio\ of\ estimates = PUF\ estimate \div RUF\ estimate$; $Ratio\ of\ SEs = PUF\ SE \div RUF\ SE$.

NOTE: Binge Alcohol Use is defined as drinking five or more drinks on the same occasion (i.e., at the same time or within a couple of hours of each other) on at least 1 day in the past 30 days. Heavy Alcohol Use is defined as drinking five or more drinks on the same occasion on each of 5 or more days in the past 30 days; all heavy alcohol users are also binge alcohol users.

Source: SAMHSA, Center for Behavioral Health Statistics and Quality, National Survey on Drug Use and Health, 2003.

Table SU03.6 Number of Days Used Marijuana in the Past Year among Past Year Users and the Number of Days Used Marijuana in the Past Month among Past Month Users, by Age Group: Comparison of Percentages and Standard Errors from Restricted-Use File and Public Use File Estimates, 2003 NSDUH

Frequency of Use	TOTAL						AGED 12-17						AGED 18-25						AGED 26+						
	RUF Estimate	PUF Estimate	Ratio of Estimates	RUF SE	PUF SE	Ratio of SEs	RUF Estimate	PUF Estimate	Ratio of Estimates	RUF SE	PUF SE	Ratio of SEs	RUF Estimate	PUF Estimate	Ratio of Estimates	RUF SE	PUF SE	Ratio of SEs	RUF Estimate	PUF Estimate	Ratio of Estimates	RUF SE	PUF SE	Ratio of SEs	
NUMBER OF DAYS USED IN PAST YEAR AMONG PAST YEAR USERS																									
1-11	33.2	32.6	0.98	0.75	0.69	0.92	38.8	38.5	0.99	1.00	1.37	1.37	30.8	30.9	1.00	0.84	0.89	1.06	33.1	32.1	0.97	1.37	1.34	0.97	
12-49	20.1	20.4	1.02	0.65	0.69	1.07	20.6	21.2	1.03	0.85	1.13	1.34	19.1	19.0	1.00	0.63	0.69	1.10	20.7	21.2	1.02	1.22	1.21	0.99	
50-99	10.6	10.9	1.03	0.49	0.50	1.03	10.7	10.0	0.93	0.69	0.66	0.96	10.1	10.2	1.00	0.50	0.46	0.93	11.0	11.7	1.07	0.88	0.93	1.05	
100-299	23.9	23.9	1.00	0.67	0.80	1.20	22.3	23.5	1.05	0.86	1.07	1.24	24.8	24.8	1.00	0.72	0.87	1.21	23.6	23.4	0.99	1.18	1.37	1.16	
300 or More	12.2	12.1	0.99	0.53	0.60	1.13	7.5	6.8	0.90	0.55	0.57	1.03	15.2	15.1	0.99	0.62	0.70	1.12	11.5	11.6	1.01	0.98	1.13	1.15	
NUMBER OF DAYS USED IN PAST MONTH AMONG PAST MONTH USERS																									
1-2	26.7	26.5	0.99	0.98	0.96	0.98	32.8	33.9	1.03	1.42	1.98	1.39	22.9	23.0	1.00	0.95	1.10	1.16	27.8	27.2	0.98	1.81	1.80	1.00	
3-5	17.2	17.2	1.00	0.77	0.84	1.09	19.1	18.9	0.99	1.14	1.26	1.11	15.8	16.0	1.01	0.74	0.79	1.07	17.7	17.6	1.00	1.40	1.46	1.04	
6-19	22.7	22.8	1.01	0.82	1.08	1.32	23.7	23.2	0.98	1.28	1.54	1.20	22.7	22.4	0.98	0.90	0.87	0.97	22.4	23.1	1.03	1.48	1.94	1.31	
20 or More	33.4	33.5	1.00	0.98	0.88	0.89	24.4	24.0	0.98	1.26	1.51	1.20	38.5	38.7	1.00	1.04	0.99	0.95	32.1	32.2	1.00	1.79	1.77	0.99	

* Low precision; no estimate reported.

PUF = public use file, which refers to estimates produced from a NSDUH public use file (a PUF is a NSDUH restricted-use file that has undergone statistical disclosure limitation treatment); RUF = restricted-use file, which refers to estimates produced from a NSDUH RUF and published in NSDUH's detailed tables available at <http://www.samhsa.gov/data/>; SE = standard error that is associated with the estimate.

NOTE: *Ratio of estimates* = PUF estimate ÷ RUF estimate; *Ratio of SEs* = PUF SE ÷ RUF SE.

Source: SAMHSA, Center for Behavioral Health Statistics and Quality, National Survey on Drug Use and Health, 2003.

Table SU03.8 Substance Dependence or Abuse in the Past Year among Individuals Aged 12 or Older, by Demographic Characteristics: Comparison of Percentages and Standard Errors from Restricted-Use File and Public Use File Estimates, 2003 NSDUH

Demographic Characteristic	ILLCIT DRUGS ¹						ALCOHOL						ILLCIT DRUGS OR ALCOHOL ¹					
	RUF Estimate	PUF Estimate	Ratio of Estimates	RUF SE	PUF SE	Ratio of SEs	RUF Estimate	PUF Estimate	Ratio of Estimates	RUF SE	PUF SE	Ratio of SEs	RUF Estimate	PUF Estimate	Ratio of Estimates	RUF SE	PUF SE	Ratio of SEs
TOTAL	2.9	2.9	1.00	0.09	0.10	1.14	7.5	7.6	1.01	0.16	0.20	1.20	9.1	9.1	1.01	0.17	0.22	1.27
AGE																		
12-17	5.1	5.2	1.01	0.18	0.24	1.33	5.9	6.0	1.01	0.20	0.24	1.18	8.9	9.0	1.02	0.25	0.30	1.20
18-25	7.8	7.9	1.01	0.23	0.23	0.99	17.2	17.3	1.01	0.34	0.45	1.32	21.0	21.2	1.00	0.37	0.42	1.15
26 or Older	1.7	1.7	0.98	0.10	0.10	1.05	6.0	6.1	1.01	0.20	0.22	1.13	7.0	7.0	1.00	0.21	0.25	1.23
GENDER																		
Male	3.7	3.6	0.99	0.15	0.16	1.10	10.3	10.4	1.01	0.27	0.33	1.22	12.2	12.2	1.00	0.29	0.36	1.27
Female	2.1	2.1	1.00	0.09	0.10	1.11	4.9	4.9	1.01	0.17	0.18	1.08	6.2	6.3	1.01	0.19	0.20	1.08
HISPANIC ORIGIN AND RACE																		
Not Hispanic or Latino	2.8	2.8	1.01	0.09	0.10	1.11	7.4	7.5	1.01	0.17	0.20	1.20	9.0	9.0	1.01	0.18	0.22	1.25
White	2.8	2.8	1.00	0.10	0.13	1.30	7.6	7.7	1.01	0.19	0.25	1.36	9.2	9.2	1.00	0.20	0.29	1.45
Black or African American	3.1	3.1	1.02	0.26	0.31	1.19	6.2	6.3	1.02	0.47	0.52	1.10	8.1	8.3	1.02	0.52	0.55	1.04
American Indian or Alaska Native	4.8	5.4	1.11	1.06	1.09	1.03	15.3	15.8	1.04	2.12	1.95	0.92	17.2	18.2	1.06	2.18	2.16	0.99
Native Hawaiian or Other Pacific Islander	5.6	5.9	1.04	2.35	2.46	1.05	9.8	9.5	0.96	2.49	2.52	1.01	12.9	12.6	0.98	3.17	3.06	0.96
Asian	1.5	1.6	1.03	0.31	0.32	1.03	5.5	5.3	0.95	0.65	0.88	1.35	6.3	6.1	0.97	0.68	0.80	1.17
Two or More Races	5.0	5.5	1.10	1.00	1.13	1.12	8.5	8.7	1.02	1.39	1.44	1.04	11.3	11.8	1.04	1.62	1.66	1.03
Hispanic or Latino	3.4	3.2	0.93	0.30	0.27	0.87	8.1	8.2	1.01	0.47	0.53	1.13	9.8	9.8	1.00	0.52	0.57	1.09

* Low precision; no estimate reported.

PUF = public use file, which refers to estimates produced from a NSDUH public use file (a PUF is a NSDUH restricted-use file that has undergone statistical disclosure limitation treatment); RUF = restricted-use file, which refers to estimates produced from a NSDUH RUF and published in NSDUH's detailed tables available at <http://www.samhsa.gov/data/>; SE = standard error that is associated with the estimate.

NOTE: $Ratio\ of\ estimates = PUF\ estimate \div RUF\ estimate$; $Ratio\ of\ SEs = PUF\ SE \div RUF\ SE$.

NOTE: Dependence or abuse is based on definitions found in the 4th edition of the *Diagnostic and Statistical Manual of Mental Disorders (DSM-IV)*.

¹ Illicit Drugs include marijuana/hashish, cocaine (including crack), heroin, hallucinogens, inhalants, or prescription-type psychotherapeutics used nonmedically.

Source: SAMHSA, Center for Behavioral Health Statistics and Quality, National Survey on Drug Use and Health, 2003.

Table SU03.10 Drove Under the Influence of Illicit Drugs or Alcohol in the Past Year among Individuals Aged 12 or Older, by Demographic Characteristics: Comparison of Percentages and Standard Errors from Restricted-Use File and Public Use File Estimates, 2003 NSDUH

Demographic Characteristic	ILLCIT DRUGS						ALCOHOL						ILLCIT DRUGS OR ALCOHOL					
	RUF Estimate	PUF Estimate	Ratio of Estimates	RUF SE	PUF SE	Ratio of SEs	RUF Estimate	PUF Estimate	Ratio of Estimates	RUF SE	PUF SE	Ratio of SEs	RUF Estimate	PUF Estimate	Ratio of Estimates	RUF SE	PUF SE	Ratio of SEs
TOTAL	4.6	4.6	1.01	0.12	0.14	1.14	13.6	13.6	1.00	0.22	0.26	1.18	14.6	14.6	1.00	0.23	0.27	1.19
AGE																		
12-17	3.4	3.3	0.98	0.15	0.15	0.96	3.8	3.8	0.99	0.15	0.17	1.13	4.9	4.9	0.99	0.18	0.20	1.11
18-25	14.1	14.5	1.03	0.32	0.37	1.14	25.3	25.6	1.01	0.42	0.49	1.17	28.2	28.5	1.01	0.43	0.49	1.15
26 or Older	3.1	3.1	1.00	0.14	0.15	1.08	12.9	12.9	1.00	0.28	0.32	1.16	13.5	13.5	1.00	0.28	0.32	1.16
GENDER																		
Male	6.6	6.6	1.01	0.21	0.27	1.27	18.2	18.2	1.00	0.36	0.44	1.24	19.5	19.4	1.00	0.37	0.45	1.22
Female	2.8	2.8	1.01	0.11	0.09	0.88	9.3	9.3	1.01	0.24	0.27	1.13	9.9	10.0	1.00	0.24	0.27	1.12
HISPANIC ORIGIN AND RACE																		
Not Hispanic or Latino	4.8	4.9	1.01	0.13	0.15	1.15	14.1	14.2	1.00	0.24	0.28	1.20	15.2	15.2	1.00	0.24	0.29	1.20
White	5.0	5.1	1.01	0.15	0.17	1.17	15.4	15.4	1.00	0.27	0.34	1.26	16.5	16.4	1.00	0.27	0.35	1.28
Black or African American	4.1	4.1	1.00	0.48	0.45	0.94	8.8	9.1	1.03	0.54	0.65	1.20	9.8	10.0	1.03	0.63	0.69	1.10
American Indian or Alaska Native	6.7	7.4	1.11	1.21	1.43	1.18	15.4	16.6	1.08	2.29	2.57	1.12	17.0	18.4	1.08	2.40	2.70	1.13
Native Hawaiian or Other Pacific Islander	9.7	9.7	1.00	2.40	2.28	0.95	13.6	14.0	1.03	2.95	2.88	0.97	14.1	14.4	1.02	3.02	3.00	0.99
Asian	2.0	2.2	1.08	0.37	0.34	0.90	7.3	7.7	1.05	0.96	1.08	1.13	7.7	8.2	1.06	0.97	1.11	1.15
Two or More Races	7.0	7.5	1.08	1.28	1.52	1.18	14.1	14.2	1.00	1.76	1.90	1.08	16.6	16.9	1.02	1.93	2.16	1.12
Hispanic or Latino	3.4	3.2	0.96	0.28	0.29	1.03	9.7	9.6	0.99	0.58	0.52	0.89	10.3	10.1	0.98	0.60	0.54	0.89

* Low precision; no estimate reported.

PUF = public use file, which refers to estimates produced from a NSDUH public use file (a PUF is a NSDUH restricted-use file that has undergone statistical disclosure limitation treatment); RUF = restricted-use file, which refers to estimates produced from a NSDUH RUF and published in NSDUH's detailed tables available at <http://www.samhsa.gov/data/>; SE = standard error that is associated with the estimate.

NOTE: $Ratio\ of\ estimates = PUF\ estimate \div RUF\ estimate$; $Ratio\ of\ SEs = PUF\ SE \div RUF\ SE$.

NOTE: Illicit Drugs include marijuana/hashish, cocaine (including crack), heroin, hallucinogens, inhalants, or prescription-type psychotherapeutics used nonmedically.

Source: SAMHSA, Center for Behavioral Health Statistics and Quality, National Survey on Drug Use and Health, 2003.

Table SU03.11 Perceived Risk and Availability of Substances, by Age Group: Comparison of Percentages and Standard Errors from Restricted-Use File and Public Use File Estimates, 2003 NSDUH

Risk/Availability ¹	TOTAL						AGED 12-17						AGED 18-25						AGED 26+						
	RUF Estimate	PUF Estimate	Ratio of Estimates	RUF SE	PUF SE	Ratio of SEs	RUF Estimate	PUF Estimate	Ratio of Estimates	RUF SE	PUF SE	Ratio of SEs	RUF Estimate	PUF Estimate	Ratio of Estimates	RUF SE	PUF SE	Ratio of SEs	RUF Estimate	PUF Estimate	Ratio of Estimates	RUF SE	PUF SE	Ratio of SEs	
PERCEPTIONS OF GREAT RISK																									
Cigarettes																									
Smoke One or More Packs Per Day	71.4	71.4	1.00	0.35	0.37	1.04	64.2	64.3	1.00	0.42	0.44	1.05	65.7	65.7	1.00	0.44	0.41	0.93	73.4	73.4	1.00	0.44	0.49	1.11	
Marijuana																									
Smoke Once a Month	39.6	39.8	1.00	0.38	0.53	1.39	34.9	34.7	0.99	0.41	0.45	1.11	24.8	24.8	1.00	0.39	0.40	1.02	42.9	43.2	1.01	0.48	0.70	1.44	
Smoke Once or Twice a Week	52.8	52.8	1.00	0.37	0.46	1.26	54.4	53.9	0.99	0.44	0.47	1.07	36.8	36.8	1.00	0.48	0.51	1.06	55.4	55.4	1.00	0.46	0.62	1.35	
Cocaine																									
Use Once a Month	71.0	71.3	1.00	0.32	0.39	1.20	51.4	51.7	1.01	0.46	0.47	1.02	63.6	63.5	1.00	0.42	0.46	1.09	75.0	75.3	1.00	0.40	0.52	1.29	
Use Once or Twice a Week	89.0	89.1	1.00	0.23	0.23	0.99	80.7	80.6	1.00	0.36	0.34	0.95	86.6	86.6	1.00	0.31	0.29	0.92	90.6	90.7	1.00	0.28	0.28	0.98	
Heroin																									
Try Once or Twice	82.2	82.3	1.00	0.25	0.30	1.19	58.8	58.9	1.00	0.44	0.44	1.00	77.5	77.3	1.00	0.38	0.34	0.91	86.2	86.4	1.00	0.32	0.37	1.17	
Use Once or Twice a Week	93.9	93.9	1.00	0.16	0.16	0.97	82.6	82.4	1.00	0.35	0.37	1.08	93.5	93.6	1.00	0.24	0.26	1.11	95.5	95.5	1.00	0.20	0.19	0.94	
LSD																									
Try Once or Twice	73.4	73.6	1.00	0.31	0.37	1.17	53.4	53.2	1.00	0.46	0.48	1.04	63.0	62.9	1.00	0.44	0.51	1.18	77.9	78.2	1.00	0.39	0.49	1.23	
Use Once or Twice a Week	88.7	88.7	1.00	0.21	0.23	1.07	76.9	76.8	1.00	0.41	0.45	1.09	85.3	85.5	1.00	0.31	0.32	1.04	90.9	90.9	1.00	0.26	0.29	1.12	
Alcohol																									
Have Four or Five Drinks Nearly Every Day	68.9	68.8	1.00	0.33	0.43	1.32	61.6	61.2	0.99	0.45	0.54	1.19	61.1	60.8	1.00	0.45	0.42	0.92	71.2	71.3	1.00	0.42	0.57	1.36	
Have Five or More Drinks Once or Twice a Week	41.7	41.7	1.00	0.35	0.40	1.14	38.5	38.3	0.99	0.42	0.40	0.95	31.9	31.7	0.99	0.42	0.55	1.30	43.9	44.0	1.00	0.45	0.53	1.17	
PERCEIVED AVAILABILITY																									
Fairly or Very Easy to Obtain																									
Marijuana	58.8	58.8	1.00	0.39	0.39	1.00	53.6	53.7	1.00	0.44	0.54	1.25	77.9	78.0	1.00	0.38	0.42	1.12	56.0	56.0	1.00	0.50	0.46	0.93	
Cocaine	31.8	31.7	1.00	0.34	0.34	1.01	25.0	25.2	1.01	0.38	0.53	1.41	41.2	41.4	1.00	0.47	0.46	0.97	31.1	30.8	0.99	0.43	0.41	0.95	
Crack	30.0	29.9	1.00	0.33	0.34	1.02	26.2	26.0	1.00	0.38	0.52	1.36	32.5	32.7	1.01	0.47	0.44	0.95	30.1	30.0	1.00	0.43	0.42	0.97	
Heroin	18.4	18.4	1.00	0.29	0.30	1.03	15.3	15.5	1.01	0.33	0.44	1.34	20.2	20.4	1.01	0.36	0.41	1.14	18.6	18.5	0.99	0.38	0.37	0.97	
LSD	19.8	20.0	1.01	0.27	0.29	1.04	17.6	17.5	1.00	0.36	0.47	1.33	26.7	26.8	1.00	0.41	0.40	0.95	18.8	19.1	1.01	0.35	0.36	1.03	
Approached in the Past Month by Someone Selling Drugs	7.9	7.9	1.00	0.16	0.13	0.84	16.1	16.0	1.00	0.33	0.40	1.21	19.6	19.5	0.99	0.37	0.41	1.12	4.7	4.8	1.01	0.18	0.15	0.82	

* Low precision; no estimate reported.

LSD = lysergic acid diethylamide; PUF = public use file, which refers to estimates produced from a NSDUH public use file (a PUF is a NSDUH restricted-use file that has undergone statistical disclosure limitation treatment); RUF = restricted-use file, which refers to estimates produced from a NSDUH RUF and published in NSDUH's detailed tables available at <http://www.samhsa.gov/data/>; SE = standard error that is associated with the estimate.NOTE: *Ratio of estimates* = PUF estimate ÷ RUF estimate; *Ratio of SEs* = PUF SE ÷ RUF SE.¹ Respondents with missing data were excluded.

Source: SAMHSA, Center for Behavioral Health Statistics and Quality, National Survey on Drug Use and Health, 2003.

Table SU03.12 Needed and Received Treatment for an Illicit Drug or Alcohol Problem in the Past Year among Individuals Aged 12 or Older, by Demographic Characteristics: Comparison of Percentages and Standard Errors from Restricted-Use File and Public Use File Estimates, 2003 NSDUH

Demographic Characteristic	NEEDED TREATMENT FOR AN ILLICIT DRUG OR ALCOHOL PROBLEM IN THE PAST YEAR																		Percentage Who Received Treatment at a Specialty Facility among Individuals Who Needed Treatment								
	Total						Received Treatment at a Specialty Facility						Did Not Receive Treatment at a Specialty Facility						RUF Estimate			PUF Estimate			Ratio of Estimates		
	RUF Estimate	PUF Estimate	Ratio of Estimates	RUF SE	PUF SE	Ratio of SEs	RUF Estimate	PUF Estimate	Ratio of Estimates	RUF SE	PUF SE	Ratio of SEs	RUF Estimate	PUF Estimate	Ratio of Estimates	RUF SE	PUF SE	Ratio of SEs	RUF Estimate	PUF Estimate	Ratio of Estimates	RUF SE	PUF SE	Ratio of SEs			
TOTAL	9.3	9.4	1.01	0.17	0.22	1.27	0.8	0.8	1.04	0.05	0.06	1.13	8.5	8.6	1.00	0.16	0.21	1.25	8.5	8.7	1.03	0.50	0.55	1.10			
AGE																											
12-17	9.0	9.2	1.02	0.24	0.30	1.22	0.7	0.7	1.01	0.07	0.07	1.05	8.3	8.5	1.02	0.24	0.30	1.24	7.4	7.4	0.99	0.74	0.79	1.06			
18-25	21.5	21.6	1.00	0.37	0.42	1.15	1.5	1.5	1.01	0.10	0.12	1.18	20.0	20.0	1.00	0.36	0.41	1.15	7.1	7.2	1.00	0.47	0.55	1.17			
26 or Older	7.2	7.3	1.01	0.21	0.25	1.20	0.7	0.7	1.06	0.06	0.07	1.09	6.6	6.6	1.00	0.20	0.24	1.22	9.3	9.8	1.05	0.79	0.87	1.11			
GENDER																											
Male	12.5	12.6	1.01	0.29	0.37	1.30	1.1	1.1	1.03	0.08	0.09	1.07	11.4	11.5	1.00	0.28	0.34	1.23	8.8	9.0	1.02	0.65	0.63	0.98			
Female	6.3	6.4	1.01	0.19	0.20	1.06	0.5	0.5	1.06	0.05	0.06	1.07	5.8	5.9	1.01	0.18	0.19	1.06	7.9	8.3	1.05	0.78	0.83	1.06			
HISPANIC ORIGIN AND RACE																											
Not Hispanic or Latino	9.2	9.3	1.01	0.18	0.22	1.24	0.8	0.8	1.04	0.05	0.07	1.20	8.4	8.5	1.00	0.17	0.20	1.22	8.8	9.1	1.03	0.55	0.65	1.17			
White	9.4	9.5	1.01	0.20	0.28	1.43	0.8	0.8	1.06	0.05	0.06	1.14	8.6	8.7	1.00	0.19	0.27	1.43	8.2	8.6	1.05	0.54	0.61	1.13			
Black or African American	8.5	8.7	1.02	0.53	0.56	1.06	1.1	1.1	1.00	0.21	0.23	1.05	7.4	7.5	1.02	0.50	0.53	1.07	13.1	12.9	0.98	2.37	2.45	1.03			
American Indian or Alaska Native	18.2	19.2	1.05	2.21	2.25	1.02	3.4	3.4	0.99	1.04	1.15	1.10	14.7	15.8	1.07	2.02	2.19	1.08	*	17.7	*	*	5.72	*			
Native Hawaiian or Other Pacific Islander	12.9	12.6	0.98	3.17	3.06	0.96	1.1	0.9	0.79	0.78	0.82	1.04	11.8	11.7	0.99	3.06	2.97	0.97	*	6.9	*	*	6.30	*			
Asian	6.3	6.1	0.97	0.68	0.80	1.17	0.1	0.1	0.87	0.07	0.06	0.93	6.2	6.0	0.97	0.67	0.79	1.18	1.9	1.7	0.89	1.07	1.03	0.96			
Two or More Races	11.6	12.1	1.04	1.63	1.63	1.00	1.3	1.3	1.05	0.37	0.29	0.79	10.4	10.8	1.04	1.56	1.61	1.03	10.8	10.8	1.00	3.11	2.62	0.84			
Hispanic or Latino	10.0	10.0	1.00	0.53	0.58	1.11	0.6	0.7	1.02	0.12	0.13	1.04	9.3	9.3	1.00	0.51	0.59	1.14	6.4	6.6	1.02	1.18	1.29	1.09			

* Low precision; no estimate reported.

PUF = public use file, which refers to estimates produced from a NSDUH public use file (a PUF is a NSDUH restricted-use file that has undergone statistical disclosure limitation treatment); RUF = restricted-use file, which refers to estimates produced from a NSDUH RUF and published in NSDUH's detailed tables available at <http://www.samhsa.gov/data/>; SE = standard error that is associated with the estimate.

NOTE: $Ratio\ of\ estimates = PUF\ estimate \div RUF\ estimate$; $Ratio\ of\ SEs = PUF\ SE \div RUF\ SE$.

NOTE: Respondents were classified as needing treatment for an illicit drug or alcohol problem if they met at least one of three criteria during the past year: (1) dependent on illicit drugs or alcohol; (2) abuse of illicit drugs or alcohol; or (3) received treatment for illicit drug or alcohol use at a specialty facility (i.e., drug and alcohol rehabilitation facility [inpatient or outpatient], hospital [inpatient only], or mental health center). Illicit Drugs include marijuana/hashish, cocaine (including crack), heroin, hallucinogens, inhalants, or prescription-type psychotherapeutics used nonmedically.

Source: SAMHSA, Center for Behavioral Health Statistics and Quality, National Survey on Drug Use and Health, 2003.

Table SU04.1 Types of Illicit Drug Use in the Lifetime, Past Year, and Past Month among Individuals Aged 12 or Older: Comparison of Percentages and Standard Errors from Restricted-Use File and Public Use File Estimates, 2004 NSDUH

Drug	LIFETIME						PAST YEAR						PAST MONTH					
	RUF Estimate	PUF Estimate	Ratio of Estimates	RUF SE	PUF SE	Ratio of SEs	RUF Estimate	PUF Estimate	Ratio of Estimates	RUF SE	PUF SE	Ratio of SEs	RUF Estimate	PUF Estimate	Ratio of Estimates	RUF SE	PUF SE	Ratio of SEs
ILLCIT DRUGS¹	45.8	45.9	1.00	0.40	0.39	0.97	14.5	14.6	1.01	0.22	0.19	0.86	7.9	8.0	1.00	0.17	0.16	0.93
Marijuana and Hashish	40.2	40.3	1.00	0.38	0.33	0.86	10.6	10.7	1.01	0.19	0.17	0.88	6.1	6.1	1.01	0.15	0.14	0.96
Cocaine	14.2	14.4	1.02	0.26	0.27	1.01	2.4	2.4	1.01	0.09	0.09	1.11	0.8	0.8	0.99	0.05	0.05	1.07
Crack	3.3	3.3	1.00	0.12	0.12	1.03	0.5	0.5	0.99	0.05	0.05	1.01	0.2	0.2	1.00	0.03	0.02	0.90
Heroin	1.3	1.3	0.97	0.08	0.08	1.02	0.2	0.2	1.02	0.02	0.02	1.01	0.1	0.1	0.99	0.02	0.02	1.11
Hallucinogens	14.3	14.3	1.00	0.26	0.26	1.01	1.6	1.7	1.04	0.06	0.07	1.08	0.4	0.4	1.01	0.02	0.03	1.22
LSD	9.7	9.7	1.00	0.21	0.23	1.11	0.2	0.2	1.00	0.02	0.02	0.94	0.1	0.1	0.95	0.01	0.01	1.05
PCP	2.8	2.8	1.01	0.12	0.15	1.22	0.1	0.1	1.12	0.01	0.02	1.35	0.0	0.0	1.07	0.01	0.01	1.27
Ecstasy	4.6	4.6	1.00	0.14	0.14	0.99	0.8	0.8	1.03	0.05	0.05	1.06	0.2	0.2	1.05	0.02	0.02	1.14
Inhalants	9.5	9.5	1.00	0.20	0.20	0.99	0.9	0.9	0.99	0.04	0.04	1.05	0.3	0.3	0.99	0.03	0.03	0.98
Nonmedical Use of Psychotherapeutics ²	20.0	20.2	1.01	0.30	0.33	1.10	6.1	6.1	1.01	0.15	0.15	1.04	2.5	2.5	1.00	0.09	0.10	1.14
Pain Relievers	13.2	13.4	1.01	0.23	0.28	1.19	4.7	4.7	1.01	0.12	0.13	1.06	1.8	1.8	1.00	0.07	0.09	1.24
OxyContin [®]	1.3	1.3	1.01	0.06	0.06	1.09	0.5	0.5	0.97	0.03	0.03	1.02	0.1	0.1	0.92	0.02	0.01	0.88
Tranquilizers	8.3	8.3	1.01	0.20	0.20	0.99	2.1	2.1	1.00	0.09	0.10	1.13	0.7	0.7	1.01	0.04	0.05	1.17
Stimulants	8.3	8.5	1.03	0.19	0.19	0.97	1.2	1.2	1.02	0.06	0.06	1.04	0.5	0.5	1.02	0.04	0.04	0.98
Methamphetamine	4.9	5.0	1.02	0.15	0.17	1.19	0.6	0.6	1.00	0.05	0.04	0.85	0.2	0.2	1.02	0.03	0.03	1.01
Sedatives	4.1	4.2	1.02	0.17	0.18	1.09	0.3	0.3	1.00	0.03	0.04	1.39	0.1	0.1	0.89	0.02	0.02	1.17
ILLCIT DRUGS OTHER THAN MARIJUANA¹	29.4	29.6	1.01	0.34	0.34	0.99	8.2	8.2	1.01	0.17	0.16	0.96	3.4	3.4	1.00	0.11	0.12	1.11

* Low precision; no estimate reported.

LSD = lysergic acid diethylamide; PCP = phencyclidine; PUF = public use file, which refers to estimates produced from a NSDUH public use file (a PUF is a NSDUH restricted-use file that has undergone statistical disclosure limitation treatment); RUF = restricted-use file, which refers to estimates produced from a NSDUH RUF and published in NSDUH's detailed tables available at <http://www.samhsa.gov/data/>; SE = standard error that is associated with the estimate.

NOTE: *Ratio of estimates* = PUF estimate ÷ RUF estimate; *Ratio of SEs* = PUF SE ÷ RUF SE.

¹ Illicit Drugs include marijuana/hashish, cocaine (including crack), heroin, hallucinogens, inhalants, or prescription-type psychotherapeutics used nonmedically. Illicit Drugs Other Than Marijuana include cocaine (including crack), heroin, hallucinogens, inhalants, or prescription-type psychotherapeutics used nonmedically.

² Nonmedical use of prescription-type pain relievers, tranquilizers, stimulants, or sedatives; does not include over-the-counter drugs.

Source: SAMHSA, Center for Behavioral Health Statistics and Quality, National Survey on Drug Use and Health, 2004.

Table SU04.2 Marijuana Use in the Lifetime, Past Year, and Past Month among Individuals Aged 12 or Older, by Demographic Characteristics: Comparison of Percentages and Standard Errors from Restricted-Use File and Public Use File Estimates, 2004 NSDUH

Demographic Characteristic	LIFETIME						PAST YEAR						PAST MONTH					
	RUF Estimate	PUF Estimate	Ratio of Estimates	RUF SE	PUF SE	Ratio of SEs	RUF Estimate	PUF Estimate	Ratio of Estimates	RUF SE	PUF SE	Ratio of SEs	RUF Estimate	PUF Estimate	Ratio of Estimates	RUF SE	PUF SE	Ratio of SEs
TOTAL	40.2	40.3	1.00	0.38	0.33	0.86	10.6	10.7	1.01	0.19	0.17	0.88	6.1	6.1	1.01	0.15	0.14	0.96
AGE																		
12-17	19.0	19.1	1.01	0.34	0.39	1.15	14.5	14.5	1.00	0.31	0.34	1.11	7.6	7.5	0.99	0.23	0.29	1.29
18-25	52.8	53.3	1.01	0.55	0.54	0.99	27.8	28.5	1.02	0.47	0.48	1.02	16.1	16.4	1.02	0.37	0.33	0.89
26 or Older	41.0	41.0	1.00	0.48	0.40	0.84	7.0	7.0	1.00	0.22	0.19	0.90	4.1	4.1	1.00	0.17	0.17	0.99
GENDER																		
Male	45.4	45.4	1.00	0.52	0.62	1.18	13.1	13.2	1.01	0.28	0.28	0.99	8.0	8.1	1.02	0.23	0.22	0.94
Female	35.4	35.6	1.01	0.47	0.46	0.98	8.2	8.3	1.00	0.22	0.24	1.08	4.3	4.2	0.99	0.16	0.17	1.05
HISPANIC ORIGIN AND RACE																		
Not Hispanic or Latino	42.2	42.3	1.00	0.41	0.40	0.97	10.9	11.0	1.01	0.21	0.20	0.93	6.2	6.3	1.01	0.16	0.15	0.93
White	44.1	44.2	1.00	0.46	0.43	0.92	11.1	11.1	1.01	0.24	0.22	0.88	6.2	6.3	1.01	0.18	0.17	0.94
Black or African American	38.7	38.8	1.00	1.04	1.16	1.12	11.6	11.8	1.01	0.51	0.61	1.18	7.0	7.2	1.03	0.40	0.40	0.98
American Indian or Alaska Native	48.7	47.6	0.98	5.59	5.58	1.00	17.7	17.3	0.98	2.91	3.13	1.08	9.1	8.8	0.96	1.82	1.84	1.01
Native Hawaiian or Other Pacific Islander	*	47.8	*	*	8.26	*	*	15.1	*	*	5.11	*	*	11.5	*	*	4.71	*
Asian	17.4	18.0	1.04	1.61	1.64	1.02	4.0	4.1	1.02	0.50	0.62	1.25	2.0	2.0	1.01	0.37	0.48	1.28
Two or More Races	47.9	48.1	1.00	3.38	3.64	1.08	16.1	15.0	0.94	1.82	1.51	0.83	9.6	9.8	1.02	1.21	1.13	0.93
Hispanic or Latino	27.2	27.0	0.99	0.86	1.00	1.17	8.4	8.4	1.00	0.44	0.58	1.30	5.0	4.9	0.98	0.40	0.48	1.21

* Low precision; no estimate reported.

PUF = public use file, which refers to estimates produced from a NSDUH public use file (a PUF is a NSDUH restricted-use file that has undergone statistical disclosure limitation treatment); RUF = restricted-use file, which refers to estimates produced from a NSDUH RUF and published in NSDUH's detailed tables available at <http://www.samhsa.gov/data/>; SE = standard error that is associated with the estimate.NOTE: $Ratio\ of\ estimates = PUF\ estimate \div RUF\ estimate$; $Ratio\ of\ SEs = PUF\ SE \div RUF\ SE$.

Source: SAMHSA, Center for Behavioral Health Statistics and Quality, National Survey on Drug Use and Health, 2004.

Table SU04.3 Nonmedical Use of Pain Relievers in the Lifetime, Past Year, and Past Month among Individuals Aged 12 or Older, by Demographic Characteristics: Comparison of Percentages and Standard Errors from Restricted-Use File and Public Use File Estimates, 2004 NSDUH

Demographic Characteristic	LIFETIME						PAST YEAR						PAST MONTH					
	RUF Estimate	PUF Estimate	Ratio of Estimates	RUF SE	PUF SE	Ratio of SEs	RUF Estimate	PUF Estimate	Ratio of Estimates	RUF SE	PUF SE	Ratio of SEs	RUF Estimate	PUF Estimate	Ratio of Estimates	RUF SE	PUF SE	Ratio of SEs
TOTAL	13.2	13.4	1.01	0.23	0.28	1.19	4.7	4.7	1.01	0.12	0.13	1.06	1.8	1.8	1.00	0.07	0.09	1.24
AGE																		
12-17	11.4	11.6	1.02	0.27	0.31	1.17	7.4	7.4	1.01	0.22	0.26	1.15	3.0	3.1	1.03	0.14	0.17	1.14
18-25	24.3	24.5	1.01	0.40	0.56	1.39	11.9	12.0	1.01	0.29	0.32	1.09	4.7	4.7	1.01	0.19	0.23	1.23
26 or Older	11.5	11.7	1.01	0.29	0.33	1.14	3.0	3.1	1.02	0.14	0.16	1.08	1.2	1.2	0.98	0.08	0.10	1.22
GENDER																		
Male	14.8	14.9	1.01	0.34	0.39	1.13	5.1	5.1	1.01	0.18	0.18	1.03	1.9	1.8	0.97	0.10	0.10	1.02
Female	11.7	11.9	1.02	0.28	0.38	1.34	4.3	4.4	1.02	0.15	0.20	1.32	1.8	1.8	1.03	0.10	0.14	1.43
HISPANIC ORIGIN AND RACE																		
Not Hispanic or Latino	13.6	13.8	1.02	0.25	0.30	1.21	4.8	4.8	1.01	0.13	0.13	0.97	1.8	1.8	1.00	0.08	0.09	1.24
White	14.6	14.9	1.02	0.28	0.32	1.15	5.2	5.3	1.02	0.16	0.18	1.12	2.0	2.0	1.00	0.09	0.12	1.34
Black or African American	9.0	9.3	1.03	0.59	0.73	1.24	3.0	3.0	1.02	0.26	0.22	0.84	1.4	1.4	0.98	0.21	0.19	0.90
American Indian or Alaska Native	18.1	18.0	1.00	2.92	3.34	1.14	5.2	5.4	1.04	1.17	1.31	1.12	2.1	1.9	0.93	0.68	0.71	1.04
Native Hawaiian or Other Pacific Islander	*	25.7	*	*	5.39	*	7.8	8.0	1.04	3.23	2.98	0.92	*	2.6	*	*	1.50	*
Asian	6.2	6.0	0.96	0.94	1.05	1.12	1.6	1.7	1.10	0.30	0.38	1.29	0.7	0.8	1.17	0.22	0.29	1.33
Two or More Races	18.9	17.3	0.92	2.21	2.01	0.91	7.5	6.3	0.84	1.32	1.08	0.82	2.9	2.7	0.95	0.67	0.64	0.96
Hispanic or Latino	10.9	10.5	0.96	0.55	0.53	0.96	4.1	4.1	1.02	0.28	0.35	1.25	1.7	1.7	0.97	0.18	0.19	1.08

* Low precision; no estimate reported.

PUF = public use file, which refers to estimates produced from a NSDUH public use file (a PUF is a NSDUH restricted-use file that has undergone statistical disclosure limitation treatment); RUF = restricted-use file, which refers to estimates produced from a NSDUH RUF and published in NSDUH's detailed tables available at <http://www.samhsa.gov/data/>; SE = standard error that is associated with the estimate.

NOTE: $Ratio\ of\ estimates = PUF\ estimate \div RUF\ estimate$; $Ratio\ of\ SEs = PUF\ SE \div RUF\ SE$.

Source: SAMHSA, Center for Behavioral Health Statistics and Quality, National Survey on Drug Use and Health, 2004.

Table SU04.4 Tobacco Product Use in the Lifetime, Past Year, and Past Month among Youths Aged 12 to 17, by Demographic Characteristics: Comparison of Percentages and Standard Errors from Restricted-Use File and Public Use File Estimates, 2004 NSDUH

Demographic Characteristic	LIFETIME						PAST YEAR						PAST MONTH					
	RUF Estimate	PUF Estimate	Ratio of Estimates	RUF SE	PUF SE	Ratio of SEs	RUF Estimate	PUF Estimate	Ratio of Estimates	RUF SE	PUF SE	Ratio of SEs	RUF Estimate	PUF Estimate	Ratio of Estimates	RUF SE	PUF SE	Ratio of SEs
TOTAL	32.7	33.0	1.01	0.42	0.42	0.99	22.1	22.3	1.01	0.38	0.42	1.11	14.4	14.4	1.00	0.32	0.34	1.08
GENDER																		
Male	33.7	34.1	1.01	0.57	0.69	1.21	22.7	22.9	1.01	0.49	0.60	1.22	15.3	15.3	1.00	0.43	0.48	1.11
Female	31.6	31.8	1.01	0.61	0.50	0.83	21.4	21.7	1.01	0.53	0.54	1.01	13.5	13.4	1.00	0.43	0.44	1.01
HISPANIC ORIGIN AND RACE																		
Not Hispanic or Latino	33.3	33.5	1.01	0.46	0.45	0.98	22.7	22.9	1.01	0.41	0.45	1.11	15.1	15.2	1.00	0.35	0.37	1.08
White	36.1	36.4	1.01	0.52	0.54	1.06	25.8	26.1	1.01	0.48	0.55	1.15	17.5	17.6	1.01	0.42	0.47	1.12
Black or African American	25.1	24.9	0.99	1.00	0.98	0.98	13.2	13.4	1.01	0.72	0.86	1.19	7.8	7.9	1.01	0.60	0.68	1.13
American Indian or Alaska Native	*	51.3	*	*	6.37	*	*	39.3	*	*	6.00	*	*	21.0	*	*	4.59	*
Native Hawaiian or Other Pacific Islander	*	48.6	*	*	11.78	*	*	13.8	*	*	5.31	*	*	6.6	*	*	2.57	*
Asian	14.8	15.5	1.05	1.97	2.32	1.18	8.2	8.2	1.00	1.45	1.55	1.06	5.7	6.1	1.05	1.26	1.29	1.03
Two or More Races	37.2	35.6	0.96	2.72	2.68	0.99	22.5	20.9	0.93	2.42	2.11	0.87	15.4	13.7	0.88	2.26	1.71	0.76
Hispanic or Latino	30.0	30.5	1.02	1.03	1.30	1.26	18.9	19.3	1.02	0.91	1.06	1.16	11.0	10.7	0.97	0.69	0.71	1.03
GENDER/RACE/HISPANIC ORIGIN																		
Male, White, Not Hispanic	37.0	37.1	1.00	0.70	0.69	0.99	26.4	26.5	1.00	0.63	0.72	1.15	18.4	18.4	1.00	0.56	0.66	1.18
Female, White, Not Hispanic	35.2	35.7	1.01	0.74	0.79	1.05	25.2	25.6	1.01	0.68	0.77	1.14	16.4	16.7	1.01	0.58	0.60	1.03
Male, Black, Not Hispanic	26.1	26.1	1.00	1.42	1.67	1.17	14.4	14.7	1.01	1.06	1.28	1.21	8.6	9.1	1.05	0.91	1.00	1.10
Female, Black, Not Hispanic	24.2	23.6	0.98	1.29	1.31	1.01	11.9	12.1	1.01	0.95	1.14	1.19	7.0	6.7	0.95	0.75	0.95	1.26
Male, Hispanic	29.8	30.9	1.04	1.37	2.00	1.46	18.2	18.7	1.03	1.14	1.36	1.20	11.4	11.1	0.98	1.02	1.04	1.03
Female, Hispanic	30.1	30.1	1.00	1.59	1.81	1.14	19.7	20.0	1.02	1.40	1.71	1.22	10.5	10.1	0.97	1.01	1.03	1.02

* Low precision; no estimate reported.

PUF = public use file, which refers to estimates produced from a NSDUH public use file (a PUF is a NSDUH restricted-use file that has undergone statistical disclosure limitation treatment); RUF = restricted-use file, which refers to estimates produced from a NSDUH RUF and published in NSDUH's detailed tables available at <http://www.samhsa.gov/data/>; SE = standard error that is associated with the estimate.NOTE: $Ratio\ of\ estimates = PUF\ estimate \div RUF\ estimate$; $Ratio\ of\ SEs = PUF\ SE \div RUF\ SE$.

NOTE: Tobacco Products include cigarettes, smokeless tobacco (i.e., chewing tobacco or snuff), cigars, or pipe tobacco. Tobacco Product use in the past year excludes past year pipe tobacco use, but includes past month pipe tobacco use.

Source: SAMHSA, Center for Behavioral Health Statistics and Quality, National Survey on Drug Use and Health, 2004.

Table SU04.5 Alcohol Use, Binge Alcohol Use, and Heavy Alcohol Use in the Past Month among Individuals Aged 12 or Older, by Demographic Characteristics: Comparison of Percentages and Standard Errors from Restricted-Use File and Public Use File Estimates, 2004 NSDUH

Demographic Characteristic	ALCOHOL USE						BINGE ALCOHOL USE						HEAVY ALCOHOL USE					
	RUF Estimate	PUF Estimate	Ratio of Estimates	RUF SE	PUF SE	Ratio of SEs	RUF Estimate	PUF Estimate	Ratio of Estimates	RUF SE	PUF SE	Ratio of SEs	RUF Estimate	PUF Estimate	Ratio of Estimates	RUF SE	PUF SE	Ratio of SEs
TOTAL	50.3	50.3	1.00	0.40	0.43	1.09	22.8	22.7	1.00	0.29	0.32	1.12	6.9	6.9	1.00	0.16	0.16	0.98
AGE																		
12-17	17.6	17.7	1.01	0.32	0.31	0.96	11.1	11.1	1.00	0.29	0.34	1.16	2.7	2.7	1.02	0.14	0.16	1.14
18-25	60.5	60.4	1.00	0.51	0.62	1.22	41.2	41.3	1.00	0.52	0.62	1.20	15.1	14.9	0.99	0.37	0.43	1.16
26 or Older	53.0	53.1	1.00	0.51	0.54	1.07	21.1	21.0	0.99	0.36	0.40	1.11	6.1	6.1	1.00	0.19	0.21	1.07
GENDER																		
Male	56.9	56.8	1.00	0.54	0.63	1.18	31.1	30.9	0.99	0.44	0.54	1.23	10.6	10.7	1.01	0.27	0.30	1.11
Female	44.0	44.3	1.01	0.54	0.57	1.06	14.9	15.0	1.00	0.31	0.34	1.09	3.5	3.4	0.98	0.14	0.14	0.96
HISPANIC ORIGIN AND RACE																		
Not Hispanic or Latino	51.8	51.9	1.00	0.43	0.42	0.99	22.6	22.5	1.00	0.31	0.33	1.06	7.2	7.2	1.00	0.17	0.17	0.97
White	55.2	55.3	1.00	0.47	0.46	0.97	23.8	23.8	1.00	0.36	0.40	1.13	7.9	7.9	1.00	0.21	0.20	0.96
Black or African American	37.1	37.2	1.00	1.09	1.10	1.00	18.3	18.0	0.98	0.81	0.84	1.04	4.4	4.4	1.00	0.38	0.40	1.06
American Indian or Alaska Native	36.2	36.8	1.02	4.64	5.15	1.11	25.8	25.9	1.00	3.90	3.89	1.00	7.7	8.2	1.06	2.54	2.40	0.94
Native Hawaiian or Other Pacific Islander	*	41.3	*	*	5.07	*	*	29.5	*	*	4.67	*	4.9	5.2	1.07	1.82	1.83	1.00
Asian	37.4	38.4	1.02	2.33	1.89	0.81	12.4	12.8	1.03	1.14	1.41	1.24	2.7	2.8	1.05	0.53	0.56	1.07
Two or More Races	52.4	52.4	1.00	2.65	2.59	0.98	23.5	22.9	0.97	2.34	2.44	1.04	6.9	6.8	0.98	1.14	1.26	1.11
Hispanic or Latino	40.2	40.2	1.00	0.94	1.10	1.17	24.0	23.8	0.99	0.79	0.82	1.05	5.3	5.2	0.99	0.39	0.43	1.10

* Low precision; no estimate reported.

PUF = public use file, which refers to estimates produced from a NSDUH public use file (a PUF is a NSDUH restricted-use file that has undergone statistical disclosure limitation treatment); RUF = restricted-use file, which refers to estimates produced from a NSDUH RUF and published in NSDUH's detailed tables available at <http://www.samhsa.gov/data/>; SE = standard error that is associated with the estimate.

NOTE: $Ratio\ of\ estimates = PUF\ estimate \div RUF\ estimate$; $Ratio\ of\ SEs = PUF\ SE \div RUF\ SE$.

NOTE: Binge Alcohol Use is defined as drinking five or more drinks on the same occasion (i.e., at the same time or within a couple of hours of each other) on at least 1 day in the past 30 days. Heavy Alcohol Use is defined as drinking five or more drinks on the same occasion on each of 5 or more days in the past 30 days; all heavy alcohol users are also binge alcohol users.

Source: SAMHSA, Center for Behavioral Health Statistics and Quality, National Survey on Drug Use and Health, 2004.

Table SU04.6 Number of Days Used Marijuana in the Past Year among Past Year Users and the Number of Days Used Marijuana in the Past Month among Past Month Users, by Age Group: Comparison of Percentages and Standard Errors from Restricted-Use File and Public Use File Estimates, 2004 NSDUH

Frequency of Use	TOTAL						AGED 12-17						AGED 18-25						AGED 26+						
	RUF Estimate	PUF Estimate	Ratio of Estimates	RUF SE	PUF SE	Ratio of SEs	RUF Estimate	PUF Estimate	Ratio of Estimates	RUF SE	PUF SE	Ratio of SEs	RUF Estimate	PUF Estimate	Ratio of Estimates	RUF SE	PUF SE	Ratio of SEs	RUF Estimate	PUF Estimate	Ratio of Estimates	RUF SE	PUF SE	Ratio of SEs	
NUMBER OF DAYS USED IN PAST YEAR AMONG PAST YEAR USERS																									
1-11	34.0	33.8	1.00	0.82	0.97	1.19	37.4	37.2	0.99	1.17	1.30	1.11	30.6	30.2	0.99	0.73	0.82	1.13	35.4	35.5	1.00	1.53	1.67	1.09	
12-49	18.5	18.7	1.02	0.55	0.58	1.05	22.8	23.5	1.03	0.98	1.06	1.08	17.8	18.0	1.01	0.59	0.67	1.13	17.7	17.9	1.01	0.98	1.15	1.17	
50-99	11.0	10.7	0.97	0.55	0.57	1.04	11.0	10.9	0.99	0.72	0.78	1.09	10.2	10.4	1.02	0.45	0.59	1.29	11.5	10.9	0.94	1.02	1.04	1.01	
100-299	23.9	23.5	0.99	0.68	0.75	1.10	19.5	19.6	1.01	0.86	1.02	1.18	26.0	25.8	0.99	0.69	0.88	1.27	23.6	23.0	0.97	1.24	1.21	0.98	
300 or More	12.7	13.2	1.04	0.58	0.60	1.04	9.4	8.9	0.95	0.65	0.78	1.20	15.4	15.7	1.02	0.61	0.64	1.06	11.8	12.8	1.08	1.08	1.11	1.02	
NUMBER OF DAYS USED IN PAST MONTH AMONG PAST MONTH USERS																									
1-2	26.9	26.8	1.00	0.99	1.06	1.08	30.4	30.6	1.01	1.45	1.35	0.93	23.0	23.2	1.01	0.90	1.07	1.19	28.7	28.4	0.99	1.84	2.05	1.11	
3-5	18.0	17.6	0.98	0.86	0.79	0.93	21.1	21.7	1.03	1.27	1.31	1.03	15.3	15.1	0.99	0.72	0.71	0.98	19.0	18.3	0.96	1.54	1.42	0.92	
6-19	21.7	21.6	0.99	0.89	0.91	1.02	20.4	20.2	0.99	1.23	1.50	1.22	23.3	22.0	0.94	0.84	1.05	1.25	20.9	21.6	1.04	1.57	1.61	1.02	
20 or More	33.5	34.0	1.02	1.01	1.18	1.17	28.1	27.5	0.98	1.38	1.27	0.92	38.4	39.7	1.03	1.06	1.28	1.21	31.4	31.7	1.01	1.86	2.08	1.12	

* Low precision; no estimate reported.

PUF = public use file, which refers to estimates produced from a NSDUH public use file (a PUF is a NSDUH restricted-use file that has undergone statistical disclosure limitation treatment); RUF = restricted-use file, which refers to estimates produced from a NSDUH RUF and published in NSDUH's detailed tables available at <http://www.samhsa.gov/data/>; SE = standard error that is associated with the estimate.

NOTE: *Ratio of estimates = PUF estimate ÷ RUF estimate; Ratio of SEs = PUF SE ÷ RUF SE.*

Source: SAMHSA, Center for Behavioral Health Statistics and Quality, National Survey on Drug Use and Health, 2004.

Table SU04.7 Types of Illicit Drug Use in the Past Month among Individuals Aged 12 or Older, by Past Month Cigarette and Alcohol Use: Comparison of Percentages and Standard Errors from Restricted-Use File and Public Use File Estimates, 2004 NSDUH

Drug	CIGARETTE AND ALCOHOL USE IN PAST MONTH																							
	Cigarettes and Alcohol						Cigarettes But Not Alcohol						Alcohol But Not Cigarettes						Neither Alcohol Nor Cigarettes					
	RUF Estimate	PUF Estimate	Ratio of Estimates	RUF SE	PUF SE	Ratio of SEs	RUF Estimate	PUF Estimate	Ratio of Estimates	RUF SE	PUF SE	Ratio of SEs	RUF Estimate	PUF Estimate	Ratio of Estimates	RUF SE	PUF SE	Ratio of SEs	RUF Estimate	PUF Estimate	Ratio of Estimates	RUF SE	PUF SE	Ratio of SEs
ILLCIT DRUGS¹	25.0	25.0	1.00	0.63	0.59	0.95	9.6	9.9	1.03	0.57	0.59	1.03	6.6	6.6	1.00	0.27	0.31	1.17	1.7	1.8	1.01	0.10	0.09	0.89
Marijuana and Hashish	20.8	21.0	1.01	0.56	0.51	0.93	6.9	7.0	1.01	0.44	0.53	1.22	5.0	5.0	0.99	0.23	0.29	1.27	0.8	0.8	1.01	0.06	0.08	1.19
Cocaine	3.6	3.5	0.95	0.24	0.28	1.16	0.7	0.7	1.08	0.14	0.15	1.03	0.5	0.5	1.08	0.07	0.09	1.24	0.0	0.0	1.06	0.02	0.01	0.84
Crack	0.9	0.9	1.01	0.14	0.14	0.98	0.3	0.3	1.03	0.10	0.11	1.01	0.0	0.0	0.75	0.02	0.01	0.89	0.0	0.0	0.98	0.01	0.01	0.98
Heroin	0.2	0.2	0.94	0.06	0.06	1.05	0.3	0.3	1.12	0.11	0.12	1.13	0.0	0.0	0.80	0.01	0.01	0.87	*	0.0	*	*	0.00	*
Hallucinogens	1.5	1.4	0.96	0.11	0.12	1.11	0.3	0.4	1.05	0.09	0.08	0.96	0.3	0.3	1.10	0.04	0.05	1.19	0.1	0.1	1.08	0.01	0.02	1.53
LSD	0.2	0.2	0.96	0.04	0.05	1.16	0.1	0.1	0.82	0.06	0.05	0.80	0.0	0.0	0.89	0.01	0.01	0.90	0.0	0.0	1.33	0.00	0.00	1.49
PCP	0.1	0.1	0.97	0.03	0.03	1.01	*	0.0	*	0.01	*	*	0.0	0.0	*	0.00	*	*	0.0	0.0	1.19	0.01	0.02	1.18
Ecstasy	0.7	0.7	1.00	0.08	0.09	1.17	0.1	0.2	1.23	0.05	0.06	1.17	0.2	0.2	1.09	0.04	0.05	1.30	0.0	0.0	1.15	0.00	0.01	1.37
Inhalants	0.6	0.6	0.98	0.06	0.07	1.09	0.1	0.1	1.01	0.03	0.04	1.18	0.2	0.2	1.00	0.04	0.04	1.09	0.2	0.2	0.97	0.05	0.04	0.82
Nonmedical Use of Psychotherapeutics ²	7.5	7.4	0.98	0.31	0.32	1.03	3.3	3.4	1.03	0.38	0.43	1.13	1.9	1.9	0.99	0.15	0.18	1.23	0.8	0.8	1.03	0.06	0.06	0.98
Pain Relievers	5.6	5.5	0.98	0.25	0.29	1.15	2.3	2.4	1.04	0.33	0.36	1.10	1.3	1.3	0.99	0.11	0.14	1.23	0.6	0.7	1.03	0.06	0.06	1.14
OxyContin®	0.6	0.6	0.96	0.07	0.07	0.99	0.2	0.1	0.85	0.06	0.06	0.96	0.0	0.0	0.49	0.02	0.01	0.47	0.0	0.0	1.08	0.01	0.01	0.79
Tranquilizers	2.1	2.2	1.02	0.17	0.20	1.21	1.0	1.1	1.05	0.21	0.26	1.21	0.6	0.5	0.96	0.07	0.09	1.14	0.1	0.1	0.94	0.03	0.03	1.09
Stimulants	1.7	1.7	0.96	0.14	0.15	1.05	0.6	0.7	1.13	0.15	0.18	1.20	0.4	0.4	1.05	0.07	0.08	1.14	0.1	0.1	1.11	0.02	0.03	1.39
Methamphetamine	0.9	0.9	0.97	0.12	0.12	0.99	0.4	0.4	1.13	0.11	0.12	1.07	0.1	0.1	1.10	0.04	0.05	1.25	0.0	0.0	1.10	0.02	0.02	1.31
Sedatives	0.3	0.2	0.75	0.09	0.09	1.06	0.2	0.1	0.78	0.10	0.09	0.86	0.1	0.1	1.13	0.03	0.03	1.18	0.0	0.0	1.07	0.02	0.02	1.14
ILLCIT DRUGS OTHER THAN MARIJUANA¹	10.8	10.5	0.98	0.40	0.41	1.02	4.3	4.5	1.04	0.43	0.51	1.17	2.5	2.5	1.01	0.16	0.20	1.20	1.1	1.1	1.03	0.08	0.09	1.03

* Low precision; no estimate reported.

LSD = lysergic acid diethylamide; PCP = phencyclidine; PUF = public use file, which refers to estimates produced from a NSDUH public use file (a PUF is a NSDUH restricted-use file that has undergone statistical disclosure limitation treatment); RUF = restricted-use file, which refers to estimates produced from a NSDUH RUF and published in NSDUH's detailed tables available at <http://www.samhsa.gov/data/>; SE = standard error that is associated with the estimate.NOTE: $Ratio\ of\ estimates = PUF\ estimate \div RUF\ estimate$; $Ratio\ of\ SEs = PUF\ SE \div RUF\ SE$.¹ Illicit Drugs include marijuana/hashish, cocaine (including crack), heroin, hallucinogens, inhalants, or prescription-type psychotherapeutics used nonmedically. Illicit Drugs Other Than Marijuana include cocaine (including crack), heroin, hallucinogens, inhalants, or prescription-type psychotherapeutics used nonmedically.² Nonmedical use of prescription-type pain relievers, tranquilizers, stimulants, or sedatives; does not include over-the-counter drugs.

Source: SAMHSA, Center for Behavioral Health Statistics and Quality, National Survey on Drug Use and Health, 2004.

Table SU04.8 Substance Dependence or Abuse in the Past Year among Individuals Aged 12 or Older, by Demographic Characteristics: Comparison of Percentages and Standard Errors from Restricted-Use File and Public Use File Estimates, 2004 NSDUH

Demographic Characteristic	ILLCIT DRUGS ¹						ALCOHOL						ILLCIT DRUGS OR ALCOHOL ¹					
	RUF Estimate	PUF Estimate	Ratio of Estimates	RUF SE	PUF SE	Ratio of SEs	RUF Estimate	PUF Estimate	Ratio of Estimates	RUF SE	PUF SE	Ratio of SEs	RUF Estimate	PUF Estimate	Ratio of Estimates	RUF SE	PUF SE	Ratio of SEs
TOTAL	3.0	3.1	1.02	0.09	0.09	1.04	7.8	7.8	1.00	0.17	0.16	0.90	9.4	9.4	1.01	0.18	0.17	0.94
AGE																		
12-17	5.3	5.5	1.04	0.18	0.23	1.24	6.0	6.0	1.00	0.20	0.25	1.25	8.8	9.0	1.02	0.24	0.28	1.16
18-25	8.3	8.7	1.05	0.26	0.29	1.14	17.4	17.6	1.01	0.37	0.32	0.86	21.2	21.6	1.02	0.40	0.38	0.94
26 or Older	1.8	1.8	1.00	0.10	0.11	1.05	6.3	6.3	1.00	0.21	0.20	0.98	7.3	7.3	1.00	0.22	0.21	0.99
GENDER																		
Male	3.9	4.0	1.02	0.14	0.15	1.06	10.8	10.7	1.00	0.27	0.31	1.13	12.7	12.7	1.00	0.28	0.33	1.16
Female	2.2	2.2	1.02	0.10	0.11	1.07	4.9	5.0	1.01	0.17	0.16	0.93	6.2	6.4	1.02	0.18	0.19	1.03
HISPANIC ORIGIN AND RACE																		
Not Hispanic or Latino	3.0	3.0	1.02	0.09	0.10	1.05	7.7	7.7	1.00	0.19	0.16	0.89	9.3	9.3	1.01	0.19	0.18	0.93
White	2.9	2.9	1.03	0.10	0.10	0.97	8.1	8.1	1.00	0.22	0.18	0.85	9.6	9.7	1.01	0.22	0.20	0.90
Black or African American	3.7	3.6	0.99	0.28	0.30	1.07	6.3	6.2	0.98	0.44	0.56	1.27	8.3	8.2	0.99	0.48	0.56	1.15
American Indian or Alaska Native	8.0	7.0	0.87	2.13	1.81	0.85	14.8	14.2	0.96	2.87	3.13	1.09	20.2	18.5	0.91	3.36	3.22	0.96
Native Hawaiian or Other Pacific Islander	*	7.4	*	*	3.63	*	*	10.1	*	*	3.61	*	*	12.5	*	*	4.17	*
Asian	1.3	1.3	1.06	0.47	0.58	1.24	3.7	4.0	1.08	0.61	0.78	1.28	4.7	5.1	1.08	0.78	0.99	1.27
Two or More Races	6.5	5.5	0.85	1.30	0.90	0.69	9.9	9.1	0.92	1.51	1.48	0.98	12.2	11.3	0.92	1.67	1.59	0.95
Hispanic or Latino	3.4	3.6	1.06	0.26	0.31	1.16	8.0	8.2	1.02	0.45	0.51	1.15	9.8	10.0	1.02	0.48	0.62	1.29

* Low precision; no estimate reported.

PUF = public use file, which refers to estimates produced from a NSDUH public use file (a PUF is a NSDUH restricted-use file that has undergone statistical disclosure limitation treatment); RUF = restricted-use file, which refers to estimates produced from a NSDUH RUF and published in NSDUH's detailed tables available at <http://www.samhsa.gov/data/>; SE = standard error that is associated with the estimate.NOTE: $Ratio\ of\ estimates = PUF\ estimate \div RUF\ estimate$; $Ratio\ of\ SEs = PUF\ SE \div RUF\ SE$.NOTE: Dependence or abuse is based on definitions found in the 4th edition of the *Diagnostic and Statistical Manual of Mental Disorders (DSM-IV)*.¹ Illicit Drugs include marijuana/hashish, cocaine (including crack), heroin, hallucinogens, inhalants, or prescription-type psychotherapeutics used nonmedically.

Source: SAMHSA, Center for Behavioral Health Statistics and Quality, National Survey on Drug Use and Health, 2004.

Table SU04.10 Drove Under the Influence of Illicit Drugs or Alcohol in the Past Year among Individuals Aged 12 or Older, by Demographic Characteristics: Comparison of Percentages and Standard Errors from Restricted-Use File and Public Use File Estimates, 2004 NSDUH

Demographic Characteristic	ILLCIT DRUGS						ALCOHOL						ILLCIT DRUGS OR ALCOHOL					
	RUF Estimate	PUF Estimate	Ratio of Estimates	RUF SE	PUF SE	Ratio of SEs	RUF Estimate	PUF Estimate	Ratio of Estimates	RUF SE	PUF SE	Ratio of SEs	RUF Estimate	PUF Estimate	Ratio of Estimates	RUF SE	PUF SE	Ratio of SEs
TOTAL	4.4	4.5	1.01	0.12	0.13	1.02	13.5	13.6	1.00	0.26	0.26	1.00	14.5	14.5	1.00	0.26	0.27	1.03
AGE																		
12-17	3.6	3.7	1.02	0.16	0.16	1.01	4.0	4.1	1.04	0.16	0.17	1.08	5.1	5.1	1.02	0.19	0.18	0.94
18-25	13.3	13.6	1.02	0.32	0.37	1.16	25.1	25.0	1.00	0.40	0.46	1.15	27.8	27.8	1.00	0.42	0.49	1.17
26 or Older	3.0	3.0	1.01	0.15	0.15	1.03	12.8	12.8	1.00	0.32	0.32	0.99	13.4	13.5	1.00	0.33	0.33	1.00
GENDER																		
Male	6.2	6.3	1.02	0.20	0.20	0.96	17.9	18.0	1.00	0.39	0.44	1.12	19.2	19.2	1.00	0.40	0.45	1.13
Female	2.7	2.7	1.00	0.12	0.13	1.10	9.4	9.4	1.00	0.27	0.30	1.13	10.1	10.1	1.00	0.27	0.31	1.12
HISPANIC ORIGIN AND RACE																		
Not Hispanic or Latino	4.6	4.7	1.02	0.14	0.14	1.04	14.0	14.1	1.00	0.28	0.28	1.00	15.0	15.1	1.00	0.28	0.29	1.03
White	4.9	4.9	1.01	0.16	0.16	1.04	15.4	15.5	1.00	0.33	0.29	0.89	16.5	16.5	1.00	0.34	0.31	0.91
Black or African American	3.4	3.6	1.04	0.28	0.25	0.92	8.8	8.8	1.01	0.55	0.68	1.24	9.4	9.4	1.01	0.57	0.70	1.23
American Indian or Alaska Native	6.5	6.2	0.96	1.45	1.42	0.98	13.1	13.0	0.99	2.20	2.55	1.16	14.8	14.7	1.00	2.39	2.63	1.10
Native Hawaiian or Other Pacific Islander	*	16.2	*	*	6.10	*	*	22.3	*	*	5.02	*	*	26.3	*	*	6.34	*
Asian	1.6	1.8	1.08	0.41	0.49	1.21	6.3	5.9	0.93	0.77	0.73	0.95	6.9	6.6	0.95	0.82	0.85	1.04
Two or More Races	7.3	6.7	0.92	1.28	1.09	0.85	11.4	11.1	0.97	1.58	1.32	0.84	13.3	12.8	0.96	1.64	1.37	0.83
Hispanic or Latino	3.4	3.4	1.00	0.29	0.32	1.10	9.9	10.1	1.02	0.67	0.69	1.03	10.5	10.7	1.02	0.68	0.69	1.03

* Low precision; no estimate reported.

PUF = public use file, which refers to estimates produced from a NSDUH public use file (a PUF is a NSDUH restricted-use file that has undergone statistical disclosure limitation treatment); RUF = restricted-use file, which refers to estimates produced from a NSDUH RUF and published in NSDUH's detailed tables available at <http://www.samhsa.gov/data/>; SE = standard error that is associated with the estimate.NOTE: $Ratio\ of\ estimates = PUF\ estimate \div RUF\ estimate$; $Ratio\ of\ SEs = PUF\ SE \div RUF\ SE$.

NOTE: Illicit Drugs include marijuana/hashish, cocaine (including crack), heroin, hallucinogens, inhalants, or prescription-type psychotherapeutics used nonmedically.

Source: SAMHSA, Center for Behavioral Health Statistics and Quality, National Survey on Drug Use and Health, 2004.

Table SU04.11 Perceived Risk and Availability of Substances, by Age Group: Comparison of Percentages and Standard Errors from Restricted-Use File and Public Use File Estimates, 2004 NSDUH

Risk/Availability ¹	TOTAL						AGED 12-17						AGED 18-25						AGED 26+						
	RUF Estimate	PUF Estimate	Ratio of Estimates	RUF SE	PUF SE	Ratio of SEs	RUF Estimate	PUF Estimate	Ratio of Estimates	RUF SE	PUF SE	Ratio of SEs	RUF Estimate	PUF Estimate	Ratio of Estimates	RUF SE	PUF SE	Ratio of SEs	RUF Estimate	PUF Estimate	Ratio of Estimates	RUF SE	PUF SE	Ratio of SEs	
PERCEPTIONS OF GREAT RISK																									
Cigarettes																									
Smoke One or More Packs Per Day	74.3	74.6	1.00	0.30	0.35	1.16	67.5	67.6	1.00	0.42	0.41	0.98	69.8	70.3	1.01	0.42	0.49	1.17	75.9	76.3	1.01	0.38	0.45	1.17	
Marijuana																									
Smoke Once a Month	39.7	39.8	1.00	0.38	0.41	1.09	35.0	34.8	1.00	0.44	0.48	1.10	25.6	25.7	1.01	0.43	0.45	1.05	42.9	42.9	1.00	0.48	0.55	1.15	
Smoke Once or Twice a Week	52.4	52.5	1.00	0.38	0.40	1.05	54.7	54.9	1.00	0.45	0.43	0.96	38.1	38.3	1.01	0.47	0.58	1.24	54.7	54.7	1.00	0.48	0.51	1.06	
Cocaine																									
Use Once a Month	70.8	70.8	1.00	0.31	0.36	1.15	49.6	49.7	1.00	0.43	0.43	1.01	62.6	62.8	1.00	0.43	0.50	1.16	75.2	75.1	1.00	0.39	0.44	1.12	
Use Once or Twice a Week	89.0	89.2	1.00	0.21	0.21	1.01	79.8	79.9	1.00	0.37	0.41	1.11	85.9	86.0	1.00	0.33	0.40	1.19	90.8	91.0	1.00	0.26	0.26	1.00	
Heroin																									
Try Once or Twice	81.3	81.4	1.00	0.26	0.33	1.25	57.0	57.3	1.00	0.42	0.51	1.21	76.9	77.1	1.00	0.37	0.44	1.20	85.3	85.4	1.00	0.33	0.41	1.26	
Use Once or Twice a Week	93.7	93.9	1.00	0.16	0.18	1.10	81.4	81.7	1.00	0.35	0.37	1.07	93.3	93.3	1.00	0.24	0.28	1.18	95.5	95.7	1.00	0.20	0.23	1.15	
LSD																									
Try Once or Twice	72.1	72.2	1.00	0.33	0.32	0.98	52.6	52.6	1.00	0.44	0.48	1.11	62.6	62.6	1.00	0.44	0.48	1.09	76.4	76.5	1.00	0.40	0.40	0.98	
Use Once or Twice a Week	88.8	88.9	1.00	0.21	0.24	1.16	76.4	76.6	1.00	0.36	0.43	1.19	85.7	85.6	1.00	0.32	0.35	1.09	91.0	91.1	1.00	0.26	0.31	1.17	
Alcohol																									
Have Four or Five Drinks Nearly Every Day	68.5	68.5	1.00	0.33	0.32	0.96	61.8	61.6	1.00	0.45	0.47	1.06	61.7	62.0	1.00	0.45	0.53	1.19	70.6	70.6	1.00	0.43	0.39	0.92	
Have Five or More Drinks Once or Twice a Week	40.9	40.9	1.00	0.36	0.38	1.06	38.1	38.1	1.00	0.40	0.43	1.06	31.5	31.7	1.01	0.46	0.47	1.01	42.9	42.9	1.00	0.46	0.50	1.09	
PERCEIVED AVAILABILITY																									
Fairly or Very Easy to Obtain																									
Marijuana	57.5	57.6	1.00	0.38	0.46	1.19	52.2	52.4	1.00	0.44	0.61	1.39	76.1	76.3	1.00	0.44	0.48	1.10	54.9	55.0	1.00	0.49	0.57	1.16	
Cocaine	31.4	31.3	1.00	0.33	0.41	1.27	24.4	24.1	0.99	0.42	0.44	1.04	41.0	41.2	1.01	0.47	0.54	1.13	30.6	30.5	0.99	0.42	0.52	1.23	
Crack	29.3	29.2	1.00	0.32	0.37	1.15	25.0	24.8	0.99	0.41	0.49	1.19	32.2	32.3	1.01	0.43	0.48	1.10	29.4	29.3	1.00	0.41	0.46	1.12	
Heroin	18.0	17.9	0.99	0.27	0.29	1.08	14.0	13.8	0.99	0.33	0.33	1.01	19.2	19.4	1.01	0.36	0.41	1.13	18.3	18.2	0.99	0.35	0.37	1.08	
LSD	18.7	18.6	1.00	0.27	0.30	1.12	16.9	17.0	1.00	0.35	0.36	1.01	23.7	23.8	1.00	0.37	0.47	1.28	18.0	17.9	1.00	0.34	0.37	1.07	
Approached in the Past Month by Someone Selling Drugs	7.8	7.8	1.00	0.16	0.15	0.92	16.3	16.0	0.98	0.34	0.38	1.14	18.9	19.2	1.02	0.38	0.47	1.23	4.6	4.7	1.01	0.19	0.17	0.93	

* Low precision; no estimate reported.

LSD = lysergic acid diethylamide; PUF = public use file, which refers to estimates produced from a NSDUH public use file (a PUF is a NSDUH restricted-use file that has undergone statistical disclosure limitation treatment); RUF = restricted-use file, which refers to estimates produced from a NSDUH RUF and published in NSDUH's detailed tables available at <http://www.samhsa.gov/data/>; SE = standard error that is associated with the estimate.

NOTE: Ratio of estimates = PUF estimate ÷ RUF estimate; Ratio of SEs = PUF SE ÷ RUF SE.

¹ Respondents with unknown data were excluded.

Source: SAMHSA, Center for Behavioral Health Statistics and Quality, National Survey on Drug Use and Health, 2004.

Table SU04.12 Needed and Received Treatment for an Illicit Drug or Alcohol Problem in the Past Year among Individuals Aged 12 or Older, by Demographic Characteristics: Comparison of Percentages and Standard Errors from Restricted-Use File and Public Use File Estimates, 2004 NSDUH

Demographic Characteristic	NEEDED TREATMENT FOR AN ILLICIT DRUG OR ALCOHOL PROBLEM IN THE PAST YEAR																		Percentage Who Received Treatment at a Specialty Facility among Individuals Who Needed Treatment											
	Total						Received Treatment at a Specialty Facility						Did Not Receive Treatment at a Specialty Facility						RUF Estimate		PUF Estimate		Ratio of Estimates		RUF SE		PUF SE		Ratio of SEs	
	RUF Estimate	PUF Estimate	Ratio of Estimates	RUF SE	PUF SE	Ratio of SEs	RUF Estimate	PUF Estimate	Ratio of Estimates	RUF SE	PUF SE	Ratio of SEs	RUF Estimate	PUF Estimate	Ratio of Estimates	RUF SE	PUF SE	Ratio of SEs	RUF Estimate	PUF Estimate	Ratio of Estimates	RUF SE	PUF SE	Ratio of SEs						
TOTAL	9.8	9.8	1.01	0.19	0.18	0.92	1.0	0.9	0.96	0.07	0.06	0.95	8.8	8.9	1.01	0.18	0.16	0.92	9.9	9.5	0.95	0.65	0.62	0.94						
AGE																														
12-17	9.1	9.3	1.02	0.25	0.28	1.14	0.7	0.7	0.98	0.07	0.07	1.07	8.3	8.5	1.02	0.24	0.29	1.23	8.1	7.8	0.96	0.74	0.84	1.14						
18-25	21.9	22.3	1.02	0.40	0.40	0.98	1.7	1.7	1.00	0.11	0.14	1.26	20.2	20.6	1.02	0.39	0.34	0.87	7.8	7.6	0.98	0.50	0.58	1.15						
26 or Older	7.7	7.7	1.00	0.23	0.21	0.92	0.9	0.8	0.95	0.09	0.08	0.89	6.9	6.9	1.01	0.21	0.21	1.00	11.3	10.7	0.95	1.01	0.98	0.96						
GENDER																														
Male	13.2	13.2	1.00	0.30	0.34	1.14	1.3	1.3	0.95	0.12	0.10	0.85	11.9	12.0	1.01	0.28	0.31	1.13	10.2	9.6	0.95	0.87	0.73	0.84						
Female	6.5	6.6	1.02	0.19	0.20	1.04	0.6	0.6	0.99	0.07	0.07	1.04	5.9	6.0	1.02	0.18	0.19	1.06	9.4	9.1	0.97	0.97	1.01	1.04						
HISPANIC ORIGIN AND RACE																														
Not Hispanic or Latino	9.7	9.7	1.01	0.20	0.19	0.92	1.0	0.9	0.95	0.06	0.06	1.02	8.7	8.8	1.01	0.19	0.17	0.92	9.9	9.4	0.95	0.61	0.62	1.01						
White	9.9	10.0	1.01	0.22	0.20	0.91	0.9	0.8	0.96	0.06	0.06	1.04	9.0	9.1	1.01	0.21	0.20	0.93	8.6	8.2	0.95	0.56	0.58	1.04						
Black or African American	9.1	9.1	0.99	0.53	0.60	1.13	1.6	1.5	0.95	0.26	0.23	0.88	7.6	7.6	1.00	0.47	0.58	1.24	17.3	16.5	0.96	2.56	2.48	0.97						
American Indian or Alaska Native	20.4	18.7	0.92	3.37	3.22	0.96	2.1	1.9	0.89	1.05	0.89	0.85	18.2	16.8	0.92	3.21	3.28	1.02	*	10.1	*	*	4.95	*						
Native Hawaiian or Other Pacific Islander	*	12.5	*	*	4.17	*	*	3.7	*	*	3.62	*	8.8	8.8	1.00	2.75	3.06	1.11	*	29.6	*	*	23.20	*						
Asian	5.3	5.5	1.04	0.88	1.05	1.20	0.6	0.4	0.68	0.41	0.31	0.74	4.7	5.1	1.08	0.78	0.99	1.27	*	7.2	*	*	5.26	*						
Two or More Races	13.1	12.3	0.93	1.72	1.54	0.89	1.6	1.6	1.01	0.45	0.46	1.01	11.6	10.7	0.92	1.65	1.59	0.97	11.8	12.8	1.08	3.33	4.00	1.20						
Hispanic or Latino	10.4	10.6	1.02	0.54	0.62	1.14	1.0	1.0	1.00	0.32	0.24	0.76	9.4	9.5	1.02	0.48	0.58	1.20	9.7	9.6	0.99	2.84	2.13	0.75						

* Low precision; no estimate reported.

PUF = public use file, which refers to estimates produced from a NSDUH public use file (a PUF is a NSDUH restricted-use file that has undergone statistical disclosure limitation treatment); RUF = restricted-use file, which refers to estimates produced from a NSDUH RUF and published in NSDUH's detailed tables available at <http://www.samhsa.gov/data/>; SE = standard error that is associated with the estimate.

NOTE: $Ratio\ of\ estimates = PUF\ estimate \div RUF\ estimate$; $Ratio\ of\ SEs = PUF\ SE \div RUF\ SE$.

NOTE: Respondents were classified as needing treatment for an illicit drug or alcohol problem if they met at least one of three criteria during the past year: (1) dependent on illicit drugs or alcohol; (2) abuse of illicit drugs or alcohol; or (3) received treatment for illicit drug or alcohol use at a specialty facility (i.e., drug and alcohol rehabilitation facility [inpatient or outpatient], hospital [inpatient only], or mental health center). Illicit Drugs include marijuana/hashish, cocaine (including crack), heroin, hallucinogens, inhalants, or prescription-type psychotherapeutics used nonmedically.

Source: SAMHSA, Center for Behavioral Health Statistics and Quality, National Survey on Drug Use and Health, 2004.

Table SU05.1 Types of Illicit Drug Use in the Lifetime, Past Year, and Past Month among Individuals Aged 12 or Older: Comparison of Percentages and Standard Errors from Restricted-Use File and Public Use File Estimates, 2005 NSDUH

Drug	LIFETIME						PAST YEAR						PAST MONTH					
	RUF Estimate	PUF Estimate	Ratio of Estimates	RUF SE	PUF SE	Ratio of SEs	RUF Estimate	PUF Estimate	Ratio of Estimates	RUF SE	PUF SE	Ratio of SEs	RUF Estimate	PUF Estimate	Ratio of Estimates	RUF SE	PUF SE	Ratio of SEs
ILLICIT DRUGS¹	46.1	46.1	1.00	0.39	0.42	1.09	14.4	14.5	1.00	0.23	0.25	1.09	8.1	8.1	1.00	0.18	0.18	1.00
Marijuana and Hashish	40.1	40.0	1.00	0.38	0.43	1.12	10.4	10.5	1.00	0.19	0.21	1.07	6.0	6.0	1.00	0.15	0.14	0.95
Cocaine	13.8	13.7	0.99	0.24	0.29	1.17	2.3	2.2	0.98	0.08	0.08	1.00	1.0	1.0	0.97	0.06	0.06	1.09
Crack	3.3	3.3	1.00	0.12	0.11	0.95	0.6	0.6	0.98	0.05	0.04	0.88	0.3	0.3	0.93	0.04	0.03	0.79
Heroin	1.5	1.4	0.98	0.09	0.09	1.01	0.2	0.2	1.00	0.02	0.02	1.10	0.1	0.1	1.00	0.01	0.01	0.85
Hallucinogens	13.9	13.7	0.98	0.25	0.28	1.12	1.6	1.5	0.97	0.06	0.06	1.07	0.4	0.4	0.93	0.03	0.03	0.77
LSD	9.2	9.0	0.97	0.21	0.23	1.08	0.2	0.2	0.98	0.02	0.02	1.05	0.0	0.0	1.10	0.01	0.01	1.25
PCP	2.7	2.7	0.98	0.12	0.11	0.94	0.1	0.1	1.05	0.01	0.01	1.21	0.0	0.0	1.05	0.01	0.01	1.17
Ecstasy	4.7	4.6	0.98	0.14	0.13	0.93	0.8	0.7	0.93	0.05	0.05	1.09	0.2	0.2	0.97	0.02	0.02	0.91
Inhalants	9.4	9.2	0.98	0.19	0.18	0.96	0.9	0.9	0.97	0.04	0.04	1.08	0.3	0.2	0.95	0.02	0.03	1.16
Nonmedical Use of																		
Psychotherapeutics ²	20.0	20.1	1.00	0.29	0.34	1.14	6.2	6.2	1.00	0.14	0.14	0.97	2.6	2.6	1.00	0.09	0.10	1.10
Pain Relievers	13.4	13.5	1.00	0.23	0.27	1.18	4.9	4.8	0.99	0.12	0.13	1.02	1.9	1.9	0.98	0.08	0.08	0.99
OxyContin [®]	1.4	1.4	1.00	0.06	0.07	1.21	0.5	0.5	1.03	0.03	0.04	1.13	0.1	0.1	1.05	0.02	0.02	1.22
Tranquilizers	8.7	8.6	1.00	0.20	0.20	0.99	2.2	2.2	1.01	0.08	0.08	0.95	0.7	0.8	1.04	0.05	0.05	1.08
Stimulants	7.8	7.7	0.99	0.19	0.22	1.13	1.1	1.2	1.02	0.05	0.05	1.10	0.4	0.4	1.01	0.03	0.04	1.12
Methamphetamine	4.3	4.1	0.97	0.14	0.16	1.15	0.5	0.5	1.01	0.04	0.04	1.18	0.2	0.2	1.03	0.02	0.03	1.15
Sedatives	3.7	3.7	0.99	0.14	0.17	1.17	0.3	0.3	0.99	0.03	0.04	1.18	0.1	0.1	0.91	0.02	0.02	1.03
ILLICIT DRUGS OTHER THAN MARIJUANA¹	29.5	29.5	1.00	0.34	0.38	1.12	8.3	8.2	0.99	0.16	0.16	0.96	3.7	3.6	0.99	0.11	0.12	1.05

* Low precision; no estimate reported.

LSD = lysergic acid diethylamide; PCP = phencyclidine; PUF = public use file, which refers to estimates produced from a NSDUH public use file (a PUF is a NSDUH restricted-use file that has undergone statistical disclosure limitation treatment); RUF = restricted-use file, which refers to estimates produced from a NSDUH RUF and published in NSDUH's detailed tables available at <http://www.samhsa.gov/data/>; SE = standard error that is associated with the estimate.

NOTE: $Ratio\ of\ estimates = PUF\ estimate \div RUF\ estimate$; $Ratio\ of\ SEs = PUF\ SE \div RUF\ SE$.

¹ Illicit Drugs include marijuana/hashish, cocaine (including crack), heroin, hallucinogens, inhalants, or prescription-type psychotherapeutics used nonmedically. Illicit Drugs Other Than Marijuana include cocaine (including crack), heroin, hallucinogens, inhalants, or prescription-type psychotherapeutics used nonmedically.

² Nonmedical use of prescription-type psychotherapeutics includes the nonmedical use of pain relievers, tranquilizers, stimulants, or sedatives and does not include over-the-counter drugs.

Source: SAMHSA, Center for Behavioral Health Statistics and Quality, National Survey on Drug Use and Health, 2005.

Table SU05.2 Marijuana Use in the Lifetime, Past Year, and Past Month among Individuals Aged 12 or Older, by Demographic Characteristics: Comparison of Percentages and Standard Errors from Restricted-Use File and Public Use File Estimates, 2005 NSDUH

Demographic Characteristic	LIFETIME						PAST YEAR						PAST MONTH					
	RUF Estimate	PUF Estimate	Ratio of Estimates	RUF SE	PUF SE	Ratio of SEs	RUF Estimate	PUF Estimate	Ratio of Estimates	RUF SE	PUF SE	Ratio of SEs	RUF Estimate	PUF Estimate	Ratio of Estimates	RUF SE	PUF SE	Ratio of SEs
TOTAL	40.1	40.0	1.00	0.38	0.43	1.12	10.4	10.5	1.00	0.19	0.21	1.07	6.0	6.0	1.00	0.15	0.14	0.95
AGE																		
12-17	17.4	17.4	1.00	0.33	0.35	1.04	13.3	13.2	0.99	0.30	0.32	1.09	6.8	6.8	1.00	0.22	0.30	1.34
18-25	52.4	52.5	1.00	0.52	0.51	0.99	28.0	28.3	1.01	0.45	0.49	1.11	16.6	16.8	1.02	0.37	0.42	1.12
26 or Older	41.1	40.9	1.00	0.48	0.52	1.09	6.9	6.9	1.00	0.23	0.23	1.00	4.1	4.0	0.98	0.17	0.16	0.91
GENDER																		
Male	45.0	45.0	1.00	0.53	0.50	0.95	13.1	13.1	1.00	0.30	0.30	1.01	8.2	8.1	0.99	0.24	0.24	1.03
Female	35.5	35.4	1.00	0.45	0.57	1.26	7.9	8.0	1.01	0.22	0.27	1.22	4.0	4.0	1.01	0.14	0.15	1.05
HISPANIC ORIGIN AND RACE																		
Not Hispanic or Latino	41.8	41.7	1.00	0.40	0.47	1.17	10.6	10.7	1.01	0.21	0.23	1.10	6.2	6.1	1.00	0.16	0.16	1.01
White	43.7	43.4	0.99	0.45	0.53	1.19	10.6	10.7	1.00	0.24	0.29	1.21	6.1	6.0	0.99	0.18	0.19	1.10
Black or African American	39.0	39.7	1.02	1.11	1.05	0.95	12.3	12.6	1.03	0.60	0.66	1.09	7.6	7.9	1.03	0.49	0.53	1.08
American Indian or Alaska Native	51.0	52.0	1.02	4.16	4.54	1.09	15.7	16.2	1.03	2.32	2.46	1.06	9.8	10.2	1.03	2.01	1.99	0.99
Native Hawaiian or Other Pacific Islander	42.9	46.8	1.09	5.97	6.55	1.10	11.2	9.9	0.88	2.40	2.39	1.00	5.7	5.3	0.92	1.64	1.63	1.00
Asian	18.4	18.3	1.00	1.70	2.03	1.19	3.9	4.0	1.02	0.49	0.58	1.18	1.6	1.7	1.03	0.27	0.28	1.02
Two or More Races	40.8	40.1	0.98	2.83	2.65	0.93	16.1	14.6	0.90	2.04	1.49	0.73	10.6	9.1	0.86	1.89	1.17	0.62
Hispanic or Latino	28.8	29.0	1.01	0.96	1.06	1.11	9.1	8.9	0.97	0.46	0.47	1.02	5.1	5.0	0.98	0.36	0.35	0.96

* Low precision; no estimate reported.

PUF = public use file, which refers to estimates produced from a NSDUH public use file (a PUF is a NSDUH restricted-use file that has undergone statistical disclosure limitation treatment); RUF = restricted-use file, which refers to estimates produced from a NSDUH RUF and published in NSDUH's detailed tables available at <http://www.samhsa.gov/data/>; SE = standard error that is associated with the estimate.

NOTE: $Ratio\ of\ estimates = PUF\ estimate \div RUF\ estimate$; $Ratio\ of\ SEs = PUF\ SE \div RUF\ SE$.

Source: SAMHSA, Center for Behavioral Health Statistics and Quality, National Survey on Drug Use and Health, 2005.

Table SU05.3 Nonmedical Use of Pain Relievers in the Lifetime, Past Year, and Past Month among Individuals Aged 12 or Older, by Demographic Characteristics: Comparison of Percentages and Standard Errors from Restricted-Use File and Public Use File Estimates, 2005 NSDUH

Demographic Characteristic	LIFETIME						PAST YEAR						PAST MONTH					
	RUF Estimate	PUF Estimate	Ratio of Estimates	RUF SE	PUF SE	Ratio of SEs	RUF Estimate	PUF Estimate	Ratio of Estimates	RUF SE	PUF SE	Ratio of SEs	RUF Estimate	PUF Estimate	Ratio of Estimates	RUF SE	PUF SE	Ratio of SEs
TOTAL	13.4	13.5	1.00	0.23	0.27	1.18	4.9	4.8	0.99	0.12	0.13	1.02	1.9	1.9	0.98	0.08	0.08	0.99
AGE																		
12-17	9.9	9.8	0.99	0.26	0.25	0.96	6.9	6.8	1.00	0.22	0.23	1.05	2.7	2.7	1.01	0.13	0.12	0.94
18-25	25.5	25.7	1.01	0.40	0.51	1.27	12.4	12.4	1.00	0.30	0.35	1.16	4.7	4.7	0.99	0.19	0.22	1.15
26 or Older	11.8	11.8	1.00	0.28	0.32	1.12	3.3	3.2	0.98	0.15	0.14	0.94	1.3	1.3	0.96	0.10	0.09	0.94
GENDER																		
Male	15.4	15.6	1.01	0.35	0.44	1.28	5.3	5.3	1.00	0.19	0.22	1.17	2.1	2.0	0.98	0.12	0.13	1.10
Female	11.6	11.5	0.99	0.27	0.38	1.39	4.4	4.4	0.99	0.16	0.16	1.00	1.8	1.7	0.98	0.11	0.12	1.08
HISPANIC ORIGIN AND RACE																		
Not Hispanic or Latino	13.7	13.7	1.01	0.25	0.31	1.23	4.8	4.8	1.00	0.13	0.14	1.05	1.9	1.9	0.99	0.08	0.09	1.03
White	14.6	14.6	1.00	0.28	0.30	1.10	5.1	5.1	1.00	0.15	0.16	1.08	2.0	2.0	1.00	0.09	0.10	1.05
Black or African American	9.7	9.9	1.02	0.59	0.63	1.07	3.8	3.8	1.00	0.30	0.32	1.06	1.6	1.6	0.97	0.20	0.17	0.86
American Indian or Alaska Native	21.4	21.5	1.00	3.49	3.05	0.87	9.0	8.8	0.98	2.61	2.17	0.83	4.6	4.4	0.96	2.05	1.89	0.92
Native Hawaiian or Other Pacific Islander	12.9	11.3	0.87	3.36	1.98	0.59	3.7	3.8	1.01	1.41	1.00	0.71	2.9	2.8	0.94	1.37	0.88	0.64
Asian	8.4	8.8	1.05	1.07	1.18	1.10	2.7	2.6	0.95	0.71	0.65	0.91	1.3	1.2	0.92	0.59	0.50	0.85
Two or More Races	15.6	16.6	1.06	1.83	1.99	1.09	4.3	4.6	1.08	0.63	0.57	0.91	1.6	1.7	1.05	0.30	0.25	0.85
Hispanic or Latino	11.9	11.8	0.98	0.62	0.67	1.09	4.9	4.7	0.96	0.40	0.40	1.01	1.9	1.6	0.88	0.22	0.18	0.81

* Low precision; no estimate reported.

PUF = public use file, which refers to estimates produced from a NSDUH public use file (a PUF is a NSDUH restricted-use file that has undergone statistical disclosure limitation treatment); RUF = restricted-use file, which refers to estimates produced from a NSDUH RUF and published in NSDUH's detailed tables available at <http://www.samhsa.gov/data/>; SE = standard error that is associated with the estimate.

NOTE: $Ratio\ of\ estimates = PUF\ estimate \div RUF\ estimate$; $Ratio\ of\ SEs = PUF\ SE \div RUF\ SE$.

Source: SAMHSA, Center for Behavioral Health Statistics and Quality, National Survey on Drug Use and Health, 2005.

Table SU05.4 Tobacco Product Use in the Lifetime, Past Year, and Past Month among Youths Aged 12 to 17, by Demographic Characteristics: Comparison of Percentages and Standard Errors from Restricted-Use File and Public Use File Estimates, 2005 NSDUH

Demographic Characteristic	LIFETIME						PAST YEAR						PAST MONTH					
	RUF Estimate	PUF Estimate	Ratio of Estimates	RUF SE	PUF SE	Ratio of SEs	RUF Estimate	PUF Estimate	Ratio of Estimates	RUF SE	PUF SE	Ratio of SEs	RUF Estimate	PUF Estimate	Ratio of Estimates	RUF SE	PUF SE	Ratio of SEs
TOTAL	30.7	30.7	1.00	0.44	0.45	1.00	21.2	21.4	1.01	0.39	0.41	1.06	13.1	13.2	1.01	0.31	0.37	1.20
GENDER																		
Male	31.9	31.9	1.00	0.61	0.65	1.06	22.5	22.7	1.01	0.57	0.57	1.00	14.2	14.3	1.00	0.46	0.49	1.07
Female	29.5	29.5	1.00	0.60	0.64	1.07	19.7	19.9	1.01	0.51	0.56	1.11	11.9	12.1	1.02	0.40	0.53	1.32
HISPANIC ORIGIN AND RACE																		
Not Hispanic or Latino	31.0	31.1	1.00	0.46	0.48	1.03	21.5	21.8	1.02	0.42	0.43	1.02	13.7	13.9	1.02	0.33	0.41	1.24
White	33.5	33.7	1.01	0.53	0.53	1.01	24.3	24.7	1.01	0.48	0.49	1.01	15.7	15.9	1.01	0.39	0.48	1.21
Black or African American	25.2	25.2	1.00	1.05	1.05	1.01	13.7	13.9	1.01	0.82	0.93	1.13	8.2	8.6	1.04	0.67	0.76	1.13
American Indian or Alaska Native	44.2	47.1	1.07	4.44	4.58	1.03	32.2	34.1	1.06	4.26	4.29	1.01	26.1	26.6	1.02	4.04	4.10	1.01
Native Hawaiian or Other Pacific Islander	*	31.4	*	*	6.47	*	*	21.9	*	*	6.49	*	*	11.6	*	*	4.90	*
Asian	13.9	12.4	0.89	2.15	1.74	0.81	7.1	7.8	1.10	1.42	1.58	1.11	3.1	3.7	1.18	0.77	1.10	1.43
Two or More Races	31.9	32.4	1.01	2.59	2.69	1.04	20.2	20.8	1.03	2.19	2.52	1.15	13.2	13.4	1.02	1.71	1.72	1.01
Hispanic or Latino	29.3	28.6	0.98	1.20	1.33	1.10	19.7	19.3	0.98	1.03	1.26	1.23	10.4	9.9	0.96	0.83	0.78	0.93
GENDER/RACE/HISPANIC ORIGIN																		
Male, White, Not Hispanic	35.5	35.4	1.00	0.71	0.75	1.06	26.1	26.3	1.01	0.68	0.71	1.05	17.1	17.2	1.01	0.57	0.59	1.04
Female, White, Not Hispanic	31.4	32.0	1.02	0.71	0.76	1.06	22.4	22.9	1.02	0.64	0.66	1.04	14.1	14.4	1.02	0.53	0.62	1.17
Male, Black, Not Hispanic	24.8	24.5	0.99	1.46	1.55	1.06	14.5	14.8	1.02	1.24	1.35	1.09	9.3	9.9	1.07	1.04	1.14	1.10
Female, Black, Not Hispanic	25.6	25.8	1.01	1.46	1.63	1.11	12.9	12.9	1.00	1.07	1.28	1.20	7.2	7.2	1.01	0.84	0.97	1.16
Male, Hispanic	30.5	30.7	1.01	1.77	1.93	1.09	21.1	21.2	1.01	1.68	1.97	1.17	11.2	10.3	0.92	1.33	1.41	1.07
Female, Hispanic	28.0	26.4	0.94	1.57	1.69	1.07	18.2	17.2	0.95	1.31	1.31	1.00	9.5	9.6	1.00	1.02	1.09	1.07

* Low precision; no estimate reported.

PUF = public use file, which refers to estimates produced from a NSDUH public use file (a PUF is a NSDUH restricted-use file that has undergone statistical disclosure limitation treatment); RUF = restricted-use file, which refers to estimates produced from a NSDUH RUF and published in NSDUH's detailed tables available at <http://www.samhsa.gov/data/>; SE = standard error that is associated with the estimate.NOTE: $Ratio\ of\ estimates = PUF\ estimate \div RUF\ estimate$; $Ratio\ of\ SEs = PUF\ SE \div RUF\ SE$.

NOTE: Tobacco Products include cigarettes, smokeless tobacco (i.e., chewing tobacco or snuff), cigars, or pipe tobacco. Tobacco Product use in the past year excludes past year pipe tobacco use, but includes past month pipe tobacco use.

Source: SAMHSA, Center for Behavioral Health Statistics and Quality, National Survey on Drug Use and Health, 2005.

Table SU05.5 Alcohol Use, Binge Alcohol Use, and Heavy Alcohol Use in the Past Month among Individuals Aged 12 or Older, by Demographic Characteristics: Comparison of Percentages and Standard Errors from Restricted-Use File and Public Use File Estimates, 2005 NSDUH

Demographic Characteristic	ALCOHOL USE						BINGE ALCOHOL USE						HEAVY ALCOHOL USE					
	RUF Estimate	PUF Estimate	Ratio of Estimates	RUF SE	PUF SE	Ratio of SEs	RUF Estimate	PUF Estimate	Ratio of Estimates	RUF SE	PUF SE	Ratio of SEs	RUF Estimate	PUF Estimate	Ratio of Estimates	RUF SE	PUF SE	Ratio of SEs
TOTAL	51.8	51.7	1.00	0.40	0.39	0.98	22.7	22.3	0.99	0.29	0.33	1.13	6.6	6.6	1.00	0.16	0.18	1.16
AGE																		
12-17	16.5	16.5	1.00	0.32	0.36	1.14	9.9	10.0	1.01	0.26	0.28	1.09	2.4	2.4	0.99	0.13	0.13	1.06
18-25	60.9	60.7	1.00	0.51	0.53	1.04	41.9	41.7	1.00	0.53	0.54	1.03	15.3	15.1	0.99	0.37	0.37	1.01
26 or Older	55.1	54.9	1.00	0.51	0.50	0.99	21.0	20.6	0.98	0.35	0.43	1.23	5.6	5.6	1.00	0.19	0.21	1.14
GENDER																		
Male	58.1	57.8	0.99	0.53	0.56	1.07	30.5	30.1	0.99	0.45	0.49	1.09	10.3	10.3	1.00	0.27	0.33	1.23
Female	45.9	45.9	1.00	0.51	0.54	1.06	15.2	15.0	0.99	0.32	0.34	1.06	3.1	3.1	0.99	0.13	0.14	1.04
HISPANIC ORIGIN AND RACE																		
Not Hispanic or Latino	53.2	53.1	1.00	0.43	0.40	0.93	22.5	22.2	0.99	0.30	0.34	1.11	6.7	6.7	0.99	0.17	0.18	1.06
White	56.5	56.4	1.00	0.46	0.47	1.03	23.4	23.1	0.99	0.33	0.34	1.02	7.4	7.3	0.99	0.19	0.24	1.22
Black or African American	40.8	40.8	1.00	1.13	1.10	0.98	20.3	20.2	0.99	0.86	1.09	1.26	4.2	4.4	1.03	0.40	0.47	1.19
American Indian or Alaska Native	42.4	44.6	1.05	4.06	3.58	0.88	32.8	34.7	1.06	3.90	3.89	1.00	11.5	13.5	1.17	3.32	4.43	1.33
Native Hawaiian or Other Pacific Islander	37.3	34.7	0.93	5.61	6.05	1.08	25.7	24.8	0.97	4.57	5.21	1.14	5.3	4.5	0.85	1.58	1.44	0.91
Asian	38.1	37.3	0.98	2.09	1.99	0.95	12.7	13.1	1.03	1.15	1.43	1.24	2.0	1.9	0.95	0.39	0.47	1.22
Two or More Races	47.3	46.4	0.98	2.95	3.27	1.11	20.8	20.3	0.98	2.25	2.11	0.94	5.6	5.8	1.03	0.99	0.96	0.97
Hispanic or Latino	42.6	42.1	0.99	1.05	1.02	0.97	23.7	23.0	0.97	0.81	0.79	0.97	5.6	5.8	1.03	0.41	0.50	1.22

* Low precision; no estimate reported.

PUF = public use file, which refers to estimates produced from a NSDUH public use file (a PUF is a NSDUH restricted-use file that has undergone statistical disclosure limitation treatment); RUF = restricted-use file, which refers to estimates produced from a NSDUH RUF and published in NSDUH's detailed tables available at <http://www.samhsa.gov/data/>; SE = standard error that is associated with the estimate.

NOTE: $Ratio\ of\ estimates = PUF\ estimate \div RUF\ estimate$; $Ratio\ of\ SEs = PUF\ SE \div RUF\ SE$.

NOTE: Binge Alcohol Use is defined as drinking five or more drinks on the same occasion (i.e., at the same time or within a couple of hours of each other) on at least 1 day in the past 30 days. Heavy Alcohol Use is defined as drinking five or more drinks on the same occasion on each of 5 or more days in the past 30 days; all heavy alcohol users are also binge alcohol users.

Source: SAMHSA, Center for Behavioral Health Statistics and Quality, National Survey on Drug Use and Health, 2005.

Table SU05.6 Number of Days Used Marijuana in the Past Year among Past Year Users and the Number of Days Used Marijuana in the Past Month among Past Month Users, by Age Group: Comparison of Percentages and Standard Errors from Restricted-Use File and Public Use File Estimates, 2005 NSDUH

Frequency of Use	TOTAL						AGED 12-17						AGED 18-25						AGED 26+						
	RUF Estimate	PUF Estimate	Ratio of Estimates	RUF SE	PUF SE	Ratio of SEs	RUF Estimate	PUF Estimate	Ratio of Estimates	RUF SE	PUF SE	Ratio of SEs	RUF Estimate	PUF Estimate	Ratio of Estimates	RUF SE	PUF SE	Ratio of SEs	RUF Estimate	PUF Estimate	Ratio of Estimates	RUF SE	PUF SE	Ratio of SEs	
NUMBER OF DAYS USED IN PAST YEAR AMONG PAST YEAR USERS																									
1-11	33.5	35.2	1.05	0.79	0.88	1.11	37.9	38.2	1.01	1.09	1.21	1.12	31.3	31.8	1.01	0.79	0.81	1.03	33.9	36.9	1.09	1.46	1.57	1.07	
12-49	18.7	18.2	0.98	0.65	0.64	0.99	21.3	21.2	1.00	0.95	0.94	0.99	18.8	18.8	1.00	0.66	0.70	1.06	17.9	17.0	0.95	1.15	1.20	1.04	
50-99	10.5	10.1	0.97	0.53	0.59	1.10	11.0	10.6	0.96	0.71	0.72	1.01	9.0	8.9	0.98	0.48	0.54	1.12	11.3	10.9	0.97	0.99	1.06	1.08	
100-299	24.1	23.8	0.99	0.74	0.69	0.93	21.9	22.2	1.02	1.01	1.10	1.09	24.2	24.1	1.00	0.69	0.84	1.21	24.6	23.9	0.97	1.37	1.30	0.94	
300 or More	13.3	12.6	0.95	0.60	0.49	0.82	7.9	7.8	0.98	0.67	0.77	1.15	16.7	16.4	0.99	0.66	0.77	1.17	12.3	11.2	0.91	1.08	0.91	0.84	
NUMBER OF DAYS USED IN PAST MONTH AMONG PAST MONTH USERS																									
1-2	24.8	25.1	1.01	1.00	1.10	1.10	33.6	33.9	1.01	1.64	1.75	1.07	22.7	23.4	1.03	0.92	1.06	1.15	24.3	24.3	1.00	1.80	2.05	1.14	
3-5	18.2	18.4	1.01	0.84	0.89	1.06	20.9	20.5	0.98	1.26	1.57	1.25	16.2	15.9	0.98	0.84	0.98	1.17	19.0	19.7	1.04	1.52	1.64	1.08	
6-19	22.2	22.9	1.03	0.95	1.09	1.16	22.4	22.2	0.99	1.41	1.53	1.09	22.1	22.7	1.03	0.84	1.16	1.38	22.2	23.3	1.05	1.74	1.95	1.12	
20 or More	34.8	33.6	0.97	1.05	1.04	0.99	23.1	23.5	1.02	1.38	1.46	1.06	38.9	38.1	0.98	1.07	1.06	0.99	34.5	32.8	0.95	1.89	2.07	1.10	

* Low precision; no estimate reported.

PUF = public use file, which refers to estimates produced from a NSDUH public use file (a PUF is a NSDUH restricted-use file that has undergone statistical disclosure limitation treatment); RUF = restricted-use file, which refers to estimates produced from a NSDUH RUF and published in NSDUH's detailed tables available at <http://www.samhsa.gov/data/>; SE = standard error that is associated with the estimate.

NOTE: *Ratio of estimates* = PUF estimate ÷ RUF estimate; *Ratio of SEs* = PUF SE ÷ RUF SE.

Source: SAMHSA, Center for Behavioral Health Statistics and Quality, National Survey on Drug Use and Health, 2005.

Table SU05.7 Types of Illicit Drug Use in the Past Month among Individuals Aged 12 or Older, by Past Month Cigarette and Alcohol Use: Comparison of Percentages and Standard Errors from Restricted-Use File and Public Use File Estimates, 2005 NSDUH

Drug	CIGARETTE AND ALCOHOL USE IN PAST MONTH																							
	Cigarettes and Alcohol						Cigarettes But Not Alcohol						Alcohol But Not Cigarettes						Neither Alcohol Nor Cigarettes					
	RUF Estimate	PUF Estimate	Ratio of Estimates	RUF SE	PUF SE	Ratio of SEs	RUF Estimate	PUF Estimate	Ratio of Estimates	RUF SE	PUF SE	Ratio of SEs	RUF Estimate	PUF Estimate	Ratio of Estimates	RUF SE	PUF SE	Ratio of SEs	RUF Estimate	PUF Estimate	Ratio of Estimates	RUF SE	PUF SE	Ratio of SEs
ILLCIT DRUGS¹	24.9	24.8	0.99	0.61	0.70	1.15	10.3	10.0	0.97	0.65	0.61	0.95	6.4	6.3	0.98	0.28	0.30	1.09	2.1	2.2	1.05	0.14	0.15	1.12
Marijuana and Hashish	20.7	20.5	0.99	0.56	0.62	1.10	7.4	7.1	0.96	0.52	0.51	0.97	4.5	4.5	1.00	0.23	0.23	1.02	0.8	0.9	1.04	0.08	0.08	1.00
Cocaine	4.2	4.0	0.95	0.28	0.28	0.99	1.1	1.1	0.99	0.24	0.31	1.26	0.4	0.4	1.03	0.06	0.05	0.92	0.1	0.1	0.97	0.03	0.03	1.13
Crack	1.0	1.0	0.92	0.14	0.14	1.02	0.7	0.6	0.88	0.19	0.20	1.02	0.1	0.1	1.00	0.04	0.02	0.48	0.0	0.0	1.06	0.01	0.02	1.06
Heroin	0.2	0.2	0.97	0.04	0.03	0.84	0.2	0.2	1.03	0.06	0.07	1.15	0.0	0.0	0.85	0.01	0.01	0.81	0.0	0.0	1.26	0.00	0.00	0.83
Hallucinogens	1.6	1.5	0.93	0.15	0.11	0.76	0.6	0.6	0.96	0.19	0.19	1.00	0.3	0.2	0.88	0.04	0.03	0.81	0.1	0.1	0.88	0.02	0.02	1.00
LSD	0.2	0.2	1.04	0.03	0.03	1.09	0.0	0.1	1.33	0.02	0.04	1.45	0.0	0.0	1.11	0.01	0.01	1.06	0.0	0.0	1.36	0.00	0.00	1.38
PCP	0.1	0.1	1.11	0.02	0.03	1.21	0.0	0.0	0.81	0.04	0.03	0.92	0.0	0.0	1.07	0.00	0.00	1.12	*	0.0	*	*	0.00	*
Ecstasy	0.9	0.8	0.98	0.08	0.08	1.01	0.1	0.1	0.98	0.05	0.05	1.09	0.1	0.1	0.94	0.02	0.02	0.99	0.0	0.0	0.69	0.01	0.01	0.87
Inhalants	0.5	0.5	0.99	0.07	0.08	1.13	0.3	0.2	0.92	0.06	0.05	0.89	0.1	0.1	0.71	0.03	0.02	0.61	0.2	0.2	1.04	0.04	0.05	1.36
Nonmedical Use of Psychotherapeutics ²	7.2	7.1	0.98	0.32	0.34	1.08	3.2	3.3	1.01	0.37	0.42	1.14	2.1	2.0	0.97	0.16	0.17	1.12	1.1	1.2	1.08	0.11	0.12	1.13
Pain Relievers	5.4	5.1	0.95	0.27	0.29	1.08	2.1	2.1	1.00	0.28	0.31	1.12	1.4	1.4	0.97	0.13	0.14	1.11	0.8	0.9	1.04	0.09	0.10	1.02
OxyContin®	0.6	0.7	1.10	0.08	0.10	1.28	0.1	0.1	0.92	0.05	0.05	0.93	0.1	0.1	0.86	0.02	0.02	1.03	*	0.0	*	*	0.00	*
Tranquilizers	2.3	2.4	1.05	0.18	0.18	0.97	1.1	1.1	0.96	0.26	0.27	1.04	0.6	0.5	0.98	0.08	0.08	1.05	0.2	0.2	1.26	0.03	0.05	1.48
Stimulants	1.5	1.5	1.01	0.13	0.14	1.09	0.6	0.5	0.96	0.14	0.14	1.05	0.3	0.3	0.98	0.04	0.05	1.06	0.1	0.1	1.12	0.02	0.03	1.29
Methamphetamine	0.8	0.9	1.07	0.10	0.12	1.15	0.3	0.3	1.04	0.10	0.11	1.04	0.1	0.1	0.72	0.02	0.02	0.91	0.0	0.0	1.22	0.02	0.02	1.45
Sedatives	0.3	0.3	0.93	0.06	0.07	1.03	0.1	0.1	1.01	0.04	0.02	0.44	0.1	0.1	0.73	0.04	0.03	0.86	0.0	0.1	1.13	0.02	0.03	1.28
ILLCIT DRUGS OTHER THAN MARIJUANA¹	11.0	10.7	0.98	0.41	0.44	1.08	4.5	4.5	1.00	0.46	0.49	1.09	2.6	2.5	0.96	0.17	0.19	1.13	1.4	1.5	1.06	0.12	0.13	1.14

* Low precision; no estimate reported.

LSD = lysergic acid diethylamide; PCP = phencyclidine; PUF = public use file, which refers to estimates produced from a NSDUH public use file (a PUF is a NSDUH restricted-use file that has undergone statistical disclosure limitation treatment); RUF = restricted-use file, which refers to estimates produced from a NSDUH RUF and published in NSDUH's detailed tables available at <http://www.samhsa.gov/data/>; SE = standard error that is associated with the estimate.NOTE: $Ratio\ of\ estimates = PUF\ estimate \div RUF\ estimate$; $Ratio\ of\ SEs = PUF\ SE \div RUF\ SE$.¹ Illicit Drugs include marijuana/hashish, cocaine (including crack), heroin, hallucinogens, inhalants, or prescription-type psychotherapeutics used nonmedically. Illicit Drugs Other Than Marijuana include cocaine (including crack), heroin, hallucinogens, inhalants, or prescription-type psychotherapeutics used nonmedically.² Nonmedical use of prescription-type psychotherapeutics includes the nonmedical use of pain relievers, tranquilizers, stimulants, or sedatives and does not include over-the-counter drugs.

Source: SAMHSA, Center for Behavioral Health Statistics and Quality, National Survey on Drug Use and Health, 2005.

Table SU05.8 Substance Dependence or Abuse in the Past Year among Individuals Aged 12 or Older, by Demographic Characteristics: Comparison of Percentages and Standard Errors from Restricted-Use File and Public Use File Estimates, 2005 NSDUH

Demographic Characteristic	ILLCIT DRUGS ¹						ALCOHOL						ILLCIT DRUGS OR ALCOHOL ¹					
	RUF Estimate	PUF Estimate	Ratio of Estimates	RUF SE	PUF SE	Ratio of SEs	RUF Estimate	PUF Estimate	Ratio of Estimates	RUF SE	PUF SE	Ratio of SEs	RUF Estimate	PUF Estimate	Ratio of Estimates	RUF SE	PUF SE	Ratio of SEs
TOTAL	2.8	2.7	0.97	0.08	0.10	1.17	7.7	7.6	0.99	0.16	0.16	0.94	9.1	9.0	0.98	0.18	0.17	0.99
AGE																		
12-17	4.7	4.6	0.98	0.19	0.22	1.17	5.5	5.6	1.02	0.20	0.19	0.96	8.0	8.0	1.00	0.24	0.24	1.02
18-25	8.4	8.3	0.99	0.26	0.33	1.31	17.5	17.6	1.00	0.37	0.35	0.95	21.8	21.7	1.00	0.41	0.41	1.00
26 or Older	1.6	1.5	0.95	0.09	0.10	1.04	6.2	6.1	0.98	0.19	0.19	0.97	7.1	6.9	0.98	0.20	0.20	0.98
GENDER																		
Male	3.5	3.4	0.96	0.14	0.17	1.29	10.3	10.4	1.00	0.27	0.28	1.03	12.0	12.0	0.99	0.28	0.30	1.05
Female	2.1	2.1	0.98	0.10	0.10	1.00	5.2	5.0	0.97	0.17	0.16	0.96	6.4	6.2	0.97	0.19	0.19	1.02
HISPANIC ORIGIN AND RACE																		
Not Hispanic or Latino	2.8	2.8	0.98	0.09	0.11	1.18	7.6	7.5	0.99	0.17	0.16	0.94	9.1	9.0	0.98	0.18	0.18	1.01
White	2.7	2.6	0.98	0.09	0.11	1.19	8.0	7.8	0.98	0.19	0.19	0.97	9.4	9.2	0.98	0.21	0.21	1.03
Black or African American	3.9	3.8	0.98	0.33	0.35	1.07	6.4	6.4	1.01	0.46	0.44	0.96	8.5	8.5	1.00	0.49	0.50	1.03
American Indian or Alaska Native	7.2	7.2	1.01	2.11	2.00	0.95	18.3	20.5	1.12	3.62	4.33	1.20	21.0	23.3	1.11	3.64	4.47	1.23
Native Hawaiian or Other Pacific Islander	3.0	3.2	1.08	1.13	0.90	0.80	9.5	8.3	0.87	2.60	2.38	0.92	11.0	10.0	0.91	2.76	2.49	0.90
Asian	1.2	1.2	0.99	0.28	0.32	1.15	3.8	3.5	0.93	0.54	0.52	0.96	4.5	4.2	0.93	0.57	0.54	0.94
Two or More Races	5.5	4.1	0.74	1.58	0.52	0.33	7.5	7.7	1.03	1.01	1.01	1.00	10.9	9.5	0.87	1.79	1.04	0.58
Hispanic or Latino	2.6	2.4	0.92	0.20	0.20	0.98	8.1	8.2	1.01	0.50	0.57	1.14	9.3	9.3	1.00	0.51	0.58	1.13

* Low precision; no estimate reported.

PUF = public use file, which refers to estimates produced from a NSDUH public use file (a PUF is a NSDUH restricted-use file that has undergone statistical disclosure limitation treatment); RUF = restricted-use file, which refers to estimates produced from a NSDUH RUF and published in NSDUH's detailed tables available at <http://www.samhsa.gov/data/>; SE = standard error that is associated with the estimate.

NOTE: $Ratio\ of\ estimates = PUF\ estimate \div RUF\ estimate$; $Ratio\ of\ SEs = PUF\ SE \div RUF\ SE$.

NOTE: Dependence or abuse is based on definitions found in the 4th edition of the *Diagnostic and Statistical Manual of Mental Disorders (DSM-IV)*.

¹ Illicit Drugs include marijuana/hashish, cocaine (including crack), heroin, hallucinogens, inhalants, or prescription-type psychotherapeutics used nonmedically.

Source: SAMHSA, Center for Behavioral Health Statistics and Quality, National Survey on Drug Use and Health, 2005.

Table SU05.10 Drove Under the Influence of Illicit Drugs or Alcohol in the Past Year among Individuals Aged 12 or Older, by Demographic Characteristics: Comparison of Percentages and Standard Errors from Restricted-Use File and Public Use File Estimates, 2005 NSDUH

Demographic Characteristic	ILLICIT DRUGS						ALCOHOL						ILLICIT DRUGS OR ALCOHOL					
	RUF Estimate	PUF Estimate	Ratio of Estimates	RUF SE	PUF SE	Ratio of SEs	RUF Estimate	PUF Estimate	Ratio of Estimates	RUF SE	PUF SE	Ratio of SEs	RUF Estimate	PUF Estimate	Ratio of Estimates	RUF SE	PUF SE	Ratio of SEs
TOTAL	4.3	4.2	0.96	0.11	0.13	1.16	13.0	12.8	0.98	0.22	0.25	1.14	14.1	13.8	0.98	0.23	0.24	1.08
AGE																		
12-17	3.1	3.1	1.00	0.15	0.19	1.28	3.3	3.4	1.03	0.15	0.18	1.18	4.3	4.4	1.01	0.17	0.21	1.24
18-25	13.4	13.4	1.00	0.32	0.34	1.05	24.7	24.6	1.00	0.43	0.46	1.07	27.5	27.3	0.99	0.44	0.46	1.03
26 or Older	2.9	2.7	0.93	0.13	0.15	1.08	12.3	12.1	0.98	0.27	0.32	1.19	13.0	12.7	0.97	0.27	0.32	1.16
GENDER																		
Male	6.0	5.8	0.97	0.19	0.24	1.23	17.1	17.1	1.00	0.35	0.43	1.22	18.4	18.2	0.99	0.36	0.42	1.16
Female	2.8	2.6	0.96	0.12	0.10	0.84	9.2	8.8	0.96	0.24	0.26	1.07	10.0	9.6	0.96	0.25	0.26	1.04
HISPANIC ORIGIN AND RACE																		
Not Hispanic or Latino	4.5	4.3	0.96	0.13	0.14	1.15	13.6	13.4	0.98	0.24	0.28	1.16	14.7	14.4	0.98	0.25	0.28	1.11
White	4.7	4.5	0.96	0.14	0.18	1.28	15.1	14.8	0.98	0.28	0.34	1.23	16.2	15.8	0.98	0.29	0.34	1.20
Black or African American	4.0	4.0	0.99	0.36	0.39	1.10	7.5	7.5	1.00	0.50	0.42	0.85	8.5	8.4	0.99	0.54	0.47	0.88
American Indian or Alaska Native	8.7	9.3	1.07	2.36	2.31	0.98	15.1	17.8	1.18	3.58	4.43	1.24	17.9	20.7	1.16	3.65	4.39	1.21
Native Hawaiian or Other Pacific Islander	4.8	4.3	0.90	1.71	1.56	0.91	18.8	17.8	0.95	4.53	4.99	1.10	20.7	19.6	0.95	4.59	4.99	1.09
Asian	1.2	1.2	0.98	0.24	0.25	1.06	7.0	6.8	0.98	0.83	0.66	0.79	7.4	7.3	0.98	0.85	0.68	0.80
Two or More Races	6.7	5.3	0.80	1.73	0.80	0.47	11.0	11.0	1.00	1.42	1.18	0.83	13.7	12.3	0.90	1.98	1.14	0.57
Hispanic or Latino	3.1	3.1	1.00	0.25	0.29	1.16	9.0	8.9	0.99	0.55	0.66	1.20	9.7	9.6	0.99	0.56	0.67	1.19

* Low precision; no estimate reported.

PUF = public use file, which refers to estimates produced from a NSDUH public use file (a PUF is a NSDUH restricted-use file that has undergone statistical disclosure limitation treatment); RUF = restricted-use file, which refers to estimates produced from a NSDUH RUF and published in NSDUH's detailed tables available at <http://www.samhsa.gov/data/>; SE = standard error that is associated with the estimate.

NOTE: $Ratio\ of\ estimates = PUF\ estimate \div RUF\ estimate$; $Ratio\ of\ SEs = PUF\ SE \div RUF\ SE$.

NOTE: Illicit Drugs include marijuana/hashish, cocaine (including crack), heroin, hallucinogens, inhalants, or prescription-type psychotherapeutics used nonmedically.

Source: SAMHSA, Center for Behavioral Health Statistics and Quality, National Survey on Drug Use and Health, 2005.

Table SU05.11 Perceived Risk and Availability of Substances, by Age Group: Comparison of Percentages and Standard Errors from Restricted-Use File and Public Use File Estimates, 2005 NSDUH

Risk/Availability ¹	TOTAL						AGED 12-17						AGED 18-25						AGED 26+						
	RUF Estimate	PUF Estimate	Ratio of Estimates	RUF SE	PUF SE	Ratio of SEs	RUF Estimate	PUF Estimate	Ratio of Estimates	RUF SE	PUF SE	Ratio of SEs	RUF Estimate	PUF Estimate	Ratio of Estimates	RUF SE	PUF SE	Ratio of SEs	RUF Estimate	PUF Estimate	Ratio of Estimates	RUF SE	PUF SE	Ratio of SEs	
PERCEPTIONS OF GREAT RISK																									
Cigarettes																									
Smoke One or More Packs Per Day	74.4	74.3	1.00	0.32	0.35	1.11	68.3	68.4	1.00	0.44	0.57	1.30	69.8	69.7	1.00	0.41	0.53	1.29	76.1	75.9	1.00	0.40	0.47	1.19	
Marijuana																									
Smoke Once a Month	38.3	38.1	1.00	0.39	0.41	1.07	34.0	33.5	0.99	0.43	0.44	1.04	24.4	24.4	1.00	0.41	0.53	1.29	41.3	41.1	1.00	0.49	0.51	1.03	
Smoke Once or Twice a Week	51.5	51.4	1.00	0.37	0.44	1.20	55.0	54.9	1.00	0.47	0.46	0.99	37.0	37.3	1.01	0.48	0.59	1.21	53.6	53.4	1.00	0.46	0.53	1.16	
Cocaine																									
Use Once a Month	71.1	71.1	1.00	0.31	0.39	1.26	48.8	48.7	1.00	0.46	0.48	1.06	62.4	62.6	1.00	0.45	0.46	1.03	75.7	75.7	1.00	0.39	0.46	1.18	
Use Once or Twice a Week	89.4	89.4	1.00	0.21	0.27	1.27	79.9	79.5	1.00	0.38	0.44	1.16	85.8	86.0	1.00	0.33	0.35	1.07	91.3	91.3	1.00	0.26	0.34	1.32	
Heroin																									
Try Once or Twice	81.8	81.8	1.00	0.25	0.30	1.18	56.5	56.4	1.00	0.44	0.42	0.96	76.9	76.8	1.00	0.38	0.44	1.17	86.1	86.1	1.00	0.31	0.36	1.16	
Use Once or Twice a Week	93.8	93.8	1.00	0.16	0.20	1.24	81.8	81.5	1.00	0.35	0.40	1.16	93.7	93.6	1.00	0.24	0.24	1.02	95.5	95.5	1.00	0.20	0.24	1.25	
LSD																									
Try Once or Twice	72.8	72.9	1.00	0.32	0.37	1.15	51.7	51.7	1.00	0.48	0.37	0.77	62.1	61.9	1.00	0.45	0.48	1.06	77.5	77.7	1.00	0.39	0.45	1.17	
Use Once or Twice a Week	88.8	88.6	1.00	0.23	0.26	1.14	76.1	75.7	1.00	0.39	0.46	1.17	85.5	85.5	1.00	0.33	0.31	0.93	91.1	90.9	1.00	0.28	0.33	1.17	
Alcohol																									
Have Four or Five Drinks Nearly Every Day	69.0	69.1	1.00	0.33	0.39	1.19	63.8	63.7	1.00	0.43	0.48	1.12	61.8	62.0	1.00	0.46	0.62	1.36	71.0	71.1	1.00	0.41	0.49	1.20	
Have Five or More Drinks Once or Twice a Week	41.5	41.4	1.00	0.37	0.48	1.28	38.4	38.4	1.00	0.47	0.52	1.11	32.7	33.1	1.01	0.48	0.57	1.18	43.5	43.2	0.99	0.47	0.60	1.27	
PERCEIVED AVAILABILITY																									
Fairly or Very Easy to Obtain																									
Marijuana	57.3	57.1	1.00	0.40	0.44	1.09	51.0	50.9	1.00	0.44	0.40	0.91	76.5	76.5	1.00	0.41	0.46	1.13	54.7	54.5	1.00	0.51	0.59	1.15	
Cocaine	30.8	30.8	1.00	0.35	0.39	1.10	24.9	24.8	0.99	0.41	0.44	1.07	42.0	41.9	1.00	0.46	0.54	1.17	29.6	29.7	1.00	0.45	0.49	1.10	
Crack	29.0	29.1	1.00	0.36	0.39	1.09	25.3	25.1	0.99	0.39	0.40	1.02	32.8	32.7	1.00	0.45	0.46	1.01	28.8	29.0	1.00	0.46	0.51	1.11	
Heroin	17.6	17.6	1.00	0.29	0.28	0.98	14.0	13.9	0.99	0.31	0.29	0.93	19.1	19.2	1.00	0.37	0.37	1.02	17.8	17.9	1.01	0.37	0.38	1.02	
LSD	18.0	17.9	1.00	0.29	0.29	1.01	15.7	15.6	1.00	0.33	0.29	0.86	22.7	22.6	1.00	0.37	0.44	1.19	17.4	17.4	1.00	0.37	0.38	1.03	
Approached in the Past Month by Someone Selling Drugs	7.5	7.6	1.01	0.15	0.17	1.17	15.5	15.4	0.99	0.34	0.39	1.15	18.9	18.7	0.99	0.36	0.41	1.15	4.5	4.6	1.03	0.17	0.18	1.10	

* Low precision; no estimate reported.

LSD = lysergic acid diethylamide; PUF = public use file, which refers to estimates produced from a NSDUH public use file (a PUF is a NSDUH restricted-use file that has undergone statistical disclosure limitation treatment); RUF = restricted-use file, which refers to estimates produced from a NSDUH RUF and published in NSDUH's detailed tables available at <http://www.samhsa.gov/data/>; SE = standard error that is associated with the estimate.NOTE: *Ratio of estimates* = $PUF\ estimate \div RUF\ estimate$; *Ratio of SEs* = $PUF\ SE \div RUF\ SE$.¹ Respondents with unknown data were excluded.

Source: SAMHSA, Center for Behavioral Health Statistics and Quality, National Survey on Drug Use and Health, 2005.

Table SU05.12 Needed and Received Treatment for an Illicit Drug or Alcohol Problem in the Past Year among Individuals Aged 12 or Older, by Demographic Characteristics: Comparison of Percentages and Standard Errors from Restricted-Use File and Public Use File Estimates, 2005 NSDUH

Demographic Characteristic	NEEDED TREATMENT FOR AN ILLICIT DRUG OR ALCOHOL PROBLEM IN THE PAST YEAR																		Percentage Who Received Treatment at a Specialty Facility among Individuals Who Needed Treatment											
	Total						Received Treatment at a Specialty Facility						Did Not Receive Treatment at a Specialty Facility						RUF Estimate		PUF Estimate		Ratio of Estimates		RUF SE		PUF SE		Ratio of SEs	
	RUF Estimate	PUF Estimate	Ratio of Estimates	RUF SE	PUF SE	Ratio of SEs	RUF Estimate	PUF Estimate	Ratio of Estimates	RUF SE	PUF SE	Ratio of SEs	RUF Estimate	PUF Estimate	Ratio of Estimates	RUF SE	PUF SE	Ratio of SEs	RUF Estimate	PUF Estimate	Ratio of Estimates	RUF SE	PUF SE	Ratio of SEs						
TOTAL	9.5	9.4	0.99	0.18	0.19	1.02	0.9	1.0	1.01	0.06	0.07	1.12	8.6	8.4	0.99	0.17	0.17	1.00	10.0	10.1	1.02	0.63	0.71	1.12						
AGE																														
12-17	8.3	8.3	1.00	0.24	0.24	0.99	0.7	0.7	0.98	0.07	0.08	1.16	7.6	7.6	1.00	0.23	0.22	0.97	8.6	8.5	0.98	0.77	0.88	1.14						
18-25	22.2	22.1	1.00	0.41	0.41	1.01	1.6	1.6	1.02	0.10	0.13	1.30	20.6	20.5	0.99	0.40	0.41	1.03	7.2	7.4	1.02	0.46	0.60	1.30						
26 or Older	7.5	7.3	0.98	0.21	0.21	1.00	0.9	0.9	1.00	0.08	0.09	1.14	6.6	6.5	0.98	0.20	0.19	0.98	11.6	11.9	1.02	1.00	1.15	1.15						
GENDER																														
Male	12.6	12.6	1.00	0.30	0.32	1.07	1.3	1.3	1.03	0.11	0.12	1.09	11.3	11.3	0.99	0.28	0.29	1.06	10.2	10.5	1.03	0.84	0.90	1.08						
Female	6.6	6.4	0.97	0.19	0.20	1.03	0.6	0.6	0.96	0.06	0.06	0.95	6.0	5.8	0.97	0.18	0.19	1.04	9.5	9.4	0.99	0.91	0.90	0.99						
HISPANIC ORIGIN AND RACE																														
Not Hispanic or Latino	9.5	9.3	0.98	0.19	0.19	0.99	0.9	0.9	1.00	0.07	0.08	1.17	8.5	8.4	0.98	0.18	0.18	1.02	9.7	9.8	1.02	0.67	0.81	1.20						
White	9.6	9.5	0.98	0.21	0.21	1.02	0.8	0.8	1.01	0.06	0.08	1.27	8.8	8.6	0.98	0.20	0.20	0.98	8.5	8.7	1.02	0.63	0.79	1.26						
Black or African American	9.6	9.6	1.00	0.56	0.58	1.04	1.8	1.8	0.99	0.31	0.35	1.11	7.9	7.9	1.00	0.48	0.51	1.07	18.4	18.3	1.00	2.84	3.23	1.14						
American Indian or Alaska Native	21.5	23.9	1.11	3.64	4.42	1.21	1.9	1.5	0.81	0.49	0.52	1.05	19.7	22.4	1.14	3.64	4.51	1.24	8.7	6.3	0.73	2.65	2.58	0.98						
Native Hawaiian or Other Pacific Islander	11.0	10.0	0.91	2.76	2.50	0.91	0.3	0.4	1.06	0.22	0.22	1.01	10.7	9.7	0.91	2.71	2.42	0.89	*	3.6	*	*	2.01	*						
Asian	4.5	4.2	0.93	0.57	0.54	0.94	0.0	0.0	0.69	0.03	0.03	0.85	4.5	4.1	0.93	0.57	0.54	0.94	1.0	0.8	0.75	0.68	0.63	0.93						
Two or More Races	11.0	9.6	0.87	1.79	1.04	0.58	1.0	1.0	1.05	0.29	0.30	1.02	10.0	8.6	0.86	1.78	1.03	0.58	8.8	10.6	1.20	2.85	3.12	1.10						
Hispanic or Latino	9.9	10.0	1.01	0.54	0.57	1.05	1.2	1.2	1.03	0.22	0.22	0.96	8.8	8.8	1.00	0.48	0.52	1.07	11.7	12.0	1.02	2.04	1.97	0.97						

* Low precision; no estimate reported.

PUF = public use file, which refers to estimates produced from a NSDUH public use file (a PUF is a NSDUH restricted-use file that has undergone statistical disclosure limitation treatment); RUF = restricted-use file, which refers to estimates produced from a NSDUH RUF and published in NSDUH's detailed tables available at <http://www.samhsa.gov/data/>; SE = standard error that is associated with the estimate.

NOTE: $Ratio\ of\ estimates = PUF\ estimate \div RUF\ estimate$; $Ratio\ of\ SEs = PUF\ SE \div RUF\ SE$.

NOTE: Respondents were classified as needing treatment for an illicit drug or alcohol problem if they met at least one of three criteria during the past year: (1) dependent on illicit drugs or alcohol; (2) abuse of illicit drugs or alcohol; or (3) received treatment for illicit drug or alcohol use at a specialty facility (i.e., drug and alcohol rehabilitation facility [inpatient or outpatient], hospital [inpatient only], or mental health center). Illicit Drugs include marijuana/hashish, cocaine (including crack), heroin, hallucinogens, inhalants, or prescription-type psychotherapeutics used nonmedically.

Source: SAMHSA, Center for Behavioral Health Statistics and Quality, National Survey on Drug Use and Health, 2005.

Table SU06.1 Types of Illicit Drug Use in the Lifetime, Past Year, and Past Month among Individuals Aged 12 or Older: Comparison of Percentages and Standard Errors from Restricted-Use File and Public Use File Estimates, 2006 NSDUH

Drug	LIFETIME						PAST YEAR						PAST MONTH					
	RUF Estimate	PUF Estimate	Ratio of Estimates	RUF SE	PUF SE	Ratio of SEs	RUF Estimate	PUF Estimate	Ratio of Estimates	RUF SE	PUF SE	Ratio of SEs	RUF Estimate	PUF Estimate	Ratio of Estimates	RUF SE	PUF SE	Ratio of SEs
ILLCIT DRUGS¹	45.4	45.2	1.00	0.37	0.40	1.10	14.6	14.4	0.99	0.23	0.24	1.03	8.3	8.2	1.00	0.17	0.18	1.05
Marijuana and Hashish	39.7	39.6	1.00	0.37	0.38	1.03	10.3	10.3	1.00	0.19	0.19	0.97	6.0	6.1	1.01	0.15	0.16	1.08
Cocaine	14.3	14.3	1.00	0.27	0.26	0.98	2.5	2.5	1.01	0.09	0.09	0.99	1.0	1.0	0.98	0.06	0.06	0.91
Crack	3.5	3.5	1.01	0.13	0.13	0.94	0.6	0.6	0.98	0.05	0.05	0.98	0.3	0.3	1.03	0.04	0.04	0.99
Heroin	1.5	1.5	1.00	0.10	0.10	1.06	0.2	0.2	0.97	0.03	0.04	1.11	0.1	0.1	0.97	0.03	0.03	1.04
Hallucinogens	14.3	14.3	1.00	0.26	0.28	1.07	1.6	1.6	1.00	0.06	0.07	1.19	0.4	0.4	1.00	0.03	0.03	1.22
LSD	9.5	9.4	0.99	0.21	0.20	0.93	0.3	0.3	1.04	0.02	0.03	1.10	0.1	0.1	1.04	0.01	0.01	1.06
PCP	2.7	2.7	1.01	0.12	0.12	0.98	0.1	0.1	0.97	0.02	0.02	1.21	0.0	0.0	0.79	0.00	0.00	0.93
Ecstasy	5.0	4.9	0.99	0.14	0.15	1.02	0.9	0.9	1.01	0.04	0.05	1.17	0.2	0.2	1.03	0.02	0.03	1.26
Inhalants	9.3	9.1	0.98	0.19	0.20	1.03	0.9	0.9	0.99	0.04	0.04	1.01	0.3	0.3	0.97	0.03	0.03	1.07
Nonmedical Use of Psychotherapeutics ²	20.7	20.6	1.00	0.28	0.34	1.18	6.7	6.5	0.97	0.15	0.16	1.07	2.9	2.8	0.97	0.10	0.11	1.11
Pain Relievers	13.6	13.5	0.99	0.22	0.26	1.19	5.1	5.0	0.97	0.12	0.14	1.16	2.1	2.0	0.95	0.09	0.10	1.11
OxyContin [®]	1.7	1.6	0.97	0.07	0.07	1.06	0.5	0.5	0.95	0.04	0.04	1.06	0.1	0.1	1.03	0.01	0.02	1.14
Tranquilizers	8.7	8.5	0.98	0.19	0.23	1.17	2.1	2.0	0.95	0.08	0.08	1.00	0.7	0.7	0.95	0.05	0.05	1.08
Stimulants	9.1	9.2	1.01	0.21	0.21	1.02	1.5	1.5	0.99	0.07	0.08	1.04	0.6	0.5	0.97	0.04	0.05	1.10
Sedatives	3.6	3.5	0.98	0.14	0.14	0.98	0.4	0.3	0.93	0.04	0.04	0.93	0.2	0.2	1.06	0.03	0.03	1.08
ILLCIT DRUGS OTHER THAN MARIJUANA¹	29.6	29.6	1.00	0.33	0.38	1.14	8.6	8.5	0.98	0.17	0.18	1.08	3.9	3.8	0.98	0.12	0.13	1.11

* Low precision; no estimate reported.

LSD = lysergic acid diethylamide; PCP = phencyclidine; PUF = public use file, which refers to estimates produced from a NSDUH public use file (a PUF is a NSDUH restricted-use file that has undergone statistical disclosure limitation treatment); RUF = restricted-use file, which refers to estimates produced from a NSDUH RUF and published in NSDUH's detailed tables available at <http://www.samhsa.gov/data/>; SE = standard error that is associated with the estimate.

NOTE: Some 2006 RUF estimates and SEs may differ from previously published estimates due to updates (see Section B.3 in Appendix B of the *Results from the 2011 National Survey on Drug Use and Health: National Findings*).

NOTE: $Ratio\ of\ estimates = PUF\ estimate \div RUF\ estimate$; $Ratio\ of\ SEs = PUF\ SE \div RUF\ SE$.

¹ Illicit Drugs include marijuana/hashish, cocaine (including crack), heroin, hallucinogens, inhalants, or prescription-type psychotherapeutics used nonmedically. Illicit Drugs Other Than Marijuana include cocaine (including crack), heroin, hallucinogens, inhalants, or prescription-type psychotherapeutics used nonmedically.

² Nonmedical use of prescription-type psychotherapeutics includes the nonmedical use of pain relievers, tranquilizers, stimulants, or sedatives and does not include over-the-counter drugs.

Source: SAMHSA, Center for Behavioral Health Statistics and Quality, National Survey on Drug Use and Health, 2006.

Table SU06.2 Marijuana Use in the Lifetime, Past Year, and Past Month among Individuals Aged 12 or Older, by Demographic Characteristics: Comparison of Percentages and Standard Errors from Restricted-Use File and Public Use File Estimates, 2006 NSDUH

Demographic Characteristic	LIFETIME						PAST YEAR						PAST MONTH					
	RUF Estimate	PUF Estimate	Ratio of Estimates	RUF SE	PUF SE	Ratio of SEs	RUF Estimate	PUF Estimate	Ratio of Estimates	RUF SE	PUF SE	Ratio of SEs	RUF Estimate	PUF Estimate	Ratio of Estimates	RUF SE	PUF SE	Ratio of SEs
TOTAL	39.7	39.6	1.00	0.37	0.38	1.03	10.3	10.3	1.00	0.19	0.19	0.97	6.0	6.1	1.01	0.15	0.16	1.08
AGE																		
12-17	17.3	17.3	1.00	0.34	0.36	1.05	13.2	13.1	0.99	0.31	0.33	1.07	6.7	6.5	0.98	0.21	0.22	1.04
18-25	52.5	52.2	0.99	0.53	0.48	0.89	28.1	27.9	0.99	0.46	0.46	1.01	16.3	16.4	1.01	0.35	0.39	1.10
26 or Older	40.6	40.4	1.00	0.46	0.50	1.09	6.9	6.9	1.00	0.22	0.22	1.02	4.2	4.2	1.01	0.17	0.20	1.18
GENDER																		
Male	44.3	44.1	1.00	0.52	0.50	0.97	13.1	13.1	1.00	0.31	0.33	1.08	8.1	8.2	1.01	0.24	0.28	1.17
Female	35.5	35.3	1.00	0.47	0.49	1.06	7.7	7.7	1.00	0.20	0.19	0.94	4.1	4.1	1.00	0.14	0.14	0.97
HISPANIC ORIGIN AND RACE																		
Not Hispanic or Latino	41.8	41.6	0.99	0.40	0.42	1.05	10.7	10.7	1.00	0.21	0.21	1.00	6.3	6.4	1.01	0.16	0.17	1.07
White	43.9	43.7	0.99	0.43	0.46	1.07	10.7	10.7	1.00	0.24	0.25	1.06	6.4	6.5	1.01	0.18	0.20	1.14
Black or African American	37.5	37.4	1.00	0.97	1.12	1.15	12.5	12.3	0.99	0.61	0.68	1.12	7.4	7.4	1.00	0.44	0.44	1.00
American Indian or Alaska Native	50.6	52.1	1.03	4.89	5.67	1.16	14.5	14.3	0.99	2.26	2.35	1.04	9.8	9.4	0.97	1.78	1.82	1.02
Native Hawaiian or Other Pacific Islander	36.1	35.6	0.99	5.69	5.07	0.89	10.1	9.7	0.97	2.21	2.12	0.96	6.2	6.0	0.97	1.58	1.58	1.01
Asian	16.3	15.8	0.97	1.49	1.57	1.06	4.7	4.6	0.97	0.66	0.81	1.22	1.9	2.1	1.13	0.41	0.59	1.45
Two or More Races	49.8	50.0	1.01	3.40	3.99	1.17	14.0	14.1	1.01	1.67	2.18	1.31	7.3	7.4	1.00	1.17	1.37	1.18
Hispanic or Latino	26.7	26.9	1.01	0.84	0.93	1.11	8.0	8.1	1.01	0.45	0.49	1.11	4.1	4.0	0.98	0.32	0.37	1.15

* Low precision; no estimate reported.

PUF = public use file, which refers to estimates produced from a NSDUH public use file (a PUF is a NSDUH restricted-use file that has undergone statistical disclosure limitation treatment); RUF = restricted-use file, which refers to estimates produced from a NSDUH RUF and published in NSDUH's detailed tables available at <http://www.samhsa.gov/data/>; SE = standard error that is associated with the estimate.

NOTE: Some 2006 RUF estimates and SEs may differ from previously published estimates due to updates (see Section B.3 in Appendix B of the *Results from the 2011 National Survey on Drug Use and Health: National Findings*).

NOTE: $Ratio\ of\ estimates = PUF\ estimate \div RUF\ estimate$; $Ratio\ of\ SEs = PUF\ SE \div RUF\ SE$.

Source: SAMHSA, Center for Behavioral Health Statistics and Quality, National Survey on Drug Use and Health, 2006.

Table SU06.3 Nonmedical Use of Pain Relievers in the Lifetime, Past Year, and Past Month among Individuals Aged 12 or Older, by Demographic Characteristics: Comparison of Percentages and Standard Errors from Restricted-Use File and Public Use File Estimates, 2006 NSDUH

Demographic Characteristic	LIFETIME						PAST YEAR						PAST MONTH					
	RUF Estimate	PUF Estimate	Ratio of Estimates	RUF SE	PUF SE	Ratio of SEs	RUF Estimate	PUF Estimate	Ratio of Estimates	RUF SE	PUF SE	Ratio of SEs	RUF Estimate	PUF Estimate	Ratio of Estimates	RUF SE	PUF SE	Ratio of SEs
TOTAL	13.6	13.5	0.99	0.22	0.26	1.19	5.1	5.0	0.97	0.12	0.14	1.16	2.1	2.0	0.95	0.09	0.10	1.11
AGE																		
12-17	10.4	10.4	1.00	0.27	0.24	0.91	7.2	7.1	1.00	0.22	0.23	1.04	2.7	2.6	0.96	0.14	0.15	1.05
18-25	25.5	25.3	0.99	0.44	0.47	1.06	12.5	12.4	1.00	0.31	0.35	1.10	5.0	5.0	1.00	0.20	0.25	1.24
26 or Older	12.0	11.8	0.99	0.26	0.34	1.29	3.6	3.4	0.96	0.14	0.17	1.18	1.5	1.4	0.93	0.11	0.12	1.17
GENDER																		
Male	16.0	15.9	0.99	0.34	0.38	1.11	6.1	5.9	0.97	0.20	0.23	1.12	2.5	2.5	0.97	0.14	0.17	1.22
Female	11.3	11.2	0.99	0.25	0.29	1.15	4.3	4.2	0.98	0.15	0.15	1.03	1.7	1.6	0.93	0.11	0.10	0.99
HISPANIC ORIGIN AND RACE																		
Not Hispanic or Latino	13.9	13.7	0.99	0.24	0.27	1.13	5.2	5.0	0.96	0.13	0.13	0.96	2.1	2.0	0.94	0.09	0.08	0.87
White	15.0	14.8	0.99	0.27	0.26	0.99	5.5	5.3	0.97	0.15	0.13	0.89	2.2	2.0	0.95	0.10	0.08	0.82
Black or African American	10.0	10.0	1.00	0.60	0.71	1.17	3.7	3.5	0.95	0.32	0.36	1.12	2.0	1.8	0.92	0.24	0.27	1.10
American Indian or Alaska Native	15.7	14.9	0.95	2.32	2.22	0.96	7.4	7.0	0.94	1.64	1.50	0.91	4.1	3.9	0.95	1.29	1.21	0.94
Native Hawaiian or Other Pacific Islander	12.9	11.5	0.90	3.96	3.58	0.90	3.4	3.0	0.89	1.20	1.11	0.92	0.6	0.8	1.19	0.39	0.49	1.28
Asian	6.1	6.0	0.99	0.83	0.80	0.97	3.0	2.7	0.92	0.58	0.58	1.00	0.9	0.5	0.57	0.34	0.15	0.44
Two or More Races	15.5	15.8	1.02	1.89	2.34	1.24	6.7	6.3	0.95	1.15	1.30	1.13	3.2	3.2	1.00	0.91	1.05	1.15
Hispanic or Latino	12.0	12.2	1.02	0.61	0.61	1.00	5.0	5.2	1.04	0.37	0.50	1.34	2.4	2.5	1.04	0.31	0.44	1.42

* Low precision; no estimate reported.

PUF = public use file, which refers to estimates produced from a NSDUH public use file (a PUF is a NSDUH restricted-use file that has undergone statistical disclosure limitation treatment); RUF = restricted-use file, which refers to estimates produced from a NSDUH RUF and published in NSDUH's detailed tables available at <http://www.samhsa.gov/data/>; SE = standard error that is associated with the estimate.

NOTE: Some 2006 RUF estimates and SEs may differ from previously published estimates due to updates (see Section B.3 in Appendix B of the *Results from the 2011 National Survey on Drug Use and Health: National Findings*).

NOTE: $Ratio\ of\ estimates = PUF\ estimate \div RUF\ estimate$; $Ratio\ of\ SEs = PUF\ SE \div RUF\ SE$.

Source: SAMHSA, Center for Behavioral Health Statistics and Quality, National Survey on Drug Use and Health, 2006.

Table SU06.4 Tobacco Product Use in the Lifetime, Past Year, and Past Month among Youths Aged 12 to 17, by Demographic Characteristics: Comparison of Percentages and Standard Errors from Restricted-Use File and Public Use File Estimates, 2006 NSDUH

Demographic Characteristic	LIFETIME						PAST YEAR						PAST MONTH					
	RUF Estimate	PUF Estimate	Ratio of Estimates	RUF SE	PUF SE	Ratio of SEs	RUF Estimate	PUF Estimate	Ratio of Estimates	RUF SE	PUF SE	Ratio of SEs	RUF Estimate	PUF Estimate	Ratio of Estimates	RUF SE	PUF SE	Ratio of SEs
TOTAL	29.8	30.1	1.01	0.42	0.44	1.05	20.9	20.9	1.00	0.36	0.38	1.06	12.9	13.1	1.02	0.29	0.30	1.06
GENDER																		
Male	31.4	31.5	1.00	0.55	0.68	1.24	22.2	22.1	0.99	0.50	0.58	1.18	14.0	14.1	1.01	0.41	0.50	1.20
Female	28.1	28.6	1.02	0.60	0.67	1.12	19.4	19.7	1.02	0.49	0.51	1.04	11.8	12.2	1.03	0.38	0.39	1.02
HISPANIC ORIGIN AND RACE																		
Not Hispanic or Latino	30.4	30.8	1.01	0.45	0.49	1.08	21.5	21.7	1.01	0.39	0.41	1.06	13.6	13.9	1.02	0.31	0.32	1.04
White	33.2	33.6	1.01	0.51	0.53	1.05	24.2	24.4	1.01	0.44	0.50	1.14	15.6	16.0	1.02	0.38	0.41	1.09
Black or African American	23.1	22.9	0.99	0.98	0.99	1.02	13.3	13.1	0.99	0.75	0.66	0.88	7.8	7.5	0.97	0.56	0.62	1.10
American Indian or Alaska Native	42.9	48.5	1.13	5.87	6.55	1.11	*	39.5	*	*	6.87	*	23.2	27.6	1.19	3.65	3.89	1.07
Native Hawaiian or Other Pacific Islander	*	17.2	*	*	5.48	*	*	6.0	*	*	2.77	*	*	3.7	*	*	2.37	*
Asian	16.4	17.6	1.07	2.24	2.51	1.12	12.0	12.5	1.04	2.10	2.52	1.20	5.2	5.2	0.99	1.16	1.21	1.04
Two or More Races	30.1	34.0	1.13	2.94	3.12	1.06	22.4	24.9	1.11	2.47	2.62	1.06	14.5	17.0	1.17	2.04	2.29	1.12
Hispanic or Latino	27.1	26.9	0.99	1.03	0.98	0.95	17.8	17.5	0.98	0.89	0.91	1.02	9.8	9.7	0.99	0.67	0.67	1.00
GENDER/RACE/HISPANIC ORIGIN																		
Male, White, Not Hispanic	35.1	35.3	1.01	0.70	0.79	1.14	26.3	26.1	0.99	0.64	0.76	1.18	17.1	17.3	1.01	0.55	0.64	1.18
Female, White, Not Hispanic	31.2	31.8	1.02	0.71	0.74	1.04	22.1	22.5	1.02	0.60	0.58	0.98	14.1	14.7	1.04	0.51	0.46	0.91
Male, Black, Not Hispanic	23.7	23.2	0.98	1.41	1.27	0.90	13.6	13.5	0.99	1.09	0.92	0.84	8.0	7.9	0.98	0.86	0.78	0.91
Female, Black, Not Hispanic	22.5	22.6	1.01	1.31	1.53	1.17	13.0	12.8	0.98	1.02	0.98	0.96	7.5	7.2	0.96	0.79	0.86	1.09
Male, Hispanic	29.1	28.5	0.98	1.41	1.80	1.28	18.3	17.6	0.96	1.22	1.57	1.28	10.6	10.1	0.95	0.98	1.11	1.13
Female, Hispanic	25.1	25.2	1.00	1.45	1.36	0.94	17.3	17.4	1.00	1.27	1.24	0.97	8.9	9.3	1.04	0.96	0.93	0.97

* Low precision; no estimate reported.

PUF = public use file, which refers to estimates produced from a NSDUH public use file (a PUF is a NSDUH restricted-use file that has undergone statistical disclosure limitation treatment); RUF = restricted-use file, which refers to estimates produced from a NSDUH RUF and published in NSDUH's detailed tables available at <http://www.samhsa.gov/data/>; SE = standard error that is associated with the estimate.

NOTE: Some 2006 RUF estimates and SEs may differ from previously published estimates due to updates (see Section B.3 in Appendix B of the *Results from the 2011 National Survey on Drug Use and Health: National Findings*).

NOTE: $Ratio\ of\ estimates = PUF\ estimate \div RUF\ estimate$; $Ratio\ of\ SEs = PUF\ SE \div RUF\ SE$.

NOTE: Tobacco Products include cigarettes, smokeless tobacco (i.e., chewing tobacco or snuff), cigars, or pipe tobacco. Tobacco Product use in the past year excludes past year pipe tobacco use, but includes past month pipe tobacco use.

Source: SAMHSA, Center for Behavioral Health Statistics and Quality, National Survey on Drug Use and Health, 2006.

Table SU06.5 Alcohol Use, Binge Alcohol Use, and Heavy Alcohol Use in the Past Month among Individuals Aged 12 or Older, by Demographic Characteristics: Comparison of Percentages and Standard Errors from Restricted-Use File and Public Use File Estimates, 2006 NSDUH

Demographic Characteristic	ALCOHOL USE						BINGE ALCOHOL USE						HEAVY ALCOHOL USE					
	RUF Estimate	PUF Estimate	Ratio of Estimates	RUF SE	PUF SE	Ratio of SEs	RUF Estimate	PUF Estimate	Ratio of Estimates	RUF SE	PUF SE	Ratio of SEs	RUF Estimate	PUF Estimate	Ratio of Estimates	RUF SE	PUF SE	Ratio of SEs
TOTAL	51.0	50.8	1.00	0.39	0.40	1.01	23.0	23.1	1.00	0.30	0.30	0.98	6.9	6.9	1.00	0.17	0.19	1.07
AGE																		
12-17	16.7	17.1	1.02	0.32	0.39	1.21	10.3	10.6	1.02	0.27	0.34	1.27	2.4	2.5	1.05	0.13	0.14	1.06
18-25	62.0	62.3	1.01	0.51	0.52	1.01	42.3	42.4	1.00	0.52	0.57	1.11	15.6	15.5	0.99	0.38	0.41	1.08
26 or Older	53.7	53.3	0.99	0.49	0.48	0.98	21.4	21.4	1.00	0.37	0.35	0.95	6.0	6.0	1.00	0.21	0.22	1.07
GENDER																		
Male	57.0	57.0	1.00	0.51	0.58	1.14	31.3	31.3	1.00	0.47	0.52	1.12	10.7	10.6	0.99	0.30	0.30	1.02
Female	45.2	44.9	0.99	0.51	0.48	0.94	15.2	15.3	1.01	0.32	0.30	0.94	3.3	3.4	1.02	0.13	0.17	1.28
HISPANIC ORIGIN AND RACE																		
Not Hispanic or Latino	52.4	52.1	1.00	0.42	0.46	1.09	22.9	22.9	1.00	0.32	0.34	1.05	7.1	7.0	0.99	0.18	0.20	1.10
White	55.9	55.6	0.99	0.45	0.50	1.11	24.2	24.1	1.00	0.36	0.34	0.94	7.8	7.7	0.99	0.21	0.24	1.16
Black or African American	40.1	40.3	1.01	1.07	1.07	1.00	19.1	19.7	1.03	0.85	0.81	0.95	4.6	4.8	1.04	0.44	0.43	0.97
American Indian or Alaska Native	37.2	36.8	0.99	5.21	5.41	1.04	31.0	30.5	0.98	4.95	5.24	1.06	9.0	9.2	1.02	2.11	2.07	0.98
Native Hawaiian or Other Pacific Islander	36.7	36.6	1.00	5.79	5.32	0.92	24.1	23.0	0.95	4.30	4.14	0.96	11.0	9.8	0.89	3.02	3.08	1.02
Asian	35.3	34.1	0.97	1.99	2.56	1.29	11.8	12.2	1.04	1.26	1.77	1.41	2.4	2.1	0.89	0.56	0.57	1.03
Two or More Races	47.1	46.9	1.00	3.36	3.05	0.91	22.8	23.3	1.02	2.71	2.04	0.76	6.2	5.6	0.90	1.17	0.79	0.67
Hispanic or Latino	41.8	42.3	1.01	0.96	0.88	0.92	23.9	24.2	1.01	0.81	0.89	1.10	5.7	5.9	1.03	0.47	0.45	0.96

* Low precision; no estimate reported.

PUF = public use file, which refers to estimates produced from a NSDUH public use file (a PUF is a NSDUH restricted-use file that has undergone statistical disclosure limitation treatment); RUF = restricted-use file, which refers to estimates produced from a NSDUH RUF and published in NSDUH's detailed tables available at <http://www.samhsa.gov/data/>; SE = standard error that is associated with the estimate.

NOTE: Some 2006 RUF estimates and SEs may differ from previously published estimates due to updates (see Section B.3 in Appendix B of the *Results from the 2011 National Survey on Drug Use and Health: National Findings*).

NOTE: $Ratio\ of\ estimates = PUF\ estimate \div RUF\ estimate$; $Ratio\ of\ SEs = PUF\ SE \div RUF\ SE$.

NOTE: Binge Alcohol Use is defined as drinking five or more drinks on the same occasion (i.e., at the same time or within a couple of hours of each other) on at least 1 day in the past 30 days. Heavy Alcohol Use is defined as drinking five or more drinks on the same occasion on each of 5 or more days in the past 30 days; all heavy alcohol users are also binge alcohol users.

Source: SAMHSA, Center for Behavioral Health Statistics and Quality, National Survey on Drug Use and Health, 2006.

Table SU06.6 Number of Days Used Marijuana in the Past Year among Past Year Users and the Number of Days Used Marijuana in the Past Month among Past Month Users, by Age Group: Comparison of Percentages and Standard Errors from Restricted-Use File and Public Use File Estimates, 2006 NSDUH

Frequency of Use	TOTAL						AGED 12-17						AGED 18-25						AGED 26+						
	RUF Estimate	PUF Estimate	Ratio of Estimates	RUF SE	PUF SE	Ratio of SEs	RUF Estimate	PUF Estimate	Ratio of Estimates	RUF SE	PUF SE	Ratio of SEs	RUF Estimate	PUF Estimate	Ratio of Estimates	RUF SE	PUF SE	Ratio of SEs	RUF Estimate	PUF Estimate	Ratio of Estimates	RUF SE	PUF SE	Ratio of SEs	
NUMBER OF DAYS USED IN PAST YEAR AMONG PAST YEAR USERS																									
1-11	32.8	32.3	0.99	0.80	1.05	1.33	39.1	38.9	0.99	1.14	1.60	1.40	31.7	31.7	1.00	0.82	1.02	1.24	31.9	31.0	0.97	1.43	1.83	1.28	
12-49	20.5	20.9	1.02	0.77	0.78	1.01	21.2	21.0	0.99	0.95	1.17	1.23	19.0	18.4	0.97	0.67	0.72	1.08	21.4	22.7	1.06	1.46	1.57	1.07	
50-99	10.2	10.4	1.02	0.51	0.52	1.02	10.5	10.6	1.01	0.70	0.94	1.35	9.5	9.8	1.03	0.48	0.65	1.36	10.5	10.7	1.02	0.94	0.83	0.88	
100-299	24.3	24.2	1.00	0.72	0.75	1.05	20.7	20.6	1.00	0.93	1.07	1.14	23.6	24.0	1.02	0.70	0.88	1.26	25.8	25.3	0.98	1.31	1.26	0.96	
300 or More	12.3	12.2	1.00	0.52	0.61	1.16	8.6	8.9	1.04	0.67	0.73	1.10	16.2	16.2	1.00	0.64	0.66	1.04	10.4	10.3	0.99	0.92	1.01	1.10	
NUMBER OF DAYS USED IN PAST MONTH AMONG PAST MONTH USERS																									
1-2	26.1	26.6	1.02	1.06	1.44	1.37	29.5	28.7	0.98	1.47	1.69	1.14	22.2	21.6	0.97	0.93	0.96	1.03	28.1	29.6	1.05	1.87	2.57	1.38	
3-5	17.3	16.5	0.95	0.80	0.69	0.86	22.0	20.8	0.95	1.32	1.44	1.09	15.0	15.2	1.01	0.80	0.79	0.98	17.9	16.5	0.92	1.40	1.14	0.81	
6-19	22.2	22.6	1.02	0.94	1.06	1.13	22.9	24.6	1.07	1.32	1.72	1.30	22.8	24.1	1.06	0.96	1.31	1.37	21.5	21.2	0.98	1.61	1.69	1.05	
20 or More	34.4	34.2	1.00	1.06	1.27	1.19	25.6	25.8	1.01	1.44	1.57	1.09	40.0	39.1	0.98	1.11	1.16	1.05	32.5	32.7	1.01	1.80	2.18	1.21	

* Low precision; no estimate reported.

PUF = public use file, which refers to estimates produced from a NSDUH public use file (a PUF is a NSDUH restricted-use file that has undergone statistical disclosure limitation treatment); RUF = restricted-use file, which refers to estimates produced from a NSDUH RUF and published in NSDUH's detailed tables available at <http://www.samhsa.gov/data/>; SE = standard error that is associated with the estimate.

NOTE: Some 2006 RUF estimates and SEs may differ from previously published estimates due to updates (see Section B.3 in Appendix B of the *Results from the 2011 National Survey on Drug Use and Health: National Findings*).

NOTE: $Ratio\ of\ estimates = PUF\ estimate \div RUF\ estimate$; $Ratio\ of\ SEs = PUF\ SE \div RUF\ SE$.

Source: SAMHSA, Center for Behavioral Health Statistics and Quality, National Survey on Drug Use and Health, 2006.

Table SU06.7 Types of Illicit Drug Use in the Past Month among Individuals Aged 12 or Older, by Past Month Cigarette and Alcohol Use: Comparison of Percentages and Standard Errors from Restricted-Use File and Public Use File Estimates, 2006 NSDUH

Drug	CIGARETTE AND ALCOHOL USE IN PAST MONTH																							
	Cigarettes and Alcohol						Cigarettes But Not Alcohol						Alcohol But Not Cigarettes						Neither Alcohol Nor Cigarettes					
	RUF Estimate	PUF Estimate	Ratio of Estimates	RUF SE	PUF SE	Ratio of SEs	RUF Estimate	PUF Estimate	Ratio of Estimates	RUF SE	PUF SE	Ratio of SEs	RUF Estimate	PUF Estimate	Ratio of Estimates	RUF SE	PUF SE	Ratio of SEs	RUF Estimate	PUF Estimate	Ratio of Estimates	RUF SE	PUF SE	Ratio of SEs
ILLICIT DRUGS¹	25.8	26.0	1.01	0.64	0.59	0.91	9.8	9.2	0.94	0.67	0.74	1.10	6.8	6.9	1.01	0.26	0.28	1.11	2.1	2.0	0.97	0.13	0.15	1.14
Marijuana and Hashish	20.9	21.0	1.01	0.58	0.59	1.03	6.9	6.7	0.97	0.54	0.55	1.02	4.8	5.0	1.03	0.22	0.25	1.15	0.8	0.8	0.96	0.07	0.09	1.17
Cocaine	4.4	4.3	0.98	0.31	0.31	1.00	0.5	0.5	0.98	0.18	0.18	0.98	0.5	0.5	1.03	0.07	0.07	1.02	0.1	0.1	0.89	0.03	0.03	1.11
Crack	1.3	1.4	1.04	0.22	0.23	1.04	0.2	0.2	0.90	0.11	0.10	0.93	0.1	0.1	1.03	0.04	0.04	1.11	0.0	0.0	0.99	0.01	0.01	0.97
Heroin	0.6	0.5	0.90	0.17	0.17	0.97	0.3	0.4	1.16	0.09	0.14	1.46	0.0	0.0	1.05	0.02	0.02	1.03	0.0	0.0	1.22	0.00	0.01	1.22
Hallucinogens	1.6	1.6	1.00	0.12	0.15	1.23	0.3	0.3	0.99	0.07	0.07	1.09	0.3	0.2	0.95	0.04	0.05	1.16	0.1	0.1	1.08	0.03	0.03	1.22
LSD	0.2	0.2	1.04	0.04	0.05	1.20	0.0	0.0	1.01	0.03	0.03	1.25	0.0	0.0	1.01	0.02	0.02	1.17	*	0.0	*	*	0.00	*
PCP	0.1	0.1	1.00	0.02	0.02	1.03	*	0.0	*	0.00	*	0.00	0.0	0.0	0.22	0.00	0.00	0.27	0.0	0.0	0.45	0.00	0.00	0.72
Ecstasy	0.9	0.9	1.02	0.09	0.11	1.23	0.1	0.1	1.04	0.04	0.04	1.19	0.1	0.1	1.00	0.03	0.03	1.17	0.0	0.0	1.23	0.02	0.03	1.29
Inhalants	0.8	0.8	1.05	0.13	0.13	0.99	0.3	0.2	0.62	0.09	0.06	0.64	0.2	0.2	1.11	0.05	0.06	1.29	0.2	0.1	0.83	0.02	0.02	0.78
Nonmedical Use of Psychotherapeutics ²	8.4	8.3	1.00	0.37	0.43	1.15	3.4	2.9	0.86	0.39	0.36	0.92	2.2	2.1	0.95	0.15	0.17	1.11	1.1	1.1	0.98	0.11	0.11	1.06
Pain Relievers	6.1	6.0	0.98	0.32	0.34	1.08	2.5	2.0	0.80	0.35	0.32	0.90	1.5	1.5	0.95	0.13	0.13	1.00	0.9	0.9	1.00	0.10	0.11	1.11
OxyContin [®]	0.4	0.4	0.99	0.06	0.07	1.12	0.2	0.3	1.04	0.08	0.09	1.10	0.0	0.1	1.25	0.02	0.03	1.45	0.0	0.0	1.01	0.00	0.00	1.16
Tranquilizers	2.4	2.3	0.96	0.19	0.18	0.96	0.6	0.6	0.93	0.14	0.15	1.07	0.5	0.5	0.96	0.08	0.09	1.15	0.2	0.2	0.91	0.04	0.04	0.99
Stimulants	1.9	1.9	0.97	0.19	0.20	1.04	0.7	0.7	0.97	0.18	0.19	1.07	0.4	0.4	0.97	0.06	0.08	1.32	0.1	0.1	1.01	0.02	0.01	0.93
Sedatives	0.4	0.4	1.12	0.11	0.12	1.11	0.2	0.1	0.83	0.08	0.08	0.98	0.1	0.1	1.02	0.04	0.04	1.08	0.1	0.1	1.08	0.04	0.04	1.10
ILLICIT DRUGS OTHER THAN MARIJUANA¹	12.2	12.2	1.00	0.45	0.47	1.05	4.2	3.7	0.88	0.42	0.44	1.05	2.9	2.8	0.98	0.17	0.19	1.14	1.4	1.3	0.96	0.11	0.12	1.01

* Low precision; no estimate reported.

LSD = lysergic acid diethylamide; PCP = phencyclidine; PUF = public use file, which refers to estimates produced from a NSDUH public use file (a PUF is a NSDUH restricted-use file that has undergone statistical disclosure limitation treatment); RUF = restricted-use file, which refers to estimates produced from a NSDUH RUF and published in NSDUH's detailed tables available at <http://www.samhsa.gov/data/>; SE = standard error that is associated with the estimate.

NOTE: Some 2006 RUF estimates and SEs may differ from previously published estimates due to updates (see Section B.3 in Appendix B of the *Results from the 2011 National Survey on Drug Use and Health: National Findings*).

NOTE: $Ratio\ of\ estimates = PUF\ estimate \div RUF\ estimate$; $Ratio\ of\ SEs = PUF\ SE \div RUF\ SE$.

¹ Illicit Drugs include marijuana/hashish, cocaine (including crack), heroin, hallucinogens, inhalants, or prescription-type psychotherapeutics used nonmedically. Illicit Drugs Other Than Marijuana include cocaine (including crack), heroin, hallucinogens, inhalants, or prescription-type psychotherapeutics used nonmedically.

² Nonmedical use of prescription-type psychotherapeutics includes the nonmedical use of pain relievers, tranquilizers, stimulants, or sedatives and does not include over-the-counter drugs.

Source: SAMHSA, Center for Behavioral Health Statistics and Quality, National Survey on Drug Use and Health, 2006.

Table SU06.8 Substance Dependence or Abuse in the Past Year among Individuals Aged 12 or Older, by Demographic Characteristics: Comparison of Percentages and Standard Errors from Restricted-Use File and Public Use File Estimates, 2006 NSDUH

Demographic Characteristic	ILLICIT DRUGS ¹						ALCOHOL						ILLICIT DRUGS OR ALCOHOL ¹					
	RUF Estimate	PUF Estimate	Ratio of Estimates	RUF SE	PUF SE	Ratio of SEs	RUF Estimate	PUF Estimate	Ratio of Estimates	RUF SE	PUF SE	Ratio of SEs	RUF Estimate	PUF Estimate	Ratio of Estimates	RUF SE	PUF SE	Ratio of SEs
TOTAL	2.9	2.9	1.00	0.09	0.09	0.97	7.7	7.6	0.99	0.17	0.18	1.08	9.2	9.1	0.99	0.18	0.20	1.09
AGE																		
12-17	4.6	4.7	1.01	0.18	0.22	1.20	5.4	5.5	1.02	0.19	0.22	1.14	8.1	8.2	1.01	0.23	0.24	1.04
18-25	7.9	8.0	1.01	0.25	0.36	1.46	17.6	17.7	1.00	0.37	0.37	1.00	21.4	21.4	1.00	0.40	0.43	1.07
26 or Older	1.7	1.7	0.99	0.11	0.09	0.87	6.2	6.1	0.98	0.20	0.21	1.03	7.2	7.1	0.98	0.22	0.23	1.05
GENDER																		
Male	3.8	3.7	0.99	0.15	0.13	0.90	10.4	10.2	0.98	0.28	0.27	0.98	12.3	12.0	0.98	0.30	0.29	0.96
Female	2.0	2.1	1.03	0.09	0.10	1.09	5.1	5.1	1.00	0.17	0.20	1.14	6.3	6.4	1.01	0.19	0.22	1.16
HISPANIC ORIGIN AND RACE																		
Not Hispanic or Latino	2.8	2.8	1.00	0.09	0.10	1.04	7.5	7.5	0.99	0.18	0.20	1.12	9.1	9.0	0.99	0.20	0.21	1.08
White	2.6	2.6	1.00	0.10	0.10	1.08	7.8	7.8	0.99	0.20	0.23	1.16	9.2	9.2	0.99	0.21	0.24	1.14
Black or African American	3.9	3.9	0.99	0.30	0.32	1.07	6.6	6.5	0.99	0.46	0.49	1.07	9.0	8.9	0.99	0.51	0.55	1.07
American Indian or Alaska Native	6.4	7.0	1.09	1.53	1.74	1.14	15.1	15.4	1.02	2.56	2.68	1.05	19.0	19.8	1.04	2.97	3.21	1.08
Native Hawaiian or Other Pacific Islander	2.1	2.2	1.01	0.78	0.80	1.03	10.8	10.3	0.96	2.64	2.81	1.06	12.0	11.5	0.96	2.70	2.75	1.02
Asian	1.4	1.5	1.01	0.34	0.40	1.17	3.2	3.0	0.93	0.48	0.48	1.00	4.3	4.0	0.95	0.57	0.68	1.20
Two or More Races	4.4	4.7	1.08	1.12	1.14	1.01	9.0	9.2	1.03	2.15	2.48	1.15	12.1	12.5	1.04	2.34	2.52	1.07
Hispanic or Latino	3.4	3.5	1.01	0.32	0.33	1.03	8.5	8.3	0.97	0.52	0.52	1.01	10.1	9.8	0.97	0.55	0.57	1.03

* Low precision; no estimate reported.

PUF = public use file, which refers to estimates produced from a NSDUH public use file (a PUF is a NSDUH restricted-use file that has undergone statistical disclosure limitation treatment); RUF = restricted-use file, which refers to estimates produced from a NSDUH RUF and published in NSDUH's detailed tables available at <http://www.samhsa.gov/data/>; SE = standard error that is associated with the estimate.

NOTE: Some 2006 RUF estimates and SEs may differ from previously published estimates due to updates (see Section B.3 in Appendix B of the *Results from the 2011 National Survey on Drug Use and Health: National Findings*).

NOTE: $Ratio\ of\ estimates = PUF\ estimate \div RUF\ estimate$; $Ratio\ of\ SEs = PUF\ SE \div RUF\ SE$.

NOTE: Dependence or abuse is based on definitions found in the 4th edition of the *Diagnostic and Statistical Manual of Mental Disorders (DSM-IV)*.

¹ Illicit Drugs include marijuana/hashish, cocaine (including crack), heroin, hallucinogens, inhalants, or prescription-type psychotherapeutics used nonmedically.

Source: SAMHSA, Center for Behavioral Health Statistics and Quality, National Survey on Drug Use and Health, 2006.

Table SU06.10 Drove Under the Influence of Illicit Drugs or Alcohol in the Past Year among Individuals Aged 12 or Older, by Demographic Characteristics: Comparison of Percentages and Standard Errors from Restricted-Use File and Public Use File Estimates, 2006 NSDUH

Demographic Characteristic	ILLCIT DRUGS						ALCOHOL						ILLCIT DRUGS OR ALCOHOL					
	RUF Estimate	PUF Estimate	Ratio of Estimates	RUF SE	PUF SE	Ratio of SEs	RUF Estimate	PUF Estimate	Ratio of Estimates	RUF SE	PUF SE	Ratio of SEs	RUF Estimate	PUF Estimate	Ratio of Estimates	RUF SE	PUF SE	Ratio of SEs
TOTAL	4.2	4.2	1.00	0.11	0.11	0.94	12.4	12.3	0.99	0.22	0.24	1.08	13.3	13.2	0.99	0.23	0.23	1.02
AGE																		
12-17	2.9	2.9	0.99	0.14	0.16	1.17	3.1	3.2	1.03	0.14	0.17	1.22	4.2	4.2	1.00	0.16	0.20	1.25
18-25	13.1	13.1	1.00	0.32	0.34	1.05	24.4	24.4	1.00	0.43	0.46	1.05	26.9	26.9	1.00	0.45	0.47	1.04
26 or Older	2.8	2.8	1.00	0.13	0.12	0.94	11.5	11.4	0.99	0.27	0.29	1.07	12.2	12.1	0.99	0.27	0.28	1.03
GENDER																		
Male	5.9	5.7	0.98	0.20	0.19	0.95	16.4	16.2	0.99	0.34	0.38	1.12	17.6	17.4	0.99	0.35	0.37	1.05
Female	2.6	2.7	1.04	0.10	0.11	1.11	8.7	8.6	1.00	0.24	0.28	1.17	9.3	9.3	1.00	0.24	0.28	1.16
HISPANIC ORIGIN AND RACE																		
Not Hispanic or Latino	4.3	4.3	1.00	0.12	0.12	0.97	12.9	12.8	0.99	0.23	0.28	1.20	13.9	13.8	0.99	0.24	0.27	1.13
White	4.5	4.5	1.00	0.14	0.14	1.05	14.3	14.2	0.99	0.27	0.33	1.24	15.3	15.2	0.99	0.28	0.32	1.16
Black or African American	4.0	4.0	0.99	0.35	0.35	1.01	7.6	7.7	1.02	0.49	0.50	1.02	8.6	8.7	1.01	0.50	0.49	0.97
American Indian or Alaska Native	6.9	6.5	0.94	1.69	1.77	1.04	15.6	15.9	1.02	2.95	2.72	0.92	17.3	17.7	1.02	3.12	2.80	0.90
Native Hawaiian or Other Pacific Islander	3.7	2.7	0.71	1.18	0.91	0.77	9.1	8.1	0.89	2.26	1.91	0.84	9.9	8.8	0.89	2.33	1.98	0.85
Asian	1.8	1.8	1.01	0.44	0.45	1.04	6.1	6.0	0.98	0.87	0.97	1.12	6.8	6.7	0.98	0.94	1.04	1.11
Two or More Races	4.1	4.2	1.01	0.66	0.86	1.29	8.6	8.4	0.97	1.20	1.50	1.25	9.4	9.2	0.97	1.24	1.55	1.25
Hispanic or Latino	3.4	3.5	1.01	0.30	0.33	1.11	9.2	9.0	0.98	0.54	0.54	1.01	9.8	9.7	0.99	0.55	0.57	1.05

* Low precision; no estimate reported.

PUF = public use file, which refers to estimates produced from a NSDUH public use file (a PUF is a NSDUH restricted-use file that has undergone statistical disclosure limitation treatment); RUF = restricted-use file, which refers to estimates produced from a NSDUH RUF and published in NSDUH's detailed tables available at <http://www.samhsa.gov/data/>; SE = standard error that is associated with the estimate.

NOTE: Some 2006 RUF estimates and SEs may differ from previously published estimates due to updates (see Section B.3 in Appendix B of the *Results from the 2011 National Survey on Drug Use and Health: National Findings*).

NOTE: $Ratio\ of\ estimates = PUF\ estimate \div RUF\ estimate$; $Ratio\ of\ SEs = PUF\ SE \div RUF\ SE$.

NOTE: Illicit Drugs include marijuana/hashish, cocaine (including crack), heroin, hallucinogens, inhalants, or prescription-type psychotherapeutics used nonmedically.

Source: SAMHSA, Center for Behavioral Health Statistics and Quality, National Survey on Drug Use and Health, 2006.

Table SU06.11 Perceived Risk and Availability of Substances, by Age Group: Comparison of Percentages and Standard Errors from Restricted-Use File and Public Use File Estimates, 2006 NSDUH

Risk/Availability	TOTAL						AGED 12-17						AGED 18-25						AGED 26+						
	RUF Estimate	PUF Estimate	Ratio of Estimates	RUF SE	PUF SE	Ratio of SEs	RUF Estimate	PUF Estimate	Ratio of Estimates	RUF SE	PUF SE	Ratio of SEs	RUF Estimate	PUF Estimate	Ratio of Estimates	RUF SE	PUF SE	Ratio of SEs	RUF Estimate	PUF Estimate	Ratio of Estimates	RUF SE	PUF SE	Ratio of SEs	
PERCEPTIONS OF GREAT RISK¹																									
Cigarettes																									
Smoke One or More Packs Per Day	73.8	73.9	1.00	0.33	0.37	1.15	68.7	68.7	1.00	0.42	0.49	1.16	70.6	70.7	1.00	0.42	0.44	1.05	75.0	75.1	1.00	0.41	0.48	1.17	
Marijuana																									
Smoke Once a Month	39.3	39.4	1.00	0.38	0.43	1.12	34.6	34.5	1.00	0.44	0.44	1.02	24.4	24.4	1.00	0.39	0.40	1.03	42.5	42.8	1.01	0.49	0.56	1.15	
Smoke Once or Twice a Week	51.2	51.4	1.00	0.37	0.45	1.23	54.2	54.3	1.00	0.45	0.49	1.07	35.9	35.6	0.99	0.47	0.54	1.15	53.5	53.8	1.01	0.46	0.59	1.27	
Cocaine																									
Use Once a Month	71.1	71.3	1.00	0.31	0.33	1.08	49.0	49.2	1.00	0.43	0.51	1.19	62.5	62.4	1.00	0.47	0.49	1.04	75.6	75.9	1.00	0.39	0.41	1.05	
Use Once or Twice a Week	88.8	88.8	1.00	0.22	0.25	1.14	79.2	79.2	1.00	0.36	0.45	1.23	85.7	85.6	1.00	0.31	0.36	1.15	90.7	90.7	1.00	0.28	0.31	1.11	
Heroin																									
Try Once or Twice	82.2	82.5	1.00	0.25	0.28	1.13	57.2	57.1	1.00	0.44	0.44	1.01	77.9	77.9	1.00	0.36	0.39	1.10	86.3	86.7	1.00	0.31	0.36	1.18	
Use Once or Twice a Week	93.8	93.8	1.00	0.16	0.19	1.20	81.2	81.2	1.00	0.36	0.45	1.26	93.6	93.6	1.00	0.23	0.27	1.20	95.5	95.5	1.00	0.19	0.23	1.18	
LSD																									
Try Once or Twice	72.3	72.5	1.00	0.31	0.27	0.89	51.6	51.8	1.00	0.44	0.45	1.02	63.3	63.2	1.00	0.46	0.47	1.03	76.6	76.9	1.00	0.38	0.36	0.97	
Use Once or Twice a Week	88.5	88.6	1.00	0.20	0.19	0.92	74.7	74.9	1.00	0.39	0.45	1.15	84.9	84.9	1.00	0.33	0.39	1.20	91.0	91.0	1.00	0.25	0.21	0.84	
Alcohol																									
Have Four or Five Drinks Nearly Every Day	69.4	69.6	1.00	0.32	0.35	1.09	64.5	64.5	1.00	0.43	0.51	1.18	62.2	62.5	1.00	0.46	0.46	1.00	71.4	71.6	1.00	0.41	0.47	1.14	
Have Five or More Drinks Once or Twice a Week	41.8	41.8	1.00	0.36	0.38	1.04	39.3	39.3	1.00	0.43	0.57	1.32	32.6	32.6	1.00	0.44	0.43	0.96	43.8	43.8	1.00	0.46	0.49	1.08	
PERCEIVED AVAILABILITY²																									
Fairly or Very Easy to Obtain ³																									
Marijuana	57.1	57.1	1.00	0.37	0.39	1.05	50.1	50.1	1.00	0.44	0.55	1.24	76.6	76.8	1.00	0.42	0.44	1.05	54.6	54.5	1.00	0.47	0.53	1.12	
Cocaine	31.2	31.3	1.00	0.35	0.34	0.96	25.9	25.7	0.99	0.40	0.49	1.22	41.7	41.5	1.00	0.49	0.49	0.99	30.0	30.3	1.01	0.44	0.44	0.99	
Crack	29.0	29.1	1.00	0.34	0.32	0.96	26.2	26.2	1.00	0.41	0.50	1.23	32.5	32.3	0.99	0.46	0.50	1.09	28.8	28.9	1.01	0.43	0.42	0.99	
Heroin	17.9	17.9	1.00	0.28	0.27	0.95	14.4	14.3	1.00	0.32	0.37	1.14	19.1	19.1	1.00	0.39	0.42	1.07	18.2	18.2	1.00	0.35	0.35	0.99	
LSD	17.6	17.7	1.01	0.26	0.28	1.06	14.0	13.8	0.99	0.32	0.38	1.19	21.2	21.2	1.00	0.39	0.47	1.21	17.5	17.6	1.01	0.33	0.37	1.11	
Approached in the Past Month by Someone Selling Drugs	7.8	7.9	1.01	0.16	0.17	1.03	15.3	15.4	1.00	0.30	0.34	1.12	18.4	18.5	1.00	0.37	0.37	1.00	4.9	5.0	1.02	0.19	0.20	1.05	

* Low precision; no estimate reported.

LSD = lysergic acid diethylamide; PUF = public use file, which refers to estimates produced from a NSDUH public use file (a PUF is a NSDUH restricted-use file that has undergone statistical disclosure limitation treatment); RUF = restricted-use file, which refers to estimates produced from a NSDUH RUF and published in NSDUH's detailed tables available at <http://www.samhsa.gov/data/>; SE = standard error that is associated with the estimate.NOTE: Some 2006 RUF estimates and SEs may differ from previously published estimates due to updates (see Section B.3 in Appendix B of the *Results from the 2011 National Survey on Drug Use and Health: National Findings*).NOTE: $\text{Ratio of estimates} = \text{PUF estimate} \div \text{RUF estimate}$; $\text{Ratio of SEs} = \text{PUF SE} \div \text{RUF SE}$.¹ Response categories for the Perception of Risk questions include "No risk," "Slight risk," "Moderate risk," and "Great risk." The estimates in this table correspond to individuals reporting "Great risk." Respondents with unknown Perception of Risk data were excluded.² Respondents with unknown Perceived Availability data were excluded.³ Response categories for the Perceived Availability questions pertaining to the listed illicit drugs include "Probably impossible," "Very difficult," "Fairly difficult," "Fairly easy," and "Very easy." The estimates in this table correspond to individuals reporting "Fairly easy" or "Very easy."

Source: SAMHSA, Center for Behavioral Health Statistics and Quality, National Survey on Drug Use and Health, 2006.

Table SU06.12 Needed and Received Treatment for an Illicit Drug or Alcohol Problem in the Past Year among Individuals Aged 12 or Older, by Demographic Characteristics: Comparison of Percentages and Standard Errors from Restricted-Use File and Public Use File Estimates, 2006 NSDUH

Demographic Characteristic	NEEDED TREATMENT FOR AN ILLICIT DRUG OR ALCOHOL PROBLEM IN THE PAST YEAR																		Percentage Who Received Treatment at a Specialty Facility among Individuals Who Needed Treatment								
	Total						Received Treatment at a Specialty Facility						Did Not Receive Treatment at a Specialty Facility						RUF Estimate			PUF Estimate			Ratio of Estimates		
	RUF Estimate	PUF Estimate	Ratio of Estimates	RUF SE	PUF SE	Ratio of SEs	RUF Estimate	PUF Estimate	Ratio of Estimates	RUF SE	PUF SE	Ratio of SEs	RUF Estimate	PUF Estimate	Ratio of Estimates	RUF SE	PUF SE	Ratio of SEs	RUF Estimate	PUF Estimate	Ratio of Estimates	RUF SE	PUF SE	Ratio of SEs			
TOTAL	9.6	9.5	0.99	0.19	0.21	1.12	1.0	1.0	0.98	0.07	0.06	0.94	8.6	8.5	0.99	0.18	0.20	1.10	10.7	10.6	0.99	0.65	0.61	0.93			
AGE																											
12-17	8.2	8.3	1.01	0.23	0.26	1.09	0.7	0.7	1.00	0.08	0.08	0.99	7.5	7.6	1.01	0.23	0.24	1.07	8.7	8.6	0.99	0.93	0.89	0.96			
18-25	21.9	21.9	1.00	0.41	0.45	1.10	1.5	1.6	1.01	0.12	0.14	1.18	20.3	20.3	1.00	0.40	0.41	1.03	7.1	7.1	1.01	0.52	0.58	1.11			
26 or Older	7.7	7.5	0.98	0.23	0.24	1.07	1.0	0.9	0.97	0.08	0.08	0.98	6.7	6.5	0.98	0.21	0.23	1.06	12.8	12.7	0.99	1.04	1.03	0.99			
GENDER																											
Male	12.8	12.5	0.98	0.31	0.31	0.99	1.4	1.3	0.99	0.11	0.11	0.95	11.4	11.2	0.98	0.29	0.29	1.00	10.6	10.8	1.01	0.84	0.82	0.98			
Female	6.6	6.7	1.00	0.20	0.22	1.11	0.7	0.7	0.95	0.07	0.08	1.06	5.9	6.0	1.01	0.19	0.22	1.18	10.9	10.3	0.94	1.01	1.13	1.12			
HISPANIC ORIGIN AND RACE																											
Not Hispanic or Latino	9.4	9.4	0.99	0.20	0.23	1.13	1.0	0.9	0.99	0.06	0.07	1.03	8.5	8.4	0.99	0.19	0.21	1.08	10.1	10.0	0.99	0.64	0.63	0.99			
White	9.6	9.5	0.99	0.22	0.25	1.15	0.9	0.9	0.98	0.07	0.07	1.05	8.7	8.6	0.99	0.21	0.23	1.13	9.5	9.4	0.99	0.70	0.73	1.04			
Black or African American	9.6	9.5	0.99	0.52	0.56	1.08	1.3	1.3	0.98	0.19	0.19	0.97	8.2	8.2	0.99	0.49	0.54	1.09	14.1	14.0	0.99	1.90	1.90	1.00			
American Indian or Alaska Native	20.2	21.0	1.04	3.02	3.18	1.05	2.3	2.4	1.05	0.79	0.69	0.87	17.9	18.6	1.04	2.91	3.17	1.09	*	11.3	*	*	3.50	*			
Native Hawaiian or Other Pacific Islander	12.3	11.8	0.96	2.71	2.80	1.03	0.8	0.8	1.07	0.51	0.53	1.03	11.5	11.0	0.95	2.68	2.57	0.96	*	7.0	*	*	3.89	*			
Asian	4.4	4.3	0.96	0.57	0.73	1.28	0.3	0.3	1.11	0.12	0.15	1.25	4.2	4.0	0.95	0.56	0.67	1.19	6.2	7.2	1.16	2.72	3.18	1.17			
Two or More Races	12.4	12.9	1.04	2.35	2.50	1.06	1.0	1.2	1.14	0.35	0.36	1.02	11.4	11.7	1.03	2.33	2.53	1.08	8.4	9.2	1.10	3.09	3.33	1.08			
Hispanic or Latino	10.7	10.3	0.96	0.58	0.60	1.03	1.5	1.4	0.93	0.29	0.24	0.84	9.2	8.9	0.97	0.51	0.53	1.03	14.3	13.8	0.97	2.44	2.09	0.85			

* Low precision; no estimate reported.

PUF = public use file, which refers to estimates produced from a NSDUH public use file (a PUF is a NSDUH restricted-use file that has undergone statistical disclosure limitation treatment); RUF = restricted-use file, which refers to estimates produced from a NSDUH RUF and published in NSDUH's detailed tables available at <http://www.samhsa.gov/data/>; SE = standard error that is associated with the estimate.

NOTE: Some 2006 RUF estimates and SEs may differ from previously published estimates due to updates (see Section B.3 in Appendix B of the *Results from the 2011 National Survey on Drug Use and Health: National Findings*).

NOTE: $Ratio\ of\ estimates = PUF\ estimate \div RUF\ estimate$; $Ratio\ of\ SEs = PUF\ SE \div RUF\ SE$.

NOTE: Respondents were classified as needing treatment for an illicit drug or alcohol problem if they met at least one of three criteria during the past year: (1) dependent on illicit drugs or alcohol; (2) abuse of illicit drugs or alcohol; or (3) received treatment for illicit drug or alcohol use at a specialty facility (i.e., drug and alcohol rehabilitation facility [inpatient or outpatient], hospital [inpatient only], or mental health center). Illicit Drugs include marijuana/hashish, cocaine (including crack), heroin, hallucinogens, inhalants, or prescription-type psychotherapeutics used nonmedically.

Source: SAMHSA, Center for Behavioral Health Statistics and Quality, National Survey on Drug Use and Health, 2006.

Table SU07.1 Types of Illicit Drug Use in the Lifetime, Past Year, and Past Month among Individuals Aged 12 or Older: Comparison of Percentages and Standard Errors from Restricted-Use File and Public Use File Estimates, 2007 NSDUH

Drug	LIFETIME						PAST YEAR						PAST MONTH					
	RUF Estimate	PUF Estimate	Ratio of Estimates	RUF SE	PUF SE	Ratio of SEs	RUF Estimate	PUF Estimate	Ratio of Estimates	RUF SE	PUF SE	Ratio of SEs	RUF Estimate	PUF Estimate	Ratio of Estimates	RUF SE	PUF SE	Ratio of SEs
ILLCIT DRUGS¹	46.2	46.1	1.00	0.39	0.43	1.09	14.4	14.4	1.00	0.24	0.26	1.09	8.0	8.0	1.00	0.18	0.16	0.87
Marijuana and Hashish	40.6	40.5	1.00	0.39	0.39	1.01	10.1	10.2	1.00	0.20	0.22	1.09	5.8	5.8	1.00	0.14	0.12	0.85
Cocaine	14.5	14.5	1.00	0.27	0.31	1.15	2.3	2.3	1.01	0.10	0.09	0.93	0.8	0.9	1.05	0.06	0.08	1.30
Crack	3.5	3.4	0.99	0.14	0.16	1.13	0.6	0.6	1.02	0.05	0.06	1.12	0.2	0.3	1.07	0.03	0.04	1.19
Heroin	1.5	1.5	0.97	0.10	0.10	0.99	0.2	0.2	1.00	0.02	0.02	1.08	0.1	0.1	0.94	0.02	0.01	0.94
Hallucinogens	13.8	13.8	1.00	0.26	0.27	1.05	1.5	1.5	1.01	0.06	0.07	1.15	0.4	0.4	1.01	0.03	0.03	1.05
LSD	9.2	9.2	1.00	0.22	0.25	1.15	0.3	0.3	1.05	0.02	0.02	1.04	0.1	0.1	1.14	0.01	0.02	1.20
PCP	2.5	2.4	0.95	0.12	0.13	1.12	0.1	0.0	0.89	0.01	0.01	1.04	0.0	0.0	0.88	0.01	0.01	0.95
Ecstasy	5.0	5.0	1.00	0.14	0.14	0.99	0.9	0.9	1.00	0.04	0.05	1.16	0.2	0.2	1.05	0.02	0.02	1.05
Inhalants	9.1	9.2	1.01	0.20	0.22	1.07	0.8	0.8	1.00	0.04	0.04	0.96	0.2	0.2	0.94	0.03	0.03	0.92
Nonmedical Use of Psychotherapeutics ^{2,3}	20.4	20.3	1.00	0.28	0.29	1.01	6.6	6.6	1.00	0.15	0.16	1.04	2.8	2.8	1.00	0.10	0.10	1.02
Pain Relievers	13.4	13.4	1.00	0.23	0.25	1.11	5.1	5.1	1.00	0.13	0.12	0.96	2.1	2.1	0.99	0.09	0.08	0.98
OxyContin [®]	1.8	1.7	0.98	0.07	0.08	1.04	0.6	0.6	1.00	0.04	0.05	1.20	0.1	0.2	1.01	0.02	0.02	1.03
Tranquilizers	8.2	8.2	1.01	0.19	0.20	1.04	2.1	2.1	0.98	0.09	0.10	1.13	0.7	0.7	0.99	0.05	0.06	1.09
Stimulants ³	8.7	8.7	1.00	0.19	0.22	1.13	1.2	1.2	1.03	0.06	0.07	1.09	0.4	0.5	1.08	0.04	0.04	1.09
Methamphetamine ³	5.3	5.3	1.00	0.15	0.19	1.30	0.5	0.6	1.03	0.05	0.05	1.06	0.2	0.2	1.08	0.03	0.03	1.05
Sedatives	3.4	3.3	0.99	0.15	0.15	1.01	0.3	0.4	1.02	0.04	0.04	0.96	0.1	0.1	0.96	0.03	0.02	0.85
ILLCIT DRUGS OTHER THAN MARIJUANA¹	29.7	29.7	1.00	0.35	0.37	1.08	8.6	8.5	1.00	0.18	0.20	1.08	3.8	3.8	1.00	0.12	0.13	1.07

* Low precision; no estimate reported.

LSD = lysergic acid diethylamide; PCP = phencyclidine; PUF = public use file, which refers to estimates produced from a NSDUH public use file (a PUF is a NSDUH restricted-use file that has undergone statistical disclosure limitation treatment); RUF = restricted-use file, which refers to estimates produced from a NSDUH RUF and published in NSDUH's detailed tables available at <http://www.samhsa.gov/data/>; SE = standard error that is associated with the estimate.

NOTE: Some 2007 RUF estimates and SEs may differ from previously published estimates due to updates (see Section B.3 in Appendix B of the *Results from the 2011 National Survey on Drug Use and Health: National Findings*).

NOTE: $Ratio\ of\ estimates = PUF\ estimate \div RUF\ estimate$; $Ratio\ of\ SEs = PUF\ SE \div RUF\ SE$.

¹ Illicit Drugs include marijuana/hashish, cocaine (including crack), heroin, hallucinogens, inhalants, or prescription-type psychotherapeutics used nonmedically. Illicit Drugs Other Than Marijuana include cocaine (including crack), heroin, hallucinogens, inhalants, or prescription-type psychotherapeutics used nonmedically. The estimates for Nonmedical Use of Psychotherapeutics, Stimulants, and Methamphetamine incorporated in these summary estimates do not include data from new methamphetamine items added in 2005 and 2006. See Section B.4.6 in Appendix B of the *Results from the 2007 National Survey on Drug Use and Health: National Findings*.

² Nonmedical use of prescription-type psychotherapeutics includes the nonmedical use of pain relievers, tranquilizers, stimulants, or sedatives and does not include over-the-counter drugs.

³ Estimates of Nonmedical Use of Psychotherapeutics, Stimulants, and Methamphetamine in the designated rows include data from methamphetamine items added in 2005 and 2006 and are not comparable with estimates presented in prior NSDUH reports. See Section B.4.6 in Appendix B of the *Results from the 2007 National Survey on Drug Use and Health: National Findings*.

Source: SAMHSA, Center for Behavioral Health Statistics and Quality, National Survey on Drug Use and Health, 2007.

Table SU07.2 Marijuana Use in the Lifetime, Past Year, and Past Month among Individuals Aged 12 or Older, by Demographic Characteristics: Comparison of Percentages and Standard Errors from Restricted-Use File and Public Use File Estimates, 2007 NSDUH

Demographic Characteristic	LIFETIME						PAST YEAR						PAST MONTH					
	RUF Estimate	PUF Estimate	Ratio of Estimates	RUF SE	PUF SE	Ratio of SEs	RUF Estimate	PUF Estimate	Ratio of Estimates	RUF SE	PUF SE	Ratio of SEs	RUF Estimate	PUF Estimate	Ratio of Estimates	RUF SE	PUF SE	Ratio of SEs
TOTAL	40.6	40.5	1.00	0.39	0.39	1.01	10.1	10.2	1.00	0.20	0.22	1.09	5.8	5.8	1.00	0.14	0.12	0.85
AGE																		
12-17	16.2	16.4	1.01	0.35	0.43	1.23	12.5	12.6	1.00	0.30	0.33	1.12	6.7	6.7	0.99	0.22	0.27	1.23
18-25	50.9	51.4	1.01	0.51	0.53	1.04	27.5	28.0	1.02	0.46	0.47	1.02	16.5	16.7	1.02	0.37	0.37	1.02
26 or Older	42.1	41.8	0.99	0.48	0.49	1.01	6.8	6.8	0.99	0.22	0.24	1.08	3.9	3.8	0.99	0.16	0.14	0.88
GENDER																		
Male	45.3	45.0	0.99	0.54	0.57	1.06	13.0	13.0	1.00	0.32	0.35	1.07	8.0	8.0	0.99	0.24	0.23	0.98
Female	36.3	36.2	1.00	0.51	0.49	0.96	7.4	7.5	1.02	0.19	0.22	1.11	3.8	3.8	1.00	0.14	0.13	0.93
HISPANIC ORIGIN AND RACE																		
Not Hispanic or Latino	42.9	42.7	1.00	0.41	0.45	1.08	10.5	10.5	1.00	0.22	0.25	1.17	6.1	6.0	1.00	0.16	0.14	0.89
White	45.3	45.1	1.00	0.46	0.54	1.18	10.5	10.5	1.00	0.24	0.28	1.16	6.0	6.0	1.00	0.18	0.17	0.97
Black or African American	38.1	37.9	1.00	1.11	0.97	0.88	12.2	12.5	1.02	0.60	0.74	1.23	7.3	7.3	1.01	0.45	0.44	0.98
American Indian or Alaska Native	46.8	45.3	0.97	4.80	4.63	0.96	11.5	10.8	0.94	2.18	1.70	0.78	7.9	7.4	0.94	1.81	1.49	0.83
Native Hawaiian or Other Pacific Islander	*	46.4	*	*	7.53	*	5.8	5.8	1.00	1.33	1.28	0.96	2.8	2.8	1.02	0.77	0.71	0.93
Asian	16.3	16.0	0.98	1.50	1.79	1.19	4.4	4.7	1.05	0.62	0.70	1.12	2.6	2.8	1.06	0.47	0.52	1.11
Two or More Races	44.6	44.8	1.00	2.86	2.84	0.99	16.8	16.9	1.01	1.82	1.64	0.90	10.3	10.2	0.99	1.46	1.38	0.95
Hispanic or Latino	26.8	26.8	1.00	0.92	0.96	1.05	7.9	7.9	1.00	0.43	0.35	0.80	4.5	4.5	0.99	0.30	0.26	0.85

* Low precision; no estimate reported.

PUF = public use file, which refers to estimates produced from a NSDUH public use file (a PUF is a NSDUH restricted-use file that has undergone statistical disclosure limitation treatment); RUF = restricted-use file, which refers to estimates produced from a NSDUH RUF and published in NSDUH's detailed tables available at <http://www.samhsa.gov/data/>; SE = standard error that is associated with the estimate.

NOTE: Some 2007 RUF estimates and SEs may differ from previously published estimates due to updates (see Section B.3 in Appendix B of the *Results from the 2011 National Survey on Drug Use and Health: National Findings*).

NOTE: $Ratio\ of\ estimates = PUF\ estimate \div RUF\ estimate$; $Ratio\ of\ SEs = PUF\ SE \div RUF\ SE$.

Source: SAMHSA, Center for Behavioral Health Statistics and Quality, National Survey on Drug Use and Health, 2007.

Table SU07.3 Nonmedical Use of Pain Relievers in the Lifetime, Past Year, and Past Month among Individuals Aged 12 or Older, by Demographic Characteristics: Comparison of Percentages and Standard Errors from Restricted-Use File and Public Use File Estimates, 2007 NSDUH

Demographic Characteristic	LIFETIME						PAST YEAR						PAST MONTH					
	RUF Estimate	PUF Estimate	Ratio of Estimates	RUF SE	PUF SE	Ratio of SEs	RUF Estimate	PUF Estimate	Ratio of Estimates	RUF SE	PUF SE	Ratio of SEs	RUF Estimate	PUF Estimate	Ratio of Estimates	RUF SE	PUF SE	Ratio of SEs
TOTAL	13.4	13.4	1.00	0.23	0.25	1.11	5.1	5.1	1.00	0.13	0.12	0.96	2.1	2.1	0.99	0.09	0.08	0.98
AGE																		
12-17	9.7	9.8	1.01	0.27	0.31	1.14	6.7	6.6	0.99	0.23	0.25	1.09	2.7	2.6	0.97	0.14	0.14	0.98
18-25	24.9	25.1	1.01	0.42	0.49	1.17	12.2	12.5	1.02	0.30	0.36	1.20	4.6	4.6	0.99	0.18	0.22	1.20
26 or Older	11.9	11.9	1.00	0.28	0.29	1.05	3.6	3.6	1.00	0.15	0.14	0.95	1.6	1.6	1.00	0.11	0.11	1.01
GENDER																		
Male	15.1	15.2	1.01	0.34	0.39	1.14	5.8	5.8	1.01	0.19	0.20	1.07	2.6	2.5	0.99	0.14	0.15	1.07
Female	11.8	11.7	1.00	0.29	0.30	1.03	4.4	4.4	1.00	0.17	0.13	0.78	1.7	1.6	0.98	0.10	0.09	0.85
HISPANIC ORIGIN AND RACE																		
Not Hispanic or Latino	13.8	13.9	1.00	0.25	0.31	1.24	5.1	5.2	1.00	0.14	0.13	0.94	2.1	2.1	0.99	0.09	0.09	0.97
White	15.0	15.0	1.00	0.29	0.35	1.22	5.4	5.5	1.00	0.15	0.15	0.98	2.2	2.2	0.97	0.10	0.11	1.11
Black or African American	9.1	9.3	1.02	0.55	0.69	1.24	4.1	4.1	1.01	0.36	0.41	1.12	1.9	1.9	1.03	0.28	0.33	1.18
American Indian or Alaska Native	15.1	14.7	0.98	2.81	2.95	1.05	6.5	6.8	1.06	1.87	2.83	1.51	4.2	4.7	1.11	1.69	2.72	1.62
Native Hawaiian or Other Pacific Islander	11.2	11.9	1.06	3.03	3.19	1.05	5.8	6.1	1.04	2.23	2.27	1.02	*	3.3	*	*	1.95	*
Asian	6.0	6.1	1.03	1.10	1.43	1.31	2.5	2.5	1.00	0.71	0.76	1.07	1.3	1.4	1.05	0.62	0.68	1.11
Two or More Races	19.2	19.2	1.00	2.17	2.20	1.02	8.1	7.8	0.97	1.43	1.53	1.07	3.1	3.0	0.96	0.80	0.93	1.17
Hispanic or Latino	10.7	10.6	0.99	0.55	0.50	0.92	4.4	4.5	1.00	0.32	0.33	1.03	1.8	1.8	1.02	0.25	0.26	1.06

* Low precision; no estimate reported.

PUF = public use file, which refers to estimates produced from a NSDUH public use file (a PUF is a NSDUH restricted-use file that has undergone statistical disclosure limitation treatment); RUF = restricted-use file, which refers to estimates produced from a NSDUH RUF and published in NSDUH's detailed tables available at <http://www.samhsa.gov/data/>; SE = standard error that is associated with the estimate.

NOTE: Some 2007 RUF estimates and SEs may differ from previously published estimates due to updates (see Section B.3 in Appendix B of the *Results from the 2011 National Survey on Drug Use and Health: National Findings*).

NOTE: $Ratio\ of\ estimates = PUF\ estimate \div RUF\ estimate$; $Ratio\ of\ SEs = PUF\ SE \div RUF\ SE$.

Source: SAMHSA, Center for Behavioral Health Statistics and Quality, National Survey on Drug Use and Health, 2007.

Table SU07.4 Tobacco Product Use in the Lifetime, Past Year, and Past Month among Youths Aged 12 to 17, by Demographic Characteristics: Comparison of Percentages and Standard Errors from Restricted-Use File and Public Use File Estimates, 2007 NSDUH

Demographic Characteristic	LIFETIME						PAST YEAR						PAST MONTH					
	RUF Estimate	PUF Estimate	Ratio of Estimates	RUF SE	PUF SE	Ratio of SEs	RUF Estimate	PUF Estimate	Ratio of Estimates	RUF SE	PUF SE	Ratio of SEs	RUF Estimate	PUF Estimate	Ratio of Estimates	RUF SE	PUF SE	Ratio of SEs
TOTAL	27.8	27.9	1.00	0.43	0.52	1.21	19.8	20.0	1.01	0.38	0.45	1.18	12.4	12.5	1.01	0.30	0.33	1.10
GENDER																		
Male	30.6	30.7	1.00	0.58	0.63	1.08	22.4	22.7	1.01	0.54	0.59	1.09	14.2	14.3	1.01	0.45	0.44	0.99
Female	25.0	25.1	1.00	0.57	0.68	1.21	17.1	17.1	1.00	0.48	0.55	1.15	10.7	10.7	1.00	0.39	0.41	1.06
HISPANIC ORIGIN AND RACE																		
Not Hispanic or Latino	28.7	28.7	1.00	0.48	0.57	1.20	20.7	20.8	1.00	0.42	0.51	1.21	13.4	13.4	1.01	0.34	0.40	1.17
White	31.6	31.7	1.00	0.56	0.64	1.15	23.9	23.8	1.00	0.51	0.58	1.14	15.5	15.5	1.00	0.42	0.48	1.12
Black or African American	21.2	21.2	1.00	0.98	1.37	1.39	12.4	12.9	1.04	0.82	1.01	1.24	7.5	7.9	1.05	0.67	0.83	1.24
American Indian or Alaska Native	32.5	29.8	0.92	5.26	4.61	0.88	23.3	21.1	0.91	4.58	4.39	0.96	16.7	15.1	0.90	4.05	4.08	1.01
Native Hawaiian or Other Pacific Islander	*	24.9	*	*	5.55	*	*	14.3	*	*	4.03	*	*	8.0	*	*	3.25	*
Asian	14.7	14.2	0.97	2.00	2.54	1.27	7.9	8.3	1.04	1.67	2.00	1.19	4.3	4.4	1.03	1.22	1.42	1.16
Two or More Races	25.2	25.2	1.00	2.24	2.37	1.06	15.3	15.1	0.99	1.71	1.52	0.89	9.9	10.2	1.03	1.44	1.39	0.97
Hispanic or Latino	24.0	24.7	1.03	0.95	1.18	1.24	16.0	16.3	1.02	0.78	0.90	1.16	8.4	8.6	1.02	0.65	0.78	1.21
GENDER/RACE/HISPANIC ORIGIN																		
Male, White, Not Hispanic	34.6	34.6	1.00	0.76	0.93	1.23	26.7	27.0	1.01	0.73	0.89	1.23	17.2	17.4	1.01	0.61	0.66	1.08
Female, White, Not Hispanic	28.5	28.5	1.00	0.74	0.76	1.03	20.8	20.5	0.99	0.65	0.65	1.00	13.8	13.7	0.99	0.54	0.55	1.02
Male, Black, Not Hispanic	21.8	21.1	0.97	1.42	1.69	1.19	13.6	13.6	1.00	1.27	1.42	1.12	8.7	8.8	1.02	1.04	1.15	1.10
Female, Black, Not Hispanic	20.7	21.4	1.04	1.33	1.76	1.32	11.2	12.1	1.08	0.98	1.14	1.16	6.3	6.9	1.10	0.75	0.92	1.22
Male, Hispanic	27.9	29.1	1.05	1.41	1.60	1.13	18.7	19.5	1.04	1.19	1.40	1.17	10.4	10.7	1.03	1.01	1.30	1.28
Female, Hispanic	20.0	20.2	1.01	1.21	1.38	1.14	13.2	13.1	1.00	0.99	1.11	1.13	6.3	6.4	1.01	0.75	0.80	1.06

* Low precision; no estimate reported.

PUF = public use file, which refers to estimates produced from a NSDUH public use file (a PUF is a NSDUH restricted-use file that has undergone statistical disclosure limitation treatment); RUF = restricted-use file, which refers to estimates produced from a NSDUH RUF and published in NSDUH's detailed tables available at <http://www.samhsa.gov/data/>; SE = standard error that is associated with the estimate.

NOTE: Some 2007 RUF estimates and SEs may differ from previously published estimates due to updates (see Section B.3 in Appendix B of the *Results from the 2011 National Survey on Drug Use and Health: National Findings*).

NOTE: $\text{Ratio of estimates} = \text{PUF estimate} \div \text{RUF estimate}$; $\text{Ratio of SEs} = \text{PUF SE} \div \text{RUF SE}$.

NOTE: Tobacco Products include cigarettes, smokeless tobacco (i.e., chewing tobacco or snuff), cigars, or pipe tobacco. Tobacco Product use in the past year excludes past year pipe tobacco use, but includes past month pipe tobacco use.

Source: SAMHSA, Center for Behavioral Health Statistics and Quality, National Survey on Drug Use and Health, 2007.

Table SU07.5 Alcohol Use, Binge Alcohol Use, and Heavy Alcohol Use in the Past Month among Individuals Aged 12 or Older, by Demographic Characteristics: Comparison of Percentages and Standard Errors from Restricted-Use File and Public Use File Estimates, 2007 NSDUH

Demographic Characteristic	ALCOHOL USE						BINGE ALCOHOL USE						HEAVY ALCOHOL USE						
	RUF Estimate	PUF Estimate	Ratio of Estimates	RUF SE	PUF SE	Ratio of SEs	RUF Estimate	PUF Estimate	Ratio of Estimates	RUF SE	PUF SE	Ratio of SEs	RUF Estimate	PUF Estimate	Ratio of Estimates	RUF SE	PUF SE	Ratio of SEs	
TOTAL	51.2	51.0	1.00	0.41	0.42	1.02	23.3	23.3	1.00	0.31	0.36	1.15	6.9	6.8	0.99	0.17	0.18	1.01	
AGE																			
12-17	16.0	16.1	1.01	0.34	0.35	1.02	9.7	9.8	1.01	0.27	0.29	1.07	2.3	2.3	0.98	0.15	0.18	1.23	
18-25	61.3	61.3	1.00	0.52	0.60	1.15	41.9	42.0	1.00	0.52	0.60	1.16	14.8	14.9	1.01	0.35	0.35	1.00	
26 or Older	54.1	53.9	1.00	0.52	0.49	0.95	22.0	21.8	0.99	0.38	0.41	1.08	6.1	6.0	0.98	0.21	0.20	0.96	
GENDER																			
Male	56.6	56.7	1.00	0.55	0.66	1.20	31.7	31.6	1.00	0.49	0.57	1.17	10.6	10.6	1.00	0.31	0.34	1.08	
Female	46.0	45.6	0.99	0.53	0.58	1.10	15.4	15.4	1.00	0.31	0.34	1.09	3.3	3.2	0.97	0.13	0.14	1.06	
HISPANIC ORIGIN AND RACE																			
Not Hispanic or Latino	52.6	52.4	1.00	0.43	0.49	1.13	23.3	23.2	1.00	0.33	0.36	1.07	7.1	7.0	0.99	0.19	0.18	0.98	
White	56.2	55.9	1.00	0.47	0.53	1.12	24.7	24.5	0.99	0.39	0.42	1.09	7.8	7.8	0.99	0.22	0.22	0.99	
Black or African American	39.3	39.0	0.99	1.08	1.12	1.04	19.1	18.9	0.99	0.79	0.85	1.07	4.1	4.2	1.01	0.37	0.38	1.03	
American Indian or Alaska Native	44.7	46.4	1.04	4.99	4.46	0.89	28.2	29.5	1.05	3.86	3.79	0.98	11.5	11.4	0.99	2.75	3.09	1.12	
Native Hawaiian or Other Pacific Islander	*	54.5	*	*	6.60	*	*	30.9	*	*	6.15	*	*	7.0	*	*	3.07	*	
Asian	35.3	34.9	0.99	1.86	1.71	0.92	12.7	13.0	1.03	1.19	1.41	1.19	2.6	2.8	1.07	0.54	0.59	1.09	
Two or More Races	47.5	48.2	1.01	2.99	3.05	1.02	23.1	23.0	1.00	2.23	2.48	1.11	7.5	7.6	1.01	1.43	1.78	1.25	
Hispanic or Latino	42.1	42.3	1.00	1.03	1.24	1.20	23.4	23.6	1.01	0.81	0.93	1.15	5.5	5.3	0.98	0.42	0.49	1.16	

* Low precision; no estimate reported.

PUF = public use file, which refers to estimates produced from a NSDUH public use file (a PUF is a NSDUH restricted-use file that has undergone statistical disclosure limitation treatment); RUF = restricted-use file, which refers to estimates produced from a NSDUH RUF and published in NSDUH's detailed tables available at <http://www.samhsa.gov/data/>; SE = standard error that is associated with the estimate.

NOTE: Some 2007 RUF estimates and SEs may differ from previously published estimates due to updates (see Section B.3 in Appendix B of the *Results from the 2011 National Survey on Drug Use and Health: National Findings*).

NOTE: $Ratio\ of\ estimates = PUF\ estimate \div RUF\ estimate$; $Ratio\ of\ SEs = PUF\ SE \div RUF\ SE$.

NOTE: Binge Alcohol Use is defined as drinking five or more drinks on the same occasion (i.e., at the same time or within a couple of hours of each other) on at least 1 day in the past 30 days. Heavy Alcohol Use is defined as drinking five or more drinks on the same occasion on each of 5 or more days in the past 30 days; all heavy alcohol users are also binge alcohol users.

Source: SAMHSA, Center for Behavioral Health Statistics and Quality, National Survey on Drug Use and Health, 2007.

Table SU07.6 Number of Days Used Marijuana in the Past Year among Past Year Users and the Number of Days Used Marijuana in the Past Month among Past Month Users, by Age Group: Comparison of Percentages and Standard Errors from Restricted-Use File and Public Use File Estimates, 2007 NSDUH

Frequency of Use	TOTAL						AGED 12-17						AGED 18-25						AGED 26 or Older						
	RUF Estimate	PUF Estimate	Ratio of Estimates	RUF SE	PUF SE	Ratio of SEs	RUF Estimate	PUF Estimate	Ratio of Estimates	RUF SE	PUF SE	Ratio of SEs	RUF Estimate	PUF Estimate	Ratio of Estimates	RUF SE	PUF SE	Ratio of SEs	RUF Estimate	PUF Estimate	Ratio of Estimates	RUF SE	PUF SE	Ratio of SEs	
NUMBER OF DAYS USED IN PAST YEAR AMONG PAST YEAR USERS																									
1-11	34.0	34.5	1.02	0.87	0.91	1.05	39.1	38.4	0.98	1.18	1.27	1.07	32.0	32.2	1.01	0.86	0.95	1.11	34.1	35.1	1.03	1.51	1.58	1.04	
12-49	18.8	19.0	1.01	0.74	0.69	0.93	21.2	21.2	1.00	0.95	1.01	1.06	18.3	18.6	1.01	0.66	0.75	1.14	18.5	18.7	1.01	1.31	1.43	1.09	
50-99	10.2	10.5	1.03	0.52	0.61	1.16	11.0	11.7	1.06	0.78	0.94	1.20	9.1	9.0	1.00	0.48	0.49	1.03	10.7	11.2	1.04	0.95	1.15	1.22	
100-299	23.0	22.3	0.97	0.70	0.82	1.17	20.4	20.6	1.01	0.97	1.02	1.05	24.2	24.2	1.00	0.70	0.71	1.01	22.7	21.4	0.94	1.23	1.37	1.11	
300 or More	14.1	13.8	0.97	0.62	0.69	1.11	8.2	8.0	0.97	0.68	0.77	1.14	16.4	15.9	0.97	0.66	0.64	0.97	14.0	13.6	0.97	1.07	1.16	1.08	
NUMBER OF DAYS USED IN PAST MONTH AMONG PAST MONTH USERS																									
1-2	26.8	27.1	1.01	1.08	1.20	1.11	32.6	32.8	1.00	1.53	1.91	1.25	25.2	25.1	0.99	0.97	0.99	1.02	26.5	27.3	1.03	1.94	2.14	1.11	
3-5	16.5	17.1	1.04	0.84	1.04	1.23	19.4	19.1	0.99	1.36	1.48	1.09	14.3	14.8	1.03	0.76	1.00	1.32	17.4	18.3	1.05	1.55	1.99	1.28	
6-19	21.5	20.9	0.97	0.93	0.93	0.99	22.8	22.9	1.00	1.48	1.55	1.04	22.0	21.9	1.00	0.94	1.05	1.11	20.9	19.7	0.94	1.59	1.52	0.95	
20 or More	35.2	34.9	0.99	1.09	1.19	1.09	25.2	25.3	1.00	1.41	1.79	1.27	38.4	38.1	0.99	1.13	1.28	1.14	35.2	34.6	0.98	1.98	2.46	1.24	

* Low precision; no estimate reported.

PUF = public use file, which refers to estimates produced from a NSDUH public use file (a PUF is a NSDUH restricted-use file that has undergone statistical disclosure limitation treatment); RUF = restricted-use file, which refers to estimates produced from a NSDUH RUF and published in NSDUH's detailed tables available at <http://www.samhsa.gov/data/>; SE = standard error that is associated with the estimate.

NOTE: Some 2007 RUF estimates and SEs may differ from previously published estimates due to updates (see Section B.3 in Appendix B of the *Results from the 2011 National Survey on Drug Use and Health: National Findings*).

NOTE: $Ratio\ of\ estimates = PUF\ estimate \div RUF\ estimate$; $Ratio\ of\ SEs = PUF\ SE \div RUF\ SE$.

Source: SAMHSA, Center for Behavioral Health Statistics and Quality, National Survey on Drug Use and Health, 2007.

Table SU07.7 Types of Illicit Drug Use in the Past Month among Individuals Aged 12 or Older, by Past Month Cigarette and Alcohol Use: Comparison of Percentages and Standard Errors from Restricted-Use File and Public Use File Estimates, 2007 NSDUH

Drug	CIGARETTE AND ALCOHOL USE IN PAST MONTH																							
	Cigarettes and Alcohol						Cigarettes But Not Alcohol						Alcohol But Not Cigarettes						Neither Alcohol Nor Cigarettes					
	RUF Estimate	PUF Estimate	Ratio of Estimates	RUF SE	PUF SE	Ratio of SEs	RUF Estimate	PUF Estimate	Ratio of Estimates	RUF SE	PUF SE	Ratio of SEs	RUF Estimate	PUF Estimate	Ratio of Estimates	RUF SE	PUF SE	Ratio of SEs	RUF Estimate	PUF Estimate	Ratio of Estimates	RUF SE	PUF SE	Ratio of SEs
ILLCIT DRUGS¹	25.3	25.2	1.00	0.66	0.58	0.88	9.8	10.0	1.03	0.61	0.71	1.17	6.4	6.4	1.01	0.27	0.29	1.07	2.2	2.2	1.00	0.15	0.14	0.91
Marijuana and Hashish	20.3	20.2	0.99	0.58	0.45	0.78	7.0	7.1	1.02	0.48	0.51	1.06	4.6	4.7	1.02	0.22	0.24	1.07	0.9	0.9	0.96	0.10	0.09	0.98
Cocaine	3.8	4.0	1.07	0.29	0.38	1.32	1.1	1.2	1.09	0.26	0.29	1.11	0.3	0.3	0.91	0.06	0.05	0.95	0.0	0.0	1.05	0.02	0.03	1.11
Crack	1.0	1.1	1.07	0.15	0.16	1.05	0.8	0.9	1.12	0.23	0.26	1.14	0.1	0.1	0.88	0.02	0.02	0.97	0.0	0.0	1.33	0.00	0.01	1.30
Heroin	0.3	0.3	0.97	0.08	0.07	0.94	0.2	0.2	0.87	0.11	0.09	0.85	0.0	0.0	1.25	0.00	0.00	1.19	*	0.0	*	*	0.00	*
Hallucinogens	1.7	1.7	1.03	0.15	0.17	1.16	0.4	0.4	1.01	0.13	0.12	0.96	0.2	0.2	0.98	0.04	0.04	1.00	0.1	0.1	1.02	0.02	0.02	1.08
LSD	0.3	0.3	1.16	0.08	0.10	1.27	0.0	0.0	1.00	0.03	0.03	1.12	0.0	0.0	1.07	0.01	0.01	1.33	0.0	0.0	1.14	0.00	0.01	1.10
PCP	0.1	0.0	0.76	0.03	0.02	0.85	0.1	0.1	1.21	0.04	0.05	1.21	*	0.0	*	*	0.00	*	0.0	0.0	0.51	0.00	0.00	0.70
Ecstasy	0.9	1.0	1.08	0.12	0.14	1.18	0.1	0.1	0.94	0.04	0.04	0.97	0.1	0.1	1.00	0.03	0.03	0.99	0.0	0.0	1.08	0.01	0.01	1.05
Inhalants	0.6	0.5	0.91	0.09	0.09	0.97	0.1	0.1	1.26	0.02	0.03	1.31	0.2	0.1	0.85	0.05	0.05	1.07	0.2	0.2	1.01	0.03	0.03	0.91
Nonmedical Use of Psychotherapeutics ^{2,3}	7.9	7.8	0.98	0.35	0.48	1.37	3.4	3.7	1.06	0.41	0.46	1.12	2.1	2.1	0.98	0.16	0.17	1.06	1.2	1.2	1.02	0.12	0.11	0.96
Pain Relievers	6.1	5.9	0.97	0.31	0.37	1.20	2.7	2.9	1.05	0.36	0.38	1.06	1.5	1.5	1.01	0.13	0.13	1.05	0.9	0.9	0.99	0.11	0.09	0.84
OxyContin [®]	0.6	0.6	0.97	0.08	0.08	1.03	0.4	0.4	1.12	0.20	0.23	1.17	0.0	0.0	1.00	0.01	0.01	1.22	0.0	0.0	1.02	0.02	0.02	1.23
Tranquilizers	2.3	2.3	0.99	0.18	0.22	1.23	0.7	0.8	1.08	0.24	0.28	1.17	0.6	0.6	0.96	0.08	0.09	1.05	0.2	0.2	1.01	0.05	0.06	1.22
Stimulants ³	1.6	1.6	1.06	0.17	0.20	1.19	0.8	0.9	1.14	0.24	0.25	1.04	0.2	0.2	1.10	0.04	0.05	1.37	0.1	0.1	1.09	0.03	0.03	1.22
Methamphetamine ³	0.9	0.9	1.05	0.15	0.18	1.13	0.6	0.6	1.14	0.23	0.24	1.02	0.0	0.1	1.19	0.02	0.03	1.45	0.0	0.0	1.17	0.01	0.01	1.13
Sedatives	0.3	0.4	1.13	0.06	0.09	1.38	0.1	0.2	1.04	0.08	0.08	1.09	0.1	0.1	0.70	0.06	0.03	0.56	0.1	0.1	1.11	0.03	0.03	1.05
ILLCIT DRUGS OTHER THAN MARIJUANA⁴	11.5	11.5	1.00	0.44	0.57	1.30	4.6	4.9	1.05	0.49	0.57	1.17	2.6	2.6	0.97	0.19	0.21	1.10	1.4	1.5	1.03	0.12	0.12	0.95

* Low precision; no estimate reported.

LSD = lysergic acid diethylamide; PCP = phencyclidine; PUF = public use file, which refers to estimates produced from a NSDUH public use file (a PUF is a NSDUH restricted-use file that has undergone statistical disclosure limitation treatment); RUF = restricted-use file, which refers to estimates produced from a NSDUH RUF and published in NSDUH's detailed tables available at <http://www.samhsa.gov/data/>; SE = standard error that is associated with the estimate.

NOTE: Some 2007 RUF estimates and SEs may differ from previously published estimates due to updates (see Section B.3 in Appendix B of the *Results from the 2011 National Survey on Drug Use and Health: National Findings*).

NOTE: $Ratio\ of\ estimates = PUF\ estimate \div RUF\ estimate$; $Ratio\ of\ SEs = PUF\ SE \div RUF\ SE$.

¹ Illicit Drugs include marijuana/hashish, cocaine (including crack), heroin, hallucinogens, inhalants, or prescription-type psychotherapeutics used nonmedically. Illicit Drugs Other Than Marijuana include cocaine (including crack), heroin, hallucinogens, inhalants, or prescription-type psychotherapeutics used nonmedically. The estimates for Nonmedical Use of Psychotherapeutics, Stimulants, and Methamphetamine incorporated in these summary estimates do not include data from methamphetamine items added in 2005 and 2006. See Section B.4.6 in Appendix B of the *Results from the 2007 National Survey on Drug Use and Health: National Findings*.

² Nonmedical use of prescription-type psychotherapeutics includes the nonmedical use of pain relievers, tranquilizers, stimulants, or sedatives and does not include over-the-counter drugs.

³ Estimates of Nonmedical Use of Psychotherapeutics, Stimulants, and Methamphetamine in the designated rows include data from methamphetamine items added in 2005 and 2006 and are not comparable with estimates presented in prior NSDUH reports. See Section B.4.6 in Appendix B of the *Results from the 2007 National Survey on Drug Use and Health: National Findings*.

Source: SAMHSA, Center for Behavioral Health Statistics and Quality, National Survey on Drug Use and Health, 2007.

Table SU07.8 Substance Dependence or Abuse in the Past Year among Individuals Aged 12 or Older, by Demographic Characteristics: Comparison of Percentages and Standard Errors from Restricted-Use File and Public Use File Estimates, 2007 NSDUH

Demographic Characteristic	ILLCIT DRUGS ¹						ALCOHOL						ILLCIT DRUGS OR ALCOHOL ¹					
	RUF Estimate	PUF Estimate	Ratio of Estimates	RUF SE	PUF SE	Ratio of SEs	RUF Estimate	PUF Estimate	Ratio of Estimates	RUF SE	PUF SE	Ratio of SEs	RUF Estimate	PUF Estimate	Ratio of Estimates	RUF SE	PUF SE	Ratio of SEs
TOTAL	2.8	2.8	1.01	0.09	0.11	1.17	7.5	7.5	1.00	0.17	0.18	1.10	9.0	9.0	1.00	0.18	0.20	1.09
AGE																		
12-17	4.3	4.4	1.01	0.16	0.18	1.13	5.4	5.4	1.00	0.19	0.25	1.29	7.7	7.8	1.01	0.23	0.28	1.26
18-25	7.9	8.1	1.01	0.24	0.29	1.20	16.9	17.2	1.02	0.35	0.43	1.22	20.7	21.1	1.02	0.39	0.48	1.23
26 or Older	1.7	1.7	1.00	0.11	0.12	1.10	6.2	6.1	0.99	0.20	0.21	1.02	7.2	7.1	0.99	0.22	0.22	0.98
GENDER																		
Male	3.8	3.8	1.01	0.16	0.16	1.05	10.6	10.7	1.01	0.29	0.31	1.04	12.5	12.6	1.01	0.32	0.32	0.99
Female	1.8	1.8	1.01	0.09	0.10	1.06	4.7	4.5	0.96	0.15	0.22	1.41	5.8	5.6	0.98	0.18	0.24	1.39
HISPANIC ORIGIN AND RACE																		
Not Hispanic or Latino	2.8	2.8	1.00	0.10	0.12	1.16	7.6	7.6	1.00	0.18	0.21	1.18	9.1	9.1	1.00	0.19	0.23	1.18
White	2.7	2.7	1.01	0.11	0.12	1.12	8.0	8.0	1.00	0.20	0.25	1.20	9.5	9.5	1.00	0.22	0.26	1.19
Black or African American	3.7	3.5	0.95	0.37	0.45	1.23	6.3	6.2	0.98	0.48	0.60	1.26	8.5	8.3	0.97	0.53	0.68	1.29
American Indian or Alaska Native	3.9	3.7	0.93	1.54	1.35	0.88	10.9	10.8	0.99	2.46	2.42	0.98	13.4	13.2	0.98	2.81	2.59	0.92
Native Hawaiian or Other Pacific Islander	3.6	3.2	0.89	1.99	1.88	0.94	7.3	8.2	1.12	1.99	2.21	1.11	10.0	10.4	1.04	2.76	2.88	1.04
Asian	1.1	1.2	1.08	0.27	0.36	1.35	4.3	4.0	0.94	0.64	0.70	1.09	4.7	4.5	0.95	0.65	0.71	1.10
Two or More Races	5.1	5.0	0.96	0.86	0.89	1.03	8.6	8.4	0.98	1.16	1.23	1.06	10.9	10.5	0.97	1.29	1.37	1.06
Hispanic or Latino	2.5	2.6	1.04	0.23	0.25	1.10	7.0	7.0	1.00	0.45	0.40	0.89	8.4	8.4	1.01	0.49	0.46	0.95

* Low precision; no estimate reported.

PUF = public use file, which refers to estimates produced from a NSDUH public use file (a PUF is a NSDUH restricted-use file that has undergone statistical disclosure limitation treatment); RUF = restricted-use file, which refers to estimates produced from a NSDUH RUF and published in NSDUH's detailed tables available at <http://www.samhsa.gov/data/>; SE = standard error that is associated with the estimate.

NOTE: Some 2007 RUF estimates and SEs may differ from previously published estimates due to updates (see Section B.3 in Appendix B of the *Results from the 2011 National Survey on Drug Use and Health: National Findings*).

NOTE: $\text{Ratio of estimates} = \text{PUF estimate} \div \text{RUF estimate}$; $\text{Ratio of SEs} = \text{PUF SE} \div \text{RUF SE}$.

NOTE: Dependence or abuse is based on definitions found in the 4th edition of the *Diagnostic and Statistical Manual of Mental Disorders (DSM-IV)*.

¹ Illicit Drugs include marijuana/hashish, cocaine (including crack), heroin, hallucinogens, inhalants, or prescription-type psychotherapeutics used nonmedically, including data from original methamphetamine questions but not including new methamphetamine items added in 2005 and 2006.

Source: SAMHSA, Center for Behavioral Health Statistics and Quality, National Survey on Drug Use and Health, 2007.

Table SU07.9 Sources Where Pain Relievers Were Obtained for Nonmedical Use in the Past Month among Past Month Users Aged 12 or Older, by Age Group: Comparison of Percentages and Standard Errors from Restricted-Use File and Public Use File Estimates, 2007 NSDUH

Source for Past Month Nonmedical Use among Past Month Pain Reliever Users ¹	TOTAL						AGED 12-17						AGED 18-25						AGED 26+					
	RUF Estimate	PUF Estimate	Ratio of Estimates	RUF SE	PUF SE	Ratio of SEs	RUF Estimate	PUF Estimate	Ratio of Estimates	RUF SE	PUF SE	Ratio of SEs	RUF Estimate	PUF Estimate	Ratio of Estimates	RUF SE	PUF SE	Ratio of SEs	RUF Estimate	PUF Estimate	Ratio of Estimates	RUF SE	PUF SE	Ratio of SEs
From One Doctor	27.2	25.9	0.95	1.97	2.01	1.02	25.2	25.8	1.02	2.63	2.84	1.08	20.1	19.7	0.98	1.75	1.59	0.91	31.1	29.0	0.93	3.21	3.16	0.98
From More Than One Doctor	6.3	6.7	1.08	1.13	1.28	1.14	3.4	3.4	1.01	0.84	0.90	1.07	5.0	5.6	1.12	0.98	1.11	1.13	7.4	8.0	1.07	1.85	2.02	1.09
Wrote Fake Prescription	0.6	0.9	1.35	0.24	0.35	1.44	0.4	0.4	0.86	0.24	0.23	0.97	0.7	1.0	1.40	0.36	0.54	1.47	0.6	0.9	1.38	0.37	0.52	1.42
Stole from Doctor's Office, Clinic, Hospital, or Pharmacy	0.9	0.9	1.04	0.26	0.29	1.15	2.1	1.1	0.53	0.91	0.25	0.28	1.1	1.3	1.17	0.43	0.45	1.05	0.6	0.7	1.29	0.34	0.44	1.32
From Friend or Relative for Free	56.5	57.1	1.01	2.20	2.00	0.91	49.8	51.3	1.03	2.91	3.22	1.11	61.5	62.3	1.01	2.15	2.47	1.15	55.4	55.7	1.01	3.53	3.16	0.90
Bought from Friend or Relative	21.4	20.8	0.97	1.56	1.65	1.06	20.8	20.5	0.98	2.31	2.53	1.10	32.0	30.9	0.97	2.03	2.16	1.06	16.2	15.9	0.98	2.37	2.70	1.14
Took from Friend or Relative without Asking	10.8	11.6	1.07	1.25	1.53	1.23	17.4	18.2	1.05	2.10	2.54	1.21	12.3	11.7	0.95	1.45	1.52	1.04	8.8	10.3	1.16	1.96	2.23	1.14
Bought from Drug Dealer or Other Stranger	10.2	11.0	1.08	1.12	1.25	1.12	11.8	12.0	1.02	1.82	2.23	1.22	16.3	16.3	1.00	1.48	1.77	1.20	6.9	8.2	1.19	1.75	2.15	1.23
Bought on the Internet	1.1	0.9	0.81	0.46	0.47	1.02	1.1	1.3	1.18	0.70	1.04	1.50	1.0	0.6	0.60	0.43	0.32	0.76	1.2	1.0	0.83	0.74	0.75	1.02
Some Other Way	5.5	5.3	0.96	0.85	0.85	1.00	11.5	11.5	1.00	1.83	2.19	1.20	5.9	5.5	0.93	1.28	1.25	0.98	4.2	4.0	0.97	1.23	1.33	1.08

* Low precision; no estimate reported.

PUF = public use file, which refers to estimates produced from a NSDUH public use file (a PUF is a NSDUH restricted-use file that has undergone statistical disclosure limitation treatment); RUF = restricted-use file, which refers to estimates produced from a NSDUH RUF and published in NSDUH's detailed tables available at <http://www.samhsa.gov/data/>; SE = standard error that is associated with the estimate.

NOTE: Some 2007 RUF estimates and SEs may differ from previously published estimates due to updates (see Section B.3 in Appendix B of the *Results from the 2011 National Survey on Drug Use and Health: National Findings*).

NOTE: $\text{Ratio of estimates} = \text{PUF estimate} \div \text{RUF estimate}$; $\text{Ratio of SEs} = \text{PUF SE} \div \text{RUF SE}$.

NOTE: Respondents could indicate multiple sources from which they obtained pain relievers for past month nonmedical use; thus, these response categories are not mutually exclusive.

¹ Respondents with unknown data on Source for Past Month Nonmedical Use and respondents with unknown or invalid responses to the corresponding other-specify questions were excluded from the analysis.

Source: SAMHSA, Center for Behavioral Health Statistics and Quality, National Survey on Drug Use and Health, 2007.

Table SU07.10 Drove Under the Influence of Illicit Drugs or Alcohol in the Past Year among Individuals Aged 12 or Older, by Demographic Characteristics: Comparison of Percentages and Standard Errors from Restricted-Use File and Public Use File Estimates, 2007 NSDUH

Demographic Characteristic	ILLICIT DRUGS						ALCOHOL						ILLICIT DRUGS OR ALCOHOL					
	RUF Estimate	PUF Estimate	Ratio of Estimates	RUF SE	PUF SE	Ratio of SEs	RUF Estimate	PUF Estimate	Ratio of Estimates	RUF SE	PUF SE	Ratio of SEs	RUF Estimate	PUF Estimate	Ratio of Estimates	RUF SE	PUF SE	Ratio of SEs
TOTAL	4.0	4.0	0.99	0.11	0.10	0.93	12.7	12.6	0.99	0.24	0.25	1.07	13.6	13.5	0.99	0.24	0.26	1.08
AGE																		
12-17	2.7	2.7	1.00	0.14	0.17	1.23	3.1	3.2	1.03	0.15	0.20	1.37	4.0	4.2	1.04	0.17	0.22	1.30
18-25	12.5	12.8	1.02	0.31	0.35	1.13	22.8	23.2	1.02	0.43	0.44	1.02	25.3	25.6	1.01	0.44	0.47	1.06
26 or Older	2.7	2.6	0.96	0.13	0.12	0.93	12.2	12.0	0.98	0.29	0.32	1.09	12.9	12.6	0.98	0.30	0.32	1.09
GENDER																		
Male	5.7	5.7	0.99	0.20	0.17	0.83	16.6	16.6	1.00	0.38	0.41	1.09	17.8	17.8	0.99	0.39	0.40	1.04
Female	2.4	2.4	0.99	0.10	0.11	1.13	9.0	8.8	0.98	0.25	0.26	1.03	9.6	9.4	0.98	0.25	0.27	1.06
HISPANIC ORIGIN AND RACE																		
Not Hispanic or Latino	4.2	4.2	0.99	0.12	0.11	0.91	13.4	13.2	0.99	0.26	0.29	1.13	14.4	14.2	0.99	0.26	0.30	1.14
White	4.4	4.3	0.99	0.14	0.12	0.87	14.6	14.5	0.99	0.30	0.34	1.12	15.6	15.5	0.99	0.31	0.35	1.12
Black or African American	4.2	4.2	1.00	0.38	0.45	1.19	8.8	8.8	0.99	0.54	0.56	1.04	10.0	9.8	0.98	0.57	0.64	1.11
American Indian or Alaska Native	4.6	4.1	0.89	1.32	1.08	0.82	12.1	12.2	1.01	2.74	3.02	1.10	12.3	12.5	1.01	2.75	3.00	1.09
Native Hawaiian or Other Pacific Islander	3.1	3.6	1.15	1.18	1.40	1.18	9.9	10.6	1.07	3.55	3.26	0.92	10.0	10.8	1.08	3.55	3.26	0.92
Asian	1.1	1.1	1.01	0.31	0.34	1.11	6.5	5.2	0.80	0.93	0.75	0.81	6.7	5.4	0.80	0.93	0.77	0.82
Two or More Races	6.7	6.8	1.01	1.09	1.18	1.08	13.4	14.3	1.06	1.97	2.35	1.19	14.9	15.7	1.05	2.04	2.33	1.14
Hispanic or Latino	2.8	2.8	0.98	0.25	0.25	1.02	8.4	8.6	1.02	0.50	0.55	1.08	8.8	9.0	1.02	0.51	0.54	1.06

* Low precision; no estimate reported.

PUF = public use file, which refers to estimates produced from a NSDUH public use file (a PUF is a NSDUH restricted-use file that has undergone statistical disclosure limitation treatment); RUF = restricted-use file, which refers to estimates produced from a NSDUH RUF and published in NSDUH's detailed tables available at <http://www.samhsa.gov/data/>; SE = standard error that is associated with the estimate.

NOTE: Some 2007 RUF estimates and SEs may differ from previously published estimates due to updates (see Section B.3 in Appendix B of the *Results from the 2011 National Survey on Drug Use and Health: National Findings*).

NOTE: $Ratio\ of\ estimates = PUF\ estimate \div RUF\ estimate$; $Ratio\ of\ SEs = PUF\ SE \div RUF\ SE$.

NOTE: Illicit Drugs include marijuana/hashish, cocaine (including crack), heroin, hallucinogens, inhalants, or prescription-type psychotherapeutics used nonmedically, including data from original methamphetamine questions but not including new methamphetamine items added in 2005 and 2006.

Source: SAMHSA, Center for Behavioral Health Statistics and Quality, National Survey on Drug Use and Health, 2007.

Table SU07.11 Perceived Risk and Availability of Substances, by Age Group: Comparison of Percentages and Standard Errors from Restricted-Use File and Public Use File Estimates, 2007 NSDUH

Risk/Availability	TOTAL						AGED 12-17						AGED 18-25						AGED 26 or Older						
	RUF Estimate	PUF Estimate	Ratio of Estimates	RUF SE	PUF SE	Ratio of SEs	RUF Estimate	PUF Estimate	Ratio of Estimates	RUF SE	PUF SE	Ratio of SEs	RUF Estimate	PUF Estimate	Ratio of Estimates	RUF SE	PUF SE	Ratio of SEs	RUF Estimate	PUF Estimate	Ratio of Estimates	RUF SE	PUF SE	Ratio of SEs	
PERCEPTIONS OF GREAT RISK¹																									
Cigarettes																									
Smoke One or More Packs Per Day	73.8	73.9	1.00	0.33	0.35	1.07	68.8	68.4	0.99	0.43	0.42	0.97	70.7	70.9	1.00	0.41	0.39	0.95	75.0	75.1	1.00	0.42	0.45	1.07	
Marijuana																									
Smoke Once a Month	38.3	38.4	1.00	0.39	0.46	1.20	34.4	34.3	1.00	0.43	0.46	1.07	24.7	24.7	1.00	0.44	0.46	1.05	41.1	41.3	1.00	0.49	0.59	1.21	
Smoke Once or Twice a Week	50.9	50.9	1.00	0.38	0.48	1.26	54.6	54.6	1.00	0.47	0.48	1.02	35.8	35.4	0.99	0.47	0.48	1.01	53.0	53.2	1.00	0.48	0.63	1.31	
Cocaine																									
Use Once a Month	71.5	71.5	1.00	0.32	0.39	1.21	49.6	49.2	0.99	0.44	0.49	1.10	63.2	63.4	1.00	0.45	0.45	1.01	75.8	75.8	1.00	0.40	0.50	1.25	
Use Once or Twice a Week	89.1	89.1	1.00	0.21	0.23	1.13	78.9	78.6	1.00	0.39	0.43	1.11	85.8	85.8	1.00	0.32	0.31	0.96	91.0	91.0	1.00	0.26	0.29	1.13	
Heroin																									
Try Once or Twice	81.9	81.9	1.00	0.26	0.26	1.00	56.9	56.7	1.00	0.46	0.59	1.27	78.1	78.3	1.00	0.38	0.41	1.09	85.9	85.9	1.00	0.32	0.33	1.02	
Use Once or Twice a Week	93.9	93.9	1.00	0.15	0.18	1.22	81.0	80.7	1.00	0.36	0.47	1.30	93.5	93.7	1.00	0.22	0.22	0.97	95.6	95.7	1.00	0.19	0.21	1.15	
LSD																									
Try Once or Twice	72.2	72.1	1.00	0.33	0.35	1.06	51.0	51.1	1.00	0.47	0.55	1.16	63.5	63.7	1.00	0.47	0.54	1.14	76.4	76.2	1.00	0.41	0.44	1.09	
Use Once or Twice a Week	88.5	88.5	1.00	0.22	0.25	1.16	74.1	73.6	0.99	0.41	0.50	1.24	84.9	85.1	1.00	0.34	0.38	1.12	91.0	90.9	1.00	0.27	0.30	1.12	
Alcohol																									
Have Four or Five Drinks Nearly Every Day	69.7	69.7	1.00	0.33	0.38	1.15	65.1	65.0	1.00	0.43	0.42	0.98	62.4	62.5	1.00	0.45	0.49	1.07	71.6	71.6	1.00	0.41	0.47	1.15	
Have Five or More Drinks Once or Twice a Week	42.3	42.3	1.00	0.37	0.42	1.13	39.3	39.5	1.01	0.45	0.49	1.08	33.2	33.1	1.00	0.45	0.53	1.16	44.2	44.3	1.00	0.46	0.53	1.14	
PERCEIVED AVAILABILITY²																									
Fairly or Very Easy to Obtain ³																									
Marijuana	57.4	57.3	1.00	0.38	0.36	0.96	49.2	49.2	1.00	0.45	0.48	1.09	76.0	76.5	1.01	0.43	0.51	1.19	55.2	55.0	1.00	0.48	0.49	1.02	
Cocaine	30.6	30.5	1.00	0.36	0.39	1.08	24.5	24.4	1.00	0.40	0.43	1.07	40.7	40.9	1.01	0.48	0.45	0.94	29.6	29.5	1.00	0.46	0.49	1.07	
Crack	28.7	28.7	1.00	0.35	0.38	1.10	25.3	25.2	1.00	0.39	0.44	1.13	32.1	32.4	1.01	0.46	0.59	1.27	28.5	28.6	1.00	0.44	0.49	1.11	
Heroin	17.5	17.4	0.99	0.30	0.35	1.15	14.2	14.1	1.00	0.31	0.41	1.31	18.9	18.8	1.00	0.39	0.47	1.21	17.7	17.6	0.99	0.38	0.41	1.09	
LSD	17.1	16.9	0.99	0.28	0.35	1.23	14.4	14.2	0.99	0.31	0.36	1.16	20.2	20.3	1.00	0.36	0.45	1.24	16.9	16.7	0.99	0.36	0.43	1.22	
Approached in the Past Month by Someone Selling Drugs	7.6	7.6	0.99	0.17	0.20	1.20	14.5	14.6	1.01	0.31	0.41	1.29	18.6	18.6	1.00	0.36	0.38	1.04	4.8	4.7	0.99	0.20	0.23	1.19	

* Low precision; no estimate reported.

LSD = lysergic acid diethylamide; PUF = public use file, which refers to estimates produced from a NSDUH public use file (a PUF is a NSDUH restricted-use file that has undergone statistical disclosure limitation treatment); RUF = restricted-use file, which refers to estimates produced from a NSDUH RUF and published in NSDUH's detailed tables available at <http://www.samhsa.gov/data/>; SE = standard error that is associated with the estimate.NOTE: Some 2007 RUF estimates and SEs may differ from previously published estimates due to updates (see Section B.3 in Appendix B of the *Results from the 2011 National Survey on Drug Use and Health: National Findings*).NOTE: $Ratio\ of\ estimates = PUF\ estimate \div RUF\ estimate$; $Ratio\ of\ SEs = PUF\ SE \div RUF\ SE$.¹ Response categories for the Perception of Risk questions include "No risk," "Slight risk," "Moderate risk," and "Great risk." The estimates in this table correspond to individuals reporting "Great risk." Respondents with unknown Perception of Risk data were excluded.² Respondents with unknown Perceived Availability data were excluded.³ Response categories for the Perceived Availability questions pertaining to the listed illicit drugs include "Probably impossible," "Very difficult," "Fairly difficult," "Fairly easy," and "Very easy." The estimates in this table correspond to individuals reporting "Fairly easy" or "Very easy."

Source: SAMHSA, Center for Behavioral Health Statistics and Quality, National Survey on Drug Use and Health, 2007.

Table SU07.12 Need and Received Treatment for an Illicit Drug or Alcohol Problem in the Past Year among Individuals Aged 12 or Older, by Demographic Characteristics: Comparison of Percentages and Standard Errors from Restricted-Use File and Public Use File Estimates, 2007 NSDUH

Demographic Characteristic	NEEDED TREATMENT FOR AN ILLICIT DRUG OR ALCOHOL PROBLEM IN THE PAST YEAR																		Percentage Who Received Treatment at a Specialty Facility among Individuals Who Needed Treatment					
	Total						Received Treatment at a Specialty Facility						Did Not Receive Treatment at a Specialty Facility						RUF Estimate	PUF Estimate	Ratio of Estimates	RUF SE	PUF SE	Ratio of SEs
	RUF Estimate	PUF Estimate	Ratio of Estimates	RUF SE	PUF SE	Ratio of SEs	RUF Estimate	PUF Estimate	Ratio of Estimates	RUF SE	PUF SE	Ratio of SEs	RUF Estimate	PUF Estimate	Ratio of Estimates	RUF SE	PUF SE	Ratio of SEs	RUF Estimate	PUF Estimate	Ratio of Estimates	RUF SE	PUF SE	Ratio of SEs
TOTAL	9.4	9.4	1.00	0.19	0.21	1.12	1.0	1.0	0.98	0.07	0.08	1.26	8.4	8.4	1.00	0.18	0.19	1.10	10.4	10.2	0.98	0.66	0.83	1.26
AGE																								
12-17	7.9	8.0	1.01	0.23	0.29	1.27	0.6	0.6	1.04	0.06	0.07	1.16	7.3	7.3	1.01	0.22	0.27	1.22	7.6	7.8	1.02	0.77	0.84	1.09
18-25	21.2	21.6	1.02	0.39	0.48	1.23	1.5	1.5	0.98	0.10	0.11	1.10	19.7	20.1	1.02	0.38	0.47	1.24	7.0	6.8	0.97	0.47	0.51	1.09
26 or Older	7.6	7.4	0.99	0.23	0.23	1.02	0.9	0.9	0.97	0.08	0.11	1.25	6.6	6.5	0.99	0.21	0.21	0.98	12.5	12.3	0.98	1.03	1.29	1.25
GENDER																								
Male	13.0	13.1	1.01	0.33	0.34	1.03	1.4	1.4	0.98	0.12	0.14	1.20	11.5	11.7	1.01	0.31	0.31	1.03	11.0	10.7	0.98	0.86	1.04	1.20
Female	6.0	5.9	0.98	0.18	0.26	1.42	0.6	0.5	0.96	0.06	0.08	1.31	5.4	5.3	0.98	0.17	0.23	1.36	9.3	9.1	0.98	0.93	1.19	1.28
HISPANIC ORIGIN AND RACE																								
Not Hispanic or Latino	9.5	9.5	1.00	0.20	0.24	1.21	1.1	1.0	0.97	0.08	0.09	1.25	8.5	8.5	1.00	0.18	0.22	1.18	11.1	10.8	0.98	0.74	0.92	1.24
White	9.8	9.8	1.00	0.23	0.28	1.24	1.0	0.9	0.96	0.08	0.09	1.25	8.8	8.8	1.01	0.21	0.26	1.21	10.0	9.5	0.96	0.74	0.91	1.23
Black or African American	9.3	9.0	0.97	0.57	0.72	1.26	1.7	1.7	1.01	0.32	0.36	1.10	7.6	7.3	0.96	0.48	0.58	1.21	18.2	18.8	1.04	3.01	3.27	1.09
American Indian or Alaska Native	14.5	14.2	0.98	2.90	2.70	0.93	3.4	3.2	0.94	1.32	1.31	0.99	11.1	11.0	0.99	2.61	2.42	0.93	*	22.4	*	*	8.27	*
Native Hawaiian or Other Pacific Islander	10.0	10.4	1.04	2.76	2.88	1.04	0.1	0.1	1.14	0.07	0.08	1.14	9.9	10.4	1.04	2.76	2.88	1.04	*	0.7	*	*	0.74	*
Asian	4.9	4.7	0.97	0.68	0.75	1.11	0.2	0.3	1.32	0.17	0.25	1.49	4.7	4.5	0.95	0.65	0.71	1.10	*	5.7	*	*	5.13	*
Two or More Races	11.7	11.3	0.97	1.35	1.45	1.07	1.8	1.8	1.00	0.67	0.75	1.12	9.9	9.5	0.96	1.19	1.26	1.06	*	16.2	*	*	5.86	*
Hispanic or Latino	8.6	8.6	1.00	0.49	0.47	0.96	0.5	0.5	1.00	0.10	0.10	0.99	8.1	8.1	1.00	0.48	0.45	0.94	6.0	6.0	0.99	1.15	1.10	0.96

* Low precision; no estimate reported.

PUF = public use file, which refers to estimates produced from a NSDUH public use file (a PUF is a NSDUH restricted-use file that has undergone statistical disclosure limitation treatment); RUF = restricted-use file, which refers to estimates produced from a NSDUH RUF and published in NSDUH's detailed tables available at <http://www.samhsa.gov/data/>; SE = standard error that is associated with the estimate.

NOTE: Some 2007 RUF estimates and SEs may differ from previously published estimates due to updates (see Section B.3 in Appendix B of the *Results from the 2011 National Survey on Drug Use and Health: National Findings*).

NOTE: $Ratio\ of\ estimates = PUF\ estimate \div RUF\ estimate$; $Ratio\ of\ SEs = PUF\ SE \div RUF\ SE$.

NOTE: Respondents were classified as needing treatment for an illicit drug or alcohol problem if they met at least one of three criteria during the past year: (1) dependent on illicit drugs or alcohol; (2) abuse of illicit drugs or alcohol; or (3) received treatment for illicit drug or alcohol use at a specialty facility (i.e., drug and alcohol rehabilitation facility [inpatient or outpatient], hospital [inpatient only], or mental health center). Illicit Drugs include marijuana/hashish, cocaine (including crack), heroin, hallucinogens, inhalants, or prescription-type psychotherapeutics used nonmedically, including data from original methamphetamine questions but not including new methamphetamine items added in 2005 and 2006.

Source: SAMHSA, Center for Behavioral Health Statistics and Quality, National Survey on Drug Use and Health, 2007.

Table SU08.1 Types of Illicit Drug Use in the Lifetime, Past Year, and Past Month among Individuals Aged 12 or Older: Comparison of Percentages and Standard Errors from Restricted-Use File and Public Use File Estimates, 2008 NSDUH

Drug	LIFETIME						PAST YEAR						PAST MONTH					
	RUF Estimate	PUF Estimate	Ratio of Estimates	RUF SE	PUF SE	Ratio of SEs	RUF Estimate	PUF Estimate	Ratio of Estimates	RUF SE	PUF SE	Ratio of SEs	RUF Estimate	PUF Estimate	Ratio of Estimates	RUF SE	PUF SE	Ratio of SEs
ILLICIT DRUGS¹	47.2	47.3	1.00	0.37	0.44	1.18	14.3	14.4	1.01	0.22	0.28	1.27	8.1	8.1	1.00	0.17	0.18	1.07
Marijuana and Hashish	41.2	41.3	1.00	0.37	0.44	1.21	10.4	10.3	1.00	0.19	0.24	1.25	6.1	6.1	1.00	0.15	0.16	1.06
Cocaine	14.8	14.9	1.01	0.27	0.31	1.17	2.1	2.2	1.02	0.08	0.09	1.13	0.7	0.8	1.02	0.05	0.06	1.08
Crack	3.4	3.4	0.99	0.13	0.13	1.04	0.4	0.5	1.04	0.04	0.04	1.06	0.1	0.1	1.02	0.02	0.02	1.06
Heroin	1.5	1.6	1.02	0.09	0.10	1.13	0.2	0.2	1.07	0.02	0.02	1.05	0.1	0.1	1.13	0.02	0.02	1.06
Hallucinogens	14.4	14.7	1.02	0.26	0.32	1.22	1.5	1.5	1.02	0.05	0.05	1.04	0.4	0.4	1.00	0.03	0.03	0.97
LSD	9.4	9.6	1.02	0.22	0.25	1.13	0.3	0.4	1.09	0.02	0.02	1.13	0.1	0.1	1.15	0.01	0.01	1.51
PCP	2.7	2.7	1.02	0.14	0.16	1.21	0.0	0.0	1.04	0.01	0.01	1.00	0.0	0.0	0.97	0.00	0.00	1.02
Ecstasy	5.2	5.1	0.99	0.14	0.16	1.19	0.8	0.9	1.01	0.04	0.04	1.06	0.2	0.2	1.04	0.02	0.02	1.08
Inhalants	9.0	9.1	1.01	0.20	0.19	0.98	0.8	0.8	0.96	0.05	0.04	0.88	0.3	0.3	0.99	0.03	0.03	1.12
Nonmedical Use of Psychotherapeutics ^{2,3}	20.9	21.2	1.02	0.30	0.35	1.14	6.1	6.2	1.02	0.14	0.15	1.08	2.5	2.5	1.02	0.09	0.11	1.21
Pain Relievers	14.0	14.2	1.01	0.24	0.24	1.01	4.8	4.8	1.01	0.12	0.11	0.93	1.9	1.9	1.01	0.08	0.09	1.12
OxyContin [®]	1.9	2.0	1.02	0.07	0.09	1.14	0.6	0.6	0.99	0.04	0.04	1.23	0.2	0.2	1.12	0.02	0.03	1.35
Tranquilizers	8.6	8.8	1.02	0.20	0.24	1.17	2.0	2.1	1.02	0.08	0.10	1.28	0.7	0.7	1.02	0.05	0.06	1.17
Stimulants ³	8.5	8.7	1.03	0.22	0.25	1.16	1.1	1.1	1.06	0.05	0.05	1.11	0.4	0.4	1.09	0.03	0.03	1.01
Methamphetamine ³	5.1	5.2	1.02	0.16	0.22	1.35	0.3	0.4	1.04	0.03	0.04	1.19	0.1	0.1	0.99	0.02	0.02	0.98
Sedatives	3.6	3.7	1.03	0.16	0.17	1.08	0.3	0.2	0.98	0.02	0.02	1.02	0.1	0.1	0.99	0.01	0.01	0.96
ILLICIT DRUGS OTHER THAN MARIJUANA¹	30.4	30.7	1.01	0.34	0.41	1.19	8.0	8.2	1.02	0.16	0.19	1.19	3.4	3.5	1.02	0.10	0.13	1.22

* Low precision; no estimate reported.

LSD = lysergic acid diethylamide; PCP = phencyclidine; PUF = public use file, which refers to estimates produced from a NSDUH public use file (a PUF is a NSDUH restricted-use file that has undergone statistical disclosure limitation treatment); RUF = restricted-use file, which refers to estimates produced from a NSDUH RUF and published in NSDUH's detailed tables available at <http://www.samhsa.gov/data/>; SE = standard error that is associated with the estimate.

NOTE: Some 2008 RUF estimates and SEs may differ from previously published estimates due to updates (see Section B.3 in Appendix B of the *Results from the 2011 National Survey on Drug Use and Health: National Findings*).

NOTE: $\text{Ratio of estimates} = \text{PUF estimate} \div \text{RUF estimate}$; $\text{Ratio of SEs} = \text{PUF SE} \div \text{RUF SE}$.

¹ Illicit Drugs include marijuana/hashish, cocaine (including crack), heroin, hallucinogens, inhalants, or prescription-type psychotherapeutics used nonmedically. Illicit Drugs Other Than Marijuana include cocaine (including crack), heroin, hallucinogens, inhalants, or prescription-type psychotherapeutics used nonmedically. The estimates for Nonmedical Use of Psychotherapeutics, Stimulants, and Methamphetamine incorporated in these summary estimates do not include data from new methamphetamine items added in 2005 and 2006. See Section B.4.8 in Appendix B of the *Results from the 2008 National Survey on Drug Use and Health: National Findings*.

² Nonmedical use of prescription-type psychotherapeutics includes the nonmedical use of pain relievers, tranquilizers, stimulants, or sedatives and does not include over-the-counter drugs.

³ Estimates of Nonmedical Use of Psychotherapeutics, Stimulants, and Methamphetamine in the designated rows include data from new methamphetamine items added in 2005 and 2006 and are not comparable with estimates presented in NSDUH reports prior to the 2007 national findings report. See Section B.4.8 in Appendix B of the *Results from the 2008 National Survey on Drug Use and Health: National Findings*.

Source: SAMHSA, Center for Behavioral Health Statistics and Quality, National Survey on Drug Use and Health, 2008.

Table SU08.2 Marijuana Use in the Lifetime, Past Year, and Past Month among Individuals Aged 12 or Older, by Demographic Characteristics: Comparison of Percentages and Standard Errors from Restricted-Use File and Public Use File Estimates, 2008 NSDUH

Demographic Characteristic	LIFETIME						PAST YEAR						PAST MONTH					
	RUF Estimate	PUF Estimate	Ratio of Estimates	RUF SE	PUF SE	Ratio of SEs	RUF Estimate	PUF Estimate	Ratio of Estimates	RUF SE	PUF SE	Ratio of SEs	RUF Estimate	PUF Estimate	Ratio of Estimates	RUF SE	PUF SE	Ratio of SEs
TOTAL	41.2	41.3	1.00	0.37	0.44	1.21	10.4	10.3	1.00	0.19	0.24	1.25	6.1	6.1	1.00	0.15	0.16	1.06
AGE																		
12-17	16.6	16.6	1.00	0.33	0.39	1.17	13.1	13.2	1.01	0.29	0.35	1.19	6.7	6.7	1.00	0.22	0.23	1.03
18-25	50.8	51.0	1.00	0.49	0.53	1.10	27.8	28.1	1.01	0.46	0.59	1.30	16.6	16.9	1.02	0.37	0.48	1.29
26 or Older	42.7	42.9	1.00	0.46	0.56	1.21	7.0	6.9	0.99	0.22	0.27	1.21	4.2	4.2	0.99	0.18	0.19	1.05
GENDER																		
Male	45.5	45.9	1.01	0.51	0.54	1.07	12.5	12.5	1.00	0.28	0.31	1.08	7.9	8.0	1.01	0.24	0.24	1.03
Female	37.1	37.1	1.00	0.50	0.56	1.11	8.4	8.3	1.00	0.23	0.28	1.21	4.4	4.4	0.99	0.17	0.17	1.02
HISPANIC ORIGIN AND RACE																		
Not Hispanic or Latino	43.3	43.5	1.00	0.39	0.50	1.29	10.7	10.6	1.00	0.21	0.26	1.25	6.4	6.4	1.00	0.17	0.18	1.05
White	45.3	45.6	1.00	0.44	0.55	1.24	10.5	10.4	0.99	0.22	0.29	1.27	6.3	6.2	1.00	0.18	0.19	1.09
Black or African American	41.2	40.8	0.99	1.03	1.08	1.05	13.6	13.6	1.00	0.62	0.61	0.98	8.3	8.1	0.98	0.53	0.55	1.04
American Indian or Alaska Native	50.0	49.5	0.99	5.28	5.84	1.11	13.4	13.7	1.03	1.97	2.08	1.06	8.2	8.3	1.01	1.50	1.65	1.10
Native Hawaiian or Other Pacific Islander	*	29.2	*	*	7.18	*	*	13.9	*	*	5.81	*	5.5	5.6	1.03	1.60	1.93	1.21
Asian	15.5	15.5	1.00	1.49	1.79	1.20	4.3	4.3	1.01	0.80	0.84	1.05	2.0	2.1	1.03	0.70	0.73	1.04
Two or More Races	51.6	52.1	1.01	3.10	2.76	0.89	17.3	16.9	0.98	2.38	2.35	0.99	13.2	13.0	0.98	2.31	2.34	1.01
Hispanic or Latino	28.0	28.4	1.02	0.89	0.86	0.97	8.3	8.5	1.02	0.40	0.43	1.07	4.2	4.5	1.07	0.28	0.32	1.15

* Low precision; no estimate reported.

PUF = public use file, which refers to estimates produced from a NSDUH public use file (a PUF is a NSDUH restricted-use file that has undergone statistical disclosure limitation treatment); RUF = restricted-use file, which refers to estimates produced from a NSDUH RUF and published in NSDUH's detailed tables available at <http://www.samhsa.gov/data/>; SE = standard error that is associated with the estimate.

NOTE: Some 2008 RUF estimates and SEs may differ from previously published estimates due to updates (see Section B.3 in Appendix B of the *Results from the 2011 National Survey on Drug Use and Health: National Findings*).

NOTE: $Ratio\ of\ estimates = PUF\ estimate \div RUF\ estimate$; $Ratio\ of\ SEs = PUF\ SE \div RUF\ SE$.

Source: SAMHSA, Center for Behavioral Health Statistics and Quality, National Survey on Drug Use and Health, 2008.

Table SU08.3 Nonmedical Use of Pain Relievers in the Lifetime, Past Year, and Past Month among Individuals Aged 12 or Older, by Demographic Characteristics: Comparison of Percentages and Standard Errors from Restricted-Use File and Public Use File Estimates, 2008 NSDUH

Demographic Characteristic	LIFETIME						PAST YEAR						PAST MONTH					
	RUF Estimate	PUF Estimate	Ratio of Estimates	RUF SE	PUF SE	Ratio of SEs	RUF Estimate	PUF Estimate	Ratio of Estimates	RUF SE	PUF SE	Ratio of SEs	RUF Estimate	PUF Estimate	Ratio of Estimates	RUF SE	PUF SE	Ratio of SEs
TOTAL	14.0	14.2	1.01	0.24	0.24	1.01	4.8	4.8	1.01	0.12	0.11	0.93	1.9	1.9	1.01	0.08	0.09	1.12
AGE																		
12-17	9.5	9.6	1.01	0.26	0.27	1.01	6.5	6.3	0.98	0.22	0.24	1.10	2.3	2.2	0.96	0.12	0.12	1.05
18-25	24.6	24.8	1.01	0.42	0.50	1.21	12.0	12.1	1.01	0.31	0.41	1.35	4.5	4.5	0.99	0.19	0.19	1.04
26 or Older	12.8	13.0	1.01	0.30	0.29	0.97	3.3	3.4	1.02	0.13	0.13	0.96	1.4	1.4	1.03	0.09	0.11	1.21
GENDER																		
Male	15.7	16.1	1.03	0.36	0.33	0.94	5.3	5.5	1.04	0.19	0.19	0.99	2.0	2.1	1.04	0.12	0.13	1.11
Female	12.4	12.4	0.99	0.30	0.34	1.13	4.3	4.2	0.98	0.14	0.15	1.04	1.8	1.7	0.98	0.10	0.08	0.84
HISPANIC ORIGIN AND RACE																		
Not Hispanic or Latino	14.5	14.7	1.01	0.26	0.27	1.04	4.9	5.0	1.02	0.13	0.13	0.99	2.0	2.0	1.02	0.09	0.10	1.13
White	15.7	15.9	1.01	0.30	0.33	1.09	5.2	5.3	1.02	0.15	0.15	0.99	2.1	2.1	1.01	0.10	0.11	1.13
Black or African American	10.0	10.2	1.02	0.58	0.52	0.90	3.8	3.9	1.03	0.33	0.30	0.92	1.6	1.7	1.04	0.19	0.20	1.06
American Indian or Alaska Native	13.3	14.2	1.07	2.19	2.33	1.07	5.8	6.1	1.06	1.02	1.19	1.17	2.5	2.5	0.99	0.71	0.79	1.12
Native Hawaiian or Other Pacific Islander	15.2	16.3	1.07	4.29	5.15	1.20	*	10.5	*	*	4.39	*	1.3	1.5	1.15	0.81	0.97	1.21
Asian	6.5	7.2	1.12	0.97	1.23	1.28	2.5	2.7	1.09	0.45	0.49	1.09	0.9	0.9	1.02	0.24	0.24	0.99
Two or More Races	16.0	16.8	1.05	2.06	2.43	1.18	5.1	5.2	1.02	0.83	0.88	1.05	2.4	2.4	1.00	0.59	0.70	1.20
Hispanic or Latino	11.3	11.2	1.00	0.56	0.61	1.08	3.9	3.7	0.95	0.32	0.27	0.86	1.4	1.3	0.94	0.19	0.22	1.14

* Low precision; no estimate reported.

PUF = public use file, which refers to estimates produced from a NSDUH public use file (a PUF is a NSDUH restricted-use file that has undergone statistical disclosure limitation treatment); RUF = restricted-use file, which refers to estimates produced from a NSDUH RUF and published in NSDUH's detailed tables available at <http://www.samhsa.gov/data/>; SE = standard error that is associated with the estimate.

NOTE: Some 2008 RUF estimates and SEs may differ from previously published estimates due to updates (see Section B.3 in Appendix B of the *Results from the 2011 National Survey on Drug Use and Health: National Findings*).

NOTE: $Ratio\ of\ estimates = PUF\ estimate \div RUF\ estimate$; $Ratio\ of\ SEs = PUF\ SE \div RUF\ SE$.

Source: SAMHSA, Center for Behavioral Health Statistics and Quality, National Survey on Drug Use and Health, 2008.

Table SU08.4 Tobacco Product Use in the Lifetime, Past Year, and Past Month among Youths Aged 12 to 17, by Demographic Characteristics: Comparison of Percentages and Standard Errors from Restricted-Use File and Public Use File Estimates, 2008 NSDUH

Demographic Characteristic	LIFETIME						PAST YEAR						PAST MONTH					
	RUF Estimate	PUF Estimate	Ratio of Estimates	RUF SE	PUF SE	Ratio of SEs	RUF Estimate	PUF Estimate	Ratio of Estimates	RUF SE	PUF SE	Ratio of SEs	RUF Estimate	PUF Estimate	Ratio of Estimates	RUF SE	PUF SE	Ratio of SEs
TOTAL	27.4	27.3	1.00	0.40	0.47	1.18	19.1	19.0	1.00	0.34	0.40	1.18	11.5	11.3	0.98	0.28	0.30	1.08
GENDER																		
Male	29.0	28.8	0.99	0.55	0.71	1.28	20.7	20.4	0.99	0.50	0.63	1.25	12.7	12.4	0.97	0.39	0.45	1.16
Female	25.7	25.8	1.00	0.57	0.66	1.15	17.3	17.5	1.01	0.48	0.55	1.14	10.3	10.1	0.98	0.38	0.45	1.20
HISPANIC ORIGIN AND RACE																		
Not Hispanic or Latino	27.9	27.9	1.00	0.43	0.51	1.20	19.6	19.6	1.00	0.37	0.40	1.10	12.0	11.9	0.99	0.29	0.31	1.05
White	30.2	30.2	1.00	0.50	0.56	1.12	22.1	21.9	0.99	0.45	0.47	1.06	13.7	13.4	0.98	0.35	0.41	1.18
Black or African American	22.1	22.3	1.01	0.91	1.12	1.23	12.5	13.1	1.05	0.73	0.90	1.23	6.7	7.2	1.09	0.56	0.73	1.30
American Indian or Alaska Native	48.9	48.6	0.99	4.49	5.61	1.25	39.4	39.1	0.99	4.03	5.27	1.31	22.0	19.5	0.89	3.60	2.93	0.81
Native Hawaiian or Other Pacific Islander	*	30.6	*	*	9.10	*	*	14.3	*	*	4.67	*	*	11.1	*	*	4.23	*
Asian	12.1	11.5	0.96	2.57	2.98	1.16	6.6	6.6	1.01	1.31	1.40	1.07	4.4	4.4	1.00	1.19	1.18	0.99
Two or More Races	29.7	28.4	0.96	2.63	3.15	1.20	21.1	20.3	0.96	2.33	2.35	1.01	14.1	13.4	0.95	2.21	2.36	1.07
Hispanic or Latino	25.3	24.7	0.98	0.99	1.20	1.21	16.7	16.3	0.98	0.90	1.25	1.39	9.4	8.7	0.93	0.71	0.89	1.26
GENDER/RACE/HISPANIC ORIGIN																		
Male, White, Not Hispanic	31.9	31.7	0.99	0.73	0.98	1.35	23.9	23.5	0.98	0.66	0.81	1.23	15.2	15.0	0.98	0.52	0.63	1.21
Female, White, Not Hispanic	28.4	28.6	1.01	0.71	0.79	1.11	20.3	20.3	1.00	0.63	0.61	0.97	12.2	11.8	0.97	0.49	0.55	1.14
Male, Black, Not Hispanic	23.2	23.2	1.00	1.30	1.61	1.24	14.4	14.5	1.01	1.12	1.27	1.13	7.4	7.6	1.03	0.85	0.97	1.14
Female, Black, Not Hispanic	21.0	21.5	1.03	1.35	1.77	1.31	10.7	11.8	1.10	0.96	1.27	1.32	6.0	6.9	1.16	0.76	1.06	1.38
Male, Hispanic	27.5	26.7	0.97	1.37	1.77	1.29	18.8	18.1	0.97	1.24	1.67	1.36	11.2	10.0	0.89	0.96	1.13	1.17
Female, Hispanic	23.1	22.6	0.98	1.45	1.73	1.19	14.5	14.4	1.00	1.25	1.58	1.27	7.6	7.4	0.98	0.94	1.21	1.29

* Low precision; no estimate reported.

PUF = public use file, which refers to estimates produced from a NSDUH public use file (a PUF is a NSDUH restricted-use file that has undergone statistical disclosure limitation treatment); RUF = restricted-use file, which refers to estimates produced from a NSDUH RUF and published in NSDUH's detailed tables available at <http://www.samhsa.gov/data/>; SE = standard error that is associated with the estimate.

NOTE: Some 2008 RUF estimates and SEs may differ from previously published estimates due to updates (see Section B.3 in Appendix B of the *Results from the 2011 National Survey on Drug Use and Health: National Findings*).

NOTE: $\text{Ratio of estimates} = \text{PUF estimate} \div \text{RUF estimate}$; $\text{Ratio of SEs} = \text{PUF SE} \div \text{RUF SE}$.

NOTE: Tobacco Products include cigarettes, smokeless tobacco (i.e., chewing tobacco or snuff), cigars, or pipe tobacco. Tobacco Product use in the past year excludes past year pipe tobacco use, but includes past month pipe tobacco use.

Source: SAMHSA, Center for Behavioral Health Statistics and Quality, National Survey on Drug Use and Health, 2008.

Table SU08.5 Alcohol Use, Binge Alcohol Use, and Heavy Alcohol Use in the Past Month among Individuals Aged 12 or Older, by Demographic Characteristics: Comparison of Percentages and Standard Errors from Restricted-Use File and Public Use File Estimates, 2008 NSDUH

Demographic Characteristic	ALCOHOL USE						BINGE ALCOHOL USE						HEAVY ALCOHOL USE					
	RUF Estimate	PUF Estimate	Ratio of Estimates	RUF SE	PUF SE	Ratio of SEs	RUF Estimate	PUF Estimate	Ratio of Estimates	RUF SE	PUF SE	Ratio of SEs	RUF Estimate	PUF Estimate	Ratio of Estimates	RUF SE	PUF SE	Ratio of SEs
TOTAL	51.6	51.6	1.00	0.39	0.49	1.24	23.4	23.4	1.00	0.29	0.29	0.98	7.0	7.1	1.02	0.17	0.17	1.05
AGE																		
12-17	14.7	14.7	1.00	0.32	0.35	1.11	8.9	8.7	0.98	0.23	0.26	1.12	2.0	2.0	1.01	0.12	0.13	1.03
18-25	61.1	61.5	1.01	0.49	0.50	1.00	41.2	41.7	1.01	0.51	0.57	1.13	14.6	14.6	1.00	0.38	0.49	1.30
26 or Older	54.7	54.7	1.00	0.50	0.61	1.23	22.2	22.2	1.00	0.37	0.38	1.05	6.3	6.4	1.02	0.20	0.21	1.02
GENDER																		
Male	57.7	57.4	1.00	0.52	0.62	1.19	31.7	31.7	1.00	0.48	0.46	0.95	10.7	10.9	1.02	0.29	0.29	1.00
Female	45.9	46.1	1.00	0.52	0.61	1.17	15.5	15.5	1.00	0.31	0.32	1.02	3.5	3.5	1.01	0.15	0.16	1.08
HISPANIC ORIGIN AND RACE																		
Not Hispanic or Latino	53.0	53.1	1.00	0.41	0.56	1.34	23.0	23.1	1.00	0.32	0.32	0.99	7.2	7.3	1.01	0.18	0.19	1.08
White	56.2	56.4	1.00	0.47	0.61	1.30	24.2	24.3	1.01	0.37	0.36	0.98	7.8	7.9	1.02	0.21	0.23	1.11
Black or African American	41.9	41.8	1.00	1.03	1.02	1.00	20.4	20.3	0.99	0.84	0.84	0.99	5.6	5.5	0.99	0.49	0.47	0.97
American Indian or Alaska Native	43.1	43.2	1.00	5.08	5.35	1.05	24.4	26.6	1.09	3.60	4.00	1.11	5.7	6.1	1.07	1.28	1.20	0.94
Native Hawaiian or Other Pacific Islander	*	30.4	*	*	7.05	*	*	21.7	*	*	6.95	*	3.5	2.9	0.82	1.20	1.21	1.00
Asian	37.1	36.7	0.99	1.97	2.25	1.14	12.0	11.3	0.94	1.22	0.85	0.69	2.4	2.2	0.90	0.50	0.50	0.99
Two or More Races	47.3	47.0	0.99	3.14	2.88	0.92	22.3	21.5	0.97	2.31	2.40	1.04	7.4	8.0	1.08	1.41	1.70	1.20
Hispanic or Latino	43.1	42.5	0.99	1.03	1.04	1.01	25.5	25.5	1.00	0.85	0.90	1.05	5.7	5.9	1.03	0.47	0.48	1.03

* Low precision; no estimate reported.

PUF = public use file, which refers to estimates produced from a NSDUH public use file (a PUF is a NSDUH restricted-use file that has undergone statistical disclosure limitation treatment); RUF = restricted-use file, which refers to estimates produced from a NSDUH RUF and published in NSDUH's detailed tables available at <http://www.samhsa.gov/data/>; SE = standard error that is associated with the estimate.

NOTE: Some 2008 RUF estimates and SEs may differ from previously published estimates due to updates (see Section B.3 in Appendix B of the *Results from the 2011 National Survey on Drug Use and Health: National Findings*).

NOTE: $Ratio\ of\ estimates = PUF\ estimate \div RUF\ estimate$; $Ratio\ of\ SEs = PUF\ SE \div RUF\ SE$.

NOTE: Binge Alcohol Use is defined as drinking five or more drinks on the same occasion (i.e., at the same time or within a couple of hours of each other) on at least 1 day in the past 30 days. Heavy Alcohol Use is defined as drinking five or more drinks on the same occasion on each of 5 or more days in the past 30 days; all heavy alcohol users are also binge alcohol users.

Source: SAMHSA, Center for Behavioral Health Statistics and Quality, National Survey on Drug Use and Health, 2008.

Table SU08.6 Number of Days Used Marijuana in the Past Year among Past Year Users and the Number of Days Used Marijuana in the Past Month among Past Month Users, by Age Group: Comparison of Percentages and Standard Errors from Restricted-Use File and Public Use File Estimates, 2008 NSDUH

Frequency of Use	TOTAL						AGED 12-17						AGED 18-25						AGED 26+						
	RUF Estimate	PUF Estimate	Ratio of Estimates	RUF SE	PUF SE	Ratio of SEs	RUF Estimate	PUF Estimate	Ratio of Estimates	RUF SE	PUF SE	Ratio of SEs	RUF Estimate	PUF Estimate	Ratio of Estimates	RUF SE	PUF SE	Ratio of SEs	RUF Estimate	PUF Estimate	Ratio of Estimates	RUF SE	PUF SE	Ratio of SEs	
NUMBER OF DAYS USED IN PAST YEAR AMONG PAST YEAR USERS																									
1-11	32.9	32.7	0.99	0.81	1.04	1.28	39.0	37.8	0.97	1.21	1.25	1.04	30.7	30.8	1.00	0.81	1.15	1.42	33.0	32.7	0.99	1.41	1.97	1.39	
12-49	19.5	19.8	1.02	0.74	0.87	1.18	21.9	23.0	1.05	0.99	0.99	1.00	18.6	18.9	1.01	0.65	0.86	1.33	19.4	19.7	1.01	1.31	1.62	1.23	
50-99	9.0	8.8	0.98	0.46	0.45	0.98	10.5	10.7	1.02	0.82	1.01	1.24	9.5	9.1	0.95	0.50	0.56	1.13	8.4	8.2	0.99	0.80	0.81	1.01	
100-299	23.6	22.9	0.97	0.72	0.68	0.94	20.1	19.8	0.99	0.97	1.05	1.09	23.0	22.9	1.00	0.72	0.80	1.10	24.9	23.7	0.95	1.30	1.39	1.07	
300 or More	15.0	15.7	1.05	0.64	0.60	0.94	8.5	8.7	1.02	0.64	0.69	1.07	18.1	18.4	1.02	0.68	0.80	1.17	14.4	15.6	1.09	1.13	1.22	1.08	
NUMBER OF DAYS USED IN PAST MONTH AMONG PAST MONTH USERS																									
1-2	26.3	25.8	0.98	1.06	1.22	1.15	32.9	33.5	1.02	1.57	1.51	0.96	22.6	22.7	1.00	0.94	1.15	1.21	27.5	26.3	0.96	1.88	2.30	1.22	
3-5	15.3	16.0	1.05	0.76	0.97	1.26	19.6	19.8	1.01	1.37	1.36	0.99	16.1	16.4	1.02	0.82	0.97	1.19	13.9	15.0	1.08	1.29	1.69	1.31	
6-19	22.6	22.0	0.97	1.04	1.04	1.00	22.2	21.4	0.96	1.38	1.55	1.12	21.4	21.1	0.99	0.87	1.03	1.18	23.5	22.7	0.96	1.83	1.90	1.03	
20 or More	35.7	36.2	1.01	1.16	1.40	1.21	25.3	25.3	1.00	1.39	1.38	1.00	39.9	39.8	1.00	1.11	1.29	1.16	35.1	36.0	1.03	1.99	2.61	1.32	

* Low precision; no estimate reported.

PUF = public use file, which refers to estimates produced from a NSDUH public use file (a PUF is a NSDUH restricted-use file that has undergone statistical disclosure limitation treatment); RUF = restricted-use file, which refers to estimates produced from a NSDUH RUF and published in NSDUH's detailed tables available at <http://www.samhsa.gov/data/>; SE = standard error that is associated with the estimate.

NOTE: Some 2008 RUF estimates and SEs may differ from previously published estimates due to updates (see Section B.3 in Appendix B of the *Results from the 2011 National Survey on Drug Use and Health: National Findings*).

NOTE: $Ratio\ of\ estimates = PUF\ estimate \div RUF\ estimate$; $Ratio\ of\ SEs = PUF\ SE \div RUF\ SE$.

Source: SAMHSA, Center for Behavioral Health Statistics and Quality, National Survey on Drug Use and Health, 2008.

Table SU08.7 Types of Illicit Drug Use in the Past Month among Individuals Aged 12 or Older, by Past Month Cigarette and Alcohol Use: Comparison of Percentages and Standard Errors from Restricted-Use File and Public Use File Estimates, 2008 NSDUH

Drug	CIGARETTE AND ALCOHOL USE IN PAST MONTH																							
	Cigarettes and Alcohol						Cigarettes But Not Alcohol						Alcohol But Not Cigarettes						Neither Alcohol Nor Cigarettes					
	RUF Estimate	PUF Estimate	Ratio of Estimates	RUF SE	PUF SE	Ratio of SEs	RUF Estimate	PUF Estimate	Ratio of Estimates	RUF SE	PUF SE	Ratio of SEs	RUF Estimate	PUF Estimate	Ratio of Estimates	RUF SE	PUF SE	Ratio of SEs	RUF Estimate	PUF Estimate	Ratio of Estimates	RUF SE	PUF SE	Ratio of SEs
ILLCIT DRUGS¹	25.4	25.7	1.01	0.66	0.72	1.09	10.1	10.3	1.02	0.72	0.91	1.28	6.7	6.7	1.00	0.27	0.32	1.19	2.0	1.9	0.98	0.13	0.15	1.12
Marijuana and Hashish	21.3	21.4	1.00	0.64	0.66	1.03	7.4	7.8	1.05	0.64	0.81	1.26	4.9	4.9	1.00	0.23	0.26	1.13	0.9	0.8	0.97	0.09	0.11	1.21
Cocaine	3.3	3.3	0.99	0.25	0.26	1.04	0.4	0.5	1.14	0.11	0.14	1.24	0.5	0.5	1.12	0.08	0.08	1.08	0.0	0.0	0.88	0.02	0.01	0.78
Crack	0.7	0.7	1.00	0.12	0.13	1.05	0.1	0.1	0.89	0.05	0.05	0.96	0.1	0.1	1.31	0.02	0.03	1.43	0.0	0.0	0.82	0.02	0.01	0.77
Heroin	0.4	0.5	1.16	0.09	0.10	1.09	0.1	0.1	1.07	0.05	0.06	1.18	0.0	0.0	1.04	0.02	0.02	1.03	*	0.0	*	*	0.00	*
Hallucinogens	1.8	1.8	0.99	0.15	0.15	1.04	0.4	0.4	1.02	0.07	0.07	0.98	0.2	0.2	1.04	0.03	0.03	1.03	0.1	0.1	1.09	0.02	0.02	1.01
LSD	0.3	0.3	1.11	0.04	0.05	1.32	0.1	0.1	1.11	0.03	0.04	1.20	0.0	0.0	1.43	0.01	0.01	1.62	0.0	0.0	1.09	0.01	0.01	1.08
PCP	0.0	0.0	0.89	0.02	0.02	0.92	*	0.0	*	0.00	*	0.0	0.0	0.0	1.11	0.00	0.00	1.05	*	0.0	*	*	0.00	*
Ecstasy	1.1	1.1	1.05	0.12	0.13	1.13	0.2	0.1	0.93	0.05	0.04	0.82	0.1	0.1	1.05	0.02	0.02	1.08	0.0	0.0	1.20	0.01	0.01	1.21
Inhalants	0.6	0.6	1.02	0.12	0.16	1.35	0.2	0.1	0.83	0.05	0.05	0.89	0.2	0.2	0.88	0.05	0.04	0.75	0.2	0.2	1.11	0.02	0.03	1.18
Nonmedical Use of Psychotherapeutics ^{2,3}	6.9	7.2	1.04	0.31	0.36	1.18	3.8	4.0	1.05	0.45	0.62	1.37	1.9	1.9	1.01	0.14	0.16	1.18	1.0	0.9	0.97	0.10	0.10	0.99
Pain Relievers	5.3	5.4	1.02	0.26	0.29	1.09	2.7	2.9	1.05	0.36	0.45	1.26	1.4	1.5	1.02	0.13	0.16	1.25	0.8	0.7	0.95	0.09	0.08	0.91
OxyContin [®]	0.7	0.8	1.09	0.11	0.12	1.15	0.5	0.7	1.27	0.18	0.31	1.69	0.0	0.0	1.05	0.01	0.02	1.78	0.0	0.0	1.14	0.01	0.01	1.14
Tranquilizers	2.4	2.5	1.01	0.19	0.21	1.12	1.2	1.3	1.09	0.29	0.44	1.50	0.5	0.5	1.06	0.06	0.07	1.11	0.1	0.1	0.95	0.03	0.04	1.16
Stimulants ³	1.2	1.4	1.15	0.12	0.18	1.50	0.6	0.4	0.75	0.14	0.11	0.82	0.2	0.3	1.08	0.04	0.04	1.05	0.1	0.1	1.30	0.02	0.03	1.29
Methamphetamine ³	0.3	0.4	1.14	0.06	0.08	1.35	0.4	0.2	0.63	0.12	0.09	0.73	0.1	0.1	1.06	0.03	0.03	1.03	0.0	0.0	1.08	0.02	0.02	1.11
Sedatives	0.2	0.3	1.08	0.06	0.07	1.22	0.1	0.1	1.12	0.05	0.05	1.13	0.1	0.1	0.84	0.02	0.02	0.73	0.0	0.0	0.98	0.02	0.02	1.01
ILLCIT DRUGS OTHER THAN MARIJUANA⁴	10.5	10.8	1.03	0.39	0.50	1.27	4.5	4.7	1.05	0.46	0.65	1.40	2.6	2.6	1.02	0.16	0.17	1.05	1.2	1.2	0.99	0.10	0.11	1.06

* Low precision; no estimate reported.

LSD = lysergic acid diethylamide; PCP = phencyclidine; PUF = public use file, which refers to estimates produced from a NSDUH public use file (a PUF is a NSDUH restricted-use file that has undergone statistical disclosure limitation treatment); RUF = restricted-use file, which refers to estimates produced from a NSDUH RUF and published in NSDUH's detailed tables available at <http://www.samhsa.gov/data/>; SE = standard error that is associated with the estimate.

NOTE: Some 2008 RUF estimates and SEs may differ from previously published estimates due to updates (see Section B.3 in Appendix B of the *Results from the 2011 National Survey on Drug Use and Health: National Findings*).

NOTE: $Ratio\ of\ estimates = PUF\ estimate \div RUF\ estimate$; $Ratio\ of\ SEs = PUF\ SE \div RUF\ SE$.

¹ Illicit Drugs include marijuana/hashish, cocaine (including crack), heroin, hallucinogens, inhalants, or prescription-type psychotherapeutics used nonmedically. Illicit Drugs Other Than Marijuana include cocaine (including crack), heroin, hallucinogens, inhalants, or prescription-type psychotherapeutics used nonmedically. The estimates for Nonmedical Use of Psychotherapeutics, Stimulants, and Methamphetamine incorporated in these summary estimates do not include data from new methamphetamine items added in 2005 and 2006. See Section B.4.8 in Appendix B of the *Results from the 2008 National Survey on Drug Use and Health: National Findings*.

² Nonmedical use of prescription-type psychotherapeutics includes the nonmedical use of pain relievers, tranquilizers, stimulants, or sedatives and does not include over-the-counter drugs.

³ Estimates of Nonmedical Use of Psychotherapeutics, Stimulants, and Methamphetamine in the designated rows include data from new methamphetamine items added in 2005 and 2006 and are not comparable with estimates presented in NSDUH reports prior to the 2007 national findings report. See Section B.4.8 in Appendix B of the *Results from the 2008 National Survey on Drug Use and Health: National Findings*.

Source: SAMHSA, Center for Behavioral Health Statistics and Quality, National Survey on Drug Use and Health, 2008.

Table SU08.8 Substance Dependence or Abuse in the Past Year among Individuals Aged 12 or Older, by Demographic Characteristics: Comparison of Percentages and Standard Errors from Restricted-Use File and Public Use File Estimates, 2008 NSDUH

Demographic Characteristic	ILLCIT DRUGS ¹						ALCOHOL						ILLCIT DRUGS OR ALCOHOL ¹					
	RUF Estimate	PUF Estimate	Ratio of Estimates	RUF SE	PUF SE	Ratio of SEs	RUF Estimate	PUF Estimate	Ratio of Estimates	RUF SE	PUF SE	Ratio of SEs	RUF Estimate	PUF Estimate	Ratio of Estimates	RUF SE	PUF SE	Ratio of SEs
TOTAL	2.8	2.8	1.01	0.08	0.08	1.01	7.4	7.5	1.01	0.16	0.17	1.05	9.0	9.1	1.01	0.17	0.18	1.03
AGE																		
12-17	4.6	4.7	1.02	0.18	0.20	1.06	4.9	5.1	1.03	0.20	0.21	1.08	7.7	7.8	1.02	0.24	0.24	1.03
18-25	7.9	8.0	1.01	0.25	0.33	1.30	17.4	17.6	1.02	0.35	0.38	1.08	21.0	21.4	1.02	0.38	0.45	1.20
26 or Older	1.7	1.7	1.00	0.09	0.11	1.18	6.0	6.1	1.01	0.19	0.21	1.08	7.1	7.1	1.00	0.20	0.21	1.05
GENDER																		
Male	3.4	3.4	1.02	0.13	0.13	1.00	9.7	9.8	1.01	0.27	0.32	1.18	11.6	11.7	1.01	0.28	0.33	1.17
Female	2.3	2.2	0.99	0.10	0.10	0.98	5.2	5.3	1.02	0.17	0.16	0.95	6.5	6.6	1.01	0.19	0.18	0.94
HISPANIC ORIGIN AND RACE																		
Not Hispanic or Latino	2.8	2.8	1.00	0.09	0.09	1.01	7.3	7.4	1.01	0.17	0.18	1.06	8.9	9.0	1.01	0.18	0.19	1.04
White	2.8	2.8	1.00	0.10	0.10	1.01	7.6	7.7	1.01	0.19	0.21	1.12	9.1	9.2	1.01	0.20	0.22	1.10
Black or African American	3.5	3.6	1.02	0.28	0.34	1.24	6.7	6.7	1.00	0.51	0.51	1.01	8.9	9.0	1.01	0.54	0.59	1.08
American Indian or Alaska Native	4.7	4.6	0.98	1.06	1.23	1.15	8.4	9.0	1.06	1.39	1.41	1.01	11.2	11.5	1.03	1.69	1.82	1.08
Native Hawaiian or Other Pacific Islander	1.9	1.9	0.99	0.79	0.73	0.93	*	12.0	*	*	5.88	*	*	13.0	*	*	5.92	*
Asian	0.9	1.0	1.05	0.22	0.19	0.90	3.5	3.7	1.05	0.56	0.59	1.07	4.2	4.5	1.06	0.58	0.61	1.04
Two or More Races	3.6	3.3	0.92	0.81	0.77	0.95	7.2	7.5	1.04	1.14	1.06	0.92	9.9	9.8	0.99	1.39	1.25	0.90
Hispanic or Latino	2.9	3.0	1.03	0.23	0.28	1.25	8.0	8.0	1.00	0.47	0.54	1.16	9.5	9.6	1.01	0.48	0.53	1.10

* Low precision; no estimate reported.

PUF = public use file, which refers to estimates produced from a NSDUH public use file (a PUF is a NSDUH restricted-use file that has undergone statistical disclosure limitation treatment); RUF = restricted-use file, which refers to estimates produced from a NSDUH RUF and published in NSDUH's detailed tables available at <http://www.samhsa.gov/data/>; SE = standard error that is associated with the estimate.

NOTE: Some 2008 RUF estimates and SEs may differ from previously published estimates due to updates (see Section B.3 in Appendix B of the *Results from the 2011 National Survey on Drug Use and Health: National Findings*).

NOTE: $Ratio\ of\ estimates = PUF\ estimate \div RUF\ estimate$; $Ratio\ of\ SEs = PUF\ SE \div RUF\ SE$.

NOTE: Dependence or abuse is based on definitions found in the 4th edition of the *Diagnostic and Statistical Manual of Mental Disorders (DSM-IV)*.

¹ Illicit Drugs include marijuana/hashish, cocaine (including crack), heroin, hallucinogens, inhalants, or prescription-type psychotherapeutics used nonmedically, based on data from original questions not including methamphetamine items added in 2005 and 2006.

Source: SAMHSA, Center for Behavioral Health Statistics and Quality, National Survey on Drug Use and Health, 2008.

Table SU08.9 Sources Where Pain Relievers Were Obtained for Nonmedical Use in the Past Month among Past Month Users Aged 12 or Older, by Age Group: Comparison of Percentages and Standard Errors from Restricted-Use File and Public Use File Estimates, Annual Averages Based on 2007 and 2008 NSDUHs

Source for Past Month Nonmedical Use among Past Month Pain Reliever Users ¹	TOTAL						AGED 12-17						AGED 18-25						AGED 26+					
	RUF Estimate	PUF Estimate	Ratio of Estimates	RUF SE	PUF SE	Ratio of SEs	RUF Estimate	PUF Estimate	Ratio of Estimates	RUF SE	PUF SE	Ratio of SEs	RUF Estimate	PUF Estimate	Ratio of Estimates	RUF SE	PUF SE	Ratio of SEs	RUF Estimate	PUF Estimate	Ratio of Estimates	RUF SE	PUF SE	Ratio of SEs
From One Doctor	27.5	26.4	0.96	1.43	1.35	0.95	25.7	26.2	1.02	1.88	2.09	1.11	20.3	20.3	1.00	1.23	1.35	1.09	31.7	29.6	0.93	2.35	2.27	0.97
From More Than One Doctor	6.1	6.1	1.01	0.82	0.89	1.09	4.3	3.4	0.81	0.82	0.77	0.93	4.7	5.4	1.15	0.66	0.92	1.40	7.2	7.0	0.98	1.35	1.36	1.01
Wrote Fake Prescription	0.4	0.6	1.28	0.13	0.20	1.45	0.5	0.4	0.80	0.19	0.18	0.96	0.6	0.8	1.34	0.22	0.34	1.56	0.3	0.5	1.37	0.20	0.28	1.40
Stole from Doctor's Office, Clinic, Hospital, or Pharmacy	1.1	1.2	1.06	0.22	0.20	0.92	2.4	1.6	0.69	0.63	0.39	0.61	1.3	1.5	1.13	0.32	0.40	1.23	0.8	1.0	1.21	0.31	0.32	1.03
From Friend or Relative for Free	58.7	59.4	1.01	1.52	1.40	0.92	48.7	51.6	1.06	2.12	2.39	1.13	62.1	61.6	0.99	1.46	1.83	1.26	58.9	59.7	1.01	2.49	2.08	0.84
Bought from Friend or Relative	22.6	22.8	1.01	1.16	1.26	1.09	20.1	20.4	1.02	1.61	1.85	1.15	31.7	31.2	0.99	1.48	1.97	1.33	18.2	18.9	1.04	1.78	1.92	1.08
Took from Friend or Relative without Asking	11.4	11.6	1.02	0.86	1.02	1.19	20.5	21.9	1.07	1.68	1.89	1.12	12.5	12.2	0.98	0.99	1.04	1.06	9.0	9.4	1.04	1.34	1.54	1.15
Bought from Drug Dealer or Other Stranger	12.1	12.5	1.03	0.87	1.04	1.19	12.9	13.0	1.01	1.33	1.50	1.13	18.0	18.3	1.02	1.11	1.25	1.13	8.8	9.3	1.06	1.34	1.64	1.22
Bought on the Internet	1.0	0.7	0.75	0.31	0.26	0.85	0.6	0.7	1.15	0.38	0.57	1.49	0.9	0.9	0.98	0.29	0.32	1.13	1.0	0.6	0.60	0.51	0.41	0.80
Some Other Way	5.1	5.4	1.06	0.58	0.53	0.92	10.0	10.2	1.02	1.25	1.42	1.13	5.3	5.4	1.01	0.75	0.84	1.12	4.0	4.5	1.11	0.88	0.82	0.93

* Low precision; no estimate reported.

PUF = public use file, which refers to estimates produced from a NSDUH public use file (a PUF is a NSDUH restricted-use file that has undergone statistical disclosure limitation treatment); RUF = restricted-use file, which refers to estimates produced from a NSDUH RUF and published in NSDUH's detailed tables available at <http://www.samhsa.gov/data/>; SE = standard error that is associated with the estimate.

NOTE: Some 2008 RUF estimates and SEs may differ from previously published estimates due to updates (see Section B.3 in Appendix B of the *Results from the 2011 National Survey on Drug Use and Health: National Findings*).

NOTE: $Ratio\ of\ estimates = PUF\ estimate \div RUF\ estimate$; $Ratio\ of\ SEs = PUF\ SE \div RUF\ SE$.

NOTE: Respondents could indicate multiple sources from which they obtained pain relievers for past month nonmedical use; thus, these response categories are not mutually exclusive.

¹ Respondents with unknown data on Source for Past Month Nonmedical Use and respondents with unknown or invalid responses to the corresponding other-specify questions were excluded from the analysis.

Source: SAMHSA, Center for Behavioral Health Statistics and Quality, National Survey on Drug Use and Health, 2007 and 2008.

Table SU08.10 Drove Under the Influence of Illicit Drugs or Alcohol in the Past Year among Individuals Aged 12 or Older, by Demographic Characteristics: Comparison of Percentages and Standard Errors from Restricted-Use File and Public Use File Estimates, 2008 NSDUH

Demographic Characteristic	ILLCIT DRUGS						ALCOHOL						ILLCIT DRUGS OR ALCOHOL					
	RUF Estimate	PUF Estimate	Ratio of Estimates	RUF SE	PUF SE	Ratio of SEs	RUF Estimate	PUF Estimate	Ratio of Estimates	RUF SE	PUF SE	Ratio of SEs	RUF Estimate	PUF Estimate	Ratio of Estimates	RUF SE	PUF SE	Ratio of SEs
TOTAL	4.0	4.1	1.02	0.11	0.13	1.11	12.4	12.5	1.01	0.23	0.28	1.23	13.4	13.5	1.01	0.23	0.28	1.17
AGE																		
12-17	2.6	2.7	1.05	0.14	0.16	1.16	2.9	3.1	1.05	0.15	0.18	1.22	3.7	3.9	1.04	0.17	0.20	1.16
18-25	12.4	12.6	1.02	0.31	0.41	1.31	22.4	22.8	1.01	0.41	0.47	1.12	25.3	25.6	1.01	0.43	0.51	1.18
26 or Older	2.8	2.8	1.01	0.13	0.14	1.10	12.0	12.0	1.01	0.28	0.36	1.26	12.6	12.7	1.01	0.29	0.35	1.22
GENDER																		
Male	5.5	5.6	1.03	0.19	0.21	1.10	16.1	16.2	1.01	0.36	0.45	1.23	17.2	17.4	1.01	0.37	0.44	1.19
Female	2.6	2.7	1.00	0.11	0.12	1.10	9.0	9.1	1.01	0.25	0.28	1.10	9.7	9.8	1.00	0.26	0.28	1.10
HISPANIC ORIGIN AND RACE																		
Not Hispanic or Latino	4.2	4.3	1.02	0.12	0.13	1.08	13.0	13.0	1.01	0.25	0.29	1.19	13.9	14.0	1.01	0.26	0.29	1.15
White	4.4	4.5	1.02	0.14	0.16	1.13	14.2	14.3	1.01	0.29	0.32	1.10	15.2	15.4	1.01	0.30	0.32	1.07
Black or African American	3.9	3.9	0.99	0.31	0.35	1.16	8.9	8.9	1.00	0.56	0.65	1.16	10.0	10.0	1.01	0.59	0.71	1.20
American Indian or Alaska Native	3.7	3.7	1.00	0.69	0.65	0.94	5.9	6.2	1.05	1.06	1.07	1.01	7.2	7.3	1.01	1.12	1.13	1.01
Native Hawaiian or Other Pacific Islander	1.3	1.4	1.05	0.57	0.62	1.08	5.5	5.5	0.99	2.00	2.00	1.00	5.8	5.8	0.99	2.02	2.03	1.00
Asian	1.1	1.1	1.00	0.22	0.25	1.15	6.1	5.6	0.93	0.85	0.85	1.01	6.3	5.8	0.92	0.85	0.85	1.00
Two or More Races	5.2	5.1	0.98	1.01	1.01	1.00	11.4	11.0	0.97	1.63	1.84	1.13	13.0	12.6	0.97	1.78	1.98	1.11
Hispanic or Latino	3.0	3.1	1.04	0.25	0.32	1.28	9.2	9.5	1.03	0.54	0.57	1.05	9.8	10.2	1.04	0.55	0.56	1.03

* Low precision; no estimate reported.

PUF = public use file, which refers to estimates produced from a NSDUH public use file (a PUF is a NSDUH restricted-use file that has undergone statistical disclosure limitation treatment); RUF = restricted-use file, which refers to estimates produced from a NSDUH RUF and published in NSDUH's detailed tables available at <http://www.samhsa.gov/data/>; SE = standard error that is associated with the estimate.

NOTE: Some 2008 RUF estimates and SEs may differ from previously published estimates due to updates (see Section B.3 in Appendix B of the *Results from the 2011 National Survey on Drug Use and Health: National Findings*).

NOTE: $Ratio\ of\ estimates = PUF\ estimate \div RUF\ estimate$; $Ratio\ of\ SEs = PUF\ SE \div RUF\ SE$.

NOTE: Illicit Drugs include marijuana/hashish, cocaine (including crack), heroin, hallucinogens, inhalants, or prescription-type psychotherapeutics used nonmedically, including data from original methamphetamine questions but not including new methamphetamine items added in 2005 and 2006.

Source: SAMHSA, Center for Behavioral Health Statistics and Quality, National Survey on Drug Use and Health, 2008.

Table SU08.11 Perceived Risk and Availability of Substances, by Age Group: Comparison of Percentages and Standard Errors from Restricted-Use File and Public Use File Estimates, 2008 NSDUH

Risk/Availability	TOTAL						AGED 12-17						AGED 18-25						AGED 26+						
	RUF Estimate	PUF Estimate	Ratio of Estimates	RUF SE	PUF SE	Ratio of SEs	RUF Estimate	PUF Estimate	Ratio of Estimates	RUF SE	PUF SE	Ratio of SEs	RUF Estimate	PUF Estimate	Ratio of Estimates	RUF SE	PUF SE	Ratio of SEs	RUF Estimate	PUF Estimate	Ratio of Estimates	RUF SE	PUF SE	Ratio of SEs	
PERCEPTIONS OF GREAT RISK¹																									
Cigarettes																									
Smoke One or More Packs Per Day	73.5	73.6	1.00	0.32	0.39	1.20	69.5	69.6	1.00	0.41	0.38	0.94	68.8	68.8	1.00	0.44	0.52	1.18	74.8	75.0	1.00	0.40	0.47	1.17	
Marijuana																									
Smoke Once a Month	36.9	37.1	1.01	0.38	0.43	1.12	33.4	33.4	1.00	0.46	0.52	1.15	22.7	22.3	0.99	0.39	0.48	1.22	39.8	40.2	1.01	0.48	0.52	1.08	
Smoke Once or Twice a Week	48.7	48.8	1.00	0.38	0.45	1.18	52.8	52.8	1.00	0.45	0.54	1.20	33.1	32.9	0.99	0.44	0.55	1.23	50.9	51.0	1.00	0.48	0.54	1.14	
Cocaine																									
Use Once a Month	70.1	70.0	1.00	0.33	0.38	1.14	49.4	49.2	1.00	0.44	0.55	1.25	61.8	62.1	1.00	0.43	0.45	1.05	74.2	74.0	1.00	0.42	0.47	1.11	
Use Once or Twice a Week	88.6	88.7	1.00	0.24	0.28	1.18	79.1	79.2	1.00	0.39	0.42	1.08	85.7	86.1	1.00	0.31	0.32	1.03	90.3	90.4	1.00	0.30	0.34	1.14	
Heroin																									
Try Once or Twice	81.8	82.1	1.00	0.27	0.39	1.45	57.4	57.6	1.00	0.44	0.50	1.14	77.2	77.1	1.00	0.36	0.40	1.09	85.8	86.1	1.00	0.33	0.50	1.48	
Use Once or Twice a Week	93.6	93.8	1.00	0.17	0.19	1.10	81.3	81.3	1.00	0.38	0.42	1.10	92.9	92.9	1.00	0.24	0.23	0.97	95.3	95.5	1.00	0.21	0.24	1.17	
LSD																									
Try Once or Twice	70.8	70.9	1.00	0.32	0.37	1.15	50.2	49.8	0.99	0.45	0.50	1.13	61.2	61.3	1.00	0.48	0.54	1.14	75.0	75.2	1.00	0.40	0.49	1.20	
Use Once or Twice a Week	87.7	87.8	1.00	0.22	0.27	1.24	73.8	73.7	1.00	0.42	0.44	1.04	83.3	83.0	1.00	0.34	0.34	1.00	90.2	90.4	1.00	0.27	0.36	1.32	
Alcohol																									
Have Four or Five Drinks Nearly Every Day	69.0	68.7	1.00	0.34	0.39	1.13	65.6	65.5	1.00	0.44	0.47	1.07	62.9	62.6	1.00	0.44	0.49	1.10	70.5	70.2	0.99	0.44	0.48	1.09	
Have Five or More Drinks Once or Twice a Week	41.3	41.0	0.99	0.38	0.47	1.23	40.0	39.9	1.00	0.45	0.51	1.14	33.0	32.7	0.99	0.46	0.54	1.17	42.9	42.6	0.99	0.48	0.59	1.22	
PERCEIVED AVAILABILITY²																									
Fairly or Very Easy to Obtain ³																									
Marijuana	56.0	56.2	1.00	0.37	0.45	1.20	49.4	49.4	1.00	0.45	0.51	1.12	75.3	75.1	1.00	0.43	0.44	1.03	53.5	53.7	1.01	0.47	0.55	1.19	
Cocaine	29.3	29.4	1.00	0.35	0.41	1.20	22.1	22.1	1.00	0.39	0.41	1.04	38.1	38.1	1.00	0.44	0.54	1.22	28.7	28.9	1.00	0.44	0.50	1.13	
Crack	26.8	26.7	1.00	0.35	0.42	1.21	23.2	23.4	1.01	0.40	0.39	0.96	29.0	29.0	1.00	0.44	0.54	1.24	26.8	26.8	1.00	0.44	0.50	1.14	
Heroin	17.0	17.2	1.01	0.30	0.35	1.19	12.9	12.8	0.99	0.31	0.36	1.16	17.9	17.9	1.00	0.36	0.46	1.26	17.4	17.7	1.02	0.38	0.42	1.09	
LSD	16.3	16.5	1.01	0.29	0.34	1.20	13.7	13.9	1.01	0.32	0.33	1.03	19.5	19.7	1.01	0.37	0.45	1.22	16.1	16.3	1.01	0.37	0.42	1.14	
Approached in the Past Month by Someone Selling Drugs	7.1	7.1	1.00	0.15	0.13	0.88	13.8	13.7	0.99	0.32	0.39	1.23	18.5	18.4	1.00	0.37	0.40	1.09	4.3	4.3	1.00	0.17	0.14	0.83	

* Low precision; no estimate reported.

LSD = lysergic acid diethylamide; PUF = public use file, which refers to estimates produced from a NSDUH public use file (a PUF is a NSDUH restricted-use file that has undergone statistical disclosure limitation treatment); RUF = restricted-use file, which refers to estimates produced from a NSDUH RUF and published in NSDUH's detailed tables available at <http://www.samhsa.gov/data/>; SE = standard error that is associated with the estimate.NOTE: Some 2008 RUF estimates and SEs may differ from previously published estimates due to updates (see Section B.3 in Appendix B of the *Results from the 2011 National Survey on Drug Use and Health: National Findings*).NOTE: $\text{Ratio of estimates} = \text{PUF estimate} \div \text{RUF estimate}$; $\text{Ratio of SEs} = \text{PUF SE} \div \text{RUF SE}$.¹ Response categories for the Perception of Risk questions include "No risk," "Slight risk," "Moderate risk," and "Great risk." The estimates in this table correspond to individuals reporting "Great risk." Respondents with unknown Perception of Risk data were excluded.² Respondents with unknown Perceived Availability data were excluded.³ Response categories for the Perceived Availability questions pertaining to the listed illicit drugs include "Probably impossible," "Very difficult," "Fairly difficult," "Fairly easy," and "Very easy." The estimates in this table correspond to individuals reporting "Fairly easy" or "Very easy."

Source: SAMHSA, Center for Behavioral Health Statistics and Quality, National Survey on Drug Use and Health, 2008.

Table SU08.12 Needed and Received Treatment at a Specialty Facility for an Illicit Drug or Alcohol Problem in the Past Year among Individuals Aged 12 or Older, by Demographic Characteristics: Comparison of Percentages and Standard Errors from Restricted-Use File and Public Use File Estimates, 2008 NSDUH

Demographic Characteristic	NEEDED TREATMENT						NEEDED AND RECEIVED TREATMENT						NEEDED BUT DID NOT RECEIVE TREATMENT						PERCENTAGE WHO RECEIVED TREATMENT AMONG INDIVIDUALS WHO NEEDED TREATMENT					
	RUF Estimate	PUF Estimate	Ratio of Estimates	RUF SE	PUF SE	Ratio of SEs	RUF Estimate	PUF Estimate	Ratio of Estimates	RUF SE	PUF SE	Ratio of SEs	RUF Estimate	PUF Estimate	Ratio of Estimates	RUF SE	PUF SE	Ratio of SEs	RUF Estimate	PUF Estimate	Ratio of Estimates	RUF SE	PUF SE	Ratio of SEs
TOTAL	9.3	9.4	1.01	0.18	0.18	1.04	0.9	1.0	1.07	0.06	0.07	1.12	8.4	8.4	1.01	0.16	0.16	0.96	9.9	10.5	1.06	0.64	0.67	1.05
AGE																								
12-17	7.8	8.0	1.02	0.24	0.24	1.02	0.6	0.6	1.06	0.06	0.07	1.17	7.2	7.4	1.02	0.23	0.23	1.00	7.4	7.7	1.04	0.79	0.89	1.12
18-25	21.4	21.9	1.02	0.38	0.45	1.17	1.5	1.5	0.97	0.10	0.12	1.22	19.9	20.4	1.02	0.37	0.44	1.19	7.1	6.8	0.95	0.45	0.55	1.21
26 or Older	7.4	7.5	1.01	0.21	0.22	1.06	0.9	0.9	1.11	0.08	0.09	1.15	6.5	6.5	0.99	0.19	0.18	0.94	11.6	12.7	1.10	0.99	1.04	1.05
GENDER																								
Male	12.0	12.1	1.01	0.29	0.34	1.18	1.2	1.4	1.10	0.11	0.15	1.34	10.7	10.8	1.00	0.27	0.28	1.05	10.3	11.2	1.09	0.86	1.08	1.25
Female	6.8	6.9	1.02	0.20	0.19	0.96	0.6	0.6	1.03	0.06	0.08	1.22	6.1	6.2	1.01	0.19	0.18	0.98	9.2	9.3	1.01	0.89	1.08	1.21
HISPANIC ORIGIN AND RACE																								
Not Hispanic or Latino	9.2	9.3	1.01	0.19	0.19	1.02	1.0	1.1	1.08	0.07	0.08	1.13	8.2	8.3	1.00	0.17	0.17	0.95	10.7	11.4	1.07	0.73	0.79	1.07
White	9.4	9.5	1.01	0.21	0.22	1.07	1.0	1.1	1.09	0.08	0.09	1.18	8.5	8.5	1.00	0.19	0.21	1.08	10.3	11.1	1.08	0.78	0.91	1.17
Black or African American	9.5	9.6	1.01	0.56	0.61	1.07	1.2	1.3	1.04	0.22	0.22	1.01	8.3	8.3	1.00	0.54	0.62	1.16	13.1	13.4	1.03	2.14	2.33	1.09
American Indian or Alaska Native	12.1	12.5	1.03	1.76	1.91	1.09	1.9	1.9	1.04	0.52	0.54	1.03	10.2	10.5	1.03	1.62	1.72	1.06	15.4	15.5	1.01	3.95	3.79	0.96
Native Hawaiian or Other Pacific Islander	*	13.0	*	*	5.92	*	0.1	0.2	1.09	0.11	0.12	1.06	*	12.8	*	*	5.92	*	*	1.2	*	*	1.04	*
Asian	4.2	4.5	1.06	0.58	0.60	1.04	0.4	0.4	1.15	0.21	0.26	1.21	3.8	4.0	1.05	0.54	0.64	1.18	*	9.5	*	*	5.85	*
Two or More Races	10.5	10.4	0.99	1.43	1.24	0.87	1.3	1.3	1.01	0.42	0.43	1.01	9.2	9.1	0.99	1.36	1.25	0.92	12.7	12.9	1.02	3.86	4.18	1.08
Hispanic or Latino	9.7	9.8	1.01	0.49	0.54	1.10	0.5	0.5	0.98	0.10	0.10	0.96	9.2	9.3	1.01	0.48	0.55	1.14	5.4	5.2	0.97	1.04	1.04	1.00

* Low precision; no estimate reported.

PUF = public use file, which refers to estimates produced from a NSDUH public use file (a PUF is a NSDUH restricted-use file that has undergone statistical disclosure limitation treatment); RUF = restricted-use file, which refers to estimates produced from a NSDUH RUF and published in NSDUH's detailed tables available at <http://www.samhsa.gov/data/>; SE = standard error that is associated with the estimate.

NOTE: Some 2008 RUF estimates and SEs may differ from previously published estimates due to updates (see Section B.3 in Appendix B of the *Results from the 2011 National Survey on Drug Use and Health: National Findings*).

NOTE: $Ratio\ of\ estimates = PUF\ estimate \div RUF\ estimate$; $Ratio\ of\ SEs = PUF\ SE \div RUF\ SE$.

NOTE: Respondents were classified as needing treatment for an illicit drug or alcohol problem if they met at least one of three criteria during the past year: (1) dependent on illicit drugs or alcohol; (2) abuse of illicit drugs or alcohol; or (3) received treatment for illicit drug or alcohol use at a specialty facility (i.e., drug and alcohol rehabilitation facility [inpatient or outpatient], hospital [inpatient only], or mental health center). Illicit Drugs include marijuana/hashish, cocaine (including crack), heroin, hallucinogens, inhalants, or prescription-type psychotherapeutics used nonmedically, including data from original methamphetamine questions but not including new methamphetamine items added in 2005 and 2006.

Source: SAMHSA, Center for Behavioral Health Statistics and Quality, National Survey on Drug Use and Health, 2008.

Table SU09.1 Types of Illicit Drug Use in the Lifetime, Past Year, and Past Month among Individuals Aged 12 or Older: Comparison of Percentages and Standard Errors from Restricted-Use File and Public Use File Estimates, 2009 NSDUH

Drug	LIFETIME						PAST YEAR						PAST MONTH					
	RUF Estimate	PUF Estimate	Ratio of Estimates	RUF SE	PUF SE	Ratio of SEs	RUF Estimate	PUF Estimate	Ratio of Estimates	RUF SE	PUF SE	Ratio of SEs	RUF Estimate	PUF Estimate	Ratio of Estimates	RUF SE	PUF SE	Ratio of SEs
ILLICIT DRUGS¹	47.4	47.7	1.01	0.38	0.42	1.09	15.1	15.3	1.01	0.24	0.23	0.97	8.7	8.8	1.01	0.18	0.19	1.02
Marijuana and Hashish	41.7	41.9	1.00	0.38	0.45	1.19	11.4	11.5	1.01	0.21	0.19	0.90	6.7	6.7	1.00	0.16	0.16	1.03
Cocaine	14.6	14.7	1.01	0.26	0.29	1.10	1.9	2.0	1.03	0.08	0.10	1.20	0.7	0.7	1.00	0.05	0.06	1.20
Crack	3.3	3.4	1.01	0.13	0.14	1.09	0.4	0.4	1.04	0.04	0.05	1.16	0.2	0.2	1.03	0.03	0.03	1.12
Heroin	1.5	1.5	1.02	0.09	0.11	1.25	0.2	0.3	1.12	0.03	0.03	1.12	0.1	0.1	1.09	0.01	0.02	1.23
Hallucinogens	14.9	14.9	1.01	0.26	0.27	1.04	1.8	1.8	1.01	0.06	0.06	0.93	0.5	0.5	0.99	0.04	0.04	0.99
LSD	9.4	9.5	1.01	0.22	0.21	0.92	0.3	0.3	0.98	0.02	0.02	0.95	0.1	0.1	0.92	0.01	0.01	0.96
PCP	2.5	2.5	1.00	0.12	0.12	0.98	0.0	0.1	1.09	0.01	0.01	1.17	0.0	0.0	1.10	0.01	0.01	1.15
Ecstasy	5.7	5.8	1.02	0.15	0.18	1.21	1.1	1.1	0.99	0.05	0.04	0.90	0.3	0.3	0.95	0.03	0.02	0.87
Inhalants	9.0	9.0	1.00	0.19	0.19	1.03	0.8	0.8	0.97	0.04	0.04	0.99	0.2	0.2	1.04	0.02	0.03	1.10
Nonmedical Use of																		
Psychotherapeutics ^{2,3}	20.6	20.8	1.01	0.29	0.29	0.97	6.4	6.4	1.01	0.15	0.15	1.03	2.8	2.8	1.00	0.10	0.09	0.94
Pain Relievers	14.0	14.3	1.02	0.23	0.22	0.94	4.9	5.0	1.00	0.13	0.13	1.00	2.1	2.1	1.00	0.09	0.09	1.03
OxyContin [®]	2.3	2.3	1.00	0.09	0.09	0.97	0.7	0.7	1.01	0.04	0.05	1.17	0.2	0.2	1.08	0.02	0.03	1.23
Tranquilizers	8.7	8.9	1.02	0.20	0.22	1.11	2.2	2.3	1.03	0.09	0.10	1.13	0.8	0.8	1.01	0.05	0.06	1.03
Stimulants ³	8.7	8.9	1.01	0.20	0.22	1.09	1.2	1.2	0.99	0.06	0.06	1.02	0.5	0.5	0.96	0.04	0.04	1.11
Methamphetamine ³	5.1	5.3	1.03	0.16	0.17	1.05	0.5	0.5	1.02	0.04	0.04	0.96	0.2	0.2	1.03	0.03	0.03	1.05
Sedatives	3.4	3.4	1.00	0.14	0.17	1.20	0.3	0.3	1.06	0.03	0.04	1.18	0.1	0.2	1.09	0.02	0.02	1.11
ILLICIT DRUGS OTHER THAN MARIJUANA¹	30.2	30.4	1.01	0.35	0.37	1.06	8.4	8.4	1.01	0.17	0.17	1.04	3.7	3.7	1.00	0.12	0.12	1.01

* Low precision; no estimate reported.

LSD = lysergic acid diethylamide; PCP = phencyclidine; PUF = public use file, which refers to estimates produced from a NSDUH public use file (a PUF is a NSDUH restricted-use file that has undergone statistical disclosure limitation treatment); RUF = restricted-use file, which refers to estimates produced from a NSDUH RUF and published in NSDUH's detailed tables available at <http://www.samhsa.gov/data/>; SE = standard error that is associated with the estimate.

NOTE: Some 2009 RUF estimates and SEs may differ from previously published estimates due to updates (see Section B.3 in Appendix B of the *Results from the 2011 National Survey on Drug Use and Health: National Findings*).

NOTE: $Ratio\ of\ estimates = PUF\ estimate \div RUF\ estimate$; $Ratio\ of\ SEs = PUF\ SE \div RUF\ SE$.

¹ Illicit Drugs include marijuana/hashish, cocaine (including crack), heroin, hallucinogens, inhalants, or prescription-type psychotherapeutics used nonmedically. Illicit Drugs Other Than Marijuana include cocaine (including crack), heroin, hallucinogens, inhalants, or prescription-type psychotherapeutics used nonmedically. The estimates for Nonmedical Use of Psychotherapeutics, Stimulants, and Methamphetamine incorporated in these summary estimates do not include data from new methamphetamine items added in 2005 and 2006. See Section B.4.8 in Appendix B of the *Results from the 2008 National Survey on Drug Use and Health: National Findings*.

² Nonmedical use of prescription-type psychotherapeutics includes the nonmedical use of pain relievers, tranquilizers, stimulants, or sedatives and does not include over-the-counter drugs.

³ Estimates of Nonmedical Use of Psychotherapeutics, Stimulants, and Methamphetamine in the designated rows include data from new methamphetamine items added in 2005 and 2006 and are not comparable with estimates presented in NSDUH reports prior to the 2007 national findings report. See Section B.4.8 in Appendix B of the *Results from the 2008 National Survey on Drug Use and Health: National Findings*.

Source: SAMHSA, Center for Behavioral Health Statistics and Quality, National Survey on Drug Use and Health, 2009.

Table SU09.2 Marijuana Use in the Lifetime, Past Year, and Past Month among Individuals Aged 12 or Older, by Demographic Characteristics: Comparison of Percentages and Standard Errors from Restricted-Use File and Public Use File Estimates, 2009 NSDUH

Demographic Characteristic	LIFETIME						PAST YEAR						PAST MONTH					
	RUF Estimate	PUF Estimate	Ratio of Estimates	RUF SE	PUF SE	Ratio of SEs	RUF Estimate	PUF Estimate	Ratio of Estimates	RUF SE	PUF SE	Ratio of SEs	RUF Estimate	PUF Estimate	Ratio of Estimates	RUF SE	PUF SE	Ratio of SEs
TOTAL	41.7	41.9	1.00	0.38	0.45	1.19	11.4	11.5	1.01	0.21	0.19	0.90	6.7	6.7	1.00	0.16	0.16	1.03
AGE																		
12-17	17.1	17.1	1.00	0.35	0.40	1.13	13.7	13.7	1.00	0.32	0.35	1.12	7.4	7.2	0.98	0.24	0.25	1.07
18-25	52.6	53.0	1.01	0.50	0.54	1.07	30.8	31.6	1.03	0.46	0.44	0.94	18.2	18.7	1.03	0.38	0.44	1.16
26 or Older	42.9	43.1	1.00	0.47	0.55	1.17	7.7	7.7	1.00	0.24	0.23	0.94	4.6	4.5	0.99	0.18	0.19	1.07
GENDER																		
Male	46.7	46.7	1.00	0.52	0.56	1.07	14.3	14.3	1.00	0.33	0.29	0.86	8.7	8.6	0.99	0.25	0.27	1.06
Female	36.9	37.3	1.01	0.50	0.54	1.08	8.7	8.8	1.02	0.22	0.22	0.98	4.8	4.9	1.01	0.17	0.18	1.09
HISPANIC ORIGIN AND RACE																		
Not Hispanic or Latino	43.6	43.9	1.01	0.40	0.53	1.31	11.5	11.6	1.01	0.23	0.21	0.93	6.8	6.9	1.01	0.17	0.17	0.97
White	46.3	46.6	1.01	0.47	0.57	1.23	11.6	11.8	1.01	0.26	0.26	1.00	6.8	6.9	1.01	0.20	0.19	1.00
Black or African American	38.3	38.6	1.01	1.10	1.19	1.09	12.6	12.4	0.99	0.60	0.56	0.93	7.9	7.7	0.97	0.46	0.43	0.94
American Indian or Alaska Native	54.5	55.6	1.02	3.74	3.27	0.87	17.4	17.9	1.03	2.44	2.59	1.06	10.7	11.3	1.06	1.58	2.00	1.26
Native Hawaiian or Other Pacific Islander	*	42.4	*	*	8.15	*	7.2	7.4	1.03	1.89	1.77	0.94	4.3	4.6	1.07	1.12	1.26	1.12
Asian	14.7	14.1	0.96	1.35	1.38	1.02	4.3	4.3	0.99	0.54	0.50	0.92	2.4	2.3	0.98	0.38	0.35	0.93
Two or More Races	48.6	48.4	1.00	2.50	2.53	1.01	19.3	19.6	1.01	1.87	2.06	1.10	12.3	12.5	1.02	1.55	1.51	0.97
Hispanic or Latino	29.9	29.9	1.00	0.90	0.75	0.83	10.6	10.5	0.99	0.54	0.47	0.87	5.8	5.6	0.98	0.37	0.34	0.91

* Low precision; no estimate reported.

PUF = public use file, which refers to estimates produced from a NSDUH public use file (a PUF is a NSDUH restricted-use file that has undergone statistical disclosure limitation treatment); RUF = restricted-use file, which refers to estimates produced from a NSDUH RUF and published in NSDUH's detailed tables available at <http://www.samhsa.gov/data/>; SE = standard error that is associated with the estimate.

NOTE: Some 2009 RUF estimates and SEs may differ from previously published estimates due to updates (see Section B.3 in Appendix B of the *Results from the 2011 National Survey on Drug Use and Health: National Findings*).

NOTE: $Ratio\ of\ estimates = PUF\ estimate \div RUF\ estimate$; $Ratio\ of\ SEs = PUF\ SE \div RUF\ SE$.

Source: SAMHSA, Center for Behavioral Health Statistics and Quality, National Survey on Drug Use and Health, 2009.

Table SU09.3 Nonmedical Use of Pain Relievers in the Lifetime, Past Year, and Past Month among Individuals Aged 12 or Older, by Demographic Characteristics: Comparison of Percentages and Standard Errors from Restricted-Use File and Public Use File Estimates, 2009 NSDUH

Demographic Characteristic	LIFETIME						PAST YEAR						PAST MONTH					
	RUF Estimate	PUF Estimate	Ratio of Estimates	RUF SE	PUF SE	Ratio of SEs	RUF Estimate	PUF Estimate	Ratio of Estimates	RUF SE	PUF SE	Ratio of SEs	RUF Estimate	PUF Estimate	Ratio of Estimates	RUF SE	PUF SE	Ratio of SEs
TOTAL	14.0	14.3	1.02	0.23	0.22	0.94	4.9	5.0	1.00	0.13	0.13	1.00	2.1	2.1	1.00	0.09	0.09	1.03
AGE																		
12-17	9.7	9.9	1.02	0.26	0.28	1.08	6.6	6.8	1.02	0.22	0.25	1.16	2.7	2.8	1.04	0.14	0.15	1.13
18-25	24.5	24.7	1.01	0.42	0.54	1.30	12.0	11.9	0.99	0.31	0.34	1.10	4.8	4.8	1.01	0.19	0.21	1.15
26 or Older	12.7	13.0	1.02	0.28	0.29	1.03	3.5	3.5	1.01	0.15	0.16	1.08	1.6	1.5	0.98	0.10	0.11	1.06
GENDER																		
Male	15.9	16.3	1.03	0.34	0.33	0.95	5.6	5.7	1.02	0.20	0.20	1.02	2.4	2.5	1.01	0.13	0.13	1.03
Female	12.2	12.3	1.01	0.29	0.32	1.11	4.3	4.2	0.99	0.15	0.15	0.98	1.8	1.8	0.99	0.11	0.10	0.93
HISPANIC ORIGIN AND RACE																		
Not Hispanic or Latino	14.4	14.8	1.02	0.25	0.25	1.00	5.0	5.1	1.02	0.14	0.15	1.09	2.2	2.2	1.01	0.09	0.10	1.04
White	15.9	16.3	1.03	0.29	0.31	1.06	5.4	5.5	1.02	0.16	0.18	1.12	2.2	2.3	1.00	0.11	0.10	0.97
Black or African American	9.0	9.0	1.00	0.50	0.58	1.16	3.5	3.6	1.03	0.26	0.30	1.15	1.6	1.6	1.01	0.19	0.18	0.93
American Indian or Alaska Native	26.7	27.8	1.04	4.76	4.79	1.01	10.2	10.6	1.04	2.44	2.60	1.07	6.0	6.1	1.01	2.51	2.70	1.08
Native Hawaiian or Other Pacific Islander	*	10.7	*	*	4.54	*	*	7.2	*	*	4.51	*	*	6.4	*	*	4.50	*
Asian	5.4	5.9	1.08	0.78	0.75	0.96	2.3	2.5	1.08	0.42	0.53	1.27	1.3	1.5	1.09	0.35	0.49	1.41
Two or More Races	18.0	17.5	0.97	1.80	1.90	1.05	5.9	5.8	0.98	1.18	1.19	1.00	2.7	2.7	0.99	1.06	1.00	0.95
Hispanic or Latino	11.1	11.0	0.98	0.57	0.42	0.73	4.7	4.2	0.90	0.36	0.32	0.88	1.8	1.7	0.95	0.21	0.23	1.07

* Low precision; no estimate reported.

PUF = public use file, which refers to estimates produced from a NSDUH public use file (a PUF is a NSDUH restricted-use file that has undergone statistical disclosure limitation treatment); RUF = restricted-use file, which refers to estimates produced from a NSDUH RUF and published in NSDUH's detailed tables available at <http://www.samhsa.gov/data/>; SE = standard error that is associated with the estimate.

NOTE: Some 2009 RUF estimates and SEs may differ from previously published estimates due to updates (see Section B.3 in Appendix B of the *Results from the 2011 National Survey on Drug Use and Health: National Findings*).

NOTE: $Ratio\ of\ estimates = PUF\ estimate \div RUF\ estimate$; $Ratio\ of\ SEs = PUF\ SE \div RUF\ SE$.

Source: SAMHSA, Center for Behavioral Health Statistics and Quality, National Survey on Drug Use and Health, 2009.

Table SU09.4 Tobacco Product Use in the Lifetime, Past Year, and Past Month among Youths Aged 12 to 17, by Demographic Characteristics: Comparison of Percentages and Standard Errors from Restricted-Use File and Public Use File Estimates, 2009 NSDUH

Demographic Characteristic	LIFETIME						PAST YEAR						PAST MONTH					
	RUF Estimate	PUF Estimate	Ratio of Estimates	RUF SE	PUF SE	Ratio of SEs	RUF Estimate	PUF Estimate	Ratio of Estimates	RUF SE	PUF SE	Ratio of SEs	RUF Estimate	PUF Estimate	Ratio of Estimates	RUF SE	PUF SE	Ratio of SEs
TOTAL	27.1	27.3	1.01	0.42	0.42	1.01	19.5	19.4	1.00	0.38	0.39	1.05	11.8	11.6	0.99	0.29	0.28	0.97
GENDER																		
Male	30.2	30.4	1.00	0.58	0.63	1.08	22.7	22.6	0.99	0.54	0.58	1.07	13.8	13.6	0.99	0.42	0.40	0.97
Female	23.8	24.1	1.01	0.54	0.54	1.01	16.2	16.1	1.00	0.46	0.50	1.07	9.6	9.6	0.99	0.38	0.41	1.09
HISPANIC ORIGIN AND RACE																		
Not Hispanic or Latino	27.2	27.3	1.01	0.45	0.42	0.94	19.6	19.5	1.00	0.39	0.40	1.02	12.2	12.3	1.00	0.31	0.31	1.00
White	29.7	30.0	1.01	0.54	0.46	0.86	22.2	22.2	1.00	0.49	0.47	0.98	13.9	14.0	1.00	0.39	0.35	0.89
Black or African American	21.0	21.0	1.00	0.93	1.03	1.10	12.5	12.3	0.98	0.79	0.94	1.18	7.6	7.6	1.00	0.61	0.73	1.19
American Indian or Alaska Native	46.6	45.3	0.97	4.62	4.51	0.98	26.6	26.8	1.01	3.65	3.87	1.06	16.5	17.4	1.05	2.76	3.07	1.11
Native Hawaiian or Other Pacific Islander	*	24.1	*	*	7.72	*	*	18.0	*	*	7.45	*	*	12.4	*	*	6.61	*
Asian	10.7	10.4	0.97	1.55	1.67	1.08	5.4	5.0	0.92	1.09	1.02	0.94	3.3	3.1	0.94	0.86	0.95	1.09
Two or More Races	27.9	27.7	0.99	2.82	3.03	1.08	20.6	21.2	1.03	2.44	2.86	1.18	14.7	15.0	1.02	2.08	2.44	1.17
Hispanic or Latino	26.7	27.3	1.02	1.03	1.19	1.16	19.3	19.3	1.00	0.97	0.99	1.02	9.8	9.0	0.92	0.66	0.77	1.17
GENDER/RACE/HISPANIC ORIGIN																		
Male, White, Not Hispanic	32.9	33.1	1.01	0.71	0.71	1.00	25.6	25.6	1.00	0.67	0.69	1.02	16.1	16.2	1.00	0.55	0.51	0.92
Female, White, Not Hispanic	26.4	26.7	1.01	0.73	0.76	1.05	18.7	18.6	0.99	0.63	0.64	1.02	11.6	11.6	1.00	0.52	0.53	1.01
Male, Black, Not Hispanic	23.4	23.3	1.00	1.39	1.35	0.97	14.8	14.8	1.00	1.18	1.23	1.04	9.4	9.5	1.02	0.98	1.08	1.10
Female, Black, Not Hispanic	18.7	18.6	1.00	1.29	1.35	1.05	10.1	9.8	0.96	1.00	1.11	1.11	5.8	5.6	0.97	0.77	0.74	0.96
Male, Hispanic	31.0	31.1	1.00	1.51	1.76	1.16	23.6	23.0	0.97	1.50	1.53	1.02	11.8	10.7	0.90	1.04	1.18	1.13
Female, Hispanic	22.2	23.3	1.05	1.27	1.40	1.10	14.7	15.3	1.04	1.08	1.22	1.13	7.6	7.3	0.96	0.80	1.00	1.26

* Low precision; no estimate reported.

PUF = public use file, which refers to estimates produced from a NSDUH public use file (a PUF is a NSDUH restricted-use file that has undergone statistical disclosure limitation treatment); RUF = restricted-use file, which refers to estimates produced from a NSDUH RUF and published in NSDUH's detailed tables available at <http://www.samhsa.gov/data/>; SE = standard error that is associated with the estimate.

NOTE: Some 2009 RUF estimates and SEs may differ from previously published estimates due to updates (see Section B.3 in Appendix B of the *Results from the 2011 National Survey on Drug Use and Health: National Findings*).

NOTE: $\text{Ratio of estimates} = \text{PUF estimate} \div \text{RUF estimate}$; $\text{Ratio of SEs} = \text{PUF SE} \div \text{RUF SE}$.

NOTE: Tobacco Products include cigarettes, smokeless tobacco (i.e., chewing tobacco or snuff), cigars, or pipe tobacco. Tobacco Product use in the past year excludes past year pipe tobacco use, but includes past month pipe tobacco use.

Source: SAMHSA, Center for Behavioral Health Statistics and Quality, National Survey on Drug Use and Health, 2009.

Table SU09.5 Alcohol Use, Binge Alcohol Use, and Heavy Alcohol Use in the Past Month among Individuals Aged 12 or Older, by Demographic Characteristics: Comparison of Percentages and Standard Errors from Restricted-Use File and Public Use File Estimates, 2009 NSDUH

Demographic Characteristic	ALCOHOL USE						BINGE ALCOHOL USE						HEAVY ALCOHOL USE					
	RUF Estimate	PUF Estimate	Ratio of Estimates	RUF SE	PUF SE	Ratio of SEs	RUF Estimate	PUF Estimate	Ratio of Estimates	RUF SE	PUF SE	Ratio of SEs	RUF Estimate	PUF Estimate	Ratio of Estimates	RUF SE	PUF SE	Ratio of SEs
TOTAL	51.9	52.1	1.00	0.38	0.43	1.12	23.7	23.9	1.01	0.31	0.29	0.95	6.8	6.9	1.01	0.16	0.16	1.02
AGE																		
12-17	14.8	14.7	0.99	0.32	0.39	1.22	8.9	8.8	0.99	0.25	0.30	1.20	2.1	2.1	0.99	0.12	0.13	1.07
18-25	61.8	62.1	1.00	0.52	0.53	1.01	41.8	41.8	1.00	0.54	0.54	1.00	13.8	14.0	1.02	0.38	0.43	1.13
26 or Older	54.9	55.2	1.01	0.48	0.53	1.11	22.4	22.7	1.01	0.39	0.38	0.98	6.2	6.3	1.01	0.19	0.20	1.01
GENDER																		
Male	57.5	57.7	1.00	0.53	0.66	1.24	31.6	31.8	1.01	0.49	0.58	1.16	10.3	10.4	1.01	0.29	0.28	0.98
Female	46.5	46.9	1.01	0.53	0.55	1.04	16.2	16.4	1.01	0.34	0.35	1.02	3.5	3.6	1.02	0.15	0.17	1.16
HISPANIC ORIGIN AND RACE																		
Not Hispanic or Latino	53.6	53.9	1.01	0.41	0.42	1.04	23.5	23.7	1.01	0.33	0.32	0.95	7.1	7.2	1.01	0.18	0.17	0.97
White	56.8	57.0	1.00	0.45	0.49	1.08	24.9	25.1	1.01	0.38	0.37	0.97	7.9	8.0	1.01	0.21	0.22	1.04
Black or African American	42.6	43.7	1.03	1.15	1.18	1.02	19.8	20.3	1.03	0.87	0.91	1.05	4.5	4.6	1.02	0.41	0.44	1.07
American Indian or Alaska Native	37.1	38.5	1.04	4.01	4.24	1.06	22.3	23.1	1.04	2.51	2.73	1.09	8.3	8.6	1.03	1.68	1.52	0.91
Native Hawaiian or Other Pacific Islander	*	54.9	*	*	8.31	*	*	28.5	*	*	6.69	*	3.6	3.7	1.02	1.41	1.56	1.11
Asian	37.3	36.2	0.97	1.90	2.07	1.09	11.2	11.1	1.00	1.01	0.98	0.97	1.5	1.5	0.99	0.28	0.27	0.96
Two or More Races	47.8	46.9	0.98	2.76	2.23	0.81	24.1	24.6	1.02	2.14	1.99	0.93	6.3	6.3	1.00	1.03	0.79	0.77
Hispanic or Latino	41.7	41.9	1.00	0.97	1.05	1.07	25.0	24.8	0.99	0.82	0.96	1.18	5.2	5.4	1.03	0.39	0.37	0.95

* Low precision; no estimate reported.

PUF = public use file, which refers to estimates produced from a NSDUH public use file (a PUF is a NSDUH restricted-use file that has undergone statistical disclosure limitation treatment); RUF = restricted-use file, which refers to estimates produced from a NSDUH RUF and published in NSDUH's detailed tables available at <http://www.samhsa.gov/data/>; SE = standard error that is associated with the estimate.

NOTE: Some 2009 RUF estimates and SEs may differ from previously published estimates due to updates (see Section B.3 in Appendix B of the *Results from the 2011 National Survey on Drug Use and Health: National Findings*).

NOTE: $Ratio\ of\ estimates = PUF\ estimate \div RUF\ estimate$; $Ratio\ of\ SEs = PUF\ SE \div RUF\ SE$.

NOTE: Binge Alcohol Use is defined as drinking five or more drinks on the same occasion (i.e., at the same time or within a couple of hours of each other) on at least 1 day in the past 30 days. Heavy Alcohol Use is defined as drinking five or more drinks on the same occasion on each of 5 or more days in the past 30 days; all heavy alcohol users are also binge alcohol users.

Source: SAMHSA, Center for Behavioral Health Statistics and Quality, National Survey on Drug Use and Health, 2009.

Table SU09.6 Number of Days Used Marijuana in the Past Year among Past Year Users and the Number of Days Used Marijuana in the Past Month among Past Month Users, by Age Group: Comparison of Percentages and Standard Errors from Restricted-Use File and Public Use File Estimates, 2009 NSDUH

Frequency of Use	TOTAL						AGED 12-17						AGED 18-25						AGED 26+						
	RUF Estimate	PUF Estimate	Ratio of Estimates	RUF SE	PUF SE	Ratio of SEs	RUF Estimate	PUF Estimate	Ratio of Estimates	RUF SE	PUF SE	Ratio of SEs	RUF Estimate	PUF Estimate	Ratio of Estimates	RUF SE	PUF SE	Ratio of SEs	RUF Estimate	PUF Estimate	Ratio of Estimates	RUF SE	PUF SE	Ratio of SEs	
NUMBER OF DAYS USED IN PAST YEAR AMONG PAST YEAR USERS																									
1-11	33.1	33.2	1.00	0.79	1.00	1.26	39.9	41.0	1.03	1.15	1.23	1.07	30.1	30.5	1.01	0.75	0.89	1.19	33.6	33.3	0.99	1.35	1.60	1.19	
12-49	19.2	19.4	1.01	0.64	0.72	1.12	21.9	21.6	0.99	1.01	1.06	1.05	19.6	20.0	1.02	0.69	0.77	1.13	18.4	18.5	1.01	1.10	1.16	1.05	
50-99	10.2	10.0	0.98	0.53	0.64	1.22	9.8	9.1	0.92	0.68	0.78	1.13	9.6	9.7	1.01	0.48	0.46	0.96	10.8	10.5	0.97	0.92	1.22	1.32	
100-299	23.3	23.1	0.99	0.75	0.84	1.11	19.7	19.7	1.00	0.94	1.06	1.12	24.4	23.7	0.97	0.70	0.71	1.02	23.3	23.5	1.01	1.32	1.43	1.09	
300 or More	14.2	14.3	1.00	0.55	0.65	1.18	8.7	8.6	1.00	0.64	0.73	1.15	16.3	16.1	0.98	0.61	0.66	1.07	13.9	14.2	1.02	0.96	1.08	1.13	
NUMBER OF DAYS USED IN PAST MONTH AMONG PAST MONTH USERS																									
1-2	24.0	23.8	0.99	0.97	1.02	1.05	29.6	31.1	1.05	1.48	1.90	1.28	21.7	21.7	1.00	0.91	1.02	1.12	24.4	23.9	0.98	1.70	1.64	0.97	
3-5	18.4	18.3	1.00	0.95	0.90	0.95	22.8	21.7	0.95	1.43	1.63	1.14	15.9	16.9	1.06	0.79	0.87	1.10	19.2	18.6	0.97	1.65	1.59	0.96	
6-19	20.9	20.6	0.98	0.80	0.84	1.04	22.7	21.4	0.94	1.35	1.61	1.19	22.0	21.6	0.98	0.84	0.90	1.07	19.9	19.7	0.99	1.39	1.32	0.95	
20 or More	36.7	37.3	1.01	1.06	1.15	1.08	24.9	25.8	1.03	1.38	1.74	1.26	40.4	39.8	0.99	1.05	1.11	1.06	36.6	37.7	1.03	1.86	2.03	1.09	

* Low precision; no estimate reported.

PUF = public use file, which refers to estimates produced from a NSDUH public use file (a PUF is a NSDUH restricted-use file that has undergone statistical disclosure limitation treatment); RUF = restricted-use file, which refers to estimates produced from a NSDUH RUF and published in NSDUH's detailed tables available at <http://www.samhsa.gov/data/>; SE = standard error that is associated with the estimate.

NOTE: Some 2009 RUF estimates and SEs may differ from previously published estimates due to updates (see Section B.3 in Appendix B of the *Results from the 2011 National Survey on Drug Use and Health: National Findings*).

NOTE: $Ratio\ of\ estimates = PUF\ estimate \div RUF\ estimate$; $Ratio\ of\ SEs = PUF\ SE \div RUF\ SE$.

Source: SAMHSA, Center for Behavioral Health Statistics and Quality, National Survey on Drug Use and Health, 2009.

Table SU09.7 Types of Illicit Drug Use in the Past Month among Individuals Aged 12 or Older, by Past Month Cigarette and Alcohol Use: Comparison of Percentages and Standard Errors from Restricted-Use File and Public Use File Estimates, 2009 NSDUH

Drug	CIGARETTE AND ALCOHOL USE IN PAST MONTH																							
	Cigarettes and Alcohol						Cigarettes But Not Alcohol						Alcohol But Not Cigarettes						Neither Alcohol Nor Cigarettes					
	RUF Estimate	PUF Estimate	Ratio of Estimates	RUF SE	PUF SE	Ratio of SEs	RUF Estimate	PUF Estimate	Ratio of Estimates	RUF SE	PUF SE	Ratio of SEs	RUF Estimate	PUF Estimate	Ratio of Estimates	RUF SE	PUF SE	Ratio of SEs	RUF Estimate	PUF Estimate	Ratio of Estimates	RUF SE	PUF SE	Ratio of SEs
ILLCIT DRUGS¹	27.7	27.8	1.00	0.69	0.67	0.98	11.9	12.2	1.02	0.72	0.80	1.12	7.1	7.0	0.98	0.28	0.30	1.08	2.2	2.2	1.01	0.13	0.14	1.09
Marijuana and Hashish	23.1	23.1	1.00	0.62	0.67	1.07	8.8	9.2	1.04	0.65	0.75	1.16	5.5	5.3	0.98	0.24	0.26	1.09	1.0	1.0	1.01	0.08	0.09	1.05
Cocaine	3.2	3.3	1.03	0.28	0.36	1.26	0.4	0.3	0.88	0.13	0.10	0.77	0.3	0.3	0.89	0.07	0.06	0.87	0.0	0.0	0.88	0.02	0.02	0.92
Crack	1.0	1.1	1.06	0.18	0.20	1.15	0.2	0.2	0.98	0.12	0.09	0.76	0.0	0.0	0.74	0.01	0.01	0.96	0.0	0.0	0.75	0.02	0.02	0.89
Heroin	0.3	0.3	1.05	0.07	0.09	1.19	0.3	0.3	1.13	0.10	0.12	1.21	0.0	0.0	1.08	0.01	0.01	1.10	*	0.0	*	*	0.00	*
Hallucinogens	2.1	2.1	1.00	0.19	0.18	0.97	0.3	0.3	1.00	0.07	0.08	1.15	0.3	0.3	0.96	0.05	0.06	1.11	0.1	0.1	0.95	0.02	0.02	1.11
LSD	0.3	0.3	0.95	0.05	0.05	0.97	0.1	0.1	0.83	0.03	0.02	0.99	0.0	0.0	0.67	0.01	0.00	0.74	0.0	0.0	0.98	0.00	0.00	1.29
PCP	0.1	0.1	1.15	0.04	0.05	1.16	0.0	0.0	0.00	0.01	0.00	0.00	0.0	0.0	1.06	0.00	0.00	1.06	*	0.0	*	*	0.00	*
Ecstasy	1.3	1.2	0.94	0.14	0.11	0.80	0.1	0.1	0.93	0.06	0.06	1.07	0.2	0.2	1.01	0.05	0.05	1.16	0.0	0.0	0.76	0.01	0.00	0.72
Inhalants	0.5	0.5	1.03	0.07	0.07	1.08	0.2	0.2	1.00	0.06	0.07	1.07	0.2	0.2	1.20	0.04	0.05	1.22	0.2	0.2	0.93	0.03	0.03	0.93
Nonmedical Use of Psychotherapeutics ^{2,3}	8.4	8.4	1.00	0.37	0.38	1.04	4.0	4.0	1.02	0.41	0.39	0.96	2.0	2.0	0.98	0.16	0.16	1.00	1.1	1.1	1.02	0.10	0.13	1.30
Pain Relievers	6.3	6.4	1.01	0.30	0.35	1.19	3.2	3.2	1.01	0.38	0.37	0.99	1.4	1.4	0.97	0.13	0.15	1.12	0.9	0.8	0.99	0.09	0.11	1.23
OxyContin [®]	0.8	0.9	1.07	0.11	0.13	1.18	0.7	0.7	1.07	0.19	0.21	1.08	0.1	0.1	1.12	0.02	0.02	0.98	0.0	0.0	0.86	0.01	0.01	0.98
Tranquilizers	2.6	2.6	1.03	0.22	0.22	0.99	1.4	1.5	1.06	0.25	0.29	1.16	0.6	0.6	0.90	0.09	0.09	0.93	0.2	0.2	1.15	0.04	0.06	1.34
Stimulants ³	2.1	2.1	1.00	0.19	0.22	1.16	0.7	0.8	1.09	0.18	0.19	1.06	0.3	0.2	0.72	0.06	0.05	0.91	0.1	0.1	1.06	0.02	0.02	1.24
Methamphetamine ³	0.9	0.9	1.07	0.13	0.17	1.29	0.4	0.4	1.14	0.15	0.18	1.20	0.1	0.1	0.77	0.03	0.03	0.84	0.0	0.0	0.78	0.00	0.00	0.85
Sedatives	0.5	0.5	1.14	0.09	0.12	1.31	0.3	0.3	1.04	0.13	0.13	1.05	0.1	0.1	1.04	0.03	0.03	1.20	0.1	0.1	0.98	0.02	0.02	1.07
ILLCIT DRUGS OTHER THAN MARIJUANA⁴	11.7	11.9	1.01	0.46	0.51	1.11	4.6	4.7	1.02	0.41	0.41	0.99	2.6	2.5	0.98	0.18	0.17	0.94	1.3	1.3	1.00	0.11	0.13	1.24

* Low precision; no estimate reported.

LSD = lysergic acid diethylamide; PCP = phencyclidine; PUF = public use file, which refers to estimates produced from a NSDUH public use file (a PUF is a NSDUH restricted-use file that has undergone statistical disclosure limitation treatment); RUF = restricted-use file, which refers to estimates produced from a NSDUH RUF and published in NSDUH's detailed tables available at <http://www.samhsa.gov/data/>; SE = standard error that is associated with the estimate.

NOTE: Some 2009 RUF estimates and SEs may differ from previously published estimates due to updates (see Section B.3 in Appendix B of the *Results from the 2011 National Survey on Drug Use and Health: National Findings*).

NOTE: $Ratio\ of\ estimates = PUF\ estimate \div RUF\ estimate$; $Ratio\ of\ SEs = PUF\ SE \div RUF\ SE$.

¹ Illicit Drugs include marijuana/hashish, cocaine (including crack), heroin, hallucinogens, inhalants, or prescription-type psychotherapeutics used nonmedically. Illicit Drugs Other Than Marijuana include cocaine (including crack), heroin, hallucinogens, inhalants, or prescription-type psychotherapeutics used nonmedically. The estimates for Nonmedical Use of Psychotherapeutics, Stimulants, and Methamphetamine incorporated in these summary estimates do not include data from new methamphetamine items added in 2005 and 2006. See Section B.4.8 in Appendix B of the *Results from the 2008 National Survey on Drug Use and Health: National Findings*.

² Nonmedical use of prescription-type psychotherapeutics includes the nonmedical use of pain relievers, tranquilizers, stimulants, or sedatives and does not include over-the-counter drugs.

³ Estimates of Nonmedical Use of Psychotherapeutics, Stimulants, and Methamphetamine in the designated rows include data from new methamphetamine items added in 2005 and 2006 and are not comparable with estimates presented in NSDUH reports prior to the 2007 national findings report. See Section B.4.8 in Appendix B of the *Results from the 2008 National Survey on Drug Use and Health: National Findings*.

Source: SAMHSA, Center for Behavioral Health Statistics and Quality, National Survey on Drug Use and Health, 2009.

Table SU09.8 Substance Dependence or Abuse in the Past Year among Individuals Aged 12 or Older, by Demographic Characteristics: Comparison of Percentages and Standard Errors from Restricted-Use File and Public Use File Estimates, 2009 NSDUH

Demographic Characteristic	ILLCIT DRUGS ¹						ALCOHOL						ILLCIT DRUGS OR ALCOHOL ¹					
	RUF Estimate	PUF Estimate	Ratio of Estimates	RUF SE	PUF SE	Ratio of SEs	RUF Estimate	PUF Estimate	Ratio of Estimates	RUF SE	PUF SE	Ratio of SEs	RUF Estimate	PUF Estimate	Ratio of Estimates	RUF SE	PUF SE	Ratio of SEs
TOTAL	2.8	2.8	1.00	0.09	0.11	1.23	7.5	7.5	1.01	0.17	0.19	1.12	9.0	9.1	1.01	0.18	0.21	1.14
AGE																		
12-17	4.3	4.3	1.01	0.18	0.20	1.10	4.6	4.6	1.00	0.20	0.21	1.04	7.1	7.1	1.00	0.23	0.25	1.08
18-25	7.7	7.9	1.02	0.25	0.32	1.32	16.1	16.3	1.01	0.35	0.39	1.13	20.1	20.3	1.01	0.38	0.44	1.15
26 or Older	1.8	1.8	0.99	0.10	0.11	1.08	6.3	6.4	1.01	0.20	0.24	1.15	7.3	7.4	1.01	0.22	0.26	1.16
GENDER																		
Male	3.8	3.9	1.01	0.16	0.18	1.15	10.0	10.3	1.03	0.28	0.34	1.21	12.0	12.3	1.03	0.31	0.36	1.17
Female	1.9	1.8	0.98	0.09	0.09	0.98	5.1	4.9	0.98	0.18	0.22	1.20	6.2	6.0	0.97	0.20	0.25	1.21
HISPANIC ORIGIN AND RACE																		
Not Hispanic or Latino	2.8	2.8	1.00	0.09	0.11	1.20	7.3	7.4	1.01	0.18	0.20	1.15	8.8	8.9	1.01	0.19	0.23	1.18
White	2.8	2.8	1.00	0.11	0.13	1.18	7.5	7.6	1.01	0.20	0.21	1.07	9.1	9.2	1.01	0.21	0.24	1.12
Black or African American	3.2	3.1	0.98	0.27	0.27	1.00	7.0	7.1	1.02	0.51	0.61	1.20	8.7	8.7	1.00	0.55	0.64	1.18
American Indian or Alaska Native	6.0	6.2	1.02	1.06	0.97	0.92	13.3	13.8	1.04	1.89	1.89	1.00	15.5	16.2	1.05	1.99	2.03	1.02
Native Hawaiian or Other Pacific Islander	1.8	2.1	1.14	0.78	0.89	1.14	4.4	4.8	1.07	1.81	2.18	1.20	5.3	5.6	1.07	1.94	2.34	1.21
Asian	1.2	1.4	1.16	0.29	0.38	1.31	2.6	2.6	0.99	0.39	0.44	1.13	3.6	3.7	1.04	0.49	0.56	1.15
Two or More Races	4.6	4.7	1.04	0.90	0.95	1.06	10.8	11.0	1.02	1.43	1.58	1.11	13.2	13.3	1.01	1.60	1.96	1.22
Hispanic or Latino	3.0	3.0	1.01	0.24	0.26	1.10	8.6	8.5	0.99	0.54	0.56	1.04	10.1	10.0	0.99	0.56	0.57	1.03

* Low precision; no estimate reported.

PUF = public use file, which refers to estimates produced from a NSDUH public use file (a PUF is a NSDUH restricted-use file that has undergone statistical disclosure limitation treatment); RUF = restricted-use file, which refers to estimates produced from a NSDUH RUF and published in NSDUH's detailed tables available at <http://www.samhsa.gov/data/>; SE = standard error that is associated with the estimate.

NOTE: Some 2009 RUF estimates and SEs may differ from previously published estimates due to updates (see Section B.3 in Appendix B of the *Results from the 2011 National Survey on Drug Use and Health: National Findings*).

NOTE: $\text{Ratio of estimates} = \text{PUF estimate} \div \text{RUF estimate}$; $\text{Ratio of SEs} = \text{PUF SE} \div \text{RUF SE}$.

NOTE: Dependence or abuse is based on definitions found in the 4th edition of the *Diagnostic and Statistical Manual of Mental Disorders (DSM-IV)*.

¹ Illicit Drugs include marijuana/hashish, cocaine (including crack), heroin, hallucinogens, inhalants, or prescription-type psychotherapeutics used nonmedically, including data from original methamphetamine questions but not including new methamphetamine items added in 2005 and 2006.

Source: SAMHSA, Center for Behavioral Health Statistics and Quality, National Survey on Drug Use and Health, 2009.

Table SU09.9 Sources Where Pain Relievers Were Obtained for Nonmedical Use in the Past Month among Past Month Users Aged 12 or Older, by Age Group: Comparison of Percentages and Standard Errors from Restricted-Use File and Public Use File Estimates, Annual Averages Based on 2008 and 2009 NSDUHs

Source for Past Month Nonmedical Use among Past Month Pain Reliever Users ¹	TOTAL						AGED 12-17						AGED 18-25						AGED 26+					
	RUF Estimate	PUF Estimate	Ratio of Estimates	RUF SE	PUF SE	Ratio of SEs	RUF Estimate	PUF Estimate	Ratio of Estimates	RUF SE	PUF SE	Ratio of SEs	RUF Estimate	PUF Estimate	Ratio of Estimates	RUF SE	PUF SE	Ratio of SEs	RUF Estimate	PUF Estimate	Ratio of Estimates	RUF SE	PUF SE	Ratio of SEs
From One Doctor	27.9	27.2	0.98	1.42	1.53	1.08	26.0	24.8	0.95	1.91	2.03	1.06	19.3	19.7	1.02	1.13	1.28	1.13	32.9	31.8	0.97	2.31	2.51	1.09
From More Than One Doctor	5.2	5.2	0.99	0.73	0.85	1.16	3.9	3.4	0.86	0.86	0.77	0.90	4.7	5.2	1.12	0.67	0.86	1.27	5.8	5.5	0.95	1.17	1.18	1.01
Wrote Fake Prescription	0.4	0.6	1.47	0.17	0.29	1.76	1.1	1.3	1.14	0.39	0.53	1.35	0.2	0.3	1.21	0.12	0.20	1.76	0.4	0.7	1.74	0.27	0.49	1.78
Stole from Doctor's Office, Clinic, Hospital, or Pharmacy	0.9	0.9	1.01	0.19	0.19	1.02	3.3	2.8	0.84	0.82	0.83	1.01	0.8	0.8	1.09	0.24	0.32	1.36	0.5	0.6	1.18	0.25	0.31	1.23
From Friend or Relative for Free	60.5	60.6	1.00	1.42	1.90	1.33	47.7	51.0	1.07	2.11	2.74	1.30	63.6	63.1	0.99	1.32	1.40	1.06	61.2	61.1	1.00	2.39	2.93	1.23
Bought from Friend or Relative	25.6	26.3	1.03	1.30	1.47	1.13	19.4	20.3	1.05	1.56	1.73	1.10	33.2	32.8	0.99	1.44	1.54	1.07	22.7	24.0	1.05	2.05	2.29	1.12
Took from Friend or Relative without Asking	10.6	10.1	0.95	0.82	0.77	0.94	21.5	22.7	1.06	1.69	2.16	1.28	11.4	11.2	0.99	0.91	0.94	1.04	8.1	7.1	0.87	1.27	1.16	0.91
Bought from Drug Dealer or Other Stranger	12.6	12.4	0.98	0.85	1.00	1.18	12.8	13.3	1.04	1.33	1.61	1.21	18.0	18.3	1.02	1.12	1.54	1.37	9.7	9.0	0.93	1.29	1.30	1.00
Bought on the Internet	1.1	0.9	0.85	0.44	0.40	0.91	0.0	0.0	0.55	0.03	0.02	0.78	0.6	0.8	1.35	0.21	0.30	1.39	1.5	1.2	0.75	0.75	0.67	0.90
Some Other Way	5.2	5.9	1.12	0.67	0.80	1.20	9.2	9.8	1.07	1.14	1.18	1.04	5.7	6.1	1.07	0.64	0.71	1.12	4.2	5.0	1.19	1.09	1.23	1.13

* Low precision; no estimate reported.

PUF = public use file, which refers to estimates produced from a NSDUH public use file (a PUF is a NSDUH restricted-use file that has undergone statistical disclosure limitation treatment); RUF = restricted-use file, which refers to estimates produced from a NSDUH RUF and published in NSDUH's detailed tables available at <http://www.samhsa.gov/data/>; SE = standard error that is associated with the estimate.

NOTE: Some 2009 RUF estimates and SEs may differ from previously published estimates due to updates (see Section B.3 in Appendix B of the *Results from the 2011 National Survey on Drug Use and Health: National Findings*).

NOTE: *Ratio of estimates* = $PUF\ estimate \div RUF\ estimate$; *Ratio of SEs* = $PUF\ SE \div RUF\ SE$.

NOTE: Respondents could indicate multiple sources from which they obtained pain relievers for past month nonmedical use; thus, these response categories are not mutually exclusive.

¹ Respondents with unknown data on Source for Past Month Nonmedical Use and respondents with unknown or invalid responses to the corresponding other-specify questions were excluded from the analysis.

Source: SAMHSA, Center for Behavioral Health Statistics and Quality, National Survey on Drug Use and Health, 2008 and 2009.

Table SU09.10 Drove Under the Influence of Illicit Drugs or Alcohol in the Past Year among Individuals Aged 12 or Older, by Demographic Characteristics: Comparison of Percentages and Standard Errors from Restricted-Use File and Public Use File Estimates, 2009 NSDUH

Demographic Characteristic	ILLCIT DRUGS						ALCOHOL						ILLCIT DRUGS OR ALCOHOL					
	RUF Estimate	PUF Estimate	Ratio of Estimates	RUF SE	PUF SE	Ratio of SEs	RUF Estimate	PUF Estimate	Ratio of Estimates	RUF SE	PUF SE	Ratio of SEs	RUF Estimate	PUF Estimate	Ratio of Estimates	RUF SE	PUF SE	Ratio of SEs
TOTAL	4.2	4.2	1.01	0.11	0.12	1.11	12.0	12.0	1.00	0.22	0.25	1.14	13.0	13.0	1.00	0.22	0.24	1.10
AGE																		
12-17	2.7	2.7	1.00	0.12	0.14	1.14	2.6	2.7	1.02	0.12	0.13	1.08	3.5	3.5	1.01	0.14	0.16	1.09
18-25	12.8	13.2	1.03	0.32	0.35	1.07	21.6	21.8	1.01	0.41	0.47	1.15	24.4	24.7	1.01	0.42	0.48	1.14
26 or Older	2.9	2.8	0.99	0.13	0.14	1.13	11.6	11.5	0.99	0.26	0.29	1.11	12.3	12.2	0.99	0.27	0.29	1.06
GENDER																		
Male	5.8	5.8	1.01	0.19	0.22	1.15	15.7	15.7	1.00	0.36	0.44	1.22	17.0	17.1	1.00	0.37	0.43	1.16
Female	2.7	2.7	0.99	0.12	0.13	1.08	8.6	8.5	0.99	0.24	0.26	1.09	9.3	9.2	0.99	0.24	0.28	1.14
HISPANIC ORIGIN AND RACE																		
Not Hispanic or Latino	4.3	4.4	1.01	0.12	0.13	1.04	12.6	12.6	1.00	0.24	0.28	1.17	13.6	13.6	1.00	0.24	0.27	1.13
White	4.6	4.7	1.02	0.14	0.16	1.13	13.9	13.9	1.00	0.28	0.36	1.28	15.0	15.0	1.00	0.29	0.35	1.23
Black or African American	3.7	3.7	0.98	0.29	0.30	1.05	8.4	8.3	0.99	0.52	0.56	1.08	9.4	9.2	0.98	0.54	0.59	1.09
American Indian or Alaska Native	6.5	6.6	1.02	1.26	1.39	1.10	15.3	15.5	1.01	3.36	3.43	1.02	16.0	16.2	1.01	3.36	3.44	1.02
Native Hawaiian or Other Pacific Islander	0.9	1.0	1.08	0.33	0.38	1.13	*	13.8	*	*	6.60	*	*	14.1	*	*	6.57	*
Asian	1.4	1.3	0.94	0.26	0.32	1.23	4.1	3.9	0.95	0.48	0.53	1.10	4.4	4.0	0.92	0.49	0.54	1.11
Two or More Races	5.1	5.1	1.00	0.87	0.92	1.06	10.4	10.3	0.99	1.18	1.21	1.03	12.4	12.3	0.99	1.33	1.32	0.99
Hispanic or Latino	3.3	3.2	0.95	0.28	0.30	1.08	8.6	8.7	1.00	0.50	0.53	1.05	9.4	9.4	1.00	0.52	0.59	1.13

* Low precision; no estimate reported.

PUF = public use file, which refers to estimates produced from a NSDUH public use file (a PUF is a NSDUH restricted-use file that has undergone statistical disclosure limitation treatment); RUF = restricted-use file, which refers to estimates produced from a NSDUH RUF and published in NSDUH's detailed tables available at <http://www.samhsa.gov/data/>; SE = standard error that is associated with the estimate.

NOTE: Some 2009 RUF estimates and SEs may differ from previously published estimates due to updates (see Section B.3 in Appendix B of the *Results from the 2011 National Survey on Drug Use and Health: National Findings*).

NOTE: $Ratio\ of\ estimates = PUF\ estimate \div RUF\ estimate$; $Ratio\ of\ SEs = PUF\ SE \div RUF\ SE$.

NOTE: Illicit Drugs include marijuana/hashish, cocaine (including crack), heroin, hallucinogens, inhalants, or prescription-type psychotherapeutics used nonmedically, including data from original methamphetamine questions but not including new methamphetamine items added in 2005 and 2006.

Source: SAMHSA, Center for Behavioral Health Statistics and Quality, National Survey on Drug Use and Health, 2009.

Table SU09.11 Perceived Risk and Availability of Substances, by Age Group: Comparison of Percentages and Standard Errors from Restricted-Use File and Public Use File Estimates, 2009 NSDUH

Risk/Availability	TOTAL						AGED 12-17						AGED 18-25						AGED 26+						
	RUF Estimate	PUF Estimate	Ratio of Estimates	RUF SE	PUF SE	Ratio of SEs	RUF Estimate	PUF Estimate	Ratio of Estimates	RUF SE	PUF SE	Ratio of SEs	RUF Estimate	PUF Estimate	Ratio of Estimates	RUF SE	PUF SE	Ratio of SEs	RUF Estimate	PUF Estimate	Ratio of Estimates	RUF SE	PUF SE	Ratio of SEs	
PERCEPTIONS OF GREAT RISK¹																									
Cigarettes																									
Smoke One or More Packs Per Day	71.0	70.8	1.00	0.32	0.32	0.99	65.5	65.3	1.00	0.42	0.57	1.35	64.8	64.7	1.00	0.44	0.45	1.04	72.8	72.6	1.00	0.40	0.41	1.01	
Marijuana																									
Smoke Once a Month	34.4	34.3	1.00	0.39	0.49	1.25	30.3	30.5	1.01	0.42	0.51	1.22	19.9	19.7	0.99	0.40	0.39	0.96	37.5	37.4	1.00	0.49	0.62	1.25	
Smoke Once or Twice a Week	45.7	45.4	1.00	0.40	0.47	1.16	49.0	49.0	1.00	0.46	0.58	1.27	28.6	28.3	0.99	0.45	0.42	0.93	48.2	48.0	1.00	0.50	0.57	1.14	
Cocaine																									
Use Once a Month	70.4	70.2	1.00	0.32	0.34	1.07	49.2	49.0	1.00	0.46	0.55	1.20	60.9	60.6	1.00	0.47	0.64	1.34	74.7	74.6	1.00	0.40	0.42	1.06	
Use Once or Twice a Week	87.9	87.6	1.00	0.22	0.24	1.10	78.4	78.1	1.00	0.38	0.48	1.24	84.2	84.0	1.00	0.34	0.47	1.37	89.7	89.5	1.00	0.28	0.31	1.12	
Heroin																									
Try Once or Twice	81.9	81.7	1.00	0.25	0.26	1.04	56.7	56.7	1.00	0.46	0.61	1.33	76.8	76.4	0.99	0.40	0.49	1.22	85.9	85.8	1.00	0.31	0.33	1.07	
Use Once or Twice a Week	93.6	93.6	1.00	0.16	0.18	1.19	80.9	80.4	0.99	0.37	0.43	1.17	92.8	92.7	1.00	0.24	0.25	1.01	95.4	95.4	1.00	0.19	0.23	1.18	
LSD																									
Try Once or Twice	71.0	70.9	1.00	0.33	0.32	0.96	48.1	48.4	1.01	0.46	0.50	1.09	60.0	59.6	0.99	0.47	0.56	1.20	75.7	75.6	1.00	0.40	0.38	0.95	
Use Once or Twice a Week	86.9	86.8	1.00	0.24	0.29	1.19	71.7	71.5	1.00	0.43	0.46	1.08	81.5	81.4	1.00	0.36	0.38	1.08	89.7	89.6	1.00	0.29	0.34	1.17	
Alcohol																									
Have Four or Five Drinks Nearly Every Day	68.4	68.3	1.00	0.34	0.38	1.10	64.1	64.3	1.00	0.44	0.52	1.18	61.8	61.9	1.00	0.45	0.48	1.06	70.1	69.9	1.00	0.44	0.45	1.03	
Have Five or More Drinks Once or Twice a Week	42.1	42.2	1.00	0.36	0.42	1.18	39.6	39.8	1.01	0.42	0.48	1.16	33.2	33.2	1.00	0.46	0.47	1.04	44.0	44.1	1.00	0.45	0.52	1.16	
PERCEIVED AVAILABILITY²																									
Fairly or Very Easy to Obtain ³																									
Marijuana	56.2	56.3	1.00	0.42	0.52	1.23	50.0	50.4	1.01	0.47	0.52	1.11	76.1	76.4	1.00	0.41	0.47	1.14	53.4	53.4	1.00	0.52	0.61	1.17	
Cocaine	28.3	28.2	1.00	0.34	0.38	1.11	20.9	21.1	1.01	0.38	0.39	1.02	36.0	36.1	1.00	0.46	0.60	1.31	27.8	27.8	1.00	0.43	0.46	1.07	
Crack	25.6	25.7	1.00	0.34	0.40	1.18	22.1	22.3	1.01	0.40	0.45	1.12	27.4	27.3	1.00	0.42	0.50	1.18	25.7	25.9	1.01	0.43	0.51	1.20	
Heroin	16.6	16.6	1.00	0.29	0.39	1.34	12.8	12.8	1.00	0.32	0.32	1.01	16.9	17.0	1.00	0.35	0.46	1.30	17.0	17.0	1.00	0.37	0.49	1.31	
LSD	15.5	15.5	1.00	0.26	0.29	1.11	13.4	13.6	1.01	0.31	0.35	1.12	18.6	18.6	1.00	0.36	0.44	1.21	15.2	15.2	1.00	0.34	0.38	1.13	
Approached in the Past Month by Someone Selling Drugs	7.3	7.4	1.01	0.16	0.14	0.87	14.4	14.5	1.01	0.32	0.40	1.24	18.5	18.7	1.01	0.36	0.30	0.83	4.4	4.5	1.02	0.18	0.17	0.96	

* Low precision; no estimate reported.

LSD = lysergic acid diethylamide; PUF = public use file, which refers to estimates produced from a NSDUH public use file (a PUF is a NSDUH restricted-use file that has undergone statistical disclosure limitation treatment); RUF = restricted-use file, which refers to estimates produced from a NSDUH RUF and published in NSDUH's detailed tables available at <http://www.samhsa.gov/data/>; SE = standard error that is associated with the estimate.NOTE: Some 2009 RUF estimates and SEs may differ from previously published estimates due to updates (see Section B.3 in Appendix B of the *Results from the 2011 National Survey on Drug Use and Health: National Findings*).NOTE: $Ratio\ of\ estimates = PUF\ estimate \div RUF\ estimate$; $Ratio\ of\ SEs = PUF\ SE \div RUF\ SE$.¹ Response categories for the Perception of Risk questions include "No risk," "Slight risk," "Moderate risk," and "Great risk." The estimates in this table correspond to individuals reporting "Great risk." Respondents with unknown Perception of Risk data were excluded.² Respondents with unknown Perceived Availability data were excluded.³ Response categories for the Perceived Availability questions pertaining to the listed illicit drugs include "Probably impossible," "Very difficult," "Fairly difficult," "Fairly easy," and "Very easy." The estimates in this table correspond to individuals reporting "Fairly easy" or "Very easy."

Source: SAMHSA, Center for Behavioral Health Statistics and Quality, National Survey on Drug Use and Health, 2009.

Table SU09.12 Needed and Received Treatment at a Specialty Facility for an Illicit Drug or Alcohol Problem in the Past Year among Individuals Aged 12 or Older, by Demographic Characteristics: Comparison of Percentages and Standard Errors from Restricted-Use File and Public Use File Estimates, 2009 NSDUH

Demographic Characteristic	NEEDED TREATMENT						NEEDED AND RECEIVED TREATMENT						NEEDED BUT DID NOT RECEIVE TREATMENT						PERCENTAGE WHO RECEIVED TREATMENT AMONG INDIVIDUALS WHO NEEDED TREATMENT					
	RUF Estimate	PUF Estimate	Ratio of Estimates	RUF SE	PUF SE	Ratio of SEs	RUF Estimate	PUF Estimate	Ratio of Estimates	RUF SE	PUF SE	Ratio of SEs	RUF Estimate	PUF Estimate	Ratio of Estimates	RUF SE	PUF SE	Ratio of SEs	RUF Estimate	PUF Estimate	Ratio of Estimates	RUF SE	PUF SE	Ratio of SEs
TOTAL	9.4	9.5	1.01	0.19	0.21	1.14	1.0	1.0	0.98	0.07	0.07	1.03	8.3	8.4	1.01	0.18	0.19	1.07	11.1	10.8	0.98	0.66	0.63	0.96
AGE																								
12-17	7.3	7.3	1.00	0.24	0.26	1.09	0.6	0.6	0.99	0.06	0.07	1.13	6.6	6.6	1.00	0.23	0.25	1.10	8.5	8.5	0.99	0.85	0.96	1.13
18-25	20.6	20.9	1.01	0.39	0.45	1.18	1.7	1.8	1.03	0.12	0.16	1.42	18.9	19.0	1.01	0.37	0.42	1.12	8.5	8.6	1.02	0.54	0.73	1.36
26 or Older	7.7	7.8	1.01	0.23	0.27	1.15	1.0	0.9	0.97	0.08	0.09	1.03	6.7	6.8	1.02	0.21	0.24	1.13	12.7	12.1	0.96	1.01	1.00	0.99
GENDER																								
Male	12.6	13.0	1.03	0.32	0.36	1.14	1.5	1.5	1.03	0.12	0.12	1.05	11.1	11.5	1.03	0.30	0.33	1.10	11.8	11.8	1.00	0.89	0.87	0.99
Female	6.3	6.1	0.97	0.21	0.25	1.20	0.6	0.5	0.89	0.06	0.06	0.92	5.7	5.6	0.98	0.19	0.23	1.21	9.8	8.9	0.91	0.95	0.89	0.94
HISPANIC ORIGIN AND RACE																								
Not Hispanic or Latino	9.2	9.3	1.01	0.20	0.23	1.17	1.1	1.1	1.00	0.07	0.07	1.04	8.1	8.3	1.02	0.18	0.20	1.12	11.6	11.4	0.98	0.69	0.67	0.97
White	9.4	9.6	1.02	0.22	0.25	1.15	1.0	1.0	1.00	0.08	0.09	1.20	8.4	8.5	1.02	0.20	0.22	1.07	11.1	10.9	0.98	0.75	0.84	1.11
Black or African American	9.3	9.2	0.99	0.57	0.61	1.07	1.4	1.4	0.97	0.23	0.22	0.96	7.9	7.8	0.99	0.52	0.61	1.17	15.4	15.2	0.99	2.28	2.45	1.08
American Indian or Alaska Native	15.9	16.6	1.05	2.05	2.11	1.03	1.8	1.7	0.97	0.64	0.77	1.21	14.1	14.9	1.06	1.85	1.95	1.05	11.3	10.4	0.92	3.59	4.31	1.20
Native Hawaiian or Other Pacific Islander	5.3	5.6	1.07	1.94	2.34	1.21	0.2	0.2	0.95	0.25	0.24	0.95	5.0	5.4	1.07	1.92	2.31	1.21	*	4.1	*	*	4.27	*
Asian	3.6	3.8	1.04	0.49	0.57	1.17	0.1	0.1	0.95	0.05	0.04	0.96	3.5	3.6	1.05	0.48	0.56	1.15	3.2	2.9	0.91	1.30	1.13	0.87
Two or More Races	14.9	15.0	1.01	1.83	2.16	1.18	2.3	2.4	1.03	1.05	0.99	0.94	12.6	12.6	1.00	1.59	1.94	1.22	*	15.8	*	*	5.95	*
Hispanic or Latino	10.5	10.4	0.99	0.56	0.55	0.98	0.9	0.8	0.90	0.17	0.17	0.98	9.6	9.6	1.00	0.55	0.56	1.02	8.4	7.6	0.91	1.58	1.62	1.02

* Low precision; no estimate reported.

PUF = public use file, which refers to estimates produced from a NSDUH public use file (a PUF is a NSDUH restricted-use file that has undergone statistical disclosure limitation treatment); RUF = restricted-use file, which refers to estimates produced from a NSDUH RUF and published in NSDUH's detailed tables available at <http://www.samhsa.gov/data/>; SE = standard error that is associated with the estimate.

NOTE: Some 2009 RUF estimates and SEs may differ from previously published estimates due to updates (see Section B.3 in Appendix B of the *Results from the 2011 National Survey on Drug Use and Health: National Findings*).

NOTE: $Ratio\ of\ estimates = PUF\ estimate \div RUF\ estimate$; $Ratio\ of\ SEs = PUF\ SE \div RUF\ SE$.

NOTE: Respondents were classified as needing treatment for an illicit drug or alcohol problem if they met at least one of three criteria during the past year: (1) dependent on illicit drugs or alcohol; (2) abuse of illicit drugs or alcohol; or (3) received treatment for illicit drug or alcohol use at a specialty facility (i.e., drug and alcohol rehabilitation facility [inpatient or outpatient], hospital [inpatient], or mental health center). Illicit Drugs include marijuana/hashish, cocaine (including crack), heroin, hallucinogens, inhalants, or prescription-type psychotherapeutics used nonmedically, including data from original methamphetamine questions but not including new methamphetamine items added in 2005 and 2006.

Source: SAMHSA, Center for Behavioral Health Statistics and Quality, National Survey on Drug Use and Health, 2009.

Table SU10.1 Types of Illicit Drug Use in the Lifetime, Past Year, and Past Month among Individuals Aged 12 or Older: Comparison of Percentages and Standard Errors from Restricted-Use File and Public Use File Estimates, 2010 NSDUH

Drug	LIFETIME						PAST YEAR						PAST MONTH					
	RUF Estimate	PUF Estimate	Ratio of Estimates	RUF SE	PUF SE	Ratio of SEs	RUF Estimate	PUF Estimate	Ratio of Estimates	RUF SE	PUF SE	Ratio of SEs	RUF Estimate	PUF Estimate	Ratio of Estimates	RUF SE	PUF SE	Ratio of SEs
ILLICIT DRUGS¹	47.3	47.4	1.00	0.40	0.43	1.06	15.3	15.5	1.01	0.25	0.25	0.99	8.9	9.1	1.01	0.19	0.19	0.97
Marijuana and Hashish	42.0	42.1	1.00	0.40	0.42	1.05	11.6	11.7	1.01	0.22	0.21	0.96	6.9	7.0	1.02	0.16	0.15	0.96
Cocaine	14.7	14.9	1.01	0.27	0.25	0.93	1.8	1.8	1.02	0.08	0.10	1.24	0.6	0.6	1.00	0.04	0.04	1.01
Crack	3.6	3.7	1.02	0.15	0.18	1.20	0.3	0.3	0.96	0.04	0.05	1.27	0.1	0.1	0.96	0.02	0.02	1.03
Heroin	1.6	1.6	0.98	0.10	0.11	1.13	0.2	0.3	1.02	0.03	0.03	0.98	0.1	0.1	1.03	0.02	0.02	1.13
Hallucinogens	14.8	15.0	1.01	0.27	0.24	0.89	1.8	1.8	1.00	0.07	0.07	0.95	0.5	0.5	1.00	0.03	0.04	1.06
LSD	9.2	9.3	1.01	0.22	0.19	0.88	0.3	0.3	0.97	0.03	0.03	1.09	0.1	0.1	1.00	0.01	0.01	1.02
PCP	2.5	2.5	1.02	0.13	0.13	1.00	0.0	0.0	0.99	0.01	0.01	1.08	0.0	0.0	1.10	0.01	0.01	1.04
Ecstasy	6.3	6.4	1.02	0.17	0.17	1.01	1.0	1.0	0.99	0.05	0.05	0.90	0.3	0.3	0.95	0.02	0.02	0.92
Inhalants	8.6	8.8	1.02	0.19	0.21	1.10	0.8	0.8	1.02	0.05	0.05	1.12	0.3	0.3	1.01	0.03	0.03	1.05
Nonmedical Use of																		
Psychotherapeutics ^{2,3}	20.4	20.4	1.00	0.31	0.30	0.96	6.3	6.4	1.01	0.16	0.15	0.94	2.7	2.8	1.01	0.11	0.09	0.89
Pain Relievers	13.8	13.8	1.00	0.24	0.24	1.01	4.8	4.9	1.02	0.13	0.12	0.94	2.0	2.1	1.03	0.08	0.10	1.13
OxyContin [®]	2.4	2.5	1.01	0.10	0.11	1.10	0.7	0.8	1.03	0.05	0.05	1.18	0.2	0.2	1.00	0.03	0.03	0.99
Tranquilizers	8.7	8.7	1.00	0.19	0.18	0.94	2.2	2.2	0.99	0.08	0.09	1.04	0.9	0.8	0.99	0.05	0.05	0.99
Stimulants ³	8.6	8.7	1.01	0.22	0.22	1.01	1.1	1.2	1.01	0.06	0.06	0.97	0.4	0.4	0.98	0.03	0.03	0.86
Methamphetamine ³	5.1	5.2	1.01	0.18	0.16	0.92	0.4	0.4	1.05	0.04	0.04	1.09	0.1	0.1	1.08	0.02	0.02	1.16
Sedatives	3.0	3.0	1.01	0.14	0.16	1.12	0.4	0.3	0.94	0.04	0.04	0.87	0.1	0.1	0.89	0.03	0.02	0.80
ILLICIT DRUGS OTHER THAN MARIJUANA¹	30.2	30.4	1.01	0.35	0.34	0.95	8.1	8.2	1.01	0.18	0.17	0.95	3.6	3.6	1.00	0.12	0.11	0.92

* Low precision; no estimate reported.

LSD = lysergic acid diethylamide; PCP = phencyclidine; PUF = public use file, which refers to estimates produced from a NSDUH public use file (a PUF is a NSDUH restricted-use file that has undergone statistical disclosure limitation treatment); RUF = restricted-use file, which refers to estimates produced from a NSDUH RUF and published in NSDUH's detailed tables available at <http://www.samhsa.gov/data/>; SE = standard error that is associated with the estimate.

NOTE: Some 2010 RUF estimates and SEs may differ from previously published estimates due to updates (see Section B.3 in Appendix B of the *Results from the 2011 National Survey on Drug Use and Health: National Findings*).

NOTE: $\text{Ratio of estimates} = \text{PUF estimate} \div \text{RUF estimate}$; $\text{Ratio of SEs} = \text{PUF SE} \div \text{RUF SE}$.

¹ Illicit Drugs include marijuana/hashish, cocaine (including crack), heroin, hallucinogens, inhalants, or prescription-type psychotherapeutics used nonmedically. Illicit Drugs Other Than Marijuana include cocaine (including crack), heroin, hallucinogens, inhalants, or prescription-type psychotherapeutics used nonmedically. The estimates for Nonmedical Use of Psychotherapeutics, Stimulants, and Methamphetamine incorporated in these summary estimates do not include data from new methamphetamine items added in 2005 and 2006. See Section B.4.8 in Appendix B of the *Results from the 2008 National Survey on Drug Use and Health: National Findings*.

² Nonmedical use of prescription-type psychotherapeutics includes the nonmedical use of pain relievers, tranquilizers, stimulants, or sedatives and does not include over-the-counter drugs.

³ Estimates of Nonmedical Use of Psychotherapeutics, Stimulants, and Methamphetamine in the designated rows include data from new methamphetamine items added in 2005 and 2006 and are not comparable with estimates presented in NSDUH reports prior to the 2007 national findings report. See Section B.4.8 in Appendix B of the *Results from the 2008 National Survey on Drug Use and Health: National Findings*.

Source: SAMHSA, Center for Behavioral Health Statistics and Quality, National Survey on Drug Use and Health, 2010.

Table SU10.2 Marijuana Use in the Lifetime, Past Year, and Past Month among Individuals Aged 12 or Older, by Demographic Characteristics: Comparison of Percentages and Standard Errors from Restricted-Use File and Public Use File Estimates, 2010 NSDUH

Demographic Characteristic	LIFETIME						PAST YEAR						PAST MONTH					
	RUF Estimate	PUF Estimate	Ratio of Estimates	RUF SE	PUF SE	Ratio of SEs	RUF Estimate	PUF Estimate	Ratio of Estimates	RUF SE	PUF SE	Ratio of SEs	RUF Estimate	PUF Estimate	Ratio of Estimates	RUF SE	PUF SE	Ratio of SEs
TOTAL	42.0	42.1	1.00	0.40	0.42	1.05	11.6	11.7	1.01	0.22	0.21	0.96	6.9	7.0	1.02	0.16	0.15	0.96
AGE																		
12-17	17.1	17.3	1.01	0.37	0.48	1.28	14.0	14.2	1.01	0.34	0.44	1.27	7.4	7.6	1.03	0.25	0.28	1.11
18-25	51.4	51.9	1.01	0.49	0.49	0.99	30.0	30.2	1.01	0.49	0.53	1.09	18.5	18.8	1.01	0.38	0.41	1.07
26 or Older	43.5	43.4	1.00	0.50	0.53	1.06	8.0	8.1	1.01	0.25	0.27	1.07	4.8	4.9	1.02	0.19	0.19	1.05
GENDER																		
Male	47.4	47.5	1.00	0.56	0.54	0.96	14.5	14.8	1.02	0.35	0.38	1.10	9.1	9.4	1.03	0.27	0.30	1.14
Female	37.0	36.9	1.00	0.50	0.63	1.27	8.8	8.7	0.99	0.23	0.25	1.09	4.7	4.8	1.01	0.16	0.16	1.02
HISPANIC ORIGIN AND RACE																		
Not Hispanic or Latino	44.0	44.0	1.00	0.43	0.46	1.08	11.7	11.8	1.01	0.24	0.22	0.92	7.0	7.2	1.02	0.18	0.17	0.96
White	46.1	46.2	1.00	0.48	0.51	1.06	11.6	11.7	1.01	0.26	0.23	0.90	7.0	7.1	1.02	0.19	0.17	0.88
Black or African American	40.7	40.7	1.00	1.06	1.00	0.95	13.7	14.0	1.02	0.66	0.72	1.10	8.6	8.8	1.03	0.53	0.63	1.19
American Indian or Alaska Native	48.4	47.2	0.98	3.73	4.98	1.34	16.3	15.1	0.92	2.13	1.89	0.89	10.1	9.1	0.90	1.88	1.58	0.84
Native Hawaiian or Other Pacific Islander	28.9	26.3	0.91	5.46	4.70	0.86	6.8	6.8	1.00	1.50	1.49	0.99	2.9	2.7	0.94	0.90	0.94	1.05
Asian	19.5	19.2	0.99	1.73	1.93	1.11	5.5	5.4	0.99	0.70	0.69	0.99	2.6	2.6	1.02	0.50	0.59	1.19
Two or More Races	53.2	53.0	1.00	2.98	2.89	0.97	18.7	18.7	1.00	1.75	1.92	1.10	10.3	10.3	1.00	1.19	1.24	1.04
Hispanic or Latino	30.6	30.6	1.00	0.96	0.93	0.97	10.6	10.9	1.02	0.52	0.57	1.10	5.8	5.9	1.03	0.38	0.33	0.89

* Low precision; no estimate reported.

PUF = public use file, which refers to estimates produced from a NSDUH public use file (a PUF is a NSDUH restricted-use file that has undergone statistical disclosure limitation treatment); RUF = restricted-use file, which refers to estimates produced from a NSDUH RUF and published in NSDUH's detailed tables available at <http://www.samhsa.gov/data/>; SE = standard error that is associated with the estimate.NOTE: Some 2010 RUF estimates and SEs may differ from previously published estimates due to updates (see Section B.3 in Appendix B of the *Results from the 2011 National Survey on Drug Use and Health: National Findings*).NOTE: $Ratio\ of\ estimates = PUF\ estimate \div RUF\ estimate$; $Ratio\ of\ SEs = PUF\ SE \div RUF\ SE$.

Source: SAMHSA, Center for Behavioral Health Statistics and Quality, National Survey on Drug Use and Health, 2010.

Table SU10.3 Nonmedical Use of Pain Relievers in the Lifetime, Past Year, and Past Month among Individuals Aged 12 or Older, by Demographic Characteristics: Comparison of Percentages and Standard Errors from Restricted-Use File and Public Use File Estimates, 2010 NSDUH

Demographic Characteristic	LIFETIME						PAST YEAR						PAST MONTH					
	RUF Estimate	PUF Estimate	Ratio of Estimates	RUF SE	PUF SE	Ratio of SEs	RUF Estimate	PUF Estimate	Ratio of Estimates	RUF SE	PUF SE	Ratio of SEs	RUF Estimate	PUF Estimate	Ratio of Estimates	RUF SE	PUF SE	Ratio of SEs
TOTAL	13.8	13.8	1.00	0.24	0.24	1.01	4.8	4.9	1.02	0.13	0.12	0.94	2.0	2.1	1.03	0.08	0.10	1.13
AGE																		
12-17	9.2	9.1	0.99	0.26	0.32	1.23	6.3	6.2	1.00	0.22	0.25	1.16	2.5	2.5	1.01	0.14	0.15	1.06
18-25	23.9	24.0	1.01	0.39	0.40	1.03	11.1	11.1	1.00	0.29	0.34	1.16	4.4	4.5	1.01	0.19	0.23	1.21
26 or Older	12.6	12.6	1.00	0.30	0.30	1.01	3.6	3.7	1.03	0.16	0.15	0.96	1.5	1.6	1.04	0.10	0.12	1.15
GENDER																		
Male	15.8	16.1	1.02	0.36	0.33	0.92	5.6	5.8	1.03	0.22	0.24	1.11	2.3	2.4	1.02	0.14	0.17	1.23
Female	11.9	11.6	0.98	0.29	0.37	1.27	4.1	4.1	1.00	0.15	0.17	1.11	1.7	1.8	1.03	0.10	0.11	1.15
HISPANIC ORIGIN AND RACE																		
Not Hispanic or Latino	14.2	14.1	1.00	0.26	0.28	1.06	4.8	4.9	1.01	0.14	0.14	0.95	2.0	2.0	1.02	0.09	0.10	1.04
White	15.3	15.2	1.00	0.30	0.32	1.09	5.1	5.1	1.01	0.16	0.14	0.89	2.1	2.2	1.02	0.11	0.11	1.03
Black or African American	10.6	10.6	1.00	0.61	0.68	1.11	3.6	3.7	1.03	0.32	0.35	1.08	1.6	1.6	0.99	0.22	0.24	1.08
American Indian or Alaska Native	19.4	20.0	1.03	2.78	3.09	1.11	8.9	8.7	0.98	2.02	1.88	0.93	4.0	3.7	0.92	1.46	1.24	0.85
Native Hawaiian or Other Pacific Islander	6.4	6.4	1.01	2.10	2.00	0.95	3.4	3.3	0.96	1.61	1.38	0.86	2.4	2.1	0.87	1.53	1.28	0.84
Asian	6.3	6.8	1.07	1.04	1.41	1.36	3.2	3.5	1.09	0.87	1.15	1.33	0.7	0.7	1.06	0.23	0.29	1.25
Two or More Races	17.3	17.3	1.00	1.72	1.97	1.15	7.0	7.0	1.01	0.88	1.11	1.26	2.4	2.3	0.95	0.47	0.54	1.13
Hispanic or Latino	11.3	11.8	1.04	0.57	0.56	0.98	4.9	5.1	1.05	0.37	0.37	0.99	2.0	2.2	1.09	0.22	0.23	1.06

* Low precision; no estimate reported.

PUF = public use file, which refers to estimates produced from a NSDUH public use file (a PUF is a NSDUH restricted-use file that has undergone statistical disclosure limitation treatment); RUF = restricted-use file, which refers to estimates produced from a NSDUH RUF and published in NSDUH's detailed tables available at <http://www.samhsa.gov/data/>; SE = standard error that is associated with the estimate.

NOTE: Some 2010 RUF estimates and SEs may differ from previously published estimates due to updates (see Section B.3 in Appendix B of the *Results from the 2011 National Survey on Drug Use and Health: National Findings*).

NOTE: $Ratio\ of\ estimates = PUF\ estimate \div RUF\ estimate$; $Ratio\ of\ SEs = PUF\ SE \div RUF\ SE$.

Source: SAMHSA, Center for Behavioral Health Statistics and Quality, National Survey on Drug Use and Health, 2010.

Table SU10.4 Tobacco Product Use in the Lifetime, Past Year, and Past Month among Youths Aged 12 to 17, by Demographic Characteristics: Comparison of Percentages and Standard Errors from Restricted-Use File and Public Use File Estimates, 2010 NSDUH

Demographic Characteristic	LIFETIME						PAST YEAR						PAST MONTH					
	RUF Estimate	PUF Estimate	Ratio of Estimates	RUF SE	PUF SE	Ratio of SEs	RUF Estimate	PUF Estimate	Ratio of Estimates	RUF SE	PUF SE	Ratio of SEs	RUF Estimate	PUF Estimate	Ratio of Estimates	RUF SE	PUF SE	Ratio of SEs
TOTAL	25.1	25.5	1.02	0.42	0.47	1.14	18.1	18.4	1.01	0.37	0.43	1.17	10.7	10.9	1.01	0.28	0.33	1.16
GENDER																		
Male	27.5	28.1	1.02	0.58	0.55	0.96	20.2	20.5	1.02	0.52	0.58	1.11	12.3	12.4	1.01	0.42	0.47	1.13
Female	22.6	22.8	1.01	0.56	0.70	1.24	16.0	16.1	1.00	0.50	0.64	1.28	9.1	9.2	1.01	0.36	0.46	1.29
HISPANIC ORIGIN AND RACE																		
Not Hispanic or Latino	25.6	26.0	1.02	0.45	0.47	1.05	18.6	18.8	1.01	0.40	0.45	1.12	11.2	11.3	1.01	0.32	0.38	1.18
White	27.7	28.0	1.01	0.53	0.55	1.03	21.1	21.2	1.01	0.49	0.52	1.06	12.8	12.9	1.01	0.40	0.46	1.18
Black or African American	20.1	21.0	1.05	0.98	1.12	1.14	11.8	12.0	1.02	0.79	0.97	1.23	6.6	6.8	1.03	0.57	0.67	1.17
American Indian or Alaska Native	47.0	46.6	0.99	4.19	3.32	0.79	30.0	30.1	1.01	3.64	3.54	0.97	19.8	20.3	1.03	3.15	3.12	0.99
Native Hawaiian or Other Pacific Islander	*	20.7	*	*	5.61	*	*	14.2	*	*	4.70	*	*	10.2	*	*	4.58	*
Asian	11.0	11.5	1.04	1.61	1.73	1.08	7.1	7.8	1.10	1.40	1.54	1.10	4.1	4.4	1.06	1.07	1.17	1.08
Two or More Races	30.5	29.9	0.98	2.51	2.55	1.02	18.7	18.9	1.01	2.03	1.98	0.98	11.0	10.4	0.95	1.56	1.63	1.04
Hispanic or Latino	23.3	23.6	1.01	0.95	1.16	1.22	16.3	16.6	1.02	0.83	1.01	1.22	8.9	9.0	1.02	0.61	0.64	1.04
GENDER/RACE/HISPANIC ORIGIN																		
Male, White, Not Hispanic	30.4	31.0	1.02	0.73	0.70	0.96	23.3	23.6	1.01	0.68	0.72	1.06	14.3	14.4	1.01	0.56	0.66	1.18
Female, White, Not Hispanic	24.8	25.0	1.01	0.75	0.83	1.10	18.8	18.8	1.00	0.69	0.79	1.15	11.3	11.4	1.01	0.52	0.67	1.29
Male, Black, Not Hispanic	22.0	22.5	1.02	1.51	1.69	1.13	14.4	14.3	0.99	1.19	1.50	1.26	8.5	8.5	1.00	0.93	1.17	1.25
Female, Black, Not Hispanic	18.2	19.6	1.08	1.28	1.47	1.15	9.1	9.7	1.06	1.00	1.10	1.09	4.7	5.1	1.10	0.64	0.68	1.07
Male, Hispanic	25.5	26.4	1.03	1.23	1.35	1.10	17.6	18.5	1.05	1.12	1.36	1.21	10.9	11.5	1.06	0.97	1.01	1.04
Female, Hispanic	20.9	20.5	0.98	1.35	1.58	1.17	14.8	14.5	0.98	1.23	1.53	1.24	6.8	6.4	0.94	0.76	0.83	1.09

* Low precision; no estimate reported.

PUF = public use file, which refers to estimates produced from a NSDUH public use file (a PUF is a NSDUH restricted-use file that has undergone statistical disclosure limitation treatment); RUF = restricted-use file, which refers to estimates produced from a NSDUH RUF and published in NSDUH's detailed tables available at <http://www.samhsa.gov/data/>; SE = standard error that is associated with the estimate.

NOTE: Some 2010 RUF estimates and SEs may differ from previously published estimates due to updates (see Section B.3 in Appendix B of the *Results from the 2011 National Survey on Drug Use and Health: National Findings*).

NOTE: $\text{Ratio of estimates} = \text{PUF estimate} \div \text{RUF estimate}$; $\text{Ratio of SEs} = \text{PUF SE} \div \text{RUF SE}$.

NOTE: Tobacco Products include cigarettes, smokeless tobacco (i.e., chewing tobacco or snuff), cigars, or pipe tobacco. Tobacco Product use in the past year excludes past year pipe tobacco use, but includes past month pipe tobacco use.

Source: SAMHSA, Center for Behavioral Health Statistics and Quality, National Survey on Drug Use and Health, 2010.

Table SU10.5 Alcohol Use, Binge Alcohol Use, and Heavy Alcohol Use in the Past Month among Individuals Aged 12 or Older, by Demographic Characteristics: Comparison of Percentages and Standard Errors from Restricted-Use File and Public Use File Estimates, 2010 NSDUH

Demographic Characteristic	ALCOHOL USE						BINGE ALCOHOL USE						HEAVY ALCOHOL USE					
	RUF Estimate	PUF Estimate	Ratio of Estimates	RUF SE	PUF SE	Ratio of SEs	RUF Estimate	PUF Estimate	Ratio of Estimates	RUF SE	PUF SE	Ratio of SEs	RUF Estimate	PUF Estimate	Ratio of Estimates	RUF SE	PUF SE	Ratio of SEs
TOTAL	51.8	51.7	1.00	0.39	0.34	0.86	23.1	23.1	1.00	0.30	0.23	0.78	6.7	6.6	1.00	0.17	0.15	0.93
AGE																		
12-17	13.6	13.6	1.00	0.33	0.37	1.12	7.9	7.8	1.00	0.25	0.29	1.15	1.7	1.7	1.03	0.11	0.12	1.06
18-25	61.4	61.7	1.01	0.50	0.47	0.95	40.5	40.7	1.01	0.49	0.47	0.96	13.5	13.9	1.03	0.37	0.36	0.96
26 or Older	54.9	54.7	1.00	0.48	0.43	0.89	21.9	22.0	1.00	0.37	0.30	0.81	6.1	6.0	0.99	0.20	0.19	0.94
GENDER																		
Male	57.3	57.5	1.00	0.55	0.62	1.14	30.9	31.2	1.01	0.47	0.43	0.91	10.1	10.1	1.00	0.29	0.29	1.03
Female	46.6	46.3	0.99	0.49	0.51	1.04	15.7	15.5	0.99	0.34	0.38	1.13	3.4	3.3	0.98	0.15	0.14	0.90
HISPANIC ORIGIN AND RACE																		
Not Hispanic or Latino	53.5	53.4	1.00	0.41	0.39	0.95	22.7	22.7	1.00	0.32	0.27	0.86	6.9	6.9	1.00	0.19	0.17	0.93
White	56.7	56.6	1.00	0.46	0.47	1.02	24.0	23.9	1.00	0.36	0.32	0.90	7.7	7.7	1.01	0.21	0.20	0.96
Black or African American	42.8	42.9	1.00	1.08	1.03	0.95	19.7	19.9	1.01	0.81	0.86	1.05	4.5	4.1	0.92	0.44	0.42	0.95
American Indian or Alaska Native	36.6	36.6	1.00	3.72	4.00	1.07	24.8	24.6	1.00	3.12	3.15	1.01	6.9	7.3	1.06	1.50	1.75	1.17
Native Hawaiian or Other Pacific Islander	*	40.8	*	*	6.76	*	*	23.2	*	*	5.21	*	*	7.3	*	*	3.72	*
Asian	38.3	38.7	1.01	2.15	2.23	1.04	12.3	12.2	0.99	1.17	1.11	0.95	2.4	2.2	0.89	0.60	0.51	0.85
Two or More Races	45.4	43.8	0.97	2.87	2.84	0.99	21.6	20.8	0.96	1.99	1.94	0.98	5.8	6.4	1.10	1.03	1.24	1.20
Hispanic or Latino	41.8	41.9	1.00	1.00	1.12	1.12	25.2	25.6	1.02	0.85	0.88	1.04	5.1	5.1	1.00	0.37	0.36	0.96

* Low precision; no estimate reported.

PUF = public use file, which refers to estimates produced from a NSDUH public use file (a PUF is a NSDUH restricted-use file that has undergone statistical disclosure limitation treatment); RUF = restricted-use file, which refers to estimates produced from a NSDUH RUF and published in NSDUH's detailed tables available at <http://www.samhsa.gov/data/>; SE = standard error that is associated with the estimate.

NOTE: Some 2010 RUF estimates and SEs may differ from previously published estimates due to updates (see Section B.3 in Appendix B of the *Results from the 2011 National Survey on Drug Use and Health: National Findings*).

NOTE: $Ratio\ of\ estimates = PUF\ estimate \div RUF\ estimate$; $Ratio\ of\ SEs = PUF\ SE \div RUF\ SE$.

NOTE: Binge Alcohol Use is defined as drinking five or more drinks on the same occasion (i.e., at the same time or within a couple of hours of each other) on at least 1 day in the past 30 days. Heavy Alcohol Use is defined as drinking five or more drinks on the same occasion on each of 5 or more days in the past 30 days; all heavy alcohol users are also binge alcohol users.

Source: SAMHSA, Center for Behavioral Health Statistics and Quality, National Survey on Drug Use and Health, 2010.

Table SU10.6 Number of Days Used Marijuana in the Past Year among Past Year Users and the Number of Days Used Marijuana in the Past Month among Past Month Users, by Age Group: Comparison of Percentages and Standard Errors from Restricted-Use File and Public Use File Estimates, 2010 NSDUH

Frequency of Use	TOTAL						AGED 12-17						AGED 18-25						AGED 26+						
	RUF Estimate	PUF Estimate	Ratio of Estimates	RUF SE	PUF SE	Ratio of SEs	RUF Estimate	PUF Estimate	Ratio of Estimates	RUF SE	PUF SE	Ratio of SEs	RUF Estimate	PUF Estimate	Ratio of Estimates	RUF SE	PUF SE	Ratio of SEs	RUF Estimate	PUF Estimate	Ratio of Estimates	RUF SE	PUF SE	Ratio of SEs	
NUMBER OF DAYS USED IN PAST YEAR AMONG PAST YEAR USERS																									
1-11	30.8	30.8	1.00	0.80	0.77	0.96	36.4	36.2	0.99	1.12	1.35	1.21	29.5	30.1	1.02	0.75	0.90	1.19	30.4	30.0	0.99	1.39	1.23	0.89	
12-49	19.4	19.3	0.99	0.68	0.67	0.99	22.2	22.3	1.00	1.03	1.15	1.12	18.8	18.0	0.96	0.62	0.68	1.10	19.2	19.5	1.01	1.18	1.21	1.02	
50-99	9.4	9.8	1.04	0.51	0.45	0.89	10.1	10.1	1.01	0.71	0.97	1.36	9.0	8.9	0.99	0.46	0.55	1.20	9.5	10.2	1.07	0.88	0.84	0.96	
100-299	24.7	24.4	0.99	0.75	0.81	1.09	21.4	21.2	0.99	0.96	0.95	1.00	24.5	24.3	0.99	0.74	0.71	0.97	25.5	25.1	0.98	1.31	1.39	1.07	
300 or More	15.7	15.7	1.00	0.65	0.75	1.16	9.9	10.1	1.02	0.69	0.74	1.08	18.2	18.5	1.02	0.66	0.68	1.02	15.3	15.2	0.99	1.12	1.37	1.22	
NUMBER OF DAYS USED IN PAST MONTH AMONG PAST MONTH USERS																									
1-2	23.1	23.4	1.01	0.91	0.82	0.90	30.5	30.0	0.98	1.63	1.75	1.07	21.2	21.5	1.01	0.90	0.89	0.99	23.1	23.5	1.02	1.61	1.67	1.04	
3-5	15.9	16.0	1.01	0.76	0.90	1.17	21.0	21.2	1.01	1.52	2.02	1.33	15.4	15.1	0.98	0.77	0.74	0.96	15.2	15.5	1.02	1.32	1.53	1.15	
6-19	21.1	21.1	1.00	0.92	1.07	1.16	24.2	24.1	1.00	1.42	1.65	1.17	21.3	21.0	0.99	0.83	0.76	0.91	20.4	20.5	1.01	1.56	1.86	1.19	
20 or More	39.8	39.5	0.99	1.17	1.17	1.00	24.4	24.7	1.01	1.41	1.55	1.10	42.1	42.4	1.01	1.09	1.11	1.02	41.3	40.5	0.98	2.00	2.04	1.02	

* Low precision; no estimate reported.

PUF = public use file, which refers to estimates produced from a NSDUH public use file (a PUF is a NSDUH restricted-use file that has undergone statistical disclosure limitation treatment); RUF = restricted-use file, which refers to estimates produced from a NSDUH RUF and published in NSDUH's detailed tables available at <http://www.samhsa.gov/data/>; SE = standard error that is associated with the estimate.

NOTE: Some 2010 RUF estimates and SEs may differ from previously published estimates due to updates (see Section B.3 in Appendix B of the *Results from the 2011 National Survey on Drug Use and Health: National Findings*).

NOTE: $Ratio\ of\ estimates = PUF\ estimate \div RUF\ estimate$; $Ratio\ of\ SEs = PUF\ SE \div RUF\ SE$.

Source: SAMHSA, Center for Behavioral Health Statistics and Quality, National Survey on Drug Use and Health, 2010.

Table SU10.7 Types of Illicit Drug Use in the Past Month among Individuals Aged 12 or Older, by Past Month Cigarette and Alcohol Use: Comparison of Percentages and Standard Errors from Restricted-Use File and Public Use File Estimates, 2010 NSDUH

Drug	CIGARETTE AND ALCOHOL USE IN PAST MONTH																							
	Cigarettes and Alcohol						Cigarettes But Not Alcohol						Alcohol But Not Cigarettes						Neither Alcohol Nor Cigarettes					
	RUF Estimate	PUF Estimate	Ratio of Estimates	RUF SE	PUF SE	Ratio of SEs	RUF Estimate	PUF Estimate	Ratio of Estimates	RUF SE	PUF SE	Ratio of SEs	RUF Estimate	PUF Estimate	Ratio of Estimates	RUF SE	PUF SE	Ratio of SEs	RUF Estimate	PUF Estimate	Ratio of Estimates	RUF SE	PUF SE	Ratio of SEs
ILLCIT DRUGS¹	27.7	27.8	1.01	0.66	0.74	1.11	12.6	12.7	1.00	0.81	0.95	1.17	7.6	7.8	1.03	0.31	0.28	0.93	2.4	2.4	1.01	0.14	0.16	1.13
Marijuana and Hashish	23.3	23.5	1.01	0.62	0.71	1.15	9.5	9.6	1.01	0.70	0.77	1.10	5.8	6.0	1.04	0.26	0.23	0.89	1.2	1.2	1.02	0.09	0.09	0.96
Cocaine	2.8	2.9	1.02	0.24	0.24	0.99	0.6	0.6	0.94	0.15	0.15	0.99	0.2	0.2	0.87	0.04	0.04	0.95	0.1	0.1	1.05	0.02	0.02	1.05
Crack	0.7	0.7	1.02	0.13	0.14	1.06	0.3	0.2	0.83	0.11	0.10	0.90	0.0	0.0	0.54	0.02	0.01	0.59	0.0	0.0	1.21	0.01	0.02	1.24
Heroin	0.4	0.5	1.07	0.09	0.10	1.11	0.2	0.2	0.94	0.08	0.09	1.02	*	0.0	*	*	0.00	*	0.0	0.0	0.90	0.02	0.02	1.02
Hallucinogens	2.2	2.1	0.98	0.18	0.20	1.10	0.3	0.4	1.10	0.06	0.07	1.12	0.3	0.2	0.98	0.03	0.03	0.99	0.1	0.1	1.07	0.02	0.02	0.99
LSD	0.3	0.3	1.01	0.04	0.05	1.15	0.0	0.1	1.19	0.02	0.02	1.31	0.0	0.0	0.88	0.01	0.01	0.99	*	0.0	*	*	0.00	*
PCP	0.0	0.0	1.08	0.01	0.01	1.35	0.0	0.0	1.13	0.00	0.00	1.09	*	0.0	*	*	0.00	*	0.0	0.0	1.11	0.02	0.02	1.04
Ecstasy	1.3	1.2	0.95	0.14	0.14	1.00	0.2	0.2	1.09	0.05	0.06	1.14	0.1	0.1	0.91	0.03	0.02	0.81	0.0	0.0	1.03	0.01	0.01	1.16
Inhalants	0.6	0.7	1.12	0.10	0.11	1.13	0.1	0.1	1.16	0.03	0.02	0.75	0.3	0.3	0.97	0.08	0.08	1.02	0.2	0.2	0.94	0.02	0.03	1.22
Nonmedical Use of Psychotherapeutics ^{2,3}	7.9	7.9	1.00	0.37	0.35	0.95	3.9	4.0	1.02	0.43	0.43	1.00	2.2	2.2	1.01	0.17	0.15	0.90	1.1	1.1	1.01	0.11	0.12	1.07
Pain Relievers	6.1	6.1	1.01	0.33	0.36	1.09	2.7	2.8	1.05	0.37	0.37	1.00	1.5	1.5	1.04	0.13	0.14	1.05	0.8	0.8	1.03	0.08	0.10	1.16
OxyContin [®]	0.9	0.9	0.95	0.11	0.11	0.96	0.7	0.7	1.06	0.24	0.24	0.98	0.1	0.1	1.14	0.02	0.03	1.25	0.0	0.0	0.95	0.00	0.01	1.13
Tranquilizers	2.8	2.8	1.00	0.22	0.21	0.93	1.4	1.3	0.90	0.25	0.23	0.89	0.6	0.6	1.00	0.08	0.08	0.98	0.2	0.2	1.04	0.05	0.05	1.07
Stimulants ³	1.5	1.5	1.00	0.16	0.14	0.87	0.6	0.6	1.00	0.13	0.14	1.08	0.3	0.3	1.00	0.04	0.05	1.09	0.1	0.1	0.73	0.03	0.02	0.78
Methamphetamine ³	0.5	0.5	1.08	0.09	0.10	1.19	0.3	0.3	1.14	0.10	0.13	1.29	0.1	0.1	1.04	0.03	0.03	1.25	0.0	0.0	1.02	0.02	0.02	1.02
Sedatives	0.3	0.3	0.96	0.08	0.09	1.08	0.1	0.1	1.17	0.07	0.08	1.13	0.1	0.1	0.58	0.06	0.03	0.49	0.1	0.1	1.02	0.04	0.04	1.09
ILLCIT DRUGS OTHER THAN MARIJUANA⁴	11.2	11.2	1.01	0.44	0.41	0.93	4.6	4.7	1.02	0.46	0.45	0.99	2.6	2.6	0.99	0.18	0.17	0.92	1.3	1.3	1.00	0.11	0.11	1.03

* Low precision; no estimate reported.

LSD = lysergic acid diethylamide; PCP = phencyclidine; PUF = public use file, which refers to estimates produced from a NSDUH public use file (a PUF is a NSDUH restricted-use file that has undergone statistical disclosure limitation treatment); RUF = restricted-use file, which refers to estimates produced from a NSDUH RUF and published in NSDUH's detailed tables available at <http://www.samhsa.gov/data/>; SE = standard error that is associated with the estimate.

NOTE: Some 2010 RUF estimates and SEs may differ from previously published estimates due to updates (see Section B.3 in Appendix B of the *Results from the 2011 National Survey on Drug Use and Health: National Findings*).

NOTE: $Ratio\ of\ estimates = PUF\ estimate \div RUF\ estimate$; $Ratio\ of\ SEs = PUF\ SE \div RUF\ SE$.

¹ Illicit Drugs include marijuana/hashish, cocaine (including crack), heroin, hallucinogens, inhalants, or prescription-type psychotherapeutics used nonmedically. Illicit Drugs Other Than Marijuana include cocaine (including crack), heroin, hallucinogens, inhalants, or prescription-type psychotherapeutics used nonmedically. The estimates for Nonmedical Use of Psychotherapeutics, Stimulants, and Methamphetamine incorporated in these summary estimates do not include data from new methamphetamine items added in 2005 and 2006. See Section B.4.8 in Appendix B of the *Results from the 2008 National Survey on Drug Use and Health: National Findings*.

² Nonmedical use of prescription-type psychotherapeutics includes the nonmedical use of pain relievers, tranquilizers, stimulants, or sedatives and does not include over-the-counter drugs.

³ Estimates of Nonmedical Use of Psychotherapeutics, Stimulants, and Methamphetamine in the designated rows include data from new methamphetamine items added in 2005 and 2006 and are not comparable with estimates presented in NSDUH reports prior to the 2007 national findings report. See Section B.4.8 in Appendix B of the *Results from the 2008 National Survey on Drug Use and Health: National Findings*.

Source: SAMHSA, Center for Behavioral Health Statistics and Quality, National Survey on Drug Use and Health, 2010.

Table SU10.8 Substance Dependence or Abuse in the Past Year among Individuals Aged 12 or Older, by Demographic Characteristics: Comparison of Percentages and Standard Errors from Restricted-Use File and Public Use File Estimates, 2010 NSDUH

Demographic Characteristic	ILLCIT DRUGS ¹						ALCOHOL						ILLCIT DRUGS OR ALCOHOL ¹					
	RUF Estimate	PUF Estimate	Ratio of Estimates	RUF SE	PUF SE	Ratio of SEs	RUF Estimate	PUF Estimate	Ratio of Estimates	RUF SE	PUF SE	Ratio of SEs	RUF Estimate	PUF Estimate	Ratio of Estimates	RUF SE	PUF SE	Ratio of SEs
TOTAL	2.8	2.8	0.99	0.10	0.12	1.27	7.1	7.1	1.01	0.16	0.20	1.21	8.8	8.8	1.01	0.18	0.22	1.18
AGE																		
12-17	4.7	4.8	1.00	0.19	0.22	1.14	4.6	4.6	1.01	0.20	0.22	1.10	7.3	7.4	1.01	0.25	0.31	1.24
18-25	7.9	7.7	0.98	0.25	0.24	0.96	15.7	15.9	1.02	0.37	0.38	1.04	20.0	20.2	1.01	0.41	0.43	1.05
26 or Older	1.7	1.7	0.99	0.11	0.14	1.32	5.9	5.9	1.00	0.20	0.23	1.15	7.0	7.0	1.00	0.22	0.25	1.13
GENDER																		
Male	3.6	3.6	0.98	0.16	0.18	1.15	9.5	9.6	1.00	0.27	0.31	1.13	11.7	11.7	1.00	0.30	0.32	1.08
Female	2.1	2.1	1.00	0.10	0.12	1.14	4.8	4.8	1.01	0.18	0.23	1.33	6.0	6.0	1.01	0.20	0.27	1.38
HISPANIC ORIGIN AND RACE																		
Not Hispanic or Latino	2.7	2.7	0.98	0.10	0.13	1.26	7.0	7.0	1.01	0.17	0.20	1.17	8.6	8.7	1.01	0.20	0.22	1.12
White	2.5	2.5	0.99	0.10	0.13	1.23	7.4	7.5	1.00	0.21	0.25	1.19	8.9	8.9	1.00	0.23	0.26	1.13
Black or African American	4.0	3.9	0.97	0.36	0.40	1.11	5.7	5.8	1.02	0.42	0.48	1.13	8.2	8.2	1.00	0.53	0.62	1.18
American Indian or Alaska Native	6.3	5.9	0.93	1.59	1.37	0.86	14.1	14.2	1.01	2.37	2.56	1.08	16.0	16.0	1.00	2.43	2.59	1.07
Native Hawaiian or Other Pacific Islander	0.7	0.7	0.97	0.26	0.23	0.90	5.0	4.9	0.98	1.41	1.23	0.88	5.7	5.6	0.99	1.45	1.23	0.85
Asian	1.3	1.4	1.05	0.33	0.36	1.11	3.2	3.2	1.00	0.43	0.39	0.89	4.1	4.2	1.03	0.56	0.64	1.14
Two or More Races	3.8	3.9	1.01	0.68	0.66	0.97	7.4	8.0	1.08	1.04	1.28	1.22	9.8	10.5	1.08	1.23	1.49	1.21
Hispanic or Latino	3.5	3.5	1.00	0.31	0.31	0.99	7.6	7.6	1.00	0.48	0.55	1.16	9.7	9.7	1.00	0.55	0.63	1.15

* Low precision; no estimate reported.

PUF = public use file, which refers to estimates produced from a NSDUH public use file (a PUF is a NSDUH restricted-use file that has undergone statistical disclosure limitation treatment); RUF = restricted-use file, which refers to estimates produced from a NSDUH RUF and published in NSDUH's detailed tables available at <http://www.samhsa.gov/data/>; SE = standard error that is associated with the estimate.

NOTE: Some 2010 RUF estimates and SEs may differ from previously published estimates due to updates (see Section B.3 in Appendix B of the *Results from the 2011 National Survey on Drug Use and Health: National Findings*).

NOTE: $Ratio\ of\ estimates = PUF\ estimate \div RUF\ estimate$; $Ratio\ of\ SEs = PUF\ SE \div RUF\ SE$.

NOTE: Dependence or abuse is based on definitions found in the 4th edition of the *Diagnostic and Statistical Manual of Mental Disorders (DSM-IV)*.

¹ Illicit Drugs include marijuana/hashish, cocaine (including crack), heroin, hallucinogens, inhalants, or prescription-type psychotherapeutics used nonmedically, including data from original methamphetamine questions but not including new methamphetamine items added in 2005 and 2006.

Source: SAMHSA, Center for Behavioral Health Statistics and Quality, National Survey on Drug Use and Health, 2010.

Table SU10.9 Sources Where Pain Relievers Were Obtained for Nonmedical Use in the Past Month among Past Month Users Aged 12 or Older, by Age Group: Comparison of Percentages and Standard Errors from Restricted-Use File and Public Use File Estimates, Annual Averages Based on 2009 and 2010 NSDUHs

Source for Past Month Nonmedical Use among Past Month Pain Reliever Users ¹	TOTAL						AGED 12-17						AGED 18-25						AGED 26+					
	RUF Estimate	PUF Estimate	Ratio of Estimates	RUF SE	PUF SE	Ratio of SEs	RUF Estimate	PUF Estimate	Ratio of Estimates	RUF SE	PUF SE	Ratio of SEs	RUF Estimate	PUF Estimate	Ratio of Estimates	RUF SE	PUF SE	Ratio of SEs	RUF Estimate	PUF Estimate	Ratio of Estimates	RUF SE	PUF SE	Ratio of SEs
From One Doctor	27.1	27.0	0.99	1.50	1.59	1.06	24.9	24.3	0.97	1.87	1.81	0.97	20.3	20.7	1.02	1.22	1.44	1.18	31.1	30.8	0.99	2.41	2.53	1.05
From More Than One Doctor	4.9	5.1	1.03	0.74	0.79	1.06	4.9	5.1	1.04	0.93	1.05	1.13	4.4	4.6	1.04	0.62	0.76	1.22	5.2	5.3	1.02	1.16	1.26	1.08
Wrote Fake Prescription	0.5	0.8	1.43	0.21	0.32	1.54	1.1	1.4	1.25	0.39	0.53	1.35	0.2	0.2	1.15	0.09	0.11	1.26	0.6	1.0	1.53	0.34	0.53	1.57
Stole from Doctor's Office, Clinic, Hospital, or Pharmacy	0.6	0.7	1.06	0.16	0.16	1.00	2.4	2.1	0.87	0.75	0.80	1.07	0.4	0.6	1.25	0.21	0.27	1.32	0.4	0.5	1.17	0.20	0.17	0.84
From Friend or Relative for Free	60.3	60.0	1.00	1.52	1.94	1.27	48.7	49.0	1.01	2.19	2.42	1.10	65.4	66.0	1.01	1.35	1.60	1.19	59.8	58.9	0.99	2.45	3.10	1.26
Bought from Friend or Relative	26.6	26.6	1.00	1.28	1.42	1.11	17.5	17.6	1.01	1.47	1.68	1.15	34.0	33.6	0.99	1.44	1.32	0.91	24.4	24.6	1.01	2.03	2.35	1.15
Took from Friend or Relative without Asking	11.1	10.7	0.96	0.93	0.97	1.04	17.4	18.0	1.04	1.56	1.64	1.05	12.8	13.1	1.02	1.01	1.25	1.24	9.1	8.1	0.88	1.47	1.49	1.01
Bought from Drug Dealer or Other Stranger	11.5	11.4	0.99	0.77	0.89	1.15	11.0	11.3	1.02	1.28	1.53	1.19	18.7	18.6	0.99	1.16	1.32	1.14	7.8	7.6	0.98	1.09	1.26	1.15
Bought on the Internet	1.0	1.0	0.98	0.40	0.39	0.97	*	0.0	*	*	0.00	*	0.9	0.9	1.03	0.34	0.39	1.16	1.3	1.2	0.97	0.66	0.63	0.96
Some Other Way	6.6	7.6	1.15	0.80	1.07	1.34	8.6	9.8	1.14	1.19	1.46	1.23	6.9	7.3	1.06	0.78	0.94	1.22	6.0	7.3	1.22	1.30	1.78	1.37

* Low precision; no estimate reported.

PUF = public use file, which refers to estimates produced from a NSDUH public use file (a PUF is a NSDUH restricted-use file that has undergone statistical disclosure limitation treatment); RUF = restricted-use file, which refers to estimates produced from a NSDUH RUF and published in NSDUH's detailed tables available at <http://www.samhsa.gov/data/>; SE = standard error that is associated with the estimate.

NOTE: Some 2010 RUF estimates and SEs may differ from previously published estimates due to updates (see Section B.3 in Appendix B of the *Results from the 2011 National Survey on Drug Use and Health: National Findings*).

NOTE: *Ratio of estimates* = $PUF\ estimate \div RUF\ estimate$; *Ratio of SEs* = $PUF\ SE \div RUF\ SE$.

NOTE: Respondents could indicate multiple sources from which they obtained pain relievers for past month nonmedical use; thus, these response categories are not mutually exclusive.

¹ Respondents with unknown data on Source for Past Month Nonmedical Use and respondents with unknown or invalid responses to the corresponding other-specify questions were excluded from the analysis.

Source: SAMHSA, Center for Behavioral Health Statistics and Quality, National Survey on Drug Use and Health, 2009 and 2010.

Table SU10.10 Drove Under the Influence of Illicit Drugs or Alcohol in the Past Year among Individuals Aged 12 or Older, by Demographic Characteristics: Comparison of Percentages and Standard Errors from Restricted-Use File and Public Use File Estimates, 2010 NSDUH

Demographic Characteristic	ILLICIT DRUGS						ALCOHOL						ILLICIT DRUGS OR ALCOHOL					
	RUF Estimate	PUF Estimate	Ratio of Estimates	RUF SE	PUF SE	Ratio of SEs	RUF Estimate	PUF Estimate	Ratio of Estimates	RUF SE	PUF SE	Ratio of SEs	RUF Estimate	PUF Estimate	Ratio of Estimates	RUF SE	PUF SE	Ratio of SEs
TOTAL	4.2	4.2	1.01	0.12	0.11	0.93	11.4	11.4	1.00	0.22	0.25	1.10	12.5	12.5	1.00	0.23	0.26	1.13
AGE																		
12-17	2.7	2.6	0.98	0.14	0.17	1.18	2.5	2.4	0.99	0.15	0.17	1.15	3.5	3.4	0.99	0.17	0.20	1.18
18-25	12.7	12.8	1.00	0.30	0.29	0.96	20.0	20.3	1.01	0.40	0.43	1.06	23.3	23.5	1.01	0.42	0.42	0.99
26 or Older	2.9	2.9	1.01	0.14	0.15	1.04	11.0	11.0	1.00	0.27	0.31	1.11	11.7	11.7	1.00	0.28	0.32	1.16
GENDER																		
Male	5.8	5.9	1.01	0.20	0.22	1.08	15.1	15.2	1.01	0.37	0.46	1.26	16.5	16.6	1.01	0.38	0.50	1.32
Female	2.6	2.6	1.00	0.12	0.12	0.96	7.9	7.8	0.99	0.23	0.21	0.93	8.7	8.6	0.99	0.24	0.23	0.98
HISPANIC ORIGIN AND RACE																		
Not Hispanic or Latino	4.3	4.3	1.00	0.13	0.11	0.86	12.0	12.0	1.00	0.24	0.26	1.06	13.1	13.1	1.00	0.25	0.27	1.07
White	4.5	4.5	1.00	0.15	0.12	0.83	13.2	13.2	1.00	0.29	0.30	1.05	14.4	14.4	1.00	0.29	0.31	1.07
Black or African American	4.0	4.2	1.03	0.38	0.47	1.24	8.0	7.9	0.99	0.53	0.50	0.95	8.9	8.9	1.00	0.56	0.57	1.01
American Indian or Alaska Native	7.1	6.5	0.92	1.63	1.43	0.88	11.2	11.2	1.00	2.04	2.15	1.05	12.5	12.3	0.99	2.06	2.17	1.06
Native Hawaiian or Other Pacific Islander	2.2	1.9	0.84	0.88	0.88	0.99	*	3.9	*	*	1.27	*	*	3.9	*	*	1.27	*
Asian	1.8	1.9	1.05	0.42	0.46	1.11	5.2	5.3	1.03	0.69	0.67	0.97	5.8	6.0	1.03	0.74	0.77	1.05
Two or More Races	5.0	5.1	1.03	0.85	0.98	1.16	9.8	9.9	1.01	1.28	1.48	1.15	11.4	11.5	1.01	1.37	1.70	1.24
Hispanic or Latino	3.6	3.6	1.02	0.31	0.30	0.98	8.0	8.3	1.03	0.49	0.61	1.24	8.7	8.9	1.03	0.51	0.63	1.23

* Low precision; no estimate reported.

PUF = public use file, which refers to estimates produced from a NSDUH public use file (a PUF is a NSDUH restricted-use file that has undergone statistical disclosure limitation treatment); RUF = restricted-use file, which refers to estimates produced from a NSDUH RUF and published in NSDUH's detailed tables available at <http://www.samhsa.gov/data/>; SE = standard error that is associated with the estimate.

NOTE: Some 2010 RUF estimates and SEs may differ from previously published estimates due to updates (see Section B.3 in Appendix B of the *Results from the 2011 National Survey on Drug Use and Health: National Findings*).

NOTE: $Ratio\ of\ estimates = PUF\ estimate \div RUF\ estimate$; $Ratio\ of\ SEs = PUF\ SE \div RUF\ SE$.

NOTE: Illicit Drugs include marijuana/hashish, cocaine (including crack), heroin, hallucinogens, inhalants, or prescription-type psychotherapeutics used nonmedically, including data from original methamphetamine questions but not including new methamphetamine items added in 2005 and 2006.

Source: SAMHSA, Center for Behavioral Health Statistics and Quality, National Survey on Drug Use and Health, 2010.

Table SU10.11 Perceived Risk of Harm Associated with Substance Use and Perceived Availability of Substances, by Age Group: Comparison of Percentages and Standard Errors from Restricted-Use File and Public Use File Estimates, 2010 NSDUH

Risk/Availability	TOTAL						AGED 12-17						AGED 18-25						AGED 26+						
	RUF Estimate	PUF Estimate	Ratio of Estimates	RUF SE	PUF SE	Ratio of SEs	RUF Estimate	PUF Estimate	Ratio of Estimates	RUF SE	PUF SE	Ratio of SEs	RUF Estimate	PUF Estimate	Ratio of Estimates	RUF SE	PUF SE	Ratio of SEs	RUF Estimate	PUF Estimate	Ratio of Estimates	RUF SE	PUF SE	Ratio of SEs	
PERCEPTIONS OF GREAT RISK¹																									
Cigarettes																									
Smoke One or More Packs Per Day	71.4	71.4	1.00	0.31	0.36	1.17	65.3	65.1	1.00	0.44	0.56	1.25	65.5	65.7	1.00	0.43	0.48	1.12	73.2	73.2	1.00	0.39	0.45	1.14	
Marijuana																									
Smoke Once a Month	32.5	32.6	1.00	0.37	0.42	1.15	29.6	29.5	1.00	0.42	0.48	1.13	18.5	18.4	0.99	0.38	0.39	1.03	35.4	35.5	1.00	0.47	0.58	1.23	
Smoke Once or Twice a Week	43.2	43.2	1.00	0.39	0.38	0.96	47.2	46.8	0.99	0.46	0.52	1.13	27.0	27.0	1.00	0.43	0.46	1.07	45.6	45.6	1.00	0.50	0.50	1.01	
Cocaine																									
Use Once a Month	70.2	70.2	1.00	0.32	0.32	0.98	49.1	49.1	1.00	0.45	0.48	1.08	61.9	61.7	1.00	0.47	0.44	0.94	74.3	74.3	1.00	0.41	0.43	1.06	
Use Once or Twice a Week	88.0	88.0	1.00	0.23	0.25	1.10	78.3	78.3	1.00	0.38	0.40	1.03	84.5	84.5	1.00	0.35	0.36	1.05	89.8	89.8	1.00	0.28	0.30	1.06	
Heroin																									
Try Once or Twice	81.8	81.9	1.00	0.27	0.29	1.07	57.4	57.4	1.00	0.46	0.52	1.15	76.8	76.8	1.00	0.39	0.44	1.11	85.7	85.8	1.00	0.33	0.33	0.99	
Use Once or Twice a Week	93.4	93.5	1.00	0.18	0.21	1.17	80.4	80.4	1.00	0.37	0.36	0.98	92.6	92.7	1.00	0.24	0.27	1.11	95.2	95.2	1.00	0.22	0.24	1.09	
LSD																									
Try Once or Twice	70.1	70.2	1.00	0.34	0.32	0.93	47.8	47.9	1.00	0.49	0.51	1.05	59.3	59.4	1.00	0.48	0.52	1.07	74.6	74.7	1.00	0.42	0.39	0.92	
Use Once or Twice a Week	86.3	86.4	1.00	0.25	0.26	1.04	71.3	71.5	1.00	0.43	0.48	1.12	80.6	80.6	1.00	0.37	0.37	0.98	89.1	89.2	1.00	0.31	0.32	1.04	
Alcohol																									
Have Four or Five Drinks Nearly Every Day	69.0	68.9	1.00	0.32	0.33	1.02	64.7	65.0	1.00	0.43	0.52	1.21	62.0	61.7	1.00	0.46	0.54	1.18	70.7	70.6	1.00	0.41	0.41	1.02	
Have Five or More Drinks Once or Twice a Week	43.0	42.9	1.00	0.39	0.32	0.82	40.4	40.1	0.99	0.45	0.51	1.12	33.7	33.5	0.99	0.46	0.48	1.04	44.9	44.9	1.00	0.48	0.39	0.81	
PERCEIVED AVAILABILITY²																									
Fairly or Very Easy to Obtain ³																									
Marijuana	57.1	57.1	1.00	0.42	0.41	0.98	48.9	48.8	1.00	0.50	0.46	0.92	75.7	76.1	1.01	0.41	0.42	1.03	54.8	54.7	1.00	0.53	0.53	1.00	
Cocaine	26.7	26.6	1.00	0.36	0.41	1.13	19.1	19.3	1.01	0.37	0.37	1.01	34.0	34.2	1.01	0.47	0.44	0.94	26.3	26.1	0.99	0.45	0.53	1.17	
Crack	24.4	24.4	1.00	0.35	0.41	1.15	20.1	20.0	0.99	0.38	0.42	1.10	25.2	25.3	1.00	0.43	0.47	1.09	24.8	24.8	1.00	0.45	0.53	1.18	
Heroin	15.6	15.6	1.00	0.28	0.35	1.24	11.6	11.6	1.00	0.30	0.32	1.08	16.9	16.9	1.00	0.35	0.38	1.07	15.9	15.9	1.00	0.35	0.44	1.24	
LSD	15.2	15.0	0.99	0.27	0.27	1.00	13.0	13.2	1.02	0.32	0.35	1.10	18.6	18.3	0.98	0.35	0.43	1.22	14.8	14.7	0.99	0.34	0.36	1.06	
Approached in the Past Month by Someone Selling Drugs	7.4	7.5	1.01	0.17	0.19	1.11	14.3	14.5	1.01	0.33	0.39	1.15	19.1	19.2	1.01	0.37	0.41	1.09	4.6	4.6	1.01	0.20	0.22	1.10	

* Low precision; no estimate reported.

LSD = lysergic acid diethylamide; PUF = public use file, which refers to estimates produced from a NSDUH public use file (a PUF is a NSDUH restricted-use file that has undergone statistical disclosure limitation treatment); RUF = restricted-use file, which refers to estimates produced from a NSDUH RUF and published in NSDUH's detailed tables available at <http://www.samhsa.gov/data/>; SE = standard error that is associated with the estimate.NOTE: Some 2010 RUF estimates and SEs may differ from previously published estimates due to updates (see Section B.3 in Appendix B of the *Results from the 2011 National Survey on Drug Use and Health: National Findings*).NOTE: $\text{Ratio of estimates} = \text{PUF estimate} \div \text{RUF estimate}$; $\text{Ratio of SEs} = \text{PUF SE} \div \text{RUF SE}$.¹ Response categories for the Perception of Risk questions include "No risk," "Slight risk," "Moderate risk," and "Great risk." The estimates in this table correspond to individuals reporting "Great risk." Respondents with unknown Perception of Risk data were excluded.² Respondents with unknown Perceived Availability data were excluded.³ Response categories for the Perceived Availability questions pertaining to the listed illicit drugs include "Probably impossible," "Very difficult," "Fairly difficult," "Fairly easy," and "Very easy." The estimates in this table correspond to individuals reporting "Fairly easy" or "Very easy."

Source: SAMHSA, Center for Behavioral Health Statistics and Quality, National Survey on Drug Use and Health, 2010.

Table SU10.12 Need for and Receipt of Treatment at a Specialty Facility for an Illicit Drug or Alcohol Problem in the Past Year among Individuals Aged 12 or Older, by Demographic Characteristics: Comparison of Percentages and Standard Errors from Restricted-Use File and Public Use File Estimates, 2010 NSDUH

Demographic Characteristic	NEEDED TREATMENT						NEEDED AND RECEIVED TREATMENT						NEEDED BUT DID NOT RECEIVE TREATMENT						PERCENTAGE WHO RECEIVED TREATMENT AMONG INDIVIDUALS WHO NEEDED TREATMENT					
	RUF Estimate	PUF Estimate	Ratio of Estimates	RUF SE	PUF SE	Ratio of SEs	RUF Estimate	PUF Estimate	Ratio of Estimates	RUF SE	PUF SE	Ratio of SEs	RUF Estimate	PUF Estimate	Ratio of Estimates	RUF SE	PUF SE	Ratio of SEs	RUF Estimate	PUF Estimate	Ratio of Estimates	RUF SE	PUF SE	Ratio of SEs
TOTAL	9.2	9.2	1.01	0.19	0.22	1.20	1.0	1.0	1.02	0.06	0.07	1.21	8.1	8.2	1.00	0.18	0.20	1.12	11.2	11.3	1.01	0.63	0.71	1.12
AGE																								
12-17	7.5	7.6	1.01	0.25	0.31	1.23	0.6	0.5	0.94	0.07	0.07	1.14	7.0	7.0	1.01	0.24	0.30	1.26	7.6	7.0	0.93	0.83	0.96	1.16
18-25	20.4	20.7	1.01	0.41	0.45	1.09	1.6	1.6	1.02	0.11	0.12	1.09	18.8	19.1	1.01	0.40	0.42	1.04	7.7	7.8	1.01	0.52	0.53	1.02
26 or Older	7.4	7.4	1.00	0.22	0.25	1.12	1.0	1.0	1.02	0.08	0.09	1.20	6.4	6.4	1.00	0.21	0.22	1.06	13.3	13.5	1.02	0.97	1.09	1.12
GENDER																								
Male	12.2	12.3	1.01	0.30	0.32	1.06	1.3	1.4	1.02	0.10	0.11	1.11	10.9	10.9	1.00	0.29	0.31	1.05	11.0	11.2	1.01	0.79	0.87	1.10
Female	6.2	6.3	1.01	0.20	0.29	1.41	0.7	0.7	1.01	0.07	0.09	1.23	5.5	5.6	1.01	0.19	0.24	1.28	11.4	11.5	1.00	1.06	1.16	1.09
HISPANIC ORIGIN AND RACE																								
Not Hispanic or Latino	9.0	9.0	1.01	0.20	0.23	1.12	1.1	1.1	1.03	0.07	0.08	1.15	7.9	8.0	1.00	0.19	0.20	1.04	11.8	12.0	1.02	0.69	0.73	1.06
White	9.3	9.3	1.01	0.23	0.26	1.12	1.1	1.1	1.03	0.07	0.09	1.20	8.2	8.2	1.00	0.22	0.23	1.06	11.7	12.0	1.03	0.75	0.85	1.13
Black or African American	8.8	8.8	1.00	0.54	0.64	1.18	1.1	1.1	1.00	0.19	0.19	1.03	7.7	7.7	1.00	0.51	0.58	1.15	12.8	12.8	1.00	2.00	1.98	0.99
American Indian or Alaska Native	16.7	16.8	1.00	2.44	2.73	1.12	3.6	3.5	0.96	1.42	1.32	0.93	13.1	13.3	1.01	1.99	2.37	1.19	*	20.6	*	*	6.88	*
Native Hawaiian or Other Pacific Islander	5.7	5.6	0.99	1.45	1.23	0.85	0.2	0.0	0.05	0.19	0.01	0.05	5.5	5.6	1.02	1.39	1.23	0.88	*	0.2	*	*	0.19	*
Asian	4.1	4.2	1.02	0.56	0.63	1.14	0.2	0.2	1.03	0.11	0.11	1.05	3.9	4.0	1.02	0.55	0.63	1.16	5.0	5.1	1.01	2.52	2.66	1.05
Two or More Races	10.1	10.8	1.07	1.24	1.50	1.20	1.1	1.0	0.96	0.38	0.45	1.17	9.0	9.8	1.09	1.16	1.39	1.20	10.8	9.6	0.89	3.50	3.84	1.10
Hispanic or Latino	10.2	10.1	1.00	0.56	0.65	1.16	0.8	0.8	0.94	0.16	0.18	1.07	9.3	9.4	1.01	0.54	0.63	1.17	8.1	7.6	0.94	1.57	1.69	1.07

* Low precision; no estimate reported.

PUF = public use file, which refers to estimates produced from a NSDUH public use file (a PUF is a NSDUH restricted-use file that has undergone statistical disclosure limitation treatment); RUF = restricted-use file, which refers to estimates produced from a NSDUH RUF and published in NSDUH's detailed tables available at <http://www.samhsa.gov/data/>; SE = standard error that is associated with the estimate.

NOTE: Some 2010 RUF estimates and SEs may differ from previously published estimates due to updates (see Section B.3 in Appendix B of the *Results from the 2011 National Survey on Drug Use and Health: National Findings*).

NOTE: $Ratio\ of\ estimates = PUF\ estimate \div RUF\ estimate$; $Ratio\ of\ SEs = PUF\ SE \div RUF\ SE$.

NOTE: Respondents were classified as needing treatment for an illicit drug or alcohol problem if they met at least one of three criteria during the past year: (1) dependent on illicit drugs or alcohol; (2) abuse of illicit drugs or alcohol; or (3) received treatment for illicit drug or alcohol use at a specialty facility (i.e., drug and alcohol rehabilitation facility [inpatient or outpatient], hospital [inpatient only], or mental health center). Illicit Drugs include marijuana/hashish, cocaine (including crack), heroin, hallucinogens, inhalants, or prescription-type psychotherapeutics used nonmedically, including data from original methamphetamine questions but not including new methamphetamine items added in 2005 and 2006.

Source: SAMHSA, Center for Behavioral Health Statistics and Quality, National Survey on Drug Use and Health, 2010.

Table SU11.1 Types of Illicit Drug Use in the Lifetime, Past Year, and Past Month among Individuals Aged 12 or Older: Comparison of Percentages and Standard Errors from Restricted-Use File and Public Use File Estimates, 2011 NSDUH

Drug	LIFETIME						PAST YEAR						PAST MONTH					
	RUF Estimate	PUF Estimate	Ratio of Estimates	RUF SE	PUF SE	Ratio of SEs	RUF Estimate	PUF Estimate	Ratio of Estimates	RUF SE	PUF SE	Ratio of SEs	RUF Estimate	PUF Estimate	Ratio of Estimates	RUF SE	PUF SE	Ratio of SEs
ILLICIT DRUGS¹	47.0	47.1	1.00	0.40	0.41	1.02	14.9	14.9	1.00	0.23	0.26	1.10	8.7	8.8	1.01	0.18	0.19	1.04
Marijuana and Hashish	41.9	42.0	1.00	0.39	0.40	1.01	11.5	11.5	1.00	0.20	0.23	1.15	7.0	7.0	1.00	0.16	0.17	1.09
Cocaine	14.3	14.6	1.02	0.27	0.27	1.00	1.5	1.5	0.99	0.07	0.06	0.89	0.5	0.5	0.99	0.04	0.04	0.94
Crack	3.2	3.3	1.03	0.13	0.12	0.94	0.2	0.2	0.98	0.03	0.03	1.07	0.1	0.1	0.94	0.02	0.02	1.06
Heroin	1.6	1.7	1.02	0.09	0.10	1.12	0.2	0.3	1.05	0.03	0.03	1.16	0.1	0.1	1.02	0.02	0.02	0.92
Hallucinogens	14.1	14.3	1.02	0.24	0.19	0.79	1.6	1.6	1.01	0.06	0.05	0.95	0.4	0.4	1.00	0.02	0.03	1.16
LSD	8.9	9.1	1.02	0.21	0.18	0.89	0.3	0.3	1.02	0.02	0.02	1.06	0.1	0.1	1.02	0.01	0.01	0.96
PCP	2.4	2.4	1.02	0.12	0.13	1.06	0.0	0.0	1.03	0.01	0.01	0.98	0.0	0.0	1.04	0.00	0.00	1.11
Ecstasy	5.7	5.9	1.04	0.14	0.13	0.92	0.9	1.0	1.03	0.04	0.04	1.05	0.2	0.2	0.98	0.02	0.02	1.06
Inhalants	8.0	8.0	1.00	0.19	0.18	0.96	0.7	0.7	1.00	0.04	0.04	0.87	0.2	0.2	0.99	0.03	0.03	0.97
Nonmedical Use of Psychotherapeutics ^{2,3}	19.9	20.1	1.01	0.29	0.28	0.94	5.7	5.7	1.00	0.14	0.15	1.07	2.4	2.4	0.99	0.09	0.09	0.95
Pain Relievers	13.3	13.5	1.01	0.23	0.26	1.11	4.3	4.3	1.00	0.12	0.14	1.15	1.7	1.7	1.00	0.07	0.08	1.04
OxyContin [®]	2.3	2.3	1.01	0.08	0.07	0.83	0.6	0.6	1.00	0.04	0.04	0.97	0.2	0.2	1.04	0.02	0.02	1.07
Tranquilizers	8.4	8.5	1.01	0.19	0.20	1.03	2.0	2.0	0.98	0.08	0.08	0.98	0.7	0.7	0.97	0.05	0.05	0.99
Stimulants ³	7.9	8.0	1.02	0.19	0.19	0.97	1.0	1.1	1.01	0.06	0.06	0.98	0.4	0.4	0.98	0.03	0.03	0.89
Methamphetamine ³	4.6	4.8	1.03	0.16	0.14	0.89	0.4	0.4	1.04	0.05	0.04	0.94	0.2	0.2	0.98	0.03	0.03	0.90
Sedatives	2.9	2.9	1.01	0.14	0.14	1.03	0.2	0.2	0.89	0.02	0.02	0.87	0.1	0.1	0.81	0.02	0.02	0.89
ILLICIT DRUGS OTHER THAN MARIJUANA¹	29.3	29.5	1.01	0.35	0.29	0.84	7.4	7.3	1.00	0.16	0.16	1.01	3.1	3.1	1.00	0.10	0.09	0.88

* Low precision; no estimate reported.

LSD = lysergic acid diethylamide; PCP = phencyclidine; PUF = public use file, which refers to estimates produced from a NSDUH public use file (a PUF is a NSDUH restricted-use file that has undergone statistical disclosure limitation treatment); RUF = restricted-use file, which refers to estimates produced from a NSDUH RUF and published in NSDUH's detailed tables available at <http://www.samhsa.gov/data/>; SE = standard error that is associated with the estimate.

NOTE: $Ratio\ of\ estimates = PUF\ estimate \div RUF\ estimate$; $Ratio\ of\ SEs = PUF\ SE \div RUF\ SE$.

¹ Illicit Drugs include marijuana/hashish, cocaine (including crack), heroin, hallucinogens, inhalants, or prescription-type psychotherapeutics used nonmedically. Illicit Drugs Other Than Marijuana include cocaine (including crack), heroin, hallucinogens, inhalants, or prescription-type psychotherapeutics used nonmedically. The estimates for Nonmedical Use of Psychotherapeutics, Stimulants, and Methamphetamine incorporated in these summary estimates do not include data from new methamphetamine items added in 2005 and 2006. See Section B.4.8 in Appendix B of the *Results from the 2008 National Survey on Drug Use and Health: National Findings*.

² Nonmedical use of prescription-type psychotherapeutics includes the nonmedical use of pain relievers, tranquilizers, stimulants, or sedatives and does not include over-the-counter drugs.

³ Estimates of Nonmedical Use of Psychotherapeutics, Stimulants, and Methamphetamine in the designated rows include data from new methamphetamine items added in 2005 and 2006 and are not comparable with estimates presented in NSDUH reports prior to the 2007 national findings report. See Section B.4.8 in Appendix B of the *Results from the 2008 National Survey on Drug Use and Health: National Findings*.

Source: SAMHSA, Center for Behavioral Health Statistics and Quality, National Survey on Drug Use and Health, 2011.

Table SU11.2 Marijuana Use in the Lifetime, Past Year, and Past Month among Individuals Aged 12 or Older, by Demographic Characteristics: Comparison of Percentages and Standard Errors from Restricted-Use File and Public Use File Estimates, 2011 NSDUH

Demographic Characteristic	LIFETIME						PAST YEAR						PAST MONTH					
	RUF Estimate	PUF Estimate	Ratio of Estimates	RUF SE	PUF SE	Ratio of SEs	RUF Estimate	PUF Estimate	Ratio of Estimates	RUF SE	PUF SE	Ratio of SEs	RUF Estimate	PUF Estimate	Ratio of Estimates	RUF SE	PUF SE	Ratio of SEs
TOTAL	41.9	42.0	1.00	0.39	0.40	1.01	11.5	11.5	1.00	0.20	0.23	1.15	7.0	7.0	1.00	0.16	0.17	1.09
AGE																		
12-17	17.5	17.6	1.00	0.35	0.41	1.17	14.2	14.3	1.01	0.33	0.37	1.11	7.9	8.0	1.01	0.24	0.22	0.92
18-25	51.9	52.0	1.00	0.51	0.56	1.08	30.8	30.5	0.99	0.49	0.44	0.90	19.0	18.8	0.99	0.39	0.38	0.96
26 or Older	43.2	43.3	1.00	0.50	0.50	1.00	7.9	7.9	1.00	0.23	0.26	1.13	4.8	4.9	1.01	0.19	0.20	1.04
GENDER																		
Male	46.6	46.6	1.00	0.53	0.65	1.21	14.4	14.3	1.00	0.31	0.37	1.21	9.3	9.3	0.99	0.26	0.30	1.19
Female	37.4	37.6	1.00	0.49	0.49	0.99	8.9	8.9	1.00	0.23	0.26	1.14	4.9	5.0	1.02	0.16	0.19	1.20
HISPANIC ORIGIN AND RACE																		
Not Hispanic or Latino	43.9	44.0	1.00	0.42	0.43	1.03	11.7	11.7	1.00	0.22	0.23	1.06	7.1	7.2	1.00	0.17	0.18	1.03
White	46.2	46.3	1.00	0.49	0.51	1.06	11.7	11.8	1.01	0.25	0.28	1.12	7.1	7.2	1.01	0.20	0.22	1.11
Black or African American	40.0	40.4	1.01	1.00	1.01	1.01	12.7	12.6	0.99	0.53	0.58	1.10	8.4	8.3	0.99	0.46	0.53	1.15
American Indian or Alaska Native	50.6	50.0	0.99	4.51	4.04	0.90	16.9	16.6	0.99	2.43	2.34	0.96	8.6	8.4	0.98	1.56	1.37	0.88
Native Hawaiian or Other Pacific Islander	*	45.8	*	*	6.16	*	*	18.8	*	*	5.14	*	8.7	10.1	1.16	3.41	3.36	0.99
Asian	18.9	18.6	0.98	1.57	1.55	0.99	5.4	4.9	0.90	0.62	0.58	0.94	2.9	2.5	0.86	0.45	0.42	0.95
Two or More Races	52.6	52.4	1.00	2.51	2.12	0.84	20.7	20.6	0.99	1.78	1.82	1.02	11.8	11.6	0.98	1.33	1.10	0.83
Hispanic or Latino	30.4	30.8	1.01	0.88	0.91	1.03	10.5	10.4	0.99	0.46	0.50	1.10	6.3	6.3	1.00	0.37	0.39	1.05

* Low precision; no estimate reported.

PUF = public use file, which refers to estimates produced from a NSDUH public use file (a PUF is a NSDUH restricted-use file that has undergone statistical disclosure limitation treatment); RUF = restricted-use file, which refers to estimates produced from a NSDUH RUF and published in NSDUH's detailed tables available at <http://www.samhsa.gov/data/>; SE = standard error that is associated with the estimate.NOTE: $Ratio\ of\ estimates = PUF\ estimate \div RUF\ estimate$; $Ratio\ of\ SEs = PUF\ SE \div RUF\ SE$.

Source: SAMHSA, Center for Behavioral Health Statistics and Quality, National Survey on Drug Use and Health, 2011.

Table SU11.3 Nonmedical Use of Pain Relievers in the Lifetime, Past Year, and Past Month among Individuals Aged 12 or Older, by Demographic Characteristics: Comparison of Percentages and Standard Errors from Restricted-Use File and Public Use File Estimates, 2011 NSDUH

Demographic Characteristic	LIFETIME						PAST YEAR						PAST MONTH					
	RUF Estimate	PUF Estimate	Ratio of Estimates	RUF SE	PUF SE	Ratio of SEs	RUF Estimate	PUF Estimate	Ratio of Estimates	RUF SE	PUF SE	Ratio of SEs	RUF Estimate	PUF Estimate	Ratio of Estimates	RUF SE	PUF SE	Ratio of SEs
TOTAL	13.3	13.5	1.01	0.23	0.26	1.11	4.3	4.3	1.00	0.12	0.14	1.15	1.7	1.7	1.00	0.07	0.08	1.04
AGE																		
12-17	8.6	8.8	1.02	0.23	0.27	1.14	5.9	6.2	1.04	0.19	0.22	1.15	2.3	2.3	1.04	0.12	0.14	1.09
18-25	22.2	22.3	1.01	0.38	0.36	0.96	9.8	9.8	1.00	0.27	0.31	1.15	3.6	3.6	1.00	0.17	0.17	1.00
26 or Older	12.4	12.5	1.01	0.30	0.32	1.09	3.2	3.2	1.00	0.14	0.17	1.19	1.4	1.3	0.98	0.09	0.09	1.03
GENDER																		
Male	15.5	15.7	1.01	0.35	0.41	1.18	4.8	4.8	1.00	0.18	0.22	1.27	2.0	2.0	0.98	0.12	0.14	1.16
Female	11.2	11.4	1.02	0.27	0.30	1.11	3.8	3.9	1.00	0.15	0.17	1.12	1.5	1.5	1.02	0.09	0.10	1.16
HISPANIC ORIGIN AND RACE																		
Not Hispanic or Latino	13.7	13.9	1.01	0.26	0.28	1.08	4.3	4.3	0.99	0.13	0.15	1.20	1.8	1.7	0.98	0.08	0.08	1.08
White	14.9	15.2	1.02	0.31	0.34	1.10	4.6	4.6	1.00	0.15	0.19	1.29	1.9	1.8	0.98	0.09	0.10	1.10
Black or African American	10.8	10.6	0.98	0.62	0.51	0.81	3.5	3.5	0.98	0.33	0.29	0.90	1.4	1.4	1.00	0.16	0.17	1.05
American Indian or Alaska Native	15.2	14.9	0.98	2.26	2.14	0.95	8.1	7.7	0.96	1.72	1.67	0.97	4.6	4.4	0.95	1.48	1.50	1.01
Native Hawaiian or Other Pacific Islander	11.3	11.2	0.99	2.69	2.37	0.88	2.8	2.7	0.98	1.15	0.96	0.84	1.2	1.1	0.94	0.89	0.84	0.94
Asian	5.0	4.8	0.96	0.65	0.55	0.84	1.7	1.8	1.05	0.41	0.41	1.00	0.6	0.7	1.07	0.27	0.33	1.22
Two or More Races	15.2	15.0	0.99	1.91	2.03	1.07	5.2	5.2	1.00	0.75	0.82	1.10	2.5	2.4	0.96	0.58	0.65	1.12
Hispanic or Latino	10.8	10.8	1.00	0.53	0.58	1.10	4.3	4.5	1.04	0.32	0.38	1.20	1.6	1.7	1.09	0.21	0.25	1.18

* Low precision; no estimate reported.

PUF = public use file, which refers to estimates produced from a NSDUH public use file (a PUF is a NSDUH restricted-use file that has undergone statistical disclosure limitation treatment); RUF = restricted-use file, which refers to estimates produced from a NSDUH RUF and published in NSDUH's detailed tables available at <http://www.samhsa.gov/data/>; SE = standard error that is associated with the estimate.

NOTE: $Ratio\ of\ estimates = PUF\ estimate \div RUF\ estimate$; $Ratio\ of\ SEs = PUF\ SE \div RUF\ SE$.

Source: SAMHSA, Center for Behavioral Health Statistics and Quality, National Survey on Drug Use and Health, 2011.

Table SU11.4 Tobacco Product Use in the Lifetime, Past Year, and Past Month among Youths Aged 12 to 17, by Demographic Characteristics: Comparison of Percentages and Standard Errors from Restricted-Use File and Public Use File Estimates, 2011 NSDUH

Demographic Characteristic	LIFETIME						PAST YEAR						PAST MONTH					
	RUF Estimate	PUF Estimate	Ratio of Estimates	RUF SE	PUF SE	Ratio of SEs	RUF Estimate	PUF Estimate	Ratio of Estimates	RUF SE	PUF SE	Ratio of SEs	RUF Estimate	PUF Estimate	Ratio of Estimates	RUF SE	PUF SE	Ratio of SEs
TOTAL	23.2	23.4	1.01	0.40	0.43	1.08	16.8	17.1	1.02	0.34	0.41	1.20	10.0	10.2	1.02	0.27	0.27	1.01
GENDER																		
Male	25.9	26.0	1.00	0.57	0.54	0.96	19.1	19.2	1.00	0.49	0.49	0.98	11.6	11.6	1.01	0.41	0.40	0.96
Female	20.3	20.7	1.02	0.53	0.65	1.24	14.4	14.9	1.03	0.46	0.60	1.31	8.3	8.7	1.05	0.35	0.40	1.14
HISPANIC ORIGIN AND RACE																		
Not Hispanic or Latino	24.0	24.5	1.02	0.43	0.47	1.11	17.8	18.1	1.02	0.38	0.48	1.27	10.7	10.9	1.02	0.30	0.30	1.03
White	26.2	26.7	1.02	0.50	0.52	1.04	19.8	20.3	1.02	0.45	0.51	1.14	12.1	12.5	1.03	0.36	0.38	1.05
Black or African American	17.8	18.1	1.02	0.85	0.93	1.10	12.1	12.0	1.00	0.76	0.89	1.17	6.7	6.5	0.97	0.64	0.74	1.16
American Indian or Alaska Native	32.9	33.9	1.03	3.91	5.08	1.30	23.3	22.3	0.95	3.17	3.26	1.03	14.5	12.9	0.89	2.67	2.29	0.86
Native Hawaiian or Other Pacific Islander	*	40.2	*	*	10.87	*	*	23.3	*	*	9.87	*	*	12.8	*	*	5.92	*
Asian	11.6	10.8	0.93	1.64	2.00	1.22	7.7	7.5	0.97	1.32	1.76	1.34	3.8	4.0	1.07	0.98	1.39	1.41
Two or More Races	32.2	32.3	1.00	2.58	3.12	1.21	23.5	22.9	0.97	2.42	2.80	1.15	14.1	14.1	1.00	2.04	2.00	0.98
Hispanic or Latino	19.9	19.6	0.99	0.90	0.97	1.09	13.2	13.3	1.01	0.75	0.78	1.04	7.2	7.5	1.04	0.58	0.64	1.10
GENDER/RACE/HISPANIC ORIGIN																		
Male, White, Not Hispanic	29.5	30.3	1.03	0.73	0.74	1.01	22.7	23.5	1.03	0.65	0.71	1.10	13.9	14.4	1.03	0.54	0.53	1.00
Female, White, Not Hispanic	22.6	23.0	1.02	0.67	0.82	1.22	16.8	17.1	1.02	0.60	0.78	1.30	10.2	10.5	1.03	0.46	0.55	1.21
Male, Black, Not Hispanic	21.2	21.1	0.99	1.29	1.50	1.16	14.5	13.9	0.96	1.23	1.43	1.16	8.4	7.9	0.93	1.06	1.27	1.20
Female, Black, Not Hispanic	14.4	15.0	1.04	1.08	1.34	1.24	9.7	10.1	1.05	0.91	1.06	1.17	5.0	5.1	1.02	0.71	0.81	1.14
Male, Hispanic	21.1	20.2	0.96	1.26	1.30	1.04	14.2	13.5	0.95	1.06	1.25	1.17	8.3	8.1	0.98	0.87	1.09	1.26
Female, Hispanic	18.6	19.0	1.02	1.18	1.48	1.26	12.1	13.2	1.09	0.98	1.25	1.27	6.1	6.8	1.12	0.73	0.82	1.13

* Low precision; no estimate reported.

PUF = public use file, which refers to estimates produced from a NSDUH public use file (a PUF is a NSDUH restricted-use file that has undergone statistical disclosure limitation treatment); RUF = restricted-use file, which refers to estimates produced from a NSDUH RUF and published in NSDUH's detailed tables available at <http://www.samhsa.gov/data/>; SE = standard error that is associated with the estimate.NOTE: $Ratio\ of\ estimates = PUF\ estimate \div RUF\ estimate$; $Ratio\ of\ SEs = PUF\ SE \div RUF\ SE$.

NOTE: Tobacco Products include cigarettes, smokeless tobacco (i.e., chewing tobacco or snuff), cigars, or pipe tobacco. Tobacco Product use in the past year excludes past year pipe tobacco use, but includes past month pipe tobacco use.

Source: SAMHSA, Center for Behavioral Health Statistics and Quality, National Survey on Drug Use and Health, 2011.

Table SU11.5 Alcohol Use, Binge Alcohol Use, and Heavy Alcohol Use in the Past Month among Individuals Aged 12 or Older, by Demographic Characteristics: Comparison of Percentages and Standard Errors from Restricted-Use File and Public Use File Estimates, 2011 NSDUH

Demographic Characteristic	ALCOHOL USE						BINGE ALCOHOL USE						HEAVY ALCOHOL USE					
	RUF Estimate	PUF Estimate	Ratio of Estimates	RUF SE	PUF SE	Ratio of SEs	RUF Estimate	PUF Estimate	Ratio of Estimates	RUF SE	PUF SE	Ratio of SEs	RUF Estimate	PUF Estimate	Ratio of Estimates	RUF SE	PUF SE	Ratio of SEs
TOTAL	51.8	51.4	0.99	0.39	0.46	1.17	22.6	22.6	1.00	0.29	0.32	1.12	6.2	6.2	1.00	0.16	0.18	1.10
AGE																		
12-17	13.3	13.1	0.98	0.31	0.34	1.09	7.4	7.3	0.99	0.22	0.21	0.93	1.5	1.5	0.99	0.10	0.10	1.01
18-25	60.7	60.8	1.00	0.54	0.59	1.11	39.8	40.0	1.00	0.55	0.58	1.04	12.1	12.3	1.01	0.36	0.37	1.02
26 or Older	55.1	54.6	0.99	0.49	0.56	1.13	21.6	21.5	1.00	0.35	0.39	1.10	5.7	5.7	1.00	0.20	0.24	1.20
GENDER																		
Male	56.8	56.3	0.99	0.54	0.60	1.10	30.0	29.9	1.00	0.45	0.55	1.20	9.4	9.4	1.00	0.28	0.30	1.06
Female	47.1	46.8	0.99	0.51	0.56	1.10	15.8	15.7	1.00	0.33	0.39	1.18	3.2	3.1	0.99	0.16	0.16	1.04
HISPANIC ORIGIN AND RACE																		
Not Hispanic or Latino	53.5	53.0	0.99	0.42	0.49	1.17	22.5	22.5	1.00	0.31	0.35	1.13	6.4	6.3	1.00	0.18	0.19	1.05
White	56.8	56.2	0.99	0.47	0.53	1.12	23.9	23.8	1.00	0.36	0.42	1.15	7.1	7.1	1.00	0.21	0.23	1.08
Black or African American	42.1	42.1	1.00	0.98	1.02	1.04	19.4	19.7	1.02	0.75	0.81	1.08	4.0	4.0	1.00	0.35	0.39	1.09
American Indian or Alaska Native	44.7	45.4	1.02	3.78	4.08	1.08	24.3	24.5	1.01	3.49	3.20	0.92	11.6	11.4	0.98	2.74	3.05	1.12
Native Hawaiian or Other Pacific Islander	*	45.4	*	*	7.16	*	*	30.7	*	*	6.95	*	10.5	9.3	0.88	3.60	3.44	0.96
Asian	40.0	39.8	1.00	2.04	2.72	1.33	11.6	11.6	0.99	1.09	1.15	1.06	1.6	1.6	0.96	0.32	0.28	0.87
Two or More Races	46.9	45.9	0.98	2.55	2.64	1.03	18.6	18.0	0.97	1.60	1.59	1.00	5.1	5.1	0.99	0.96	0.92	0.96
Hispanic or Latino	42.5	42.6	1.00	0.96	0.83	0.86	23.4	23.3	0.99	0.75	0.67	0.89	5.0	5.1	1.01	0.38	0.38	0.99

* Low precision; no estimate reported.

PUF = public use file, which refers to estimates produced from a NSDUH public use file (a PUF is a NSDUH restricted-use file that has undergone statistical disclosure limitation treatment); RUF = restricted-use file, which refers to estimates produced from a NSDUH RUF and published in NSDUH's detailed tables available at <http://www.samhsa.gov/data/>; SE = standard error that is associated with the estimate.

NOTE: $Ratio\ of\ estimates = PUF\ estimate \div RUF\ estimate$; $Ratio\ of\ SEs = PUF\ SE \div RUF\ SE$.

NOTE: Binge Alcohol Use is defined as drinking five or more drinks on the same occasion (i.e., at the same time or within a couple of hours of each other) on at least 1 day in the past 30 days. Heavy Alcohol Use is defined as drinking five or more drinks on the same occasion on each of 5 or more days in the past 30 days; all heavy alcohol users are also binge alcohol users.

Source: SAMHSA, Center for Behavioral Health Statistics and Quality, National Survey on Drug Use and Health, 2011.

Table SU11.6 Number of Days Used Marijuana in the Past Year among Past Year Users and the Number of Days Used Marijuana in the Past Month among Past Month Users, by Age Group: Comparison of Percentages and Standard Errors from Restricted-Use File and Public Use File Estimates, 2011 NSDUH

Frequency of Use	TOTAL						AGED 12-17						AGED 18-25						AGED 26+						
	RUF Estimate	PUF Estimate	Ratio of Estimates	RUF SE	PUF SE	Ratio of SEs	RUF Estimate	PUF Estimate	Ratio of Estimates	RUF SE	PUF SE	Ratio of SEs	RUF Estimate	PUF Estimate	Ratio of Estimates	RUF SE	PUF SE	Ratio of SEs	RUF Estimate	PUF Estimate	Ratio of Estimates	RUF SE	PUF SE	Ratio of SEs	
NUMBER OF DAYS USED IN PAST YEAR AMONG PAST YEAR USERS																									
1-11	31.5	31.8	1.01	0.80	0.89	1.11	36.0	35.1	0.98	1.15	1.22	1.06	29.5	29.2	0.99	0.77	0.70	0.91	31.9	32.7	1.03	1.38	1.51	1.09	
12-49	18.0	17.8	0.99	0.60	0.63	1.05	21.5	22.5	1.04	0.92	1.05	1.14	18.2	18.0	0.99	0.61	0.73	1.19	17.1	16.7	0.97	1.04	1.02	0.98	
50-99	10.7	10.8	1.01	0.53	0.65	1.23	11.3	11.4	1.01	0.78	0.95	1.21	10.5	10.8	1.03	0.49	0.60	1.23	10.7	10.7	0.99	0.93	1.04	1.12	
100-299	23.0	23.1	1.00	0.66	0.64	0.97	22.7	22.7	1.00	0.98	0.98	1.00	24.6	24.4	0.99	0.75	0.78	1.04	22.0	22.3	1.01	1.16	1.05	0.91	
300 or More	16.7	16.5	0.99	0.65	0.59	0.91	8.5	8.3	0.98	0.59	0.70	1.18	17.3	17.7	1.02	0.66	0.72	1.09	18.3	17.7	0.97	1.13	1.13	1.00	
NUMBER OF DAYS USED IN PAST MONTH AMONG PAST MONTH USERS																									
1-2	24.1	24.7	1.03	0.90	0.89	0.99	29.2	28.9	0.99	1.56	1.74	1.11	22.1	21.8	0.99	0.91	0.97	1.06	24.5	25.8	1.06	1.56	1.67	1.07	
3-5	16.3	16.3	1.00	0.81	0.81	1.00	20.2	19.4	0.96	1.27	1.14	0.89	16.7	17.2	1.03	0.79	0.87	1.10	15.3	15.0	0.98	1.39	1.49	1.07	
6-19	20.4	20.7	1.01	0.85	0.84	0.99	26.9	27.9	1.04	1.46	1.59	1.09	20.2	19.9	0.98	0.87	1.15	1.33	19.2	19.8	1.03	1.41	1.24	0.88	
20 or More	39.1	38.3	0.98	1.08	1.03	0.95	23.7	23.8	1.01	1.27	1.40	1.10	41.0	41.1	1.00	1.05	1.33	1.27	41.0	39.4	0.96	1.86	1.78	0.96	

* Low precision; no estimate reported.

PUF = public use file, which refers to estimates produced from a NSDUH public use file (a PUF is a NSDUH restricted-use file that has undergone statistical disclosure limitation treatment); RUF = restricted-use file, which refers to estimates produced from a NSDUH RUF and published in NSDUH's detailed tables available at <http://www.samhsa.gov/data/>; SE = standard error that is associated with the estimate.

NOTE: $Ratio\ of\ estimates = PUF\ estimate \div RUF\ estimate$; $Ratio\ of\ SEs = PUF\ SE \div RUF\ SE$.

Source: SAMHSA, Center for Behavioral Health Statistics and Quality, National Survey on Drug Use and Health, 2011.

Table SU11.7 Types of Illicit Drug Use in the Past Month among Individuals Aged 12 or Older, by Past Month Cigarette and Alcohol Use: Comparison of Percentages and Standard Errors from Restricted-Use File and Public Use File Estimates, 2011 NSDUH

Drug	CIGARETTE AND ALCOHOL USE IN PAST MONTH																							
	Cigarettes and Alcohol						Cigarettes But Not Alcohol						Alcohol But Not Cigarettes						Neither Alcohol Nor Cigarettes					
	RUF Estimate	PUF Estimate	Ratio of Estimates	RUF SE	PUF SE	Ratio of SEs	RUF Estimate	PUF Estimate	Ratio of Estimates	RUF SE	PUF SE	Ratio of SEs	RUF Estimate	PUF Estimate	Ratio of Estimates	RUF SE	PUF SE	Ratio of SEs	RUF Estimate	PUF Estimate	Ratio of Estimates	RUF SE	PUF SE	Ratio of SEs
ILLCIT DRUGS¹	26.9	26.6	0.99	0.68	0.79	1.15	12.5	12.9	1.03	0.74	0.84	1.13	7.4	7.5	1.01	0.28	0.38	1.32	2.7	2.7	1.03	0.15	0.14	0.92
Marijuana and Hashish	23.4	23.3	1.00	0.64	0.70	1.09	9.5	9.8	1.04	0.65	0.77	1.17	6.0	6.1	1.02	0.25	0.34	1.38	1.6	1.6	0.99	0.11	0.08	0.74
Cocaine	2.6	2.4	0.93	0.21	0.22	1.01	0.6	0.7	1.18	0.14	0.16	1.19	0.3	0.3	1.15	0.06	0.07	1.08	0.0	0.0	1.32	0.01	0.01	1.32
Crack	0.5	0.5	0.91	0.11	0.11	1.06	0.1	0.1	1.11	0.05	0.06	1.18	*	0.0	*	*	0.00	*	*	0.0	*	*	0.00	*
Heroin	0.4	0.4	1.02	0.08	0.08	1.00	0.5	0.5	1.03	0.16	0.17	1.03	0.0	0.0	1.05	0.01	0.01	1.38	0.0	0.0	0.95	0.01	0.01	0.95
Hallucinogens	1.7	1.7	1.00	0.13	0.16	1.20	0.4	0.4	1.10	0.09	0.10	1.10	0.2	0.2	0.98	0.03	0.03	0.97	0.1	0.1	0.96	0.01	0.02	1.42
LSD	0.3	0.3	1.02	0.04	0.04	1.11	0.1	0.1	1.03	0.08	0.08	1.02	0.0	0.0	1.00	0.01	0.01	1.18	0.0	0.0	1.06	0.00	0.00	1.04
PCP	0.1	0.1	1.06	0.03	0.03	1.08	*	0.0	*	*	0.00	*	*	0.0	*	*	0.00	*	*	0.0	*	*	0.00	*
Ecstasy	1.0	1.0	1.00	0.11	0.12	1.13	0.1	0.1	1.07	0.04	0.05	1.33	0.1	0.1	0.92	0.02	0.02	0.90	0.0	0.0	0.81	0.01	0.01	0.98
Inhalants	0.6	0.5	0.87	0.12	0.09	0.80	0.1	0.2	1.08	0.04	0.05	1.14	0.2	0.2	0.99	0.04	0.04	1.03	0.2	0.2	1.13	0.04	0.04	1.15
Nonmedical Use of Psychotherapeutics ^{2,3}	7.0	6.6	0.94	0.33	0.31	0.92	4.3	4.4	1.04	0.42	0.47	1.12	1.7	1.7	1.01	0.14	0.14	1.00	1.0	1.1	1.07	0.10	0.11	1.12
Pain Relievers	5.0	4.7	0.95	0.27	0.27	0.99	3.3	3.3	1.00	0.37	0.42	1.13	1.2	1.2	1.01	0.11	0.12	1.05	0.8	0.8	1.08	0.09	0.09	1.11
OxyContin [®]	0.7	0.7	1.00	0.10	0.10	1.07	0.3	0.3	0.95	0.10	0.10	0.96	0.1	0.1	1.16	0.03	0.03	1.21	0.0	0.1	1.19	0.02	0.02	1.26
Tranquilizers	2.4	2.2	0.90	0.20	0.17	0.81	1.1	1.3	1.11	0.23	0.29	1.29	0.5	0.5	1.01	0.08	0.08	1.00	0.2	0.2	1.06	0.06	0.06	1.08
Stimulants ³	1.5	1.5	0.95	0.16	0.17	1.10	0.6	0.5	0.92	0.15	0.16	1.05	0.2	0.2	1.01	0.04	0.04	1.06	0.1	0.1	1.14	0.04	0.05	1.16
Methamphetamine ³	0.7	0.6	0.88	0.12	0.10	0.79	0.3	0.4	1.06	0.13	0.14	1.07	0.0	0.0	0.93	0.02	0.02	0.94	0.1	0.1	1.19	0.04	0.05	1.16
Sedatives	0.2	0.2	0.73	0.08	0.06	0.76	0.2	0.2	0.72	0.09	0.07	0.83	0.0	0.0	1.08	0.02	0.02	1.19	0.1	0.0	0.82	0.03	0.03	0.98
ILLCIT DRUGS OTHER THAN MARIJUANA⁴	9.8	9.4	0.96	0.39	0.41	1.06	5.0	5.2	1.04	0.44	0.47	1.08	2.2	2.2	1.01	0.15	0.13	0.89	1.2	1.3	1.07	0.10	0.12	1.13

* Low precision; no estimate reported.

LSD = lysergic acid diethylamide; PCP = phencyclidine; PUF = public use file, which refers to estimates produced from a NSDUH public use file (a PUF is a NSDUH restricted-use file that has undergone statistical disclosure limitation treatment); RUF = restricted-use file, which refers to estimates produced from a NSDUH RUF and published in NSDUH's detailed tables available at <http://www.samhsa.gov/data/>; SE = standard error that is associated with the estimate.

NOTE: $Ratio\ of\ estimates = PUF\ estimate \div RUF\ estimate$; $Ratio\ of\ SEs = PUF\ SE \div RUF\ SE$.

¹ Illicit Drugs include marijuana/hashish, cocaine (including crack), heroin, hallucinogens, inhalants, or prescription-type psychotherapeutics used nonmedically. Illicit Drugs Other Than Marijuana include cocaine (including crack), heroin, hallucinogens, inhalants, or prescription-type psychotherapeutics used nonmedically. The estimates for Nonmedical Use of Psychotherapeutics, Stimulants, and Methamphetamine incorporated in these summary estimates do not include data from new methamphetamine items added in 2005 and 2006. See Section B.4.8 in Appendix B of the *Results from the 2008 National Survey on Drug Use and Health: National Findings*.

² Nonmedical use of prescription-type psychotherapeutics includes the nonmedical use of pain relievers, tranquilizers, stimulants, or sedatives and does not include over-the-counter drugs.

³ Estimates of Nonmedical Use of Psychotherapeutics, Stimulants, and Methamphetamine in the designated rows include data from new methamphetamine items added in 2005 and 2006 and are not comparable with estimates presented in NSDUH reports prior to the 2007 national findings report. See Section B.4.8 in Appendix B of the *Results from the 2008 National Survey on Drug Use and Health: National Findings*.

Source: SAMHSA, Center for Behavioral Health Statistics and Quality, National Survey on Drug Use and Health, 2011.

Table SU11.8 Substance Dependence or Abuse in the Past Year among Individuals Aged 12 or Older, by Demographic Characteristics: Comparison of Percentages and Standard Errors from Restricted-Use File and Public Use File Estimates, 2011 NSDUH

Demographic Characteristic	ILLCIT DRUGS ¹						ALCOHOL						ILLCIT DRUGS OR ALCOHOL ¹					
	RUF Estimate	PUF Estimate	Ratio of Estimates	RUF SE	PUF SE	Ratio of SEs	RUF Estimate	PUF Estimate	Ratio of Estimates	RUF SE	PUF SE	Ratio of SEs	RUF Estimate	PUF Estimate	Ratio of Estimates	RUF SE	PUF SE	Ratio of SEs
TOTAL	2.5	2.6	1.02	0.08	0.09	1.14	6.5	6.5	1.00	0.15	0.18	1.21	8.0	8.0	1.00	0.16	0.18	1.12
AGE																		
12-17	4.6	4.7	1.02	0.19	0.24	1.27	3.8	3.9	1.03	0.18	0.20	1.10	6.9	7.0	1.02	0.23	0.28	1.22
18-25	7.5	7.6	1.01	0.24	0.28	1.14	14.4	14.4	1.00	0.34	0.37	1.09	18.6	18.6	1.00	0.37	0.44	1.19
26 or Older	1.4	1.4	1.02	0.09	0.10	1.14	5.4	5.4	1.00	0.18	0.20	1.14	6.3	6.3	1.00	0.19	0.21	1.07
GENDER																		
Male	3.4	3.4	1.00	0.13	0.15	1.10	8.4	8.4	0.99	0.24	0.27	1.11	10.4	10.4	0.99	0.26	0.27	1.06
Female	1.7	1.8	1.04	0.08	0.10	1.16	4.7	4.7	1.01	0.17	0.19	1.15	5.7	5.9	1.02	0.18	0.19	1.08
HISPANIC ORIGIN AND RACE																		
Not Hispanic or Latino	2.5	2.5	1.01	0.09	0.09	1.05	6.4	6.4	1.00	0.16	0.19	1.20	7.9	7.9	1.01	0.17	0.19	1.12
White	2.4	2.5	1.02	0.10	0.10	1.03	6.8	6.8	1.01	0.19	0.23	1.22	8.2	8.3	1.01	0.20	0.24	1.18
Black or African American	3.2	3.1	0.98	0.25	0.25	1.00	5.2	5.1	0.97	0.36	0.40	1.10	7.2	7.0	0.97	0.42	0.44	1.07
American Indian or Alaska Native	5.1	4.9	0.96	1.54	1.49	0.97	13.1	13.1	1.00	2.74	3.01	1.10	16.8	16.6	0.99	2.97	3.81	1.28
Native Hawaiian or Other Pacific Islander	2.1	2.1	1.01	1.03	0.97	0.95	9.3	10.0	1.08	2.92	3.30	1.13	10.6	11.3	1.07	3.03	3.31	1.09
Asian	1.1	1.1	0.99	0.25	0.27	1.06	2.5	2.4	0.95	0.34	0.35	1.05	3.3	3.2	0.98	0.41	0.43	1.03
Two or More Races	3.5	3.4	0.97	0.63	0.64	1.01	6.8	6.3	0.93	0.95	0.98	1.03	9.0	8.6	0.96	1.08	1.13	1.05
Hispanic or Latino	2.9	3.0	1.03	0.20	0.22	1.11	7.0	7.0	1.01	0.39	0.46	1.18	8.7	8.7	1.00	0.42	0.49	1.17

* Low precision; no estimate reported.

PUF = public use file, which refers to estimates produced from a NSDUH public use file (a PUF is a NSDUH restricted-use file that has undergone statistical disclosure limitation treatment); RUF = restricted-use file, which refers to estimates produced from a NSDUH RUF and published in NSDUH's detailed tables available at <http://www.samhsa.gov/data/>; SE = standard error that is associated with the estimate.

NOTE: $Ratio\ of\ estimates = PUF\ estimate \div RUF\ estimate$; $Ratio\ of\ SEs = PUF\ SE \div RUF\ SE$.

NOTE: Dependence or abuse is based on definitions found in the 4th edition of the *Diagnostic and Statistical Manual of Mental Disorders (DSM-IV)*.

¹ Illicit Drugs include marijuana/hashish, cocaine (including crack), heroin, hallucinogens, inhalants, or prescription-type psychotherapeutics used nonmedically, including data from original methamphetamine questions but not including new methamphetamine items added in 2005 and 2006.

Source: SAMHSA, Center for Behavioral Health Statistics and Quality, National Survey on Drug Use and Health, 2011.

Table SU11.9 Sources Where Pain Relievers Were Obtained for Nonmedical Use in the Past Month among Past Month Users Aged 12 or Older, by Age Group: Comparison of Percentages and Standard Errors from Restricted-Use File and Public Use File Estimates, Annual Averages Based on 2010 and 2011 NSDUHs

Source for Past Month Nonmedical Use among Past Month Pain Reliever Users ¹	TOTAL						AGED 12-17						AGED 18-25						AGED 26+					
	RUF Estimate	PUF Estimate	Ratio of Estimates	RUF SE	PUF SE	Ratio of SEs	RUF Estimate	PUF Estimate	Ratio of Estimates	RUF SE	PUF SE	Ratio of SEs	RUF Estimate	PUF Estimate	Ratio of Estimates	RUF SE	PUF SE	Ratio of SEs	RUF Estimate	PUF Estimate	Ratio of Estimates	RUF SE	PUF SE	Ratio of SEs
From One Doctor	26.7	26.6	0.99	1.47	1.37	0.93	23.3	24.3	1.04	1.87	2.03	1.09	22.4	22.8	1.02	1.43	1.83	1.28	29.4	28.8	0.98	2.35	2.13	0.91
From More Than One Doctor	4.5	4.4	0.97	0.75	0.91	1.21	5.3	5.3	1.00	0.98	1.08	1.11	3.6	3.3	0.91	0.63	0.58	0.91	4.8	4.8	0.99	1.16	1.44	1.25
Wrote Fake Prescription	0.6	0.5	0.78	0.28	0.21	0.76	0.8	0.9	1.14	0.51	0.58	1.12	0.3	0.4	1.19	0.14	0.17	1.23	0.7	0.5	0.63	0.45	0.32	0.71
Stole from Doctor's Office, Clinic, Hospital, or Pharmacy	1.1	1.3	1.17	0.35	0.39	1.11	1.2	1.3	1.07	0.39	0.42	1.08	1.2	1.4	1.21	0.36	0.39	1.08	1.1	1.3	1.17	0.55	0.61	1.11
From Friend or Relative for Free	59.7	59.1	0.99	1.50	1.56	1.04	50.8	48.9	0.96	2.25	2.67	1.19	64.0	64.1	1.00	1.59	2.00	1.26	59.2	58.4	0.99	2.35	2.62	1.12
Bought from Friend or Relative	26.3	26.3	1.00	1.29	1.19	0.92	17.1	16.3	0.95	1.53	1.64	1.07	33.2	33.4	1.01	1.57	1.60	1.02	24.5	24.6	1.00	1.98	2.00	1.01
Took from Friend or Relative without Asking	11.6	11.3	0.98	1.00	1.05	1.05	15.5	15.6	1.01	1.56	1.74	1.12	14.2	14.5	1.02	1.13	1.36	1.20	9.6	9.1	0.94	1.53	1.61	1.05
Bought from Drug Dealer or Other Stranger	12.0	11.9	1.00	0.86	0.98	1.13	10.2	10.0	0.98	1.33	1.45	1.09	20.8	20.7	1.00	1.29	1.48	1.15	8.0	8.0	1.00	1.21	1.28	1.06
Bought on the Internet	0.9	0.6	0.68	0.34	0.21	0.62	0.2	0.2	0.94	0.12	0.12	1.05	1.2	1.1	0.89	0.43	0.41	0.97	0.9	0.5	0.53	0.53	0.28	0.53
Some Other Way	6.1	6.7	1.10	0.76	0.92	1.21	8.3	9.2	1.11	1.08	1.28	1.18	6.2	6.4	1.03	0.79	0.93	1.17	5.6	6.4	1.13	1.19	1.44	1.21

* Low precision; no estimate reported.

PUF = public use file, which refers to estimates produced from a NSDUH public use file (a PUF is a NSDUH restricted-use file that has undergone statistical disclosure limitation treatment); RUF = restricted-use file, which refers to estimates produced from a NSDUH RUF and published in NSDUH's detailed tables available at <http://www.samhsa.gov/data/>; SE = standard error that is associated with the estimate.

NOTE: $Ratio\ of\ estimates = PUF\ estimate \div RUF\ estimate$; $Ratio\ of\ SEs = PUF\ SE \div RUF\ SE$.

NOTE: Respondents could indicate multiple sources from which they obtained pain relievers for past month nonmedical use; thus, these response categories are not mutually exclusive.

¹ Respondents with unknown data on Source for Past Month Nonmedical Use and respondents with unknown or invalid responses to the corresponding other-specify questions were excluded from the analysis.

Source: SAMHSA, Center for Behavioral Health Statistics and Quality, National Survey on Drug Use and Health, 2010 and 2011.

Table SU11.10 Drove Under the Influence of Illicit Drugs or Alcohol in the Past Year among Individuals Aged 12 or Older, by Demographic Characteristics: Comparison of Percentages and Standard Errors from Restricted-Use File and Public Use File Estimates, 2011 NSDUH

Demographic Characteristic	ILLCIT DRUGS						ALCOHOL						ILLCIT DRUGS OR ALCOHOL					
	RUF Estimate	PUF Estimate	Ratio of Estimates	RUF SE	PUF SE	Ratio of SEs	RUF Estimate	PUF Estimate	Ratio of Estimates	RUF SE	PUF SE	Ratio of SEs	RUF Estimate	PUF Estimate	Ratio of Estimates	RUF SE	PUF SE	Ratio of SEs
TOTAL	3.7	3.7	1.01	0.10	0.12	1.21	11.1	11.2	1.01	0.22	0.24	1.07	12.1	12.3	1.01	0.23	0.24	1.06
AGE																		
12-17	2.6	2.6	1.01	0.13	0.15	1.15	2.1	2.1	1.01	0.12	0.14	1.23	3.1	3.2	1.01	0.15	0.17	1.12
18-25	11.6	11.6	0.99	0.30	0.34	1.14	18.6	18.5	0.99	0.39	0.51	1.32	21.7	21.6	0.99	0.41	0.51	1.26
26 or Older	2.4	2.5	1.03	0.12	0.14	1.18	10.9	11.1	1.01	0.28	0.32	1.15	11.6	11.8	1.02	0.29	0.32	1.10
GENDER																		
Male	5.1	5.2	1.01	0.18	0.21	1.16	14.6	14.8	1.01	0.36	0.38	1.06	16.0	16.2	1.01	0.37	0.41	1.12
Female	2.3	2.3	1.03	0.10	0.11	1.13	7.8	7.9	1.01	0.24	0.25	1.06	8.5	8.6	1.02	0.25	0.25	1.01
HISPANIC ORIGIN AND RACE																		
Not Hispanic or Latino	3.7	3.8	1.02	0.11	0.13	1.16	11.6	11.7	1.01	0.24	0.23	0.95	12.7	12.9	1.01	0.25	0.24	0.96
White	4.0	4.1	1.03	0.13	0.16	1.23	12.9	13.0	1.01	0.28	0.29	1.00	14.0	14.3	1.02	0.30	0.31	1.03
Black or African American	3.4	3.4	0.99	0.29	0.31	1.07	7.5	7.8	1.04	0.53	0.60	1.14	8.5	8.7	1.03	0.54	0.63	1.15
American Indian or Alaska Native	4.9	4.4	0.90	1.26	1.15	0.92	11.0	10.5	0.95	2.12	2.21	1.04	12.0	11.7	0.98	2.18	2.28	1.05
Native Hawaiian or Other Pacific Islander	*	6.5	*	*	2.57	*	11.8	12.1	1.02	3.81	3.52	0.92	13.5	13.9	1.03	3.95	3.69	0.93
Asian	1.0	0.9	0.87	0.25	0.26	1.06	5.2	4.8	0.92	0.65	0.68	1.06	5.3	4.8	0.91	0.65	0.68	1.06
Two or More Races	5.0	4.9	0.98	0.73	0.70	0.97	9.2	8.6	0.94	1.01	1.02	1.00	10.7	10.2	0.95	1.09	1.13	1.04
Hispanic or Latino	3.2	3.1	0.98	0.26	0.24	0.93	8.4	8.5	1.01	0.52	0.64	1.23	9.0	9.0	1.01	0.53	0.65	1.22

* Low precision; no estimate reported.

PUF = public use file, which refers to estimates produced from a NSDUH public use file (a PUF is a NSDUH restricted-use file that has undergone statistical disclosure limitation treatment); RUF = restricted-use file, which refers to estimates produced from a NSDUH RUF and published in NSDUH's detailed tables available at <http://www.samhsa.gov/data/>; SE = standard error that is associated with the estimate.

NOTE: $Ratio\ of\ estimates = PUF\ estimate \div RUF\ estimate$; $Ratio\ of\ SEs = PUF\ SE \div RUF\ SE$.

NOTE: Illicit Drugs include marijuana/hashish, cocaine (including crack), heroin, hallucinogens, inhalants, or prescription-type psychotherapeutics used nonmedically, including data from original methamphetamine questions but not including new methamphetamine items added in 2005 and 2006.

Source: SAMHSA, Center for Behavioral Health Statistics and Quality, National Survey on Drug Use and Health, 2011.

Table SU11.11 Perceived Risk of Harm Associated with Substance Use and Perceived Availability of Substances, by Age Group: Comparison of Percentages and Standard Errors from Restricted-Use File and Public Use File Estimates, 2011 NSDUH

Risk/Availability	TOTAL						AGED 12-17						AGED 18-25						AGED 26+						
	RUF Estimate	PUF Estimate	Ratio of Estimates	RUF SE	PUF SE	Ratio of SEs	RUF Estimate	PUF Estimate	Ratio of Estimates	RUF SE	PUF SE	Ratio of SEs	RUF Estimate	PUF Estimate	Ratio of Estimates	RUF SE	PUF SE	Ratio of SEs	RUF Estimate	PUF Estimate	Ratio of Estimates	RUF SE	PUF SE	Ratio of SEs	
PERCEPTIONS OF GREAT RISK¹																									
Cigarettes																									
Smoke One or More Packs Per Day	71.3	71.3	1.00	0.33	0.31	0.93	66.2	66.3	1.00	0.43	0.46	1.05	65.9	65.5	0.99	0.45	0.50	1.13	72.8	72.9	1.00	0.42	0.38	0.89	
Marijuana																									
Smoke Once a Month	31.9	31.9	1.00	0.39	0.42	1.08	27.6	27.8	1.01	0.40	0.40	0.99	18.0	18.0	1.00	0.39	0.44	1.13	34.9	34.9	1.00	0.49	0.52	1.07	
Smoke Once or Twice a Week	42.3	42.3	1.00	0.38	0.37	0.99	44.8	45.0	1.00	0.49	0.54	1.11	25.6	25.5	0.99	0.46	0.52	1.13	44.9	44.9	1.00	0.47	0.47	0.99	
Cocaine																									
Use Once a Month	69.4	69.5	1.00	0.33	0.31	0.96	48.1	48.2	1.00	0.47	0.57	1.22	62.0	61.7	1.00	0.47	0.47	1.01	73.4	73.5	1.00	0.40	0.39	0.97	
Use Once or Twice a Week	87.5	87.5	1.00	0.23	0.21	0.91	78.1	77.9	1.00	0.38	0.38	1.02	84.8	84.7	1.00	0.33	0.38	1.16	89.2	89.2	1.00	0.29	0.28	0.96	
Heroin																									
Try Once or Twice	82.0	82.1	1.00	0.26	0.23	0.89	56.6	56.6	1.00	0.44	0.46	1.05	78.0	78.0	1.00	0.37	0.39	1.05	85.9	86.0	1.00	0.33	0.29	0.88	
Use Once or Twice a Week	93.4	93.3	1.00	0.17	0.16	0.95	79.7	79.5	1.00	0.37	0.37	1.00	92.6	92.6	1.00	0.24	0.26	1.09	95.2	95.2	1.00	0.20	0.19	0.94	
LSD																									
Try Once or Twice	70.3	70.4	1.00	0.34	0.35	1.04	47.0	46.8	1.00	0.47	0.53	1.11	60.1	59.8	1.00	0.47	0.57	1.20	74.9	75.1	1.00	0.42	0.44	1.06	
Use Once or Twice a Week	86.1	86.0	1.00	0.25	0.28	1.15	70.4	70.4	1.00	0.44	0.51	1.16	80.4	80.3	1.00	0.37	0.47	1.27	89.0	89.0	1.00	0.31	0.33	1.07	
Alcohol																									
Have Four or Five Drinks Nearly Every Day	68.2	68.2	1.00	0.34	0.39	1.15	64.8	64.7	1.00	0.46	0.48	1.04	62.0	61.8	1.00	0.48	0.53	1.10	69.7	69.7	1.00	0.43	0.48	1.13	
Have Five or More Drinks Once or Twice a Week	42.1	42.2	1.00	0.37	0.39	1.05	40.7	40.7	1.00	0.49	0.51	1.05	34.5	34.5	1.00	0.47	0.46	0.98	43.6	43.8	1.00	0.47	0.49	1.05	
PERCEIVED AVAILABILITY²																									
Fairly or Very Easy to Obtain ³																									
Marijuana	57.5	57.2	0.99	0.37	0.43	1.16	47.7	47.6	1.00	0.48	0.54	1.13	75.0	75.0	1.00	0.43	0.53	1.25	55.6	55.2	0.99	0.46	0.53	1.14	
Cocaine	26.5	26.4	1.00	0.31	0.36	1.17	17.5	17.6	1.01	0.33	0.45	1.35	31.7	31.7	1.00	0.42	0.54	1.27	26.7	26.6	1.00	0.40	0.43	1.08	
Crack	23.7	23.7	1.00	0.32	0.35	1.10	18.2	18.4	1.01	0.34	0.49	1.42	23.4	23.2	0.99	0.40	0.46	1.16	24.5	24.5	1.00	0.40	0.44	1.08	
Heroin	15.9	15.7	0.99	0.26	0.27	1.03	10.7	10.7	1.00	0.28	0.35	1.26	15.3	15.4	1.00	0.34	0.44	1.30	16.6	16.5	0.99	0.33	0.32	0.99	
LSD	14.9	14.8	0.99	0.24	0.26	1.07	12.2	12.3	1.01	0.29	0.36	1.23	17.9	17.9	1.00	0.34	0.37	1.09	14.7	14.6	0.99	0.31	0.31	1.00	
Approached in the Past Month by Someone Selling Drugs	7.1	7.2	1.01	0.14	0.15	1.01	13.8	13.7	0.99	0.32	0.34	1.08	18.0	18.1	1.00	0.34	0.37	1.09	4.4	4.5	1.03	0.17	0.16	0.96	

* Low precision; no estimate reported.

LSD = lysergic acid diethylamide; PUF = public use file, which refers to estimates produced from a NSDUH public use file (a PUF is a NSDUH restricted-use file that has undergone statistical disclosure limitation treatment); RUF = restricted-use file, which refers to estimates produced from a NSDUH RUF and published in NSDUH's detailed tables available at <http://www.samhsa.gov/data/>; SE = standard error that is associated with the estimate.NOTE: *Ratio of estimates* = $PUF\ estimate \div RUF\ estimate$; *Ratio of SEs* = $PUF\ SE \div RUF\ SE$.¹ Response categories for the Perception of Risk questions include "No risk," "Slight risk," "Moderate risk," and "Great risk." The estimates in this table correspond to individuals reporting "Great risk." Respondents with unknown Perception of Risk data were excluded.² Respondents with unknown Perceived Availability data were excluded.³ Response categories for the Perceived Availability questions pertaining to the listed illicit drugs include "Probably impossible," "Very difficult," "Fairly difficult," "Fairly easy," and "Very easy." The estimates in this table correspond to individuals reporting "Fairly easy" or "Very easy."

Source: SAMHSA, Center for Behavioral Health Statistics and Quality, National Survey on Drug Use and Health, 2011.

Table SU11.12 Need for and Receipt of Treatment at a Specialty Facility for an Illicit Drug or Alcohol Problem in the Past Year among Individuals Aged 12 or Older, by Demographic Characteristics: Comparison of Percentages and Standard Errors from Restricted-Use File and Public Use File Estimates, 2011 NSDUH

Demographic Characteristic	NEEDED TREATMENT						NEEDED AND RECEIVED TREATMENT						NEEDED BUT DID NOT RECEIVE TREATMENT						PERCENTAGE WHO RECEIVED TREATMENT AMONG INDIVIDUALS WHO NEEDED TREATMENT					
	RUF Estimate	PUF Estimate	Ratio of Estimates	RUF SE	PUF SE	Ratio of SEs	RUF Estimate	PUF Estimate	Ratio of Estimates	RUF SE	PUF SE	Ratio of SEs	RUF Estimate	PUF Estimate	Ratio of Estimates	RUF SE	PUF SE	Ratio of SEs	RUF Estimate	PUF Estimate	Ratio of Estimates	RUF SE	PUF SE	Ratio of SEs
TOTAL	8.4	8.4	1.00	0.16	0.18	1.08	0.9	0.9	0.99	0.06	0.06	1.03	7.5	7.5	1.00	0.15	0.18	1.14	10.8	10.6	0.99	0.65	0.71	1.08
AGE																								
12-17	7.0	7.1	1.02	0.23	0.29	1.22	0.6	0.6	1.05	0.07	0.08	1.14	6.4	6.5	1.02	0.22	0.26	1.19	8.4	8.6	1.03	0.94	1.01	1.07
18-25	19.1	19.1	1.00	0.38	0.45	1.19	1.7	1.7	1.02	0.12	0.15	1.24	17.5	17.5	1.00	0.37	0.44	1.19	8.6	8.8	1.02	0.60	0.74	1.23
26 or Older	6.7	6.7	1.00	0.20	0.21	1.02	0.8	0.8	0.98	0.07	0.07	0.97	5.9	5.9	1.00	0.19	0.20	1.09	12.1	11.8	0.97	0.99	1.02	1.03
GENDER																								
Male	10.9	10.9	0.99	0.27	0.28	1.02	1.2	1.1	0.97	0.10	0.10	1.05	9.8	9.7	0.99	0.25	0.26	1.04	10.7	10.4	0.98	0.83	0.89	1.07
Female	6.0	6.1	1.02	0.18	0.19	1.04	0.7	0.7	1.03	0.07	0.06	0.98	5.3	5.4	1.02	0.17	0.19	1.14	10.9	11.0	1.01	1.03	1.07	1.04
HISPANIC ORIGIN AND RACE																								
Not Hispanic or Latino	8.2	8.3	1.00	0.18	0.20	1.10	0.9	0.9	1.00	0.06	0.07	1.07	7.3	7.4	1.00	0.17	0.19	1.16	10.9	10.9	1.00	0.70	0.78	1.12
White	8.6	8.6	1.01	0.21	0.24	1.17	0.9	0.9	1.01	0.07	0.07	1.09	7.7	7.7	1.01	0.20	0.24	1.22	10.5	10.5	1.00	0.74	0.83	1.13
Black or African American	7.8	7.6	0.98	0.43	0.44	1.01	1.1	1.1	0.96	0.20	0.21	1.02	6.7	6.5	0.98	0.40	0.43	1.07	14.3	14.1	0.98	2.39	2.60	1.09
American Indian or Alaska Native	17.4	17.2	0.99	2.94	3.72	1.27	3.1	3.3	1.04	1.70	2.14	1.26	14.3	14.0	0.98	2.67	2.51	0.94	*	18.9	*	*	9.69	*
Native Hawaiian or Other Pacific Islander	11.7	12.7	1.09	3.21	3.79	1.18	*	1.4	*	*	1.43	*	10.6	11.3	1.07	3.03	3.31	1.09	*	11.3	*	*	9.99	*
Asian	3.4	3.3	0.98	0.42	0.43	1.04	0.1	0.1	1.00	0.07	0.07	0.97	3.2	3.2	0.98	0.41	0.42	1.03	*	3.8	*	*	2.11	*
Two or More Races	9.2	8.8	0.96	1.08	1.13	1.05	0.7	0.7	1.00	0.23	0.23	1.03	8.4	8.1	0.96	1.05	1.08	1.03	7.8	8.2	1.05	2.44	2.54	1.04
Hispanic or Latino	9.1	9.1	0.99	0.45	0.51	1.14	0.9	0.9	0.92	0.15	0.13	0.85	8.2	8.2	1.00	0.41	0.48	1.16	10.2	9.4	0.92	1.54	1.33	0.87

* Low precision; no estimate reported.

PUF = public use file, which refers to estimates produced from a NSDUH public use file (a PUF is a NSDUH restricted-use file that has undergone statistical disclosure limitation treatment); RUF = restricted-use file, which refers to estimates produced from a NSDUH RUF and published in NSDUH's detailed tables available at <http://www.samhsa.gov/data/>; SE = standard error that is associated with the estimate.

NOTE: $Ratio\ of\ estimates = PUF\ estimate \div RUF\ estimate$; $Ratio\ of\ SEs = PUF\ SE \div RUF\ SE$.

NOTE: Respondents were classified as needing treatment for an illicit drug or alcohol problem if they met at least one of three criteria during the past year: (1) dependent on illicit drugs or alcohol; (2) abuse of illicit drugs or alcohol; or (3) received treatment for illicit drug or alcohol use at a specialty facility (i.e., drug and alcohol rehabilitation facility [inpatient or outpatient], hospital [inpatient only], or mental health center). Illicit Drugs include marijuana/hashish, cocaine (including crack), heroin, hallucinogens, inhalants, or prescription-type psychotherapeutics used nonmedically, including data from original methamphetamine questions but not including new methamphetamine items added in 2005 and 2006.

Source: SAMHSA, Center for Behavioral Health Statistics and Quality, National Survey on Drug Use and Health, 2011.

Table SU12.1 Types of Illicit Drug Use in the Lifetime, Past Year, and Past Month among Individuals Aged 12 or Older: Comparison of Percentages and Standard Errors from Restricted-Use File and Public Use File Estimates, 2012 NSDUH

Drug	LIFETIME						PAST YEAR						PAST MONTH					
	RUF Estimate	PUF Estimate	Ratio of Estimates	RUF SE	PUF SE	Ratio of SEs	RUF Estimate	PUF Estimate	Ratio of Estimates	RUF SE	PUF SE	Ratio of SEs	RUF Estimate	PUF Estimate	Ratio of Estimates	RUF SE	PUF SE	Ratio of SEs
ILLICIT DRUGS¹	48.0	47.9	1.00	0.37	0.44	1.19	16.0	16.1	1.01	0.25	0.30	1.20	9.2	9.2	1.01	0.19	0.23	1.19
Marijuana and Hashish	42.8	42.6	1.00	0.39	0.44	1.14	12.1	12.3	1.01	0.21	0.23	1.09	7.3	7.3	1.01	0.17	0.20	1.18
Cocaine	14.5	14.5	1.00	0.27	0.33	1.22	1.8	1.8	1.01	0.08	0.10	1.25	0.6	0.6	0.98	0.05	0.06	1.12
Crack	3.5	3.5	1.01	0.13	0.16	1.24	0.4	0.4	1.04	0.04	0.06	1.38	0.2	0.2	1.03	0.04	0.04	1.24
Heroin	1.8	1.9	1.06	0.09	0.10	1.10	0.3	0.3	1.02	0.03	0.03	1.13	0.1	0.1	1.01	0.02	0.02	1.04
Hallucinogens	14.6	14.6	1.00	0.26	0.28	1.08	1.7	1.7	1.01	0.07	0.07	0.97	0.4	0.4	1.01	0.03	0.03	0.87
LSD	9.1	9.2	1.01	0.22	0.26	1.20	0.4	0.4	1.03	0.03	0.04	1.27	0.1	0.1	1.01	0.01	0.01	0.86
PCP	2.5	2.5	1.01	0.12	0.14	1.20	0.1	0.1	0.98	0.01	0.02	1.20	0.0	0.0	1.07	0.00	0.01	1.16
Ecstasy	6.2	6.3	1.01	0.16	0.18	1.15	1.0	1.0	1.00	0.05	0.05	0.94	0.2	0.2	0.99	0.03	0.02	0.81
Inhalants	8.1	8.1	1.00	0.19	0.21	1.09	0.7	0.6	0.97	0.05	0.05	1.11	0.2	0.2	0.98	0.02	0.03	1.09
Nonmedical Use of Psychotherapeutics ^{2,3}	20.9	20.9	1.00	0.29	0.32	1.08	6.4	6.5	1.02	0.16	0.20	1.27	2.6	2.7	1.02	0.10	0.12	1.19
Pain Relievers	14.2	14.3	1.00	0.24	0.24	1.01	4.8	4.9	1.02	0.14	0.17	1.22	1.9	1.9	1.01	0.08	0.10	1.18
OxyContin [®]	2.5	2.6	1.03	0.09	0.12	1.24	0.6	0.6	1.07	0.04	0.06	1.41	0.1	0.1	1.06	0.02	0.02	1.02
Tranquilizers	9.1	9.1	1.00	0.22	0.25	1.16	2.3	2.4	1.03	0.10	0.10	1.07	0.8	0.9	1.06	0.06	0.07	1.13
Stimulants ³	8.3	8.2	0.99	0.21	0.25	1.19	1.3	1.3	1.01	0.06	0.07	1.14	0.5	0.5	1.00	0.04	0.04	1.14
Methamphetamine ³	4.7	4.6	0.98	0.16	0.19	1.17	0.4	0.4	0.98	0.04	0.05	1.07	0.2	0.2	1.00	0.03	0.03	1.12
Sedatives	3.1	2.9	0.97	0.14	0.16	1.08	0.2	0.2	0.98	0.03	0.03	1.10	0.1	0.1	0.94	0.02	0.02	0.97
ILLICIT DRUGS OTHER THAN MARIJUANA¹	30.0	30.1	1.00	0.34	0.42	1.25	8.2	8.2	1.01	0.18	0.23	1.31	3.4	3.5	1.01	0.12	0.15	1.29

* Low precision; no estimate reported.

LSD = lysergic acid diethylamide; PCP = phenylclidine; PUF = public use file, which refers to estimates produced from a NSDUH public use file (a PUF is a NSDUH restricted-use file that has undergone statistical disclosure limitation treatment); RUF = restricted-use file, which refers to estimates produced from a NSDUH RUF and published in NSDUH's detailed tables available at <http://www.samhsa.gov/data/>; SE = standard error that is associated with the estimate.

NOTE: $Ratio\ of\ estimates = PUF\ estimate \div RUF\ estimate$; $Ratio\ of\ SEs = PUF\ SE \div RUF\ SE$.

¹ Illicit Drugs include marijuana/hashish, cocaine (including crack), heroin, hallucinogens, inhalants, or prescription-type psychotherapeutics used nonmedically. Illicit Drugs Other Than Marijuana include cocaine (including crack), heroin, hallucinogens, inhalants, or prescription-type psychotherapeutics used nonmedically. The estimates for Nonmedical Use of Psychotherapeutics, Stimulants, and Methamphetamine incorporated in these summary estimates do not include data from new methamphetamine items added in 2005 and 2006. See Section B.4.8 in Appendix B of the *Results from the 2008 National Survey on Drug Use and Health: National Findings*.

² Nonmedical use of prescription-type psychotherapeutics includes the nonmedical use of pain relievers, tranquilizers, stimulants, or sedatives and does not include over-the-counter drugs.

³ Estimates of Nonmedical Use of Psychotherapeutics, Stimulants, and Methamphetamine in the designated rows include data from new methamphetamine items added in 2005 and 2006 and are not comparable with estimates presented in NSDUH reports prior to the 2007 national findings report. See Section B.4.8 in Appendix B of the *Results from the 2008 National Survey on Drug Use and Health: National Findings*.

Source: SAMHSA, Center for Behavioral Health Statistics and Quality, National Survey on Drug Use and Health, 2012.

Table SU12.2 Marijuana Use in the Lifetime, Past Year, and Past Month among Individuals Aged 12 or Older, by Demographic Characteristics: Comparison of Percentages and Standard Errors from Restricted-Use File and Public Use File Estimates, 2012 NSDUH

Demographic Characteristic	LIFETIME						PAST YEAR						PAST MONTH					
	RUF Estimate	PUF Estimate	Ratio of Estimates	RUF SE	PUF SE	Ratio of SEs	RUF Estimate	PUF Estimate	Ratio of Estimates	RUF SE	PUF SE	Ratio of SEs	RUF Estimate	PUF Estimate	Ratio of Estimates	RUF SE	PUF SE	Ratio of SEs
TOTAL	42.8	42.6	1.00	0.39	0.44	1.14	12.1	12.3	1.01	0.21	0.23	1.09	7.3	7.3	1.01	0.17	0.20	1.18
AGE																		
12-17	17.0	16.9	1.00	0.33	0.36	1.10	13.5	13.5	1.00	0.30	0.29	0.98	7.2	7.3	1.02	0.22	0.22	1.01
18-25	52.2	52.2	1.00	0.51	0.57	1.12	31.5	31.4	1.00	0.49	0.59	1.19	18.7	18.5	0.98	0.39	0.42	1.08
26 or Older	44.4	44.1	0.99	0.48	0.55	1.14	8.6	8.8	1.02	0.24	0.27	1.11	5.3	5.4	1.03	0.20	0.22	1.14
GENDER																		
Male	47.7	47.3	0.99	0.54	0.61	1.14	15.2	15.5	1.02	0.33	0.34	1.02	9.6	9.8	1.02	0.26	0.29	1.13
Female	38.1	38.1	1.00	0.50	0.56	1.11	9.2	9.2	1.00	0.23	0.28	1.21	5.0	5.0	0.99	0.17	0.20	1.17
HISPANIC ORIGIN AND RACE																		
Not Hispanic or Latino	44.5	44.4	1.00	0.42	0.48	1.15	12.3	12.4	1.01	0.23	0.26	1.14	7.4	7.5	1.01	0.18	0.21	1.17
White	47.1	47.0	1.00	0.48	0.56	1.16	12.3	12.5	1.02	0.27	0.29	1.10	7.4	7.5	1.02	0.21	0.23	1.11
Black or African American	40.9	41.3	1.01	1.04	1.10	1.06	14.4	14.4	1.00	0.58	0.62	1.06	9.1	9.1	1.00	0.48	0.52	1.08
American Indian or Alaska Native	49.2	47.2	0.96	4.07	4.43	1.09	16.3	15.9	0.98	2.38	2.74	1.15	9.4	8.7	0.92	1.81	1.84	1.02
Native Hawaiian or Other Pacific Islander	*	37.5	*	*	7.86	*	16.4	15.6	0.95	3.90	3.94	1.01	6.8	6.3	0.94	1.89	1.98	1.05
Asian	17.6	16.7	0.95	1.48	1.36	0.92	5.0	4.7	0.94	0.63	0.58	0.93	2.5	2.2	0.89	0.48	0.43	0.89
Two or More Races	47.6	47.8	1.00	2.91	3.36	1.15	18.8	18.5	0.99	1.51	1.82	1.20	13.1	12.9	0.98	1.27	1.40	1.10
Hispanic or Latino	33.3	32.7	0.98	0.91	0.93	1.02	11.1	11.3	1.02	0.49	0.43	0.88	6.2	6.3	1.00	0.38	0.43	1.14

* Low precision; no estimate reported.

PUF = public use file, which refers to estimates produced from a NSDUH public use file (a PUF is a NSDUH restricted-use file that has undergone statistical disclosure limitation treatment); RUF = restricted-use file, which refers to estimates produced from a NSDUH RUF and published in NSDUH's detailed tables available at <http://www.samhsa.gov/data/>; SE = standard error that is associated with the estimate.

NOTE: $Ratio\ of\ estimates = PUF\ estimate \div RUF\ estimate$; $Ratio\ of\ SEs = PUF\ SE \div RUF\ SE$.

Source: SAMHSA, Center for Behavioral Health Statistics and Quality, National Survey on Drug Use and Health, 2012.

Table SU12.3 Nonmedical Use of Pain Relievers in the Lifetime, Past Year, and Past Month among Individuals Aged 12 or Older, by Demographic Characteristics: Comparison of Percentages and Standard Errors from Restricted-Use File and Public Use File Estimates, 2012 NSDUH

Demographic Characteristic	LIFETIME						PAST YEAR						PAST MONTH					
	RUF Estimate	PUF Estimate	Ratio of Estimates	RUF SE	PUF SE	Ratio of SEs	RUF Estimate	PUF Estimate	Ratio of Estimates	RUF SE	PUF SE	Ratio of SEs	RUF Estimate	PUF Estimate	Ratio of Estimates	RUF SE	PUF SE	Ratio of SEs
TOTAL	14.2	14.3	1.00	0.24	0.24	1.01	4.8	4.9	1.02	0.14	0.17	1.22	1.9	1.9	1.01	0.08	0.10	1.18
AGE																		
12-17	8.3	8.2	0.99	0.23	0.27	1.17	5.3	5.4	1.01	0.19	0.24	1.26	2.2	2.3	1.02	0.13	0.15	1.17
18-25	22.4	22.6	1.01	0.40	0.40	0.99	10.1	10.1	1.00	0.28	0.32	1.14	3.8	3.7	0.98	0.19	0.23	1.23
26 or Older	13.6	13.6	1.00	0.29	0.31	1.07	3.8	3.9	1.03	0.17	0.21	1.26	1.5	1.5	1.02	0.10	0.11	1.15
GENDER																		
Male	16.5	16.5	1.00	0.37	0.34	0.93	5.4	5.5	1.02	0.22	0.27	1.23	2.1	2.2	1.03	0.12	0.15	1.25
Female	12.1	12.1	1.00	0.29	0.36	1.21	4.2	4.3	1.02	0.17	0.20	1.18	1.7	1.6	0.99	0.10	0.11	1.12
HISPANIC ORIGIN AND RACE																		
Not Hispanic or Latino	14.5	14.4	1.00	0.26	0.30	1.16	4.8	4.8	1.02	0.14	0.16	1.12	1.9	1.9	1.02	0.09	0.10	1.15
White	15.5	15.4	1.00	0.31	0.36	1.17	4.8	4.9	1.02	0.16	0.18	1.08	1.9	2.0	1.03	0.10	0.13	1.24
Black or African American	11.7	11.9	1.02	0.62	0.71	1.16	5.2	5.2	0.99	0.45	0.50	1.11	2.0	2.0	0.98	0.21	0.22	1.03
American Indian or Alaska Native	18.4	18.1	0.98	2.70	3.05	1.13	7.8	7.5	0.96	1.75	1.89	1.08	3.9	3.4	0.87	1.45	1.36	0.94
Native Hawaiian or Other Pacific Islander	*	15.2	*	*	4.08	*	3.1	2.6	0.85	1.08	0.91	0.84	0.4	0.3	0.70	0.16	0.11	0.70
Asian	6.3	6.6	1.03	0.78	0.63	0.80	2.3	2.5	1.08	0.51	0.51	1.00	0.9	0.9	0.99	0.30	0.27	0.88
Two or More Races	17.1	16.6	0.97	1.74	1.83	1.05	5.3	5.0	0.95	0.65	0.65	0.99	2.0	2.0	1.00	0.39	0.40	1.04
Hispanic or Latino	13.1	13.3	1.02	0.63	0.71	1.12	5.1	5.2	1.03	0.39	0.47	1.20	1.7	1.7	0.99	0.18	0.20	1.07

* Low precision; no estimate reported.

PUF = public use file, which refers to estimates produced from a NSDUH public use file (a PUF is a NSDUH restricted-use file that has undergone statistical disclosure limitation treatment); RUF = restricted-use file, which refers to estimates produced from a NSDUH RUF and published in NSDUH's detailed tables available at <http://www.samhsa.gov/data/>; SE = standard error that is associated with the estimate.

NOTE: $Ratio\ of\ estimates = PUF\ estimate \div RUF\ estimate$; $Ratio\ of\ SEs = PUF\ SE \div RUF\ SE$.

Source: SAMHSA, Center for Behavioral Health Statistics and Quality, National Survey on Drug Use and Health, 2012.

Table SU12.4 Tobacco Product Use in the Lifetime, Past Year, and Past Month among Youths Aged 12 to 17, by Demographic Characteristics: Comparison of Percentages and Standard Errors from Restricted-Use File and Public Use File Estimates, 2012 NSDUH

Demographic Characteristic	LIFETIME						PAST YEAR						PAST MONTH					
	RUF Estimate	PUF Estimate	Ratio of Estimates	RUF SE	PUF SE	Ratio of SEs	RUF Estimate	PUF Estimate	Ratio of Estimates	RUF SE	PUF SE	Ratio of SEs	RUF Estimate	PUF Estimate	Ratio of Estimates	RUF SE	PUF SE	Ratio of SEs
TOTAL	21.5	21.6	1.01	0.36	0.41	1.14	15.2	15.3	1.01	0.32	0.37	1.16	8.6	8.8	1.02	0.25	0.30	1.22
GENDER																		
Male	24.0	24.5	1.02	0.55	0.60	1.09	17.2	17.5	1.01	0.48	0.49	1.04	10.0	10.2	1.03	0.37	0.44	1.17
Female	18.8	18.5	0.99	0.48	0.52	1.09	13.2	13.1	0.99	0.41	0.48	1.16	7.2	7.3	1.00	0.30	0.39	1.29
HISPANIC ORIGIN AND RACE																		
Not Hispanic or Latino	21.9	22.1	1.01	0.40	0.43	1.08	15.9	16.0	1.01	0.35	0.42	1.19	9.4	9.6	1.02	0.28	0.35	1.22
White	24.2	24.4	1.01	0.48	0.55	1.15	18.3	18.4	1.01	0.45	0.53	1.19	11.0	11.2	1.02	0.36	0.44	1.22
Black or African American	15.7	16.1	1.03	0.85	0.93	1.09	9.7	9.7	1.00	0.67	0.61	0.92	5.4	5.7	1.05	0.52	0.63	1.21
American Indian or Alaska Native	36.6	36.2	0.99	4.60	5.08	1.11	25.2	24.7	0.98	3.92	3.26	0.83	18.3	18.2	1.00	3.42	3.08	0.90
Native Hawaiian or Other Pacific Islander	*	17.9	*	*	4.59	*	*	9.1	*	*	3.64	*	*	5.9	*	*	3.23	*
Asian	7.2	7.1	0.99	1.19	1.34	1.12	3.6	3.8	1.05	0.83	0.95	1.14	2.0	2.1	1.09	0.65	0.75	1.15
Two or More Races	28.0	28.6	1.02	2.14	2.35	1.10	19.2	19.5	1.02	1.84	1.98	1.08	10.1	10.4	1.03	1.32	1.38	1.05
Hispanic or Latino	20.0	20.0	1.00	0.88	0.99	1.12	13.0	13.0	1.00	0.74	0.78	1.06	5.9	5.9	1.00	0.47	0.54	1.15
GENDER/RACE/HISPANIC ORIGIN																		
Male, White, Not Hispanic	27.3	27.8	1.02	0.69	0.73	1.05	20.8	21.3	1.02	0.66	0.67	1.01	12.8	13.1	1.03	0.53	0.62	1.17
Female, White, Not Hispanic	21.0	20.9	0.99	0.65	0.67	1.04	15.5	15.5	1.00	0.57	0.70	1.23	9.1	9.1	1.00	0.46	0.55	1.21
Male, Black, Not Hispanic	16.9	17.6	1.04	1.22	1.59	1.31	10.5	10.8	1.03	0.94	1.15	1.21	6.7	7.0	1.05	0.76	0.91	1.20
Female, Black, Not Hispanic	14.4	14.4	1.00	1.17	1.20	1.03	8.9	8.4	0.95	0.95	0.94	0.99	4.1	4.3	1.05	0.70	0.75	1.07
Male, Hispanic	22.3	22.8	1.02	1.34	1.45	1.09	14.2	14.1	0.99	1.06	1.00	0.94	6.4	6.3	0.98	0.67	0.79	1.17
Female, Hispanic	17.6	17.2	0.98	1.15	1.30	1.13	11.7	11.8	1.01	0.95	1.03	1.08	5.3	5.5	1.03	0.60	0.71	1.18

* Low precision; no estimate reported.

PUF = public use file, which refers to estimates produced from a NSDUH public use file (a PUF is a NSDUH restricted-use file that has undergone statistical disclosure limitation treatment); RUF = restricted-use file, which refers to estimates produced from a NSDUH RUF and published in NSDUH's detailed tables available at <http://www.samhsa.gov/data/>; SE = standard error that is associated with the estimate.NOTE: $Ratio\ of\ estimates = PUF\ estimate \div RUF\ estimate$; $Ratio\ of\ SEs = PUF\ SE \div RUF\ SE$.

NOTE: Tobacco Products include cigarettes, smokeless tobacco (i.e., chewing tobacco or snuff), cigars, or pipe tobacco. Tobacco Product use in the past year excludes past year pipe tobacco use, but includes past month pipe tobacco use.

Source: SAMHSA, Center for Behavioral Health Statistics and Quality, National Survey on Drug Use and Health, 2012.

Table SU12.5 Alcohol Use, Binge Alcohol Use, and Heavy Alcohol Use in the Past Month among Individuals Aged 12 or Older, by Demographic Characteristics: Comparison of Percentages and Standard Errors from Restricted-Use File and Public Use File Estimates, 2012 NSDUH

Demographic Characteristic	ALCOHOL USE						BINGE ALCOHOL USE						HEAVY ALCOHOL USE					
	RUF Estimate	PUF Estimate	Ratio of Estimates	RUF SE	PUF SE	Ratio of SEs	RUF Estimate	PUF Estimate	Ratio of Estimates	RUF SE	PUF SE	Ratio of SEs	RUF Estimate	PUF Estimate	Ratio of Estimates	RUF SE	PUF SE	Ratio of SEs
TOTAL	52.1	52.1	1.00	0.39	0.42	1.08	23.0	22.9	1.00	0.31	0.31	1.00	6.5	6.5	1.00	0.17	0.21	1.24
AGE																		
12-17	12.9	12.9	1.00	0.31	0.33	1.06	7.2	7.1	0.98	0.22	0.23	1.02	1.3	1.3	0.99	0.10	0.14	1.36
18-25	60.2	60.2	1.00	0.49	0.44	0.90	39.5	39.5	1.00	0.51	0.45	0.89	12.7	12.9	1.01	0.35	0.36	1.02
26 or Older	55.6	55.5	1.00	0.48	0.52	1.07	22.1	22.0	1.00	0.37	0.36	0.96	6.1	6.1	0.99	0.21	0.25	1.21
GENDER																		
Male	56.5	56.1	0.99	0.54	0.60	1.12	30.4	30.1	0.99	0.50	0.55	1.12	9.9	9.9	1.00	0.30	0.35	1.17
Female	47.9	48.3	1.01	0.51	0.51	1.00	16.0	16.2	1.02	0.32	0.39	1.23	3.4	3.4	1.00	0.15	0.18	1.16
HISPANIC ORIGIN AND RACE																		
Not Hispanic or Latino	54.0	54.0	1.00	0.42	0.45	1.08	22.9	22.9	1.00	0.32	0.34	1.06	6.8	6.7	0.99	0.19	0.24	1.28
White	57.4	57.5	1.00	0.47	0.47	0.99	23.9	24.0	1.00	0.37	0.44	1.21	7.6	7.5	0.99	0.22	0.29	1.33
Black or African American	43.2	43.1	1.00	1.06	1.09	1.03	20.6	20.5	0.99	0.76	0.78	1.03	4.5	4.5	1.00	0.41	0.36	0.87
American Indian or Alaska Native	41.7	41.9	1.01	3.83	4.52	1.18	30.2	30.7	1.01	3.45	4.21	1.22	8.5	8.0	0.95	1.68	1.78	1.06
Native Hawaiian or Other Pacific Islander	*	47.0	*	*	8.48	*	*	26.9	*	*	7.16	*	4.8	4.4	0.91	1.67	1.57	0.94
Asian	36.9	36.4	0.99	1.91	1.84	0.96	12.7	12.8	1.01	1.17	1.26	1.07	1.7	1.6	0.91	0.32	0.30	0.94
Two or More Races	51.9	52.1	1.00	3.00	2.62	0.87	25.1	25.0	0.99	2.43	2.71	1.11	6.8	7.0	1.02	1.28	1.34	1.05
Hispanic or Latino	41.8	41.4	0.99	0.95	1.00	1.06	23.2	22.9	0.99	0.79	0.73	0.92	5.1	5.3	1.04	0.40	0.50	1.23

* Low precision; no estimate reported.

PUF = public use file, which refers to estimates produced from a NSDUH public use file (a PUF is a NSDUH restricted-use file that has undergone statistical disclosure limitation treatment); RUF = restricted-use file, which refers to estimates produced from a NSDUH RUF and published in NSDUH's detailed tables available at <http://www.samhsa.gov/data/>; SE = standard error that is associated with the estimate.

NOTE: $Ratio\ of\ estimates = PUF\ estimate \div RUF\ estimate$; $Ratio\ of\ SEs = PUF\ SE \div RUF\ SE$.

NOTE: Binge Alcohol Use is defined as drinking five or more drinks on the same occasion (i.e., at the same time or within a couple of hours of each other) on at least 1 day in the past 30 days. Heavy Alcohol Use is defined as drinking five or more drinks on the same occasion on each of 5 or more days in the past 30 days; all heavy alcohol users are also binge alcohol users.

Source: SAMHSA, Center for Behavioral Health Statistics and Quality, National Survey on Drug Use and Health, 2012.

Table SU12.6 Number of Days Used Marijuana in the Past Year among Past Year Users and the Number of Days Used Marijuana in the Past Month among Past Month Users, by Age Group: Comparison of Percentages and Standard Errors from Restricted-Use File and Public Use File Estimates, 2012 NSDUH

Frequency of Use	TOTAL						AGED 12-17						AGED 18-25						AGED 26+					
	RUF Estimate	PUF Estimate	Ratio of Estimates	RUF SE	PUF SE	Ratio of SEs	RUF Estimate	PUF Estimate	Ratio of Estimates	RUF SE	PUF SE	Ratio of SEs	RUF Estimate	PUF Estimate	Ratio of Estimates	RUF SE	PUF SE	Ratio of SEs	RUF Estimate	PUF Estimate	Ratio of Estimates	RUF SE	PUF SE	Ratio of SEs
TOTAL PAST YEAR USERS	12.1	12.3	1.01	0.21	0.23	1.09	13.5	13.5	1.00	0.30	0.29	0.98	31.5	31.4	1.00	0.49	0.59	1.19	8.6	8.8	1.02	0.24	0.27	1.11
NUMBER OF DAYS USED IN PAST YEAR AMONG PAST YEAR USERS																								
1-11	30.7	30.8	1.00	0.73	0.76	1.04	36.8	35.7	0.97	1.15	1.30	1.14	28.8	28.8	1.00	0.78	0.79	1.01	30.6	31.0	1.01	1.26	1.26	1.00
12-49	17.5	17.3	0.99	0.61	0.71	1.15	21.9	22.7	1.04	0.98	1.38	1.42	16.8	16.5	0.98	0.60	0.64	1.06	17.1	16.8	0.98	1.05	1.26	1.19
50-99	9.7	9.9	1.02	0.44	0.47	1.06	10.9	11.4	1.04	0.79	0.92	1.17	9.8	10.1	1.03	0.49	0.43	0.88	9.3	9.5	1.01	0.73	0.82	1.13
100-299	25.2	25.1	1.00	0.71	0.77	1.09	22.2	22.4	1.01	1.02	1.19	1.17	24.9	24.4	0.98	0.75	0.83	1.10	26.0	26.1	1.00	1.19	1.24	1.04
300 or More	17.0	17.0	1.00	0.62	0.73	1.17	8.2	7.9	0.95	0.63	0.64	1.02	19.8	20.2	1.02	0.72	0.68	0.95	16.9	16.7	0.99	1.02	1.15	1.14
TOTAL PAST MONTH USERS	7.3	7.3	1.01	0.17	0.20	1.18	7.2	7.3	1.02	0.22	0.22	1.01	18.7	18.5	0.98	0.39	0.42	1.08	5.3	5.4	1.03	0.20	0.22	1.14
NUMBER OF DAYS USED IN PAST MONTH AMONG PAST MONTH USERS																								
1-2	22.6	22.4	0.99	0.96	1.16	1.21	30.5	30.7	1.01	1.51	2.23	1.48	19.2	19.1	1.00	0.82	0.83	1.01	23.4	23.0	0.98	1.64	1.97	1.20
3-5	15.6	15.5	0.99	0.80	0.95	1.18	21.9	22.4	1.02	1.43	1.83	1.28	14.3	13.3	0.93	0.74	0.72	0.97	15.3	15.6	1.02	1.33	1.61	1.21
6-19	21.5	21.7	1.01	0.85	1.01	1.19	23.9	23.6	0.98	1.44	1.95	1.35	22.0	22.4	1.02	0.94	1.09	1.16	20.7	20.9	1.01	1.38	1.56	1.13
20 or More	40.3	40.4	1.00	1.04	1.21	1.16	23.6	23.3	0.99	1.38	1.59	1.16	44.4	45.2	1.02	1.06	1.09	1.03	40.6	40.5	1.00	1.72	2.00	1.16

* Low precision; no estimate reported.

PUF = public use file, which refers to estimates produced from a NSDUH public use file (a PUF is a NSDUH restricted-use file that has undergone statistical disclosure limitation treatment); RUF = restricted-use file, which refers to estimates produced from a NSDUH RUF and published in NSDUH's detailed tables available at <http://www.samhsa.gov/data/>; SE = standard error that is associated with the estimate.

NOTE: $Ratio\ of\ estimates = PUF\ estimate \div RUF\ estimate$; $Ratio\ of\ SEs = PUF\ SE \div RUF\ SE$.

Source: SAMHSA, Center for Behavioral Health Statistics and Quality, National Survey on Drug Use and Health, 2012.

Table SU12.7 Types of Illicit Drug Use in the Past Month among Individuals Aged 12 or Older, by Past Month Cigarette and Alcohol Use: Comparison of Percentages and Standard Errors from Restricted-Use File and Public Use File Estimates, 2012 NSDUH

Drug	CIGARETTE AND ALCOHOL USE IN PAST MONTH																							
	Cigarettes and Alcohol						Cigarettes But Not Alcohol						Alcohol But Not Cigarettes						Neither Alcohol Nor Cigarettes					
	RUF Estimate	PUF Estimate	Ratio of Estimates	RUF SE	PUF SE	Ratio of SEs	RUF Estimate	PUF Estimate	Ratio of Estimates	RUF SE	PUF SE	Ratio of SEs	RUF Estimate	PUF Estimate	Ratio of Estimates	RUF SE	PUF SE	Ratio of SEs	RUF Estimate	PUF Estimate	Ratio of Estimates	RUF SE	PUF SE	Ratio of SEs
ILLCIT DRUGS¹	28.5	28.3	0.99	0.70	0.88	1.26	12.6	13.2	1.05	0.72	0.89	1.24	8.0	8.1	1.01	0.32	0.40	1.25	2.6	2.7	1.02	0.14	0.17	1.18
Marijuana and Hashish	24.5	24.6	1.00	0.66	0.84	1.27	9.7	9.9	1.03	0.62	0.75	1.21	6.3	6.3	1.01	0.28	0.32	1.15	1.5	1.6	1.05	0.10	0.12	1.14
Cocaine	3.2	3.1	0.97	0.32	0.33	1.03	0.7	0.8	1.10	0.18	0.24	1.34	0.2	0.2	0.97	0.06	0.06	1.06	0.1	0.1	0.96	0.03	0.03	1.04
Crack	0.8	0.8	0.99	0.22	0.26	1.21	0.5	0.5	1.16	0.16	0.20	1.23	0.0	0.0	0.95	0.03	0.03	1.00	0.0	0.0	1.15	0.02	0.02	1.12
Heroin	0.5	0.5	1.06	0.10	0.10	1.06	0.4	0.4	0.92	0.11	0.12	1.05	0.0	0.0	0.75	0.00	0.00	0.83	0.1	0.1	1.04	0.02	0.02	0.92
Hallucinogens	2.1	2.1	0.98	0.22	0.18	0.82	0.3	0.4	1.16	0.08	0.10	1.20	0.2	0.2	1.05	0.03	0.04	1.25	0.1	0.1	1.00	0.01	0.01	1.01
LSD	0.4	0.4	1.03	0.08	0.07	0.92	0.0	0.0	1.08	0.02	0.02	1.14	0.0	0.0	1.02	0.01	0.01	1.23	0.0	0.0	0.51	0.00	0.00	0.49
PCP	0.0	0.0	1.16	0.01	0.02	1.19	0.0	0.0	1.13	0.01	0.01	1.15	0.0	0.0	1.02	0.01	0.01	1.15	*	0.0	*	0.00	0.00	*
Ecstasy	1.2	1.1	0.96	0.18	0.14	0.80	0.1	0.1	1.14	0.04	0.05	1.22	0.1	0.1	1.03	0.02	0.02	1.03	0.0	0.0	1.28	0.01	0.01	1.29
Inhalants	0.4	0.4	0.98	0.07	0.07	0.97	0.1	0.1	0.76	0.04	0.03	0.78	0.2	0.2	1.06	0.06	0.07	1.18	0.1	0.1	0.89	0.02	0.02	1.13
Nonmedical Use of Psychotherapeutics ^{2,3}	7.4	7.3	0.98	0.38	0.47	1.23	3.5	3.8	1.09	0.41	0.54	1.32	2.2	2.3	1.05	0.17	0.20	1.22	1.1	1.2	1.03	0.10	0.12	1.21
Pain Relievers	5.5	5.3	0.97	0.31	0.35	1.16	2.5	2.8	1.08	0.34	0.37	1.10	1.4	1.5	1.05	0.13	0.15	1.21	0.9	0.9	1.02	0.09	0.09	1.02
OxyContin [®]	0.6	0.6	1.02	0.09	0.10	1.06	0.4	0.3	0.94	0.12	0.11	0.87	0.0	0.0	1.13	0.01	0.01	1.20	0.0	0.0	1.49	0.01	0.02	1.73
Tranquilizers	2.7	2.8	1.03	0.27	0.34	1.25	1.0	1.2	1.13	0.22	0.34	1.52	0.6	0.7	1.06	0.10	0.13	1.30	0.3	0.3	1.11	0.06	0.07	1.15
Stimulants ³	1.5	1.6	1.02	0.18	0.21	1.17	0.7	0.7	1.02	0.18	0.21	1.14	0.4	0.4	1.00	0.07	0.08	1.26	0.1	0.0	0.86	0.01	0.01	0.96
Methamphetamine ³	0.7	0.7	1.03	0.15	0.18	1.14	0.4	0.5	1.02	0.16	0.19	1.16	0.1	0.1	0.92	0.03	0.04	1.20	0.0	0.0	0.80	0.01	0.01	0.99
Sedatives	0.1	0.1	1.07	0.03	0.05	1.39	0.1	0.1	0.96	0.09	0.08	0.95	0.2	0.1	0.92	0.04	0.05	1.08	0.0	0.0	0.83	0.01	0.01	0.67
ILLCIT DRUGS OTHER THAN MARIJUANA¹	10.7	10.5	0.99	0.49	0.64	1.29	4.3	4.6	1.07	0.45	0.59	1.31	2.7	2.8	1.04	0.18	0.22	1.20	1.3	1.3	1.01	0.10	0.12	1.16

* Low precision; no estimate reported.

LSD = lysergic acid diethylamide; PCP = phencyclidine; PUF = public use file, which refers to estimates produced from a NSDUH public use file (a PUF is a NSDUH restricted-use file that has undergone statistical disclosure limitation treatment); RUF = restricted-use file, which refers to estimates produced from a NSDUH RUF and published in NSDUH's detailed tables available at <http://www.samhsa.gov/data/>; SE = standard error that is associated with the estimate.

NOTE: $Ratio\ of\ estimates = PUF\ estimate \div RUF\ estimate$; $Ratio\ of\ SEs = PUF\ SE \div RUF\ SE$.

¹ Illicit Drugs include marijuana/hashish, cocaine (including crack), heroin, hallucinogens, inhalants, or prescription-type psychotherapeutics used nonmedically. Illicit Drugs Other Than Marijuana include cocaine (including crack), heroin, hallucinogens, inhalants, or prescription-type psychotherapeutics used nonmedically. The estimates for Nonmedical Use of Psychotherapeutics, Stimulants, and Methamphetamine incorporated in these summary estimates do not include data from new methamphetamine items added in 2005 and 2006. See Section B.4.8 in Appendix B of the *Results from the 2008 National Survey on Drug Use and Health: National Findings*.

² Nonmedical use of prescription-type psychotherapeutics includes the nonmedical use of pain relievers, tranquilizers, stimulants, or sedatives and does not include over-the-counter drugs.

³ Estimates of Nonmedical Use of Psychotherapeutics, Stimulants, and Methamphetamine in the designated rows include data from new methamphetamine items added in 2005 and 2006 and are not comparable with estimates presented in NSDUH reports prior to the 2007 national findings report. See Section B.4.8 in Appendix B of the *Results from the 2008 National Survey on Drug Use and Health: National Findings*.

Source: SAMHSA, Center for Behavioral Health Statistics and Quality, National Survey on Drug Use and Health, 2012.

Table SU12.8 Substance Dependence or Abuse in the Past Year among Individuals Aged 12 or Older, by Demographic Characteristics: Comparison of Percentages and Standard Errors from Restricted-Use File and Public Use File Estimates, 2012 NSDUH

Demographic Characteristic	ILLCIT DRUGS ¹						ALCOHOL						ILLCIT DRUGS OR ALCOHOL ¹					
	RUF Estimate	PUF Estimate	Ratio of Estimates	RUF SE	PUF SE	Ratio of SEs	RUF Estimate	PUF Estimate	Ratio of Estimates	RUF SE	PUF SE	Ratio of SEs	RUF Estimate	PUF Estimate	Ratio of Estimates	RUF SE	PUF SE	Ratio of SEs
TOTAL	2.8	2.8	1.01	0.10	0.12	1.18	6.8	6.8	0.99	0.16	0.15	0.96	8.5	8.5	1.00	0.18	0.18	0.98
AGE																		
12-17	4.0	4.0	0.99	0.18	0.16	0.87	3.4	3.4	0.98	0.16	0.15	0.94	6.1	6.0	0.99	0.22	0.19	0.87
18-25	7.8	8.1	1.03	0.27	0.31	1.13	14.3	14.3	1.00	0.33	0.35	1.07	18.9	19.0	1.00	0.39	0.38	0.99
26 or Older	1.8	1.8	0.99	0.12	0.15	1.28	5.9	5.9	0.99	0.19	0.19	1.00	7.0	7.0	1.00	0.21	0.23	1.06
GENDER																		
Male	3.8	3.8	0.99	0.17	0.20	1.16	9.2	9.0	0.98	0.28	0.25	0.89	11.5	11.4	0.99	0.31	0.28	0.90
Female	1.9	1.9	1.04	0.09	0.10	1.09	4.6	4.6	1.02	0.16	0.18	1.11	5.7	5.8	1.02	0.18	0.19	1.05
HISPANIC ORIGIN AND RACE																		
Not Hispanic or Latino	2.8	2.8	0.99	0.10	0.12	1.14	6.7	6.7	1.00	0.17	0.17	0.99	8.5	8.5	1.00	0.19	0.19	1.01
White	2.7	2.7	1.00	0.11	0.13	1.18	7.0	7.1	1.00	0.20	0.21	1.03	8.7	8.7	1.01	0.22	0.23	1.05
Black or African American	4.1	3.9	0.97	0.38	0.41	1.07	6.2	5.9	0.96	0.42	0.40	0.94	8.9	8.6	0.97	0.51	0.52	1.01
American Indian or Alaska Native	7.6	7.2	0.94	1.87	2.11	1.12	17.3	17.4	1.01	3.20	3.54	1.11	21.8	21.5	0.98	3.39	3.83	1.13
Native Hawaiian or Other Pacific Islander	2.3	2.2	0.92	0.95	0.95	1.00	3.7	3.7	0.99	0.97	0.93	0.96	5.4	5.4	1.01	1.40	1.29	0.92
Asian	0.6	0.6	0.95	0.17	0.19	1.15	2.9	2.7	0.91	0.49	0.42	0.85	3.2	2.9	0.90	0.50	0.43	0.86
Two or More Races	4.2	4.1	0.96	0.79	0.86	1.09	7.0	7.1	1.03	1.25	1.31	1.04	10.1	10.1	1.00	1.44	1.46	1.01
Hispanic or Latino	2.8	3.0	1.08	0.26	0.29	1.11	7.3	7.0	0.97	0.42	0.40	0.95	8.8	8.8	0.99	0.47	0.48	1.02

* Low precision; no estimate reported.

PUF = public use file, which refers to estimates produced from a NSDUH public use file (a PUF is a NSDUH restricted-use file that has undergone statistical disclosure limitation treatment); RUF = restricted-use file, which refers to estimates produced from a NSDUH RUF and published in NSDUH's detailed tables available at <http://www.samhsa.gov/data/>; SE = standard error that is associated with the estimate.

NOTE: $Ratio\ of\ estimates = PUF\ estimate \div RUF\ estimate$; $Ratio\ of\ SEs = PUF\ SE \div RUF\ SE$.

NOTE: Dependence or abuse is based on definitions found in the 4th edition of the *Diagnostic and Statistical Manual of Mental Disorders (DSM-IV)*.

¹ Illicit Drugs include marijuana/hashish, cocaine (including crack), heroin, hallucinogens, inhalants, or prescription-type psychotherapeutics used nonmedically, including data from original methamphetamine questions but not including new methamphetamine items added in 2005 and 2006.

Source: SAMHSA, Center for Behavioral Health Statistics and Quality, National Survey on Drug Use and Health, 2012.

Table SU12.9 Sources Where Pain Relievers Were Obtained for Nonmedical Use in the Past Month among Past Month Users Aged 12 or Older, by Age Group: Comparison of Percentages and Standard Errors from Restricted-Use File and Public Use File Estimates, Annual Averages Based on 2011 and 2012 NSDUHs

Source for Past Month Nonmedical Use among Past Month Pain Reliever Users ¹	TOTAL						AGED 12-17						AGED 18-25						AGED 26+					
	RUF Estimate	PUF Estimate	Ratio of Estimates	RUF SE	PUF SE	Ratio of SEs	RUF Estimate	PUF Estimate	Ratio of Estimates	RUF SE	PUF SE	Ratio of SEs	RUF Estimate	PUF Estimate	Ratio of Estimates	RUF SE	PUF SE	Ratio of SEs	RUF Estimate	PUF Estimate	Ratio of Estimates	RUF SE	PUF SE	Ratio of SEs
From One Doctor	27.3	26.9	0.99	1.46	1.55	1.06	25.9	26.5	1.02	1.94	2.06	1.07	21.9	21.5	0.98	1.54	1.75	1.14	29.9	29.3	0.98	2.22	2.49	1.12
From More Than One Doctor	3.9	3.2	0.84	0.63	0.65	1.03	3.7	3.4	0.94	0.96	1.03	1.07	3.7	2.8	0.75	0.74	0.58	0.78	3.9	3.4	0.86	0.95	1.03	1.08
Wrote Fake Prescription	0.7	0.3	0.44	0.32	0.12	0.38	1.6	1.6	0.99	0.76	0.85	1.12	0.2	0.2	1.12	0.11	0.13	1.18	0.8	0.2	0.19	0.49	0.12	0.24
Stole from Doctor's Office, Clinic, Hospital, or Pharmacy	1.6	1.5	0.99	0.46	0.53	1.17	2.0	1.9	0.96	0.60	0.57	0.95	1.1	1.2	1.16	0.33	0.32	0.96	1.7	1.6	0.95	0.72	0.84	1.18
From Friend or Relative for Free	60.0	59.5	0.99	1.64	1.59	0.97	49.0	48.0	0.98	2.17	2.25	1.04	62.7	61.8	0.99	1.72	2.04	1.18	60.6	60.4	1.00	2.50	2.44	0.98
Bought from Friend or Relative	25.9	25.5	0.99	1.38	1.69	1.22	16.4	15.8	0.97	1.62	1.81	1.12	31.7	31.5	0.99	1.60	1.46	0.91	24.9	24.6	0.99	2.12	2.68	1.26
Took from Friend or Relative without Asking	10.1	10.1	1.00	0.97	1.29	1.33	14.4	13.9	0.97	1.56	1.74	1.12	11.5	10.8	0.94	1.09	1.10	1.00	8.8	9.2	1.04	1.47	2.03	1.38
Bought from Drug Dealer or Other Stranger	12.2	12.0	0.98	0.88	1.01	1.15	9.2	9.0	0.99	1.17	1.47	1.26	21.0	21.3	1.01	1.37	1.61	1.17	8.7	8.4	0.96	1.18	1.24	1.06
Bought on the Internet	1.1	0.5	0.43	0.39	0.18	0.46	0.6	0.5	0.79	0.27	0.24	0.92	1.3	0.7	0.56	0.50	0.29	0.59	1.1	0.4	0.33	0.59	0.24	0.42
Some Other Way	4.7	4.4	0.93	0.60	0.63	1.04	8.7	8.6	0.99	1.15	1.24	1.08	6.7	6.8	1.01	0.96	1.10	1.15	3.2	2.7	0.84	0.84	0.85	1.01

* Low precision; no estimate reported.

PUF = public use file, which refers to estimates produced from a NSDUH public use file (a PUF is a NSDUH restricted-use file that has undergone statistical disclosure limitation treatment); RUF = restricted-use file, which refers to estimates produced from a NSDUH RUF and published in NSDUH's detailed tables available at <http://www.samhsa.gov/data/>; SE = standard error that is associated with the estimate.

NOTE: $Ratio\ of\ estimates = PUF\ estimate \div RUF\ estimate$; $Ratio\ of\ SEs = PUF\ SE \div RUF\ SE$.

NOTE: Respondents could indicate multiple sources from which they obtained pain relievers for past month nonmedical use; thus, these response categories are not mutually exclusive.

¹ Respondents with unknown data on Source for Past Month Nonmedical Use and respondents with unknown or invalid responses to the corresponding other-specify questions were excluded from the analysis.

Source: SAMHSA, Center for Behavioral Health Statistics and Quality, National Survey on Drug Use and Health, 2011 and 2012.

Table SU12.10 Drove Under the Influence of Illicit Drugs or Alcohol in the Past Year among Individuals Aged 12 or Older, by Demographic Characteristics: Comparison of Percentages and Standard Errors from Restricted-Use File and Public Use File Estimates, 2012 NSDUH

Demographic Characteristic	ILLCIT DRUGS						ALCOHOL						ILLCIT DRUGS OR ALCOHOL					
	RUF Estimate	PUF Estimate	Ratio of Estimates	RUF SE	PUF SE	Ratio of SEs	RUF Estimate	PUF Estimate	Ratio of Estimates	RUF SE	PUF SE	Ratio of SEs	RUF Estimate	PUF Estimate	Ratio of Estimates	RUF SE	PUF SE	Ratio of SEs
TOTAL	3.9	3.9	1.00	0.11	0.13	1.15	11.2	11.0	0.98	0.22	0.23	1.05	12.3	12.1	0.98	0.23	0.26	1.12
AGE																		
12-17	2.3	2.4	1.04	0.13	0.15	1.12	1.9	2.0	1.04	0.12	0.12	1.01	3.0	3.1	1.03	0.15	0.16	1.04
18-25	11.9	11.8	0.99	0.30	0.31	1.02	18.4	18.4	1.00	0.37	0.40	1.08	21.7	21.6	1.00	0.40	0.44	1.09
26 or Older	2.8	2.8	1.00	0.13	0.14	1.11	11.1	10.8	0.97	0.27	0.28	1.03	11.8	11.6	0.98	0.28	0.31	1.11
GENDER																		
Male	5.4	5.4	1.00	0.19	0.21	1.11	14.6	14.3	0.97	0.35	0.41	1.17	16.1	15.8	0.98	0.36	0.46	1.26
Female	2.6	2.6	1.00	0.11	0.11	1.03	7.9	7.9	0.99	0.25	0.27	1.08	8.7	8.6	0.99	0.26	0.27	1.06
HISPANIC ORIGIN AND RACE																		
Not Hispanic or Latino	4.1	4.1	1.00	0.12	0.14	1.15	11.7	11.4	0.98	0.24	0.25	1.05	12.9	12.6	0.98	0.25	0.28	1.12
White	4.3	4.3	1.00	0.14	0.17	1.20	13.0	12.7	0.97	0.28	0.32	1.12	14.3	14.0	0.98	0.29	0.34	1.16
Black or African American	3.8	3.9	1.02	0.31	0.37	1.17	7.6	7.6	1.01	0.51	0.56	1.08	8.6	8.8	1.02	0.53	0.60	1.12
American Indian or Alaska Native	7.4	7.4	0.99	1.78	2.10	1.18	15.1	14.5	0.96	2.42	2.40	0.99	17.5	16.9	0.96	2.62	2.81	1.07
Native Hawaiian or Other Pacific Islander	5.9	5.5	0.93	2.20	2.04	0.93	8.7	8.3	0.96	2.74	2.49	0.91	9.7	9.4	0.97	2.82	2.47	0.88
Asian	1.2	1.1	0.92	0.28	0.31	1.09	4.5	4.2	0.94	0.57	0.47	0.83	4.7	4.3	0.92	0.58	0.48	0.82
Two or More Races	4.9	5.1	1.04	0.72	1.00	1.39	10.0	9.9	0.99	1.45	1.69	1.16	11.9	12.0	1.01	1.53	1.91	1.24
Hispanic or Latino	3.3	3.2	1.00	0.27	0.29	1.08	8.3	8.3	1.00	0.48	0.58	1.19	9.1	9.1	1.00	0.50	0.58	1.17

* Low precision; no estimate reported.

PUF = public use file, which refers to estimates produced from a NSDUH public use file (a PUF is a NSDUH restricted-use file that has undergone statistical disclosure limitation treatment); RUF = restricted-use file, which refers to estimates produced from a NSDUH RUF and published in NSDUH's detailed tables available at <http://www.samhsa.gov/data/>; SE = standard error that is associated with the estimate.

NOTE: $Ratio\ of\ estimates = PUF\ estimate \div RUF\ estimate$; $Ratio\ of\ SEs = PUF\ SE \div RUF\ SE$.

NOTE: Illicit Drugs include marijuana/hashish, cocaine (including crack), heroin, hallucinogens, inhalants, or prescription-type psychotherapeutics used nonmedically, including data from original methamphetamine questions but not including new methamphetamine items added in 2005 and 2006.

Source: SAMHSA, Center for Behavioral Health Statistics and Quality, National Survey on Drug Use and Health, 2012.

Table SU12.11 Perceived Risk of Harm Associated with Substance Use and Perceived Availability of Substances, by Age Group: Comparison of Percentages and Standard Errors from Restricted-Use File and Public Use File Estimates, 2012 NSDUH

Risk/Availability	TOTAL						AGED 12-17						AGED 18-25						AGED 26+					
	RUF Estimate	PUF Estimate	Ratio of Estimates	RUF SE	PUF SE	Ratio of SEs	RUF Estimate	PUF Estimate	Ratio of Estimates	RUF SE	PUF SE	Ratio of SEs	RUF Estimate	PUF Estimate	Ratio of Estimates	RUF SE	PUF SE	Ratio of SEs	RUF Estimate	PUF Estimate	Ratio of Estimates	RUF SE	PUF SE	Ratio of SEs
PERCEPTIONS OF GREAT RISK¹																								
Cigarettes																								
Smoke One or More Packs Per Day	71.6	71.7	1.00	0.33	0.30	0.92	65.7	65.7	1.00	0.43	0.42	0.98	66.6	67.0	1.01	0.43	0.37	0.86	73.2	73.2	1.00	0.41	0.39	0.96
Marijuana																								
Smoke Once a Month	30.8	30.7	1.00	0.36	0.36	0.98	26.5	26.3	0.99	0.41	0.43	1.05	16.7	17.2	1.03	0.37	0.39	1.05	33.8	33.6	0.99	0.46	0.48	1.03
Smoke Once or Twice a Week	40.3	40.3	1.00	0.38	0.40	1.05	43.6	44.1	1.01	0.46	0.47	1.02	23.5	23.8	1.02	0.42	0.45	1.07	42.9	42.7	1.00	0.48	0.49	1.02
Cocaine																								
Use Once a Month	70.5	70.5	1.00	0.31	0.34	1.10	50.4	50.3	1.00	0.45	0.48	1.06	63.5	63.8	1.00	0.45	0.42	0.93	74.2	74.1	1.00	0.39	0.44	1.13
Use Once or Twice a Week	87.9	87.9	1.00	0.23	0.27	1.20	78.9	79.0	1.00	0.39	0.46	1.20	85.5	85.6	1.00	0.32	0.33	1.03	89.4	89.3	1.00	0.28	0.35	1.24
Heroin																								
Try Once or Twice	82.6	82.7	1.00	0.24	0.27	1.14	57.3	56.9	0.99	0.44	0.52	1.18	79.0	79.2	1.00	0.36	0.37	1.03	86.3	86.4	1.00	0.29	0.32	1.10
Use Once or Twice a Week	93.4	93.5	1.00	0.16	0.18	1.11	80.0	79.8	1.00	0.36	0.49	1.34	93.2	93.3	1.00	0.23	0.24	1.05	95.1	95.2	1.00	0.19	0.21	1.07
LSD																								
Try Once or Twice	70.1	70.2	1.00	0.33	0.34	1.02	47.2	46.9	0.99	0.45	0.51	1.13	59.1	59.4	1.00	0.48	0.47	0.97	74.8	74.8	1.00	0.40	0.41	1.02
Use Once or Twice a Week	85.9	85.8	1.00	0.23	0.25	1.10	70.6	70.4	1.00	0.42	0.53	1.24	80.0	80.4	1.00	0.38	0.45	1.18	88.7	88.6	1.00	0.28	0.31	1.08
Alcohol																								
Have Four or Five Drinks Nearly Every Day	68.3	68.3	1.00	0.34	0.37	1.08	63.9	64.0	1.00	0.42	0.52	1.24	61.4	61.5	1.00	0.45	0.49	1.08	70.1	69.9	1.00	0.42	0.44	1.04
Have Five or More Drinks Once or Twice a Week	42.4	42.3	1.00	0.36	0.39	1.09	39.7	39.8	1.00	0.45	0.54	1.19	34.5	34.7	1.01	0.48	0.56	1.16	44.1	43.9	1.00	0.45	0.49	1.09
PERCEIVED AVAILABILITY²																								
Fairly or Very Easy to Obtain ³																								
Marijuana	57.5	57.5	1.00	0.38	0.41	1.08	47.8	47.8	1.00	0.45	0.44	0.98	75.2	75.0	1.00	0.43	0.40	0.94	55.5	55.6	1.00	0.47	0.50	1.07
Cocaine	25.5	25.6	1.00	0.32	0.34	1.06	16.0	16.1	1.00	0.37	0.49	1.32	30.1	30.1	1.00	0.44	0.46	1.05	25.9	26.0	1.00	0.40	0.44	1.10
Crack	22.7	22.8	1.00	0.33	0.31	0.95	16.7	16.7	1.00	0.35	0.41	1.18	22.0	21.8	0.99	0.39	0.44	1.11	23.6	23.7	1.00	0.41	0.41	1.00
Heroin	15.8	15.8	1.01	0.28	0.26	0.94	9.9	9.8	0.99	0.30	0.35	1.16	15.7	15.7	1.00	0.35	0.31	0.88	16.5	16.6	1.01	0.35	0.34	0.97
LSD	14.6	14.5	1.00	0.25	0.28	1.11	11.5	11.4	0.99	0.29	0.38	1.29	17.5	17.5	1.00	0.37	0.39	1.06	14.4	14.3	0.99	0.32	0.36	1.12
Approached in the Past Month by Someone Selling Drugs	7.1	7.3	1.02	0.15	0.15	1.00	13.2	13.3	1.01	0.31	0.34	1.10	18.9	19.2	1.02	0.38	0.37	0.98	4.4	4.4	1.02	0.16	0.18	1.12

* Low precision; no estimate reported.

LSD = lysergic acid diethylamide; PUF = public use file, which refers to estimates produced from a NSDUH public use file (a PUF is a NSDUH restricted-use file that has undergone statistical disclosure limitation treatment); RUF = restricted-use file, which refers to estimates produced from a NSDUH RUF and published in NSDUH's detailed tables available at <http://www.samhsa.gov/data/>; SE = standard error that is associated with the estimate.NOTE: $Ratio\ of\ estimates = PUF\ estimate \div RUF\ estimate$; $Ratio\ of\ SEs = PUF\ SE \div RUF\ SE$.¹ Response categories for the Perception of Risk questions include "No risk," "Slight risk," "Moderate risk," and "Great risk." The estimates in this table correspond to individuals reporting "Great risk." Respondents with unknown Perception of Risk data were excluded.² Respondents with unknown Perceived Availability data were excluded.³ Response categories for the Perceived Availability questions pertaining to the listed illicit drugs include "Probably impossible," "Very difficult," "Fairly difficult," "Fairly easy," and "Very easy." The estimates in this table correspond to individuals reporting "Fairly easy" or "Very easy."

Source: SAMHSA, Center for Behavioral Health Statistics and Quality, National Survey on Drug Use and Health, 2012.

Table SU12.12 Need for and Receipt of Treatment at a Specialty Facility for an Illicit Drug or Alcohol Problem in the Past Year among Individuals Aged 12 or Older, by Demographic Characteristics: Comparison of Percentages and Standard Errors from Restricted-Use File and Public Use File Estimates, 2012 NSDUH

Demographic Characteristic	NEEDED TREATMENT						NEEDED AND RECEIVED TREATMENT						NEEDED BUT DID NOT RECEIVE TREATMENT						PERCENTAGE WHO RECEIVED TREATMENT AMONG INDIVIDUALS WHO NEEDED TREATMENT					
	RUF Estimate	PUF Estimate	Ratio of Estimates	RUF SE	PUF SE	Ratio of SEs	RUF Estimate	PUF Estimate	Ratio of Estimates	RUF SE	PUF SE	Ratio of SEs	RUF Estimate	PUF Estimate	Ratio of Estimates	RUF SE	PUF SE	Ratio of SEs	RUF Estimate	PUF Estimate	Ratio of Estimates	RUF SE	PUF SE	Ratio of SEs
TOTAL	8.9	8.8	1.00	0.18	0.17	0.95	1.0	0.9	0.99	0.06	0.07	1.13	7.9	7.9	1.00	0.17	0.17	0.99	10.8	10.8	0.99	0.64	0.75	1.17
AGE																								
12-17	6.3	6.2	0.98	0.22	0.20	0.91	0.6	0.6	0.96	0.07	0.09	1.30	5.6	5.6	0.99	0.21	0.16	0.76	10.0	9.8	0.97	1.01	1.20	1.19
18-25	19.3	19.4	1.00	0.39	0.38	0.99	1.3	1.4	1.03	0.11	0.15	1.36	18.0	18.0	1.00	0.38	0.38	1.01	7.0	7.1	1.02	0.54	0.74	1.36
26 or Older	7.4	7.3	0.99	0.22	0.22	1.04	0.9	0.9	0.98	0.08	0.08	1.06	6.5	6.4	1.00	0.20	0.21	1.05	12.6	12.5	0.99	0.97	1.06	1.09
GENDER																								
Male	12.0	11.8	0.99	0.31	0.28	0.91	1.3	1.3	1.00	0.10	0.11	1.10	10.7	10.5	0.98	0.30	0.28	0.92	10.7	10.9	1.01	0.83	0.93	1.12
Female	6.0	6.1	1.02	0.19	0.19	1.05	0.7	0.6	0.98	0.07	0.08	1.14	5.3	5.4	1.02	0.17	0.17	1.00	11.0	10.6	0.96	1.05	1.15	1.09
HISPANIC ORIGIN AND RACE																								
Not Hispanic or Latino	8.8	8.8	1.00	0.19	0.19	0.99	1.0	1.0	1.00	0.07	0.07	1.10	7.8	7.8	1.00	0.18	0.19	1.04	11.3	11.3	1.00	0.71	0.81	1.14
White	9.0	9.0	1.00	0.22	0.23	1.05	1.0	1.0	1.00	0.07	0.09	1.19	8.0	8.1	1.01	0.21	0.23	1.10	11.0	10.9	0.99	0.78	0.96	1.24
Black or African American	9.2	8.9	0.97	0.52	0.52	1.01	1.2	1.2	1.00	0.19	0.20	1.03	8.0	7.7	0.96	0.51	0.52	1.01	12.7	13.1	1.03	2.08	2.22	1.07
American Indian or Alaska Native	22.0	21.7	0.99	3.40	3.84	1.13	3.6	3.5	0.98	1.46	1.42	0.98	18.4	18.2	0.99	3.22	3.72	1.16	*	16.2	*	*	6.41	*
Native Hawaiian or Other Pacific Islander	7.5	7.4	0.99	2.54	2.43	0.96	*	2.1	*	*	2.03	*	5.3	5.3	1.01	1.39	1.28	0.92	*	28.2	*	*	20.01	*
Asian	3.2	2.9	0.90	0.50	0.43	0.86	0.1	0.1	1.05	0.04	0.04	1.03	3.2	2.8	0.90	0.50	0.43	0.87	2.1	2.5	1.16	1.26	1.46	1.15
Two or More Races	10.9	11.1	1.02	1.48	1.56	1.05	1.7	1.7	0.99	0.61	0.62	1.02	9.1	9.4	1.02	1.37	1.38	1.01	*	15.6	*	*	4.99	*
Hispanic or Latino	9.2	9.1	0.99	0.48	0.49	1.03	0.7	0.7	0.95	0.14	0.16	1.10	8.4	8.4	0.99	0.45	0.48	1.06	8.1	7.7	0.96	1.47	1.67	1.14

* Low precision; no estimate reported.

PUF = public use file, which refers to estimates produced from a NSDUH public use file (a PUF is a NSDUH restricted-use file that has undergone statistical disclosure limitation treatment); RUF = restricted-use file, which refers to estimates produced from a NSDUH RUF and published in NSDUH's detailed tables available at <http://www.samhsa.gov/data/>; SE = standard error that is associated with the estimate.

NOTE: *Ratio of estimates* = $PUF\ estimate \div RUF\ estimate$; *Ratio of SEs* = $PUF\ SE \div RUF\ SE$.

NOTE: Respondents were classified as needing treatment for an illicit drug or alcohol problem if they met at least one of three criteria during the past year: (1) dependent on illicit drugs or alcohol; (2) abuse of illicit drugs or alcohol; or (3) received treatment for illicit drug or alcohol use at a specialty facility (i.e., drug and alcohol rehabilitation facility [inpatient or outpatient], hospital [inpatient only], or mental health center). Illicit Drugs include marijuana/hashish, cocaine (including crack), heroin, hallucinogens, inhalants, or prescription-type psychotherapeutics used nonmedically, including data from original methamphetamine questions but not including new methamphetamine items added in 2005 and 2006.

Source: SAMHSA, Center for Behavioral Health Statistics and Quality, National Survey on Drug Use and Health, 2012.

Table SU13.1 Types of Illicit Drug Use in the Lifetime, Past Year, and Past Month among Individuals Aged 12 or Older: Comparison of Percentages and Standard Errors from Restricted-Use File and Public Use File Estimates, 2013 NSDUH

Drug	LIFETIME						PAST YEAR						PAST MONTH					
	RUF Estimate	PUF Estimate	Ratio of Estimates	RUF SE	PUF SE	Ratio of SEs	RUF Estimate	PUF Estimate	Ratio of Estimates	RUF SE	PUF SE	Ratio of SEs	RUF Estimate	PUF Estimate	Ratio of Estimates	RUF SE	PUF SE	Ratio of SEs
ILLICIT DRUGS¹	48.6	48.8	1.00	0.39	0.50	1.28	15.9	16.0	1.01	0.26	0.29	1.14	9.4	9.4	1.00	0.19	0.22	1.11
Marijuana and Hashish	43.7	44.0	1.01	0.39	0.46	1.18	12.6	12.6	1.00	0.22	0.24	1.08	7.5	7.6	1.01	0.17	0.20	1.18
Cocaine	14.3	14.4	1.00	0.26	0.35	1.31	1.6	1.7	1.07	0.07	0.08	1.15	0.6	0.6	1.06	0.05	0.06	1.12
Crack	3.4	3.4	1.01	0.14	0.15	1.09	0.2	0.2	0.99	0.03	0.03	1.12	0.1	0.2	1.06	0.02	0.03	1.10
Heroin	1.8	1.9	1.03	0.11	0.12	1.16	0.3	0.3	0.96	0.03	0.03	0.98	0.1	0.1	0.91	0.02	0.01	0.91
Hallucinogens	15.1	15.4	1.02	0.27	0.34	1.27	1.7	1.7	1.03	0.08	0.09	1.13	0.5	0.5	1.02	0.05	0.06	1.23
LSD	9.4	9.6	1.02	0.22	0.25	1.12	0.4	0.4	1.00	0.03	0.04	1.23	0.1	0.1	1.05	0.01	0.02	1.15
PCP	2.5	2.4	0.96	0.13	0.14	1.04	0.0	0.0	0.78	0.01	0.01	0.90	0.0	0.0	0.56	0.01	0.00	0.66
Ecstasy	6.8	6.8	1.01	0.18	0.21	1.18	1.0	1.0	1.02	0.06	0.06	1.09	0.3	0.3	1.07	0.03	0.04	1.29
Inhalants	8.0	8.0	0.99	0.20	0.22	1.11	0.6	0.6	0.99	0.04	0.04	1.09	0.2	0.2	0.93	0.02	0.03	1.12
Nonmedical Use of Psychotherapeutics ^{2,3}	20.3	20.3	1.00	0.30	0.35	1.17	5.8	5.9	1.01	0.16	0.19	1.19	2.5	2.4	0.99	0.10	0.12	1.22
Pain Relievers	13.5	13.6	1.00	0.24	0.29	1.19	4.2	4.2	1.00	0.13	0.13	1.02	1.7	1.7	0.99	0.08	0.09	1.17
OxyContin [®]	2.7	2.7	1.00	0.11	0.12	1.10	0.5	0.6	1.00	0.05	0.05	1.07	0.2	0.2	0.95	0.03	0.03	1.10
Tranquilizers	9.0	9.0	1.00	0.22	0.25	1.14	2.0	2.0	1.01	0.09	0.11	1.23	0.6	0.6	0.99	0.05	0.05	1.19
Stimulants ³	8.3	8.4	1.02	0.19	0.24	1.24	1.3	1.4	1.03	0.07	0.09	1.37	0.5	0.5	1.03	0.04	0.05	1.17
Methamphetamine ³	4.7	4.7	1.01	0.15	0.18	1.21	0.5	0.5	1.03	0.04	0.05	1.20	0.2	0.2	1.05	0.03	0.04	1.22
Sedatives	2.9	2.9	1.02	0.14	0.18	1.26	0.2	0.2	1.00	0.03	0.03	0.96	0.1	0.1	0.98	0.03	0.03	1.06
ILLICIT DRUGS OTHER THAN MARIJUANA¹	29.8	29.8	1.00	0.35	0.43	1.23	7.6	7.7	1.01	0.18	0.22	1.24	3.3	3.3	0.99	0.12	0.14	1.21

* Low precision; no estimate reported.

LSD = lysergic acid diethylamide; PCP = phencyclidine; PUF = public use file, which refers to estimates produced from a NSDUH public use file (a PUF is a NSDUH restricted-use file that has undergone statistical disclosure limitation treatment); RUF = restricted-use file, which refers to estimates produced from a NSDUH RUF and published in NSDUH's detailed tables available at <http://www.samhsa.gov/data/>; SE = standard error that is associated with the estimate.

NOTE: $Ratio\ of\ estimates = PUF\ estimate \div RUF\ estimate$; $Ratio\ of\ SEs = PUF\ SE \div RUF\ SE$.

¹ Illicit Drugs include marijuana/hashish, cocaine (including crack), heroin, hallucinogens, inhalants, or prescription-type psychotherapeutics used nonmedically. Illicit Drugs Other Than Marijuana include cocaine (including crack), heroin, hallucinogens, inhalants, or prescription-type psychotherapeutics used nonmedically. The estimates for Nonmedical Use of Psychotherapeutics, Stimulants, and Methamphetamine incorporated in these summary estimates do not include data from new methamphetamine items added in 2005 and 2006. See Section B.4.8 in Appendix B of the *Results from the 2008 National Survey on Drug Use and Health: National Findings*.

² Nonmedical use of prescription-type psychotherapeutics includes the nonmedical use of pain relievers, tranquilizers, stimulants, or sedatives and does not include over-the-counter drugs.

³ Estimates of Nonmedical Use of Psychotherapeutics, Stimulants, and Methamphetamine in the designated rows include data from new methamphetamine items added in 2005 and 2006 and are not comparable with estimates presented in NSDUH reports prior to the 2007 national findings report. See Section B.4.8 in Appendix B of the *Results from the 2008 National Survey on Drug Use and Health: National Findings*.

Source: SAMHSA, Center for Behavioral Health Statistics and Quality, National Survey on Drug Use and Health, 2013.

Table SU13.2 Marijuana Use in the Lifetime, Past Year, and Past Month among Individuals Aged 12 or Older, by Demographic Characteristics: Comparison of Percentages and Standard Errors from Restricted-Use File and Public Use File Estimates, 2013 NSDUH

Demographic Characteristic	LIFETIME						PAST YEAR						PAST MONTH					
	RUF Estimate	PUF Estimate	Ratio of Estimates	RUF SE	PUF SE	Ratio of SEs	RUF Estimate	PUF Estimate	Ratio of Estimates	RUF SE	PUF SE	Ratio of SEs	RUF Estimate	PUF Estimate	Ratio of Estimates	RUF SE	PUF SE	Ratio of SEs
TOTAL	43.7	44.0	1.01	0.39	0.46	1.18	12.6	12.6	1.00	0.22	0.24	1.08	7.5	7.6	1.01	0.17	0.20	1.18
AGE																		
12-17	16.4	16.1	0.98	0.35	0.40	1.15	13.4	13.2	0.98	0.31	0.37	1.16	7.1	7.1	1.00	0.23	0.25	1.10
18-25	51.9	52.0	1.00	0.49	0.55	1.12	31.6	31.9	1.01	0.47	0.46	0.98	19.1	19.5	1.02	0.39	0.47	1.21
26 or Older	45.7	46.1	1.01	0.49	0.58	1.19	9.2	9.2	1.00	0.26	0.29	1.13	5.6	5.6	1.00	0.20	0.23	1.15
GENDER																		
Male	48.6	49.5	1.02	0.56	0.62	1.10	15.5	15.7	1.01	0.33	0.33	0.99	9.7	9.7	1.01	0.25	0.29	1.15
Female	39.2	38.8	0.99	0.51	0.57	1.12	9.8	9.7	0.99	0.26	0.31	1.19	5.6	5.6	1.00	0.22	0.26	1.21
HISPANIC ORIGIN AND RACE																		
Not Hispanic or Latino	45.8	46.2	1.01	0.42	0.54	1.28	12.9	13.0	1.01	0.25	0.26	1.04	7.8	7.8	1.01	0.19	0.21	1.08
White	48.5	48.9	1.01	0.48	0.56	1.16	12.9	13.0	1.01	0.28	0.29	1.01	7.7	7.8	1.00	0.22	0.23	1.06
Black or African American	42.4	42.1	0.99	1.02	1.08	1.05	14.2	14.3	1.00	0.65	0.72	1.10	8.7	9.0	1.03	0.50	0.60	1.20
American Indian or Alaska Native	51.5	51.9	1.01	3.81	4.26	1.12	19.6	20.4	1.04	2.55	2.58	1.01	10.8	10.9	1.01	1.83	1.90	1.04
Native Hawaiian or Other Pacific Islander	45.7	48.0	1.05	5.38	4.87	0.91	19.2	20.1	1.05	4.30	3.35	0.78	13.4	14.3	1.07	3.94	4.83	1.22
Asian	16.8	17.8	1.06	1.39	1.34	0.96	5.2	5.5	1.05	0.54	0.56	1.04	2.2	2.4	1.09	0.35	0.48	1.36
Two or More Races	52.0	53.3	1.03	2.61	2.76	1.06	23.0	23.4	1.02	2.21	2.05	0.93	16.0	16.6	1.04	2.12	1.98	0.93
Hispanic or Latino	32.6	32.5	0.99	0.92	0.86	0.93	10.7	10.5	0.98	0.47	0.48	1.03	6.5	6.3	0.98	0.37	0.41	1.10

* Low precision; no estimate reported.

PUF = public use file, which refers to estimates produced from a NSDUH public use file (a PUF is a NSDUH restricted-use file that has undergone statistical disclosure limitation treatment); RUF = restricted-use file, which refers to estimates produced from a NSDUH RUF and published in NSDUH's detailed tables available at <http://www.samhsa.gov/data/>; SE = standard error that is associated with the estimate.

NOTE: $Ratio\ of\ estimates = PUF\ estimate \div RUF\ estimate$; $Ratio\ of\ SEs = PUF\ SE \div RUF\ SE$.

Source: SAMHSA, Center for Behavioral Health Statistics and Quality, National Survey on Drug Use and Health, 2013.

Table SU13.3 Nonmedical Use of Pain Relievers in the Lifetime, Past Year, and Past Month among Individuals Aged 12 or Older, by Demographic Characteristics: Comparison of Percentages and Standard Errors from Restricted-Use File and Public Use File Estimates, 2013 NSDUH

Demographic Characteristic	LIFETIME						PAST YEAR						PAST MONTH					
	RUF Estimate	PUF Estimate	Ratio of Estimates	RUF SE	PUF SE	Ratio of SEs	RUF Estimate	PUF Estimate	Ratio of Estimates	RUF SE	PUF SE	Ratio of SEs	RUF Estimate	PUF Estimate	Ratio of Estimates	RUF SE	PUF SE	Ratio of SEs
TOTAL	13.5	13.6	1.00	0.24	0.29	1.19	4.2	4.2	1.00	0.13	0.13	1.02	1.7	1.7	0.99	0.08	0.09	1.17
AGE																		
12-17	7.3	7.2	0.99	0.23	0.25	1.09	4.6	4.5	0.96	0.18	0.22	1.20	1.7	1.7	1.00	0.11	0.13	1.09
18-25	20.8	21.2	1.01	0.38	0.40	1.05	8.8	8.9	1.01	0.28	0.33	1.17	3.3	3.1	0.94	0.17	0.17	0.97
26 or Older	13.0	13.1	1.00	0.30	0.35	1.16	3.4	3.4	1.00	0.16	0.16	1.00	1.5	1.5	1.01	0.10	0.12	1.20
GENDER																		
Male	14.9	15.1	1.02	0.34	0.39	1.16	4.6	4.6	1.01	0.18	0.22	1.20	1.9	1.9	1.01	0.11	0.14	1.25
Female	12.2	12.1	0.99	0.32	0.37	1.16	3.9	3.8	0.99	0.18	0.17	0.94	1.6	1.5	0.97	0.11	0.11	1.04
HISPANIC ORIGIN AND RACE																		
Not Hispanic or Latino	13.8	13.8	1.00	0.27	0.31	1.14	4.2	4.2	1.00	0.14	0.15	1.07	1.7	1.7	1.01	0.09	0.10	1.20
White	15.0	15.1	1.00	0.32	0.36	1.12	4.3	4.3	1.00	0.15	0.18	1.16	1.7	1.8	1.01	0.10	0.11	1.12
Black or African American	10.0	9.9	1.00	0.56	0.58	1.03	3.6	3.5	0.99	0.33	0.38	1.15	1.8	1.9	1.04	0.25	0.27	1.05
American Indian or Alaska Native	16.4	15.8	0.96	2.41	2.56	1.07	6.9	7.3	1.05	1.65	2.00	1.21	1.4	1.5	1.07	0.38	0.42	1.11
Native Hawaiian or Other Pacific Islander	20.4	23.6	1.16	4.76	4.44	0.93	3.9	4.3	1.10	1.14	1.40	1.23	1.1	1.3	1.23	0.61	0.76	1.25
Asian	5.4	5.4	1.00	0.79	0.82	1.05	1.8	1.9	1.03	0.39	0.38	0.97	0.6	0.6	1.00	0.19	0.20	1.05
Two or More Races	18.2	18.0	0.99	1.95	1.59	0.82	8.1	7.9	0.98	1.47	1.39	0.94	2.1	2.1	1.00	0.53	0.52	0.99
Hispanic or Latino	12.0	12.1	1.01	0.59	0.71	1.20	4.5	4.5	1.00	0.35	0.38	1.10	1.9	1.7	0.90	0.22	0.18	0.85

* Low precision; no estimate reported.

PUF = public use file, which refers to estimates produced from a NSDUH public use file (a PUF is a NSDUH restricted-use file that has undergone statistical disclosure limitation treatment); RUF = restricted-use file, which refers to estimates produced from a NSDUH RUF and published in NSDUH's detailed tables available at <http://www.samhsa.gov/data/>; SE = standard error that is associated with the estimate.

NOTE: $Ratio\ of\ estimates = PUF\ estimate \div RUF\ estimate$; $Ratio\ of\ SEs = PUF\ SE \div RUF\ SE$.

Source: SAMHSA, Center for Behavioral Health Statistics and Quality, National Survey on Drug Use and Health, 2013.

Table SU13.4 Tobacco Product Use in the Lifetime, Past Year, and Past Month among Youths Aged 12 to 17, by Demographic Characteristics: Comparison of Percentages and Standard Errors from Restricted-Use File and Public Use File Estimates, 2013 NSDUH

Demographic Characteristic	LIFETIME						PAST YEAR						PAST MONTH					
	RUF Estimate	PUF Estimate	Ratio of Estimates	RUF SE	PUF SE	Ratio of SEs	RUF Estimate	PUF Estimate	Ratio of Estimates	RUF SE	PUF SE	Ratio of SEs	RUF Estimate	PUF Estimate	Ratio of Estimates	RUF SE	PUF SE	Ratio of SEs
TOTAL	19.8	19.8	1.00	0.37	0.42	1.14	13.9	13.8	0.99	0.32	0.37	1.14	7.8	7.7	0.98	0.24	0.25	1.06
GENDER																		
Male	22.1	22.3	1.01	0.53	0.57	1.07	15.6	15.6	1.00	0.47	0.47	1.01	9.1	8.9	0.98	0.35	0.31	0.88
Female	17.3	17.1	0.99	0.51	0.52	1.03	12.1	11.9	0.99	0.44	0.52	1.17	6.5	6.5	0.99	0.33	0.40	1.22
HISPANIC ORIGIN AND RACE																		
Not Hispanic or Latino	20.7	20.6	0.99	0.43	0.50	1.16	14.7	14.5	0.99	0.37	0.43	1.17	8.5	8.4	0.99	0.28	0.30	1.09
White	22.9	22.6	0.99	0.51	0.61	1.20	16.8	16.5	0.98	0.45	0.48	1.08	9.9	9.7	0.98	0.35	0.39	1.09
Black or African American	15.8	15.6	0.98	0.82	0.93	1.14	9.8	9.8	1.00	0.71	0.97	1.37	4.9	4.9	1.00	0.54	0.57	1.07
American Indian or Alaska Native	36.9	37.9	1.03	3.98	2.92	0.74	20.3	18.7	0.92	3.45	3.65	1.06	11.4	10.8	0.94	2.46	2.58	1.05
Native Hawaiian or Other Pacific Islander	*	16.3	*	*	6.62	*	7.9	8.7	1.09	2.76	3.35	1.21	7.4	8.5	1.15	2.73	3.34	1.22
Asian	8.0	8.9	1.12	1.37	1.60	1.17	5.6	6.3	1.14	1.15	1.46	1.28	2.9	3.2	1.11	0.75	0.92	1.23
Two or More Races	21.6	22.3	1.03	2.08	2.59	1.25	13.3	12.9	0.97	1.49	1.59	1.07	8.9	8.3	0.94	1.27	1.39	1.10
Hispanic or Latino	16.5	17.0	1.04	0.78	1.01	1.30	11.1	11.3	1.02	0.67	0.75	1.13	5.5	5.3	0.97	0.47	0.50	1.06
GENDER/RACE/HISPANIC ORIGIN																		
Male, White, Not Hispanic	26.0	25.8	0.99	0.73	0.81	1.11	19.1	18.7	0.98	0.64	0.66	1.03	11.5	11.1	0.96	0.51	0.50	0.96
Female, White, Not Hispanic	19.7	19.3	0.98	0.67	0.78	1.16	14.5	14.3	0.99	0.60	0.69	1.16	8.2	8.3	1.01	0.48	0.57	1.18
Male, Black, Not Hispanic	18.1	18.0	0.99	1.27	1.65	1.30	12.0	12.0	0.99	1.15	1.49	1.30	6.1	6.0	1.00	0.84	0.90	1.07
Female, Black, Not Hispanic	13.5	13.0	0.97	1.08	0.92	0.85	7.5	7.5	1.00	0.84	1.13	1.35	3.8	3.8	1.00	0.61	0.73	1.19
Male, Hispanic	17.9	19.2	1.07	1.13	1.31	1.16	11.7	12.4	1.06	0.95	1.02	1.07	6.2	6.4	1.03	0.72	0.79	1.10
Female, Hispanic	15.0	14.8	0.99	1.10	1.22	1.11	10.5	10.2	0.97	0.96	0.98	1.03	4.7	4.2	0.89	0.61	0.62	1.01

* Low precision; no estimate reported.

PUF = public use file, which refers to estimates produced from a NSDUH public use file (a PUF is a NSDUH restricted-use file that has undergone statistical disclosure limitation treatment); RUF = restricted-use file, which refers to estimates produced from a NSDUH RUF and published in NSDUH's detailed tables available at <http://www.samhsa.gov/data/>; SE = standard error that is associated with the estimate.NOTE: $Ratio\ of\ estimates = PUF\ estimate \div RUF\ estimate$; $Ratio\ of\ SEs = PUF\ SE \div RUF\ SE$.

NOTE: Tobacco Products include cigarettes, smokeless tobacco (i.e., chewing tobacco or snuff), cigars, or pipe tobacco. Tobacco Product use in the past year excludes past year pipe tobacco use, but includes past month pipe tobacco use.

Source: SAMHSA, Center for Behavioral Health Statistics and Quality, National Survey on Drug Use and Health, 2013.

Table SU13.5 Alcohol Use, Binge Alcohol Use, and Heavy Alcohol Use in the Past Month among Individuals Aged 12 or Older, by Demographic Characteristics: Comparison of Percentages and Standard Errors from Restricted-Use File and Public Use File Estimates, 2013 NSDUH

Demographic Characteristic	ALCOHOL USE						BINGE ALCOHOL USE						HEAVY ALCOHOL USE					
	RUF Estimate	PUF Estimate	Ratio of Estimates	RUF SE	PUF SE	Ratio of SEs	RUF Estimate	PUF Estimate	Ratio of Estimates	RUF SE	PUF SE	Ratio of SEs	RUF Estimate	PUF Estimate	Ratio of Estimates	RUF SE	PUF SE	Ratio of SEs
TOTAL	52.2	51.9	0.99	0.41	0.49	1.20	22.9	23.0	1.01	0.31	0.38	1.24	6.3	6.3	1.00	0.17	0.20	1.19
AGE																		
12-17	11.6	11.3	0.98	0.29	0.29	0.99	6.2	6.2	0.99	0.22	0.24	1.09	1.2	1.1	0.94	0.09	0.11	1.17
18-25	59.6	59.9	1.01	0.53	0.62	1.17	37.9	38.0	1.00	0.52	0.67	1.27	11.3	11.2	0.99	0.31	0.38	1.23
26 or Older	55.9	55.5	0.99	0.50	0.62	1.23	22.4	22.5	1.01	0.38	0.47	1.24	6.1	6.1	1.00	0.21	0.24	1.15
GENDER																		
Male	57.1	57.1	1.00	0.55	0.61	1.12	30.2	30.5	1.01	0.48	0.56	1.17	9.5	9.5	1.00	0.29	0.34	1.19
Female	47.5	47.0	0.99	0.54	0.64	1.19	16.0	16.0	1.00	0.34	0.39	1.14	3.3	3.3	1.00	0.17	0.21	1.25
HISPANIC ORIGIN AND RACE																		
Not Hispanic or Latino	53.9	53.5	0.99	0.44	0.50	1.12	22.7	22.8	1.01	0.33	0.41	1.23	6.6	6.6	1.01	0.18	0.22	1.21
White	57.7	57.2	0.99	0.50	0.59	1.19	24.0	24.2	1.01	0.38	0.46	1.21	7.3	7.3	1.01	0.22	0.25	1.17
Black or African American	43.6	44.1	1.01	1.05	1.20	1.14	20.1	20.3	1.01	0.86	0.94	1.08	4.5	4.6	1.02	0.44	0.50	1.13
American Indian or Alaska Native	37.3	37.1	1.00	3.45	3.53	1.02	23.5	24.1	1.02	3.01	3.30	1.09	5.8	6.0	1.04	1.46	1.86	1.27
Native Hawaiian or Other Pacific Islander	38.4	38.8	1.01	4.95	5.96	1.21	24.7	24.1	0.98	4.11	4.35	1.06	8.9	8.5	0.96	2.97	2.99	1.01
Asian	34.5	33.3	0.97	2.06	2.23	1.08	12.4	11.9	0.96	1.28	1.35	1.06	2.0	1.6	0.82	0.39	0.34	0.87
Two or More Races	47.4	48.6	1.02	2.75	2.94	1.07	19.6	19.7	1.00	1.82	1.82	1.00	7.5	7.7	1.03	1.31	1.29	0.98
Hispanic or Latino	43.0	43.1	1.00	0.96	1.17	1.22	24.1	24.3	1.01	0.83	0.91	1.09	4.8	4.7	0.96	0.40	0.38	0.95

* Low precision; no estimate reported.

PUF = public use file, which refers to estimates produced from a NSDUH public use file (a PUF is a NSDUH restricted-use file that has undergone statistical disclosure limitation treatment); RUF = restricted-use file, which refers to estimates produced from a NSDUH RUF and published in NSDUH's detailed tables available at <http://www.samhsa.gov/data/>; SE = standard error that is associated with the estimate.

NOTE: $Ratio\ of\ estimates = PUF\ estimate \div RUF\ estimate$; $Ratio\ of\ SEs = PUF\ SE \div RUF\ SE$.

NOTE: Binge Alcohol Use is defined as drinking five or more drinks on the same occasion (i.e., at the same time or within a couple of hours of each other) on at least 1 day in the past 30 days. Heavy Alcohol Use is defined as drinking five or more drinks on the same occasion on each of 5 or more days in the past 30 days; all heavy alcohol users are also binge alcohol users.

Source: SAMHSA, Center for Behavioral Health Statistics and Quality, National Survey on Drug Use and Health, 2013.

Table SU13.6 Number of Days Used Marijuana in the Past Year among Past Year Users and the Number of Days Used Marijuana in the Past Month among Past Month Users, by Age Group: Comparison of Percentages and Standard Errors from Restricted-Use File and Public Use File Estimates, 2013 NSDUH

Frequency of Use	TOTAL						AGED 12-17						AGED 18-25						AGED 26+					
	RUF Estimate	PUF Estimate	Ratio of Estimates	RUF SE	PUF SE	Ratio of SEs	RUF Estimate	PUF Estimate	Ratio of Estimates	RUF SE	PUF SE	Ratio of SEs	RUF Estimate	PUF Estimate	Ratio of Estimates	RUF SE	PUF SE	Ratio of SEs	RUF Estimate	PUF Estimate	Ratio of Estimates	RUF SE	PUF SE	Ratio of SEs
TOTAL PAST YEAR USERS	12.6	12.6	1.00	0.22	0.24	1.08	13.4	13.2	0.98	0.31	0.37	1.16	31.6	31.9	1.01	0.47	0.46	0.98	9.2	9.2	1.00	0.26	0.29	1.13
NUMBER OF DAYS USED IN PAST YEAR AMONG PAST YEAR USERS																								
1-11	30.2	30.0	0.99	0.76	0.82	1.09	36.8	36.1	0.98	1.16	1.34	1.15	29.6	29.2	0.99	0.76	0.90	1.19	29.5	29.4	1.00	1.26	1.38	1.09
12-49	18.6	18.6	1.00	0.69	0.77	1.11	20.5	21.1	1.03	0.99	1.27	1.27	17.9	18.0	1.00	0.62	0.72	1.16	18.7	18.5	0.99	1.14	1.25	1.09
50-99	9.8	9.7	0.99	0.53	0.55	1.03	10.4	10.7	1.03	0.73	0.92	1.27	9.7	9.4	0.97	0.47	0.48	1.01	9.8	9.7	0.99	0.89	0.96	1.08
100-299	24.0	23.8	0.99	0.76	0.99	1.31	23.3	22.5	0.97	1.02	1.11	1.08	23.1	23.5	1.02	0.67	0.81	1.21	24.6	24.2	0.99	1.29	1.62	1.25
300 or More	17.4	17.9	1.03	0.71	0.91	1.28	8.9	9.6	1.07	0.67	0.88	1.31	19.7	19.9	1.01	0.72	0.80	1.11	17.5	18.2	1.04	1.17	1.47	1.26
TOTAL PAST MONTH USERS	7.5	7.6	1.01	0.17	0.20	1.18	7.1	7.1	1.00	0.23	0.25	1.10	19.1	19.5	1.02	0.39	0.47	1.21	5.6	5.6	1.00	0.20	0.23	1.15
NUMBER OF DAYS USED IN PAST MONTH AMONG PAST MONTH USERS																								
1-2	23.3	23.5	1.01	0.91	1.15	1.26	30.0	30.4	1.01	1.52	1.95	1.28	21.2	21.2	1.00	0.88	0.95	1.09	23.5	23.8	1.01	1.47	1.84	1.25
3-5	16.4	15.9	0.97	0.79	0.81	1.03	21.4	20.8	0.97	1.39	1.44	1.03	15.0	15.1	1.01	0.74	0.91	1.24	16.5	15.6	0.95	1.29	1.40	1.09
6-19	19.1	19.0	0.99	0.76	0.89	1.17	22.9	22.8	0.99	1.26	1.41	1.12	21.4	21.7	1.01	0.85	1.06	1.24	17.2	16.8	0.97	1.23	1.43	1.17
20 or More	41.1	41.6	1.01	1.13	1.47	1.30	25.6	26.1	1.02	1.35	1.49	1.10	42.5	42.0	0.99	1.09	1.26	1.15	42.7	43.8	1.03	1.80	2.36	1.31

* Low precision; no estimate reported.

PUF = public use file, which refers to estimates produced from a NSDUH public use file (a PUF is a NSDUH restricted-use file that has undergone statistical disclosure limitation treatment); RUF = restricted-use file, which refers to estimates produced from a NSDUH RUF and published in NSDUH's detailed tables available at <http://www.samhsa.gov/data/>; SE = standard error that is associated with the estimate.

NOTE: $Ratio\ of\ estimates = PUF\ estimate \div RUF\ estimate$; $Ratio\ of\ SEs = PUF\ SE \div RUF\ SE$.

Source: SAMHSA, Center for Behavioral Health Statistics and Quality, National Survey on Drug Use and Health, 2013.

Table SU13.7 Types of Illicit Drug Use in the Past Month among Individuals Aged 12 or Older, by Past Month Cigarette and Alcohol Use: Comparison of Percentages and Standard Errors from Restricted-Use File and Public Use File Estimates, 2013 NSDUH

Drug	CIGARETTE AND ALCOHOL USE IN PAST MONTH																							
	Cigarettes and Alcohol						Cigarettes But Not Alcohol						Alcohol But Not Cigarettes						Neither Alcohol Nor Cigarettes					
	RUF Estimate	PUF Estimate	Ratio of Estimates	RUF SE	PUF SE	Ratio of SEs	RUF Estimate	PUF Estimate	Ratio of Estimates	RUF SE	PUF SE	Ratio of SEs	RUF Estimate	PUF Estimate	Ratio of Estimates	RUF SE	PUF SE	Ratio of SEs	RUF Estimate	PUF Estimate	Ratio of Estimates	RUF SE	PUF SE	Ratio of SEs
ILLCIT DRUGS¹	30.0	30.2	1.01	0.74	0.90	1.22	13.2	13.2	1.00	0.89	0.92	1.04	8.3	8.4	1.01	0.30	0.33	1.08	2.6	2.5	0.96	0.15	0.16	1.06
Marijuana and Hashish	26.0	26.4	1.02	0.69	0.82	1.19	10.3	10.4	1.01	0.82	0.87	1.05	6.7	6.8	1.01	0.26	0.27	1.04	1.5	1.5	0.97	0.10	0.12	1.17
Cocaine	3.0	3.2	1.07	0.29	0.34	1.16	0.4	0.5	1.18	0.19	0.24	1.27	0.3	0.3	1.02	0.07	0.07	0.95	0.1	0.1	1.08	0.02	0.03	1.16
Crack	0.7	0.7	1.03	0.14	0.15	1.05	0.2	0.2	1.32	0.06	0.11	1.86	0.0	0.0	0.95	0.02	0.03	1.07	0.0	0.0	1.14	0.02	0.03	1.15
Heroin	0.5	0.4	0.90	0.09	0.10	1.10	0.4	0.4	1.03	0.10	0.10	1.02	*	0.0	*	*	0.00	*	0.0	0.0	0.77	0.02	0.01	0.84
Hallucinogens	2.1	2.0	0.98	0.21	0.21	1.02	0.4	0.3	0.88	0.07	0.08	1.06	0.4	0.5	1.16	0.09	0.12	1.27	0.1	0.1	0.85	0.03	0.03	0.98
LSD	0.4	0.4	1.04	0.06	0.07	1.17	0.1	0.1	0.95	0.04	0.04	1.03	0.1	0.1	1.15	0.03	0.04	1.20	0.0	0.0	0.74	0.00	0.00	0.82
PCP	0.0	0.0	0.35	0.03	0.01	0.34	0.0	0.0	0.97	0.01	0.01	1.38	*	0.0	*	*	0.00	*	0.0	0.0	0.77	0.01	0.01	0.90
Ecstasy	1.1	1.1	1.01	0.15	0.17	1.09	0.1	0.1	0.70	0.04	0.04	1.18	0.2	0.3	1.27	0.05	0.08	1.57	0.0	0.0	0.79	0.01	0.01	0.88
Inhalants	0.5	0.5	0.91	0.11	0.09	0.84	0.2	0.2	0.93	0.11	0.11	1.06	0.1	0.2	1.17	0.03	0.05	1.45	0.1	0.1	0.72	0.03	0.02	0.80
Nonmedical Use of Psychotherapeutics ^{2,3}	7.6	7.5	0.99	0.43	0.55	1.27	4.0	3.9	0.97	0.47	0.48	1.02	1.8	1.8	1.01	0.13	0.16	1.17	1.1	1.0	0.98	0.10	0.11	1.10
Pain Relievers	5.4	5.4	1.01	0.37	0.41	1.12	2.8	2.8	0.99	0.40	0.45	1.13	1.2	1.2	1.01	0.10	0.11	1.10	0.8	0.7	0.95	0.08	0.09	1.09
OxyContin [®]	0.7	0.6	0.94	0.13	0.13	1.06	0.5	0.5	0.93	0.19	0.20	1.05	0.1	0.1	0.82	0.02	0.01	0.56	0.1	0.1	1.14	0.05	0.05	1.07
Tranquilizers	2.3	2.3	0.99	0.22	0.29	1.33	1.1	1.1	0.99	0.25	0.27	1.08	0.5	0.5	0.99	0.06	0.07	1.12	0.2	0.2	0.99	0.04	0.04	1.14
Stimulants ³	2.1	2.1	1.02	0.25	0.27	1.09	0.9	0.9	0.96	0.19	0.21	1.11	0.3	0.3	1.07	0.05	0.07	1.31	0.1	0.1	1.18	0.03	0.04	1.26
Methamphetamine ³	1.0	1.0	1.06	0.19	0.21	1.15	0.6	0.6	0.92	0.18	0.19	1.09	0.1	0.1	1.03	0.02	0.03	1.15	0.1	0.1	1.32	0.03	0.03	1.27
Sedatives	0.2	0.1	0.70	0.07	0.06	0.84	0.1	0.1	1.20	0.04	0.05	1.28	0.1	0.1	1.02	0.04	0.04	1.00	0.1	0.1	1.12	0.04	0.05	1.14
ILLCIT DRUGS OTHER THAN MARIJUANA⁴	11.0	10.9	0.99	0.51	0.63	1.22	4.8	4.6	0.97	0.52	0.55	1.07	2.4	2.5	1.03	0.17	0.19	1.12	1.3	1.2	0.96	0.11	0.11	1.01

* Low precision; no estimate reported.

LSD = lysergic acid diethylamide; PCP = phencyclidine; PUF = public use file, which refers to estimates produced from a NSDUH public use file (a PUF is a NSDUH restricted-use file that has undergone statistical disclosure limitation treatment); RUF = restricted-use file, which refers to estimates produced from a NSDUH RUF and published in NSDUH's detailed tables available at <http://www.samhsa.gov/data/>; SE = standard error that is associated with the estimate.

NOTE: $Ratio\ of\ estimates = PUF\ estimate \div RUF\ estimate$; $Ratio\ of\ SEs = PUF\ SE \div RUF\ SE$.

¹ Illicit Drugs include marijuana/hashish, cocaine (including crack), heroin, hallucinogens, inhalants, or prescription-type psychotherapeutics used nonmedically. Illicit Drugs Other Than Marijuana include cocaine (including crack), heroin, hallucinogens, inhalants, or prescription-type psychotherapeutics used nonmedically. The estimates for Nonmedical Use of Psychotherapeutics, Stimulants, and Methamphetamine incorporated in these summary estimates do not include data from new methamphetamine items added in 2005 and 2006. See Section B.4.8 in Appendix B of the *Results from the 2008 National Survey on Drug Use and Health: National Findings*.

² Nonmedical use of prescription-type psychotherapeutics includes the nonmedical use of pain relievers, tranquilizers, stimulants, or sedatives and does not include over-the-counter drugs.

³ Estimates of Nonmedical Use of Psychotherapeutics, Stimulants, and Methamphetamine in the designated rows include data from new methamphetamine items added in 2005 and 2006 and are not comparable with estimates presented in NSDUH reports prior to the 2007 national findings report. See Section B.4.8 in Appendix B of the *Results from the 2008 National Survey on Drug Use and Health: National Findings*.

Source: SAMHSA, Center for Behavioral Health Statistics and Quality, National Survey on Drug Use and Health, 2013.

Table SU13.8 Substance Dependence or Abuse in the Past Year among Individuals Aged 12 or Older, by Demographic Characteristics: Comparison of Percentages and Standard Errors from Restricted-Use File and Public Use File Estimates, 2013 NSDUH

Demographic Characteristic	ILLICIT DRUGS ¹						ALCOHOL						ILLICIT DRUGS OR ALCOHOL ¹					
	RUF Estimate	PUF Estimate	Ratio of Estimates	RUF SE	PUF SE	Ratio of SEs	RUF Estimate	PUF Estimate	Ratio of Estimates	RUF SE	PUF SE	Ratio of SEs	RUF Estimate	PUF Estimate	Ratio of Estimates	RUF SE	PUF SE	Ratio of SEs
TOTAL	2.6	2.6	1.00	0.09	0.11	1.24	6.6	6.6	1.00	0.16	0.17	1.08	8.2	8.2	1.00	0.18	0.19	1.11
AGE																		
12-17	3.5	3.4	0.96	0.17	0.17	1.02	2.8	2.7	0.97	0.14	0.17	1.15	5.2	5.0	0.96	0.20	0.22	1.09
18-25	7.4	7.4	1.01	0.25	0.32	1.25	13.0	13.0	1.00	0.35	0.38	1.07	17.3	17.3	1.00	0.40	0.43	1.08
26 or Older	1.7	1.7	1.01	0.11	0.13	1.19	6.0	6.0	1.00	0.19	0.21	1.10	7.0	7.1	1.01	0.21	0.23	1.10
GENDER																		
Male	3.4	3.4	1.00	0.14	0.18	1.31	8.7	8.7	1.00	0.27	0.30	1.11	10.8	10.8	1.00	0.29	0.35	1.22
Female	1.9	1.9	1.01	0.13	0.14	1.13	4.6	4.7	1.01	0.18	0.20	1.11	5.8	5.8	1.01	0.20	0.23	1.11
HISPANIC ORIGIN AND RACE																		
Not Hispanic or Latino	2.6	2.6	1.00	0.10	0.13	1.28	6.5	6.5	1.01	0.16	0.18	1.13	8.1	8.2	1.00	0.18	0.23	1.23
White	2.5	2.5	1.01	0.12	0.16	1.34	6.8	6.8	1.01	0.20	0.23	1.14	8.4	8.5	1.01	0.23	0.27	1.21
Black or African American	3.3	3.3	0.99	0.29	0.36	1.23	5.3	5.4	1.02	0.39	0.50	1.29	7.4	7.5	1.01	0.44	0.57	1.28
American Indian or Alaska Native	4.9	4.8	0.97	1.05	0.93	0.89	12.9	13.4	1.04	2.89	2.85	0.99	14.9	15.5	1.04	2.89	2.92	1.01
Native Hawaiian or Other Pacific Islander	3.5	3.5	1.01	1.11	1.08	0.98	*	8.6	*	*	4.04	*	11.3	11.5	1.02	3.80	4.49	1.18
Asian	1.3	1.2	0.95	0.32	0.31	0.97	3.7	3.4	0.93	0.55	0.51	0.93	4.6	4.3	0.92	0.62	0.57	0.92
Two or More Races	4.7	4.5	0.97	0.83	0.90	1.09	8.4	8.2	0.97	1.32	1.25	0.95	10.9	10.6	0.98	1.43	1.44	1.01
Hispanic or Latino	2.5	2.5	1.00	0.20	0.19	0.94	7.3	7.1	0.98	0.46	0.41	0.89	8.6	8.5	0.98	0.48	0.42	0.89

* Low precision; no estimate reported.

PUF = public use file, which refers to estimates produced from a NSDUH public use file (a PUF is a NSDUH restricted-use file that has undergone statistical disclosure limitation treatment); RUF = restricted-use file, which refers to estimates produced from a NSDUH RUF and published in NSDUH's detailed tables available at <http://www.samhsa.gov/data/>; SE = standard error that is associated with the estimate.NOTE: $Ratio\ of\ estimates = PUF\ estimate \div RUF\ estimate$; $Ratio\ of\ SEs = PUF\ SE \div RUF\ SE$.NOTE: Dependence or abuse is based on definitions found in the 4th edition of the *Diagnostic and Statistical Manual of Mental Disorders (DSM-IV)*.¹ Illicit Drugs include marijuana/hashish, cocaine (including crack), heroin, hallucinogens, inhalants, or prescription-type psychotherapeutics used nonmedically, including data from original methamphetamine questions but not including new methamphetamine items added in 2005 and 2006.

Source: SAMHSA, Center for Behavioral Health Statistics and Quality, National Survey on Drug Use and Health, 2013.

Table SU13.9 Sources Where Pain Relievers Were Obtained for Nonmedical Use in the Past Month among Past Month Users Aged 12 or Older, by Age Group: Comparison of Percentages and Standard Errors from Restricted-Use File and Public Use File Estimates, Annual Averages Based on 2012 and 2013 NSDUHs

Source for Past Month Nonmedical Use among Past Month Pain Reliever Users	TOTAL						AGED 12-17						AGED 18-25						AGED 26+					
	RUF Estimate	PUF Estimate	Ratio of Estimates	RUF SE	PUF SE	Ratio of SEs	RUF Estimate	PUF Estimate	Ratio of Estimates	RUF SE	PUF SE	Ratio of SEs	RUF Estimate	PUF Estimate	Ratio of Estimates	RUF SE	PUF SE	Ratio of SEs	RUF Estimate	PUF Estimate	Ratio of Estimates	RUF SE	PUF SE	Ratio of SEs
From One Doctor	27.6	27.7	1.00	1.54	1.40	0.91	28.3	27.6	0.98	2.31	2.50	1.08	21.3	20.9	0.98	1.53	1.78	1.16	30.0	30.2	1.01	2.24	2.11	0.94
From More Than One Doctor	5.5	5.5	1.00	0.83	0.78	0.94	6.6	5.7	0.86	1.42	1.36	0.95	4.2	4.0	0.94	0.76	0.81	1.07	5.8	6.0	1.03	1.23	1.17	0.95
Wrote Fake Prescription	0.5	0.3	0.58	0.21	0.09	0.41	1.3	1.3	0.96	0.67	0.74	1.09	0.2	0.3	1.16	0.09	0.12	1.27	0.5	0.1	0.33	0.32	0.07	0.23
Stole from Doctor's Office, Clinic, Hospital, or Pharmacy	1.3	1.1	0.86	0.45	0.39	0.87	1.5	1.4	0.91	0.59	0.68	1.15	0.4	0.4	1.15	0.16	0.19	1.15	1.7	1.4	0.81	0.68	0.58	0.85
From Friend or Relative for Free	58.2	57.5	0.99	1.73	1.79	1.04	45.9	47.4	1.03	2.40	2.71	1.13	61.8	61.2	0.99	1.83	2.21	1.21	58.5	57.4	0.98	2.58	2.57	1.00
Bought from Friend or Relative	24.7	24.5	0.99	1.46	1.63	1.12	11.9	12.3	1.03	1.56	1.90	1.22	30.1	30.4	1.01	1.68	2.26	1.34	24.3	23.8	0.98	2.15	2.35	1.09
Took from Friend or Relative without Asking	8.6	9.1	1.06	0.91	1.22	1.34	12.1	12.7	1.05	1.60	1.88	1.17	9.9	9.7	0.98	1.13	1.11	0.98	7.6	8.3	1.10	1.34	1.75	1.31
Bought from Drug Dealer or Other Stranger	11.9	11.8	0.99	0.90	1.03	1.14	7.5	7.7	1.03	1.13	1.49	1.32	20.3	21.0	1.04	1.48	1.47	0.99	9.1	8.8	0.96	1.21	1.26	1.04
Bought on the Internet	0.5	0.3	0.48	0.24	0.10	0.43	0.5	0.3	0.71	0.28	0.24	0.88	1.0	0.6	0.62	0.47	0.29	0.63	0.4	0.1	0.33	0.31	0.12	0.38
Some Other Way	4.4	4.4	0.99	0.60	0.55	0.92	9.4	9.0	0.96	1.39	1.58	1.13	6.6	7.3	1.11	1.03	1.13	1.09	2.9	2.6	0.92	0.80	0.80	1.00

* Low precision; no estimate reported.

PUF = public use file, which refers to estimates produced from a NSDUH public use file (a PUF is a NSDUH restricted-use file that has undergone statistical disclosure limitation treatment); RUF = restricted-use file, which refers to estimates produced from a NSDUH RUF and published in NSDUH's detailed tables available at <http://www.samhsa.gov/data/>; SE = standard error that is associated with the estimate.

NOTE: $Ratio\ of\ estimates = PUF\ estimate \div RUF\ estimate$; $Ratio\ of\ SEs = PUF\ SE \div RUF\ SE$.

NOTE: Respondents with unknown data on Source for Past Month Nonmedical Use and respondents with unknown or invalid responses to the corresponding other-specify questions were excluded from the analysis.

NOTE: Respondents could indicate multiple sources from which they obtained pain relievers for past month nonmedical use; thus, these response categories are not mutually exclusive.

Source: SAMHSA, Center for Behavioral Health Statistics and Quality, National Survey on Drug Use and Health, 2012 and 2013.

Table SU13.10 Drove Under the Influence of Illicit Drugs or Alcohol in the Past Year among Individuals Aged 12 or Older, by Demographic Characteristics: Comparison of Percentages and Standard Errors from Restricted-Use File and Public Use File Estimates, 2013 NSDUH

Demographic Characteristic	ILLICIT DRUGS						ALCOHOL						ILLICIT DRUGS OR ALCOHOL					
	RUF Estimate	PUF Estimate	Ratio of Estimates	RUF SE	PUF SE	Ratio of SEs	RUF Estimate	PUF Estimate	Ratio of Estimates	RUF SE	PUF SE	Ratio of SEs	RUF Estimate	PUF Estimate	Ratio of Estimates	RUF SE	PUF SE	Ratio of SEs
TOTAL	3.8	3.9	1.03	0.12	0.16	1.39	10.9	11.0	1.01	0.22	0.28	1.27	12.0	12.1	1.01	0.23	0.29	1.25
AGE																		
12-17	1.9	1.9	0.98	0.12	0.15	1.23	1.4	1.3	0.92	0.11	0.11	1.00	2.4	2.3	0.97	0.13	0.16	1.17
18-25	10.6	10.9	1.02	0.30	0.34	1.14	16.3	16.6	1.02	0.36	0.45	1.24	19.5	19.9	1.02	0.39	0.44	1.14
26 or Older	2.8	2.9	1.03	0.14	0.19	1.35	11.2	11.3	1.01	0.28	0.35	1.27	11.9	12.0	1.01	0.29	0.36	1.26
GENDER																		
Male	5.3	5.5	1.03	0.19	0.25	1.31	14.1	14.3	1.01	0.36	0.41	1.15	15.5	15.7	1.01	0.37	0.43	1.16
Female	2.3	2.4	1.01	0.13	0.15	1.21	7.9	8.0	1.01	0.26	0.29	1.12	8.7	8.8	1.01	0.26	0.30	1.16
HISPANIC ORIGIN AND RACE																		
Not Hispanic or Latino	3.9	4.0	1.02	0.13	0.17	1.38	11.4	11.6	1.01	0.24	0.31	1.29	12.5	12.7	1.01	0.24	0.31	1.29
White	4.2	4.3	1.02	0.15	0.19	1.27	12.7	12.8	1.01	0.29	0.35	1.22	13.9	14.1	1.01	0.30	0.35	1.19
Black or African American	3.1	3.1	1.01	0.27	0.37	1.34	7.1	7.3	1.02	0.46	0.54	1.17	7.9	8.0	1.02	0.47	0.57	1.21
American Indian or Alaska Native	3.3	3.3	1.02	0.64	0.71	1.10	6.7	7.0	1.04	1.39	1.52	1.10	7.7	8.0	1.04	1.42	1.60	1.12
Native Hawaiian or Other Pacific Islander	2.2	2.6	1.22	0.69	0.79	1.16	10.4	10.6	1.02	3.34	3.76	1.13	10.9	11.0	1.01	3.33	3.75	1.12
Asian	1.1	1.0	0.97	0.22	0.22	0.98	5.4	5.5	1.02	0.84	0.84	1.00	5.9	6.0	1.02	0.86	0.81	0.95
Two or More Races	7.8	8.2	1.04	1.86	2.28	1.23	12.0	12.1	1.01	2.04	2.35	1.15	14.0	14.0	1.00	2.10	2.43	1.15
Hispanic or Latino	3.1	3.3	1.05	0.28	0.30	1.07	8.3	8.2	1.00	0.53	0.60	1.13	9.1	9.0	0.99	0.55	0.59	1.07

* Low precision; no estimate reported.

PUF = public use file, which refers to estimates produced from a NSDUH public use file (a PUF is a NSDUH restricted-use file that has undergone statistical disclosure limitation treatment); RUF = restricted-use file, which refers to estimates produced from a NSDUH RUF and published in NSDUH's detailed tables available at <http://www.samhsa.gov/data/>; SE = standard error that is associated with the estimate.

NOTE: $Ratio\ of\ estimates = PUF\ estimate \div RUF\ estimate$; $Ratio\ of\ SEs = PUF\ SE \div RUF\ SE$.

NOTE: Illicit Drugs include marijuana/hashish, cocaine (including crack), heroin, hallucinogens, inhalants, or prescription-type psychotherapeutics used nonmedically, including data from original methamphetamine questions but not including new methamphetamine items added in 2005 and 2006.

Source: SAMHSA, Center for Behavioral Health Statistics and Quality, National Survey on Drug Use and Health, 2013.

Table SU13.11 Perceived Risk of Harm Associated with Substance Use and Perceived Availability of Substances, by Age Group: Comparison of Percentages and Standard Errors from Restricted-Use File and Public Use File Estimates, 2013 NSDUH

Risk/Availability	TOTAL						AGED 12-17						AGED 18-25						AGED 26+						
	RUF Estimate	PUF Estimate	Ratio of Estimates	RUF SE	PUF SE	Ratio of SEs	RUF Estimate	PUF Estimate	Ratio of Estimates	RUF SE	PUF SE	Ratio of SEs	RUF Estimate	PUF Estimate	Ratio of Estimates	RUF SE	PUF SE	Ratio of SEs	RUF Estimate	PUF Estimate	Ratio of Estimates	RUF SE	PUF SE	Ratio of SEs	
PERCEPTIONS OF GREAT RISK¹																									
Cigarettes																									
Smoke One or More Packs Per Day	70.9	71.2	1.00	0.33	0.37	1.12	64.3	64.0	1.00	0.44	0.48	1.07	66.0	66.1	1.00	0.43	0.56	1.30	72.5	72.9	1.01	0.41	0.43	1.06	
Marijuana																									
Smoke Once a Month	28.2	28.3	1.00	0.39	0.36	0.92	24.2	24.2	1.00	0.40	0.49	1.24	14.9	14.9	1.00	0.35	0.37	1.05	31.0	31.1	1.00	0.48	0.45	0.92	
Smoke Once or Twice a Week	37.1	37.2	1.00	0.41	0.41	1.01	39.5	39.2	0.99	0.45	0.47	1.05	21.0	21.0	1.00	0.41	0.45	1.09	39.6	39.8	1.01	0.52	0.53	1.03	
Cocaine																									
Use Once a Month	69.2	69.1	1.00	0.33	0.39	1.19	49.3	49.1	1.00	0.45	0.50	1.12	62.8	62.6	1.00	0.47	0.49	1.04	72.8	72.6	1.00	0.41	0.47	1.15	
Use Once or Twice a Week	87.3	87.2	1.00	0.23	0.28	1.23	78.4	78.1	1.00	0.40	0.42	1.06	84.3	83.9	1.00	0.33	0.32	0.97	89.0	88.9	1.00	0.29	0.36	1.27	
Heroin																									
Try Once or Twice	82.2	82.2	1.00	0.27	0.24	0.90	58.2	58.1	1.00	0.46	0.47	1.02	79.2	79.3	1.00	0.37	0.45	1.20	85.7	85.6	1.00	0.34	0.32	0.96	
Use Once or Twice a Week	93.3	93.2	1.00	0.17	0.19	1.16	79.8	79.5	1.00	0.37	0.42	1.13	92.9	92.9	1.00	0.23	0.24	1.02	95.1	95.0	1.00	0.20	0.24	1.19	
LSD																									
Try Once or Twice	68.7	68.6	1.00	0.34	0.38	1.13	47.1	46.9	1.00	0.47	0.62	1.32	57.9	57.5	0.99	0.49	0.55	1.13	73.1	73.1	1.00	0.42	0.46	1.08	
Use Once or Twice a Week	85.0	84.8	1.00	0.25	0.34	1.35	69.7	69.4	0.99	0.45	0.53	1.18	77.5	77.1	0.99	0.39	0.42	1.09	88.1	88.0	1.00	0.31	0.41	1.33	
Alcohol																									
Have Four or Five Drinks Nearly Every Day	66.9	67.0	1.00	0.34	0.39	1.13	62.5	62.3	1.00	0.43	0.58	1.35	59.8	60.2	1.01	0.45	0.47	1.04	68.7	68.8	1.00	0.43	0.46	1.09	
Have Five or More Drinks Once or Twice a Week	41.3	41.4	1.00	0.37	0.41	1.10	39.0	39.0	1.00	0.45	0.55	1.24	33.2	33.1	1.00	0.44	0.56	1.29	43.0	43.2	1.00	0.47	0.50	1.06	
PERCEIVED AVAILABILITY²																									
Fairly or Very Easy to Obtain ³																									
Marijuana	58.6	58.5	1.00	0.41	0.44	1.08	48.6	48.7	1.00	0.46	0.55	1.19	75.3	75.3	1.00	0.45	0.44	0.97	56.9	56.7	1.00	0.51	0.54	1.07	
Cocaine	24.0	24.1	1.00	0.34	0.35	1.02	14.4	14.7	1.02	0.33	0.44	1.32	27.9	28.1	1.01	0.44	0.48	1.08	24.5	24.5	1.00	0.43	0.41	0.96	
Crack	21.2	21.4	1.01	0.32	0.37	1.15	14.9	15.2	1.02	0.34	0.45	1.32	19.7	19.6	0.99	0.38	0.41	1.09	22.2	22.4	1.01	0.41	0.46	1.10	
Heroin	15.2	15.5	1.02	0.29	0.25	0.89	9.1	9.5	1.04	0.28	0.36	1.30	15.1	15.2	1.01	0.34	0.40	1.19	15.9	16.3	1.02	0.37	0.31	0.84	
LSD	14.0	14.0	1.01	0.26	0.27	1.03	11.3	11.5	1.01	0.30	0.35	1.17	16.9	16.9	1.00	0.37	0.42	1.13	13.7	13.9	1.01	0.33	0.34	1.01	
Approached in the Past Month by Someone Selling Drugs	6.7	6.8	1.01	0.16	0.19	1.20	12.4	12.4	1.00	0.32	0.40	1.26	16.3	16.5	1.01	0.35	0.41	1.19	4.4	4.5	1.02	0.18	0.21	1.13	

* Low precision; no estimate reported.

LSD = lysergic acid diethylamide; PUF = public use file, which refers to estimates produced from a NSDUH public use file (a PUF is a NSDUH restricted-use file that has undergone statistical disclosure limitation treatment); RUF = restricted-use file, which refers to estimates produced from a NSDUH RUF and published in NSDUH's detailed tables available at <http://www.samhsa.gov/data/>; SE = standard error that is associated with the estimate.

NOTE: Ratio of estimates = PUF estimate ÷ RUF estimate; Ratio of SEs = PUF SE ÷ RUF SE.

¹ Response categories for the Perception of Risk questions include "No risk," "Slight risk," "Moderate risk," and "Great risk." The estimates in this table correspond to individuals reporting "Great risk." Respondents with unknown Perception of Risk data were excluded.² Respondents with unknown Perceived Availability data were excluded.³ Response categories for the Perceived Availability questions pertaining to the listed illicit drugs include "Probably impossible," "Very difficult," "Fairly difficult," "Fairly easy," and "Very easy." The estimates in this table correspond to individuals reporting "Fairly easy" or "Very easy."

Source: SAMHSA, Center for Behavioral Health Statistics and Quality, National Survey on Drug Use and Health, 2013.

Table SU13.12 Need for and Receipt of Treatment at a Specialty Facility for an Illicit Drug or Alcohol Problem in the Past Year among Individuals Aged 12 or Older, by Demographic Characteristics: Comparison of Percentages and Standard Errors from Restricted-Use File and Public Use File Estimates, 2013 NSDUH

Demographic Characteristic	NEEDED TREATMENT						NEEDED AND RECEIVED TREATMENT						NEEDED BUT DID NOT RECEIVE TREATMENT						PERCENTAGE WHO RECEIVED TREATMENT AMONG INDIVIDUALS WHO NEEDED TREATMENT					
	RUF Estimate	PUF Estimate	Ratio of Estimates	RUF SE	PUF SE	Ratio of SEs	RUF Estimate	PUF Estimate	Ratio of Estimates	RUF SE	PUF SE	Ratio of SEs	RUF Estimate	PUF Estimate	Ratio of Estimates	RUF SE	PUF SE	Ratio of SEs	RUF Estimate	PUF Estimate	Ratio of Estimates	RUF SE	PUF SE	Ratio of SEs
TOTAL	8.6	8.7	1.00	0.18	0.21	1.17	0.9	1.0	1.02	0.06	0.06	1.01	7.7	7.7	1.00	0.17	0.19	1.10	10.9	11.1	1.02	0.66	0.61	0.93
AGE																								
12-17	5.4	5.2	0.96	0.21	0.22	1.07	0.5	0.5	0.96	0.06	0.05	0.85	4.9	4.7	0.96	0.19	0.21	1.10	9.1	9.1	0.99	1.06	0.98	0.92
18-25	17.7	17.7	1.00	0.40	0.42	1.06	1.3	1.3	1.02	0.10	0.12	1.21	16.4	16.3	1.00	0.38	0.41	1.07	7.4	7.6	1.02	0.55	0.68	1.22
26 or Older	7.5	7.6	1.01	0.22	0.25	1.14	0.9	1.0	1.02	0.08	0.07	0.97	6.6	6.6	1.01	0.21	0.23	1.10	12.4	12.6	1.02	0.95	0.87	0.91
GENDER																								
Male	11.4	11.4	1.00	0.30	0.36	1.22	1.2	1.2	0.99	0.10	0.10	1.03	10.2	10.2	1.00	0.28	0.34	1.23	10.7	10.6	0.99	0.83	0.86	1.04
Female	6.1	6.1	1.01	0.21	0.24	1.13	0.7	0.7	1.07	0.07	0.09	1.26	5.4	5.4	1.01	0.20	0.21	1.08	11.2	11.8	1.05	1.13	1.36	1.20
HISPANIC ORIGIN AND RACE																								
Not Hispanic or Latino	8.6	8.6	1.01	0.19	0.24	1.27	0.9	0.9	1.01	0.06	0.06	0.98	7.6	7.7	1.00	0.18	0.22	1.22	10.9	11.0	1.01	0.71	0.64	0.90
White	8.8	8.9	1.01	0.23	0.29	1.24	1.0	1.0	1.03	0.08	0.07	0.97	7.9	7.9	1.01	0.22	0.26	1.19	10.8	11.0	1.02	0.81	0.73	0.89
Black or African American	7.9	8.0	1.01	0.47	0.57	1.23	1.0	0.9	0.93	0.18	0.16	0.93	6.9	7.0	1.02	0.42	0.49	1.16	12.5	11.6	0.93	2.04	1.69	0.83
American Indian or Alaska Native	16.6	17.1	1.03	2.99	3.06	1.02	2.4	2.1	0.88	0.92	0.83	0.90	14.2	15.0	1.06	2.88	2.91	1.01	*	12.1	*	*	4.67	*
Native Hawaiian or Other Pacific Islander	11.5	11.9	1.03	3.81	4.50	1.18	0.7	0.9	1.39	0.48	0.62	1.28	*	10.9	*	*	4.51	*	*	7.7	*	*	5.85	*
Asian	4.7	4.4	0.93	0.63	0.58	0.93	0.3	0.4	1.20	0.17	0.21	1.20	4.4	4.0	0.90	0.60	0.62	1.03	*	9.5	*	*	4.90	*
Two or More Races	11.7	11.4	0.98	1.48	1.43	0.97	1.4	1.3	0.96	0.42	0.45	1.07	10.3	10.1	0.98	1.40	1.40	1.00	11.7	11.5	0.98	3.42	3.86	1.13
Hispanic or Latino	9.2	9.1	0.99	0.50	0.44	0.88	1.0	1.0	1.06	0.19	0.20	1.07	8.2	8.1	0.98	0.46	0.38	0.84	10.5	11.3	1.07	1.88	1.99	1.06

* Low precision; no estimate reported.

PUF = public use file, which refers to estimates produced from a NSDUH public use file (a PUF is a NSDUH restricted-use file that has undergone statistical disclosure limitation treatment); RUF = restricted-use file, which refers to estimates produced from a NSDUH RUF and published in NSDUH's detailed tables available at <http://www.samhsa.gov/data/>; SE = standard error that is associated with the estimate.

NOTE: $Ratio\ of\ estimates = PUF\ estimate \div RUF\ estimate$; $Ratio\ of\ SEs = PUF\ SE \div RUF\ SE$.

NOTE: Respondents were classified as needing treatment for an illicit drug or alcohol problem if they met at least one of three criteria during the past year: (1) dependent on illicit drugs or alcohol; (2) abuse of illicit drugs or alcohol; or (3) received treatment for illicit drug or alcohol use at a specialty facility (i.e., drug and alcohol rehabilitation facility [inpatient or outpatient], hospital [inpatient only], or mental health center). Illicit Drugs include marijuana/hashish, cocaine (including crack), heroin, hallucinogens, inhalants, or prescription-type psychotherapeutics used nonmedically, including data from original methamphetamine questions but not including new methamphetamine items added in 2005 and 2006.

Source: SAMHSA, Center for Behavioral Health Statistics and Quality, National Survey on Drug Use and Health, 2013.

**Appendix D: Comparisons of Selected Mental Health
Estimates: 2002 to 2013 NSDUH Restricted-Use Files and
Public Use Files**

This page intentionally left blank

List of Tables

Table	Page
MH09.1	Serious Mental Illness in the Past Year among Adults Aged 18 or Older, by Age Group and Demographic Characteristics: Comparison of Percentages and Standard Errors from Restricted-Use File and Public Use File Estimates, 2009 NSDUH.....
	D-1
MH09.2	Any Mental Illness in the Past Year among Adults Aged 18 or Older, by Age Group and Demographic Characteristics: Comparison of Percentages and Standard Errors from Restricted-Use File and Public Use File Estimates, 2009 NSDUH.....
	D-2
MH09.3	Substance Dependence or Abuse in the Past Year among Adults Aged 18 or Older, by Past Year Level of Mental Illness: Comparison of Percentages and Standard Errors from Restricted-Use File and Public Use File Estimates, 2009 NSDUH.....
	D-3
MH09.4	Illicit Drug or Alcohol Dependence or Abuse in the Past Year among Adults Aged 18 or Older, by Past Year Level of Mental Illness, Gender, and Age Group: Comparison of Percentages and Standard Errors from Restricted-Use File and Public Use File Estimates, 2009 NSDUH.....
	D-5
MH09.5	Received Mental Health Treatment/Counseling and/or Illicit Drug or Alcohol Treatment at a Specialty Facility in the Past Year among Adults Aged 18 or Older, by Past Year Illicit Drug or Alcohol Dependence or Abuse Status and Past Year Level of Mental Illness: Comparison of Percentages and Standard Errors from Restricted-Use File and Public Use File Estimates, 2009 NSDUH.....
	D-7
MH09.6	Detailed Reasons for Not Receiving Mental Health Treatment in the Past Year among Adults Aged 18 or Older with an Unmet Need for Mental Health Treatment/Counseling in the Past Year, by Receipt of Past Year Mental Health Treatment: Comparison of Percentages and Standard Errors from Restricted-Use File and Public Use File Estimates, 2009 NSDUH.....
	D-8
MH09.7	Source of Payment for Outpatient Mental Health Treatment/Counseling among Adults Aged 18 or Older Who Received Outpatient Mental Health Treatment in the Past Year, by Age Group: Comparison of Percentages and Standard Errors from Restricted-Use File and Public Use File Estimates, 2009 NSDUH.....
	D-10
MH09.8	Had at Least One Major Depressive Episode (MDE) or MDE with Severe Impairment in the Past Year among Adults Aged 18 or Older, and Receipt of Treatment for Depression in the Past Year among Adults Aged 18 or Older with MDE or MDE with Severe Impairment in the Past Year, by Gender and Age Group: Comparison of Percentages and Standard Errors from Restricted-Use File and Public Use File Estimates, 2009 NSDUH.....
	D-11

List of Tables (continued)

Table	Page
MH09.9 Substance Dependence or Abuse in the Past Year among Adults Aged 18 or Older, by Past Year Major Depressive Episode (MDE): Comparison of Percentages and Standard Errors from Restricted-Use File and Public Use File Estimates, 2009 NSDUH.....	D-12
MH09.10 Source of Mental Health Service in the Past Year among Youths Aged 12 to 17, by Age Group: Comparison of Percentages and Standard Errors from Restricted-Use File and Public Use File Estimates, 2009 NSDUH.....	D-13
MH09.11 Source of Mental Health Service in the Past Year among Youths Aged 12 to 17, by Demographic Characteristics: Comparison of Percentages and Standard Errors from Restricted-Use File and Public Use File Estimates, 2009 NSDUH.....	D-15
MH09.12 Substance Use in the Past Year and Past Month among Youths Aged 12 to 17, by Past Year Major Depressive Episode (MDE): Comparison of Percentages and Standard Errors from Restricted-Use File and Public Use File Estimates, 2009 NSDUH.....	D-17
MH10.1 Serious Mental Illness in the Past Year among Adults Aged 18 or Older, by Age Group and Demographic Characteristics: Comparison of Percentages and Standard Errors from Restricted-Use File and Public Use File Estimates, 2010 NSDUH.....	D-18
MH10.2 Any Mental Illness in the Past Year among Adults Aged 18 or Older, by Age Group and Demographic Characteristics: Comparison of Percentages and Standard Errors from Restricted-Use File and Public Use File Estimates, 2010 NSDUH.....	D-19
MH10.3 Substance Dependence or Abuse in the Past Year among Adults Aged 18 or Older, by Past Year Level of Mental Illness: Comparison of Percentages and Standard Errors from Restricted-Use File and Public Use File Estimates, 2010 NSDUH.....	D-20
MH10.4 Illicit Drug or Alcohol Dependence or Abuse in the Past Year among Adults Aged 18 or Older, by Past Year Level of Mental Illness, Gender, and Age Group: Comparison of Percentages and Standard Errors from Restricted-Use File and Public Use File Estimates, 2010 NSDUH.....	D-22
MH10.5 Received Mental Health Treatment/Counseling and/or Illicit Drug or Alcohol Treatment at a Specialty Facility in the Past Year among Adults Aged 18 or Older, by Past Year Illicit Drug or Alcohol Dependence or Abuse Status and Past Year Level of Mental Illness: Comparison of Percentages and Standard Errors from Restricted-Use File and Public Use File Estimates, 2010 NSDUH.....	D-24

List of Tables (continued)

Table	Page
MH10.6	Detailed Reasons for Not Receiving Mental Health Treatment/Counseling in the Past Year among Adults Aged 18 or Older with an Unmet Need for Mental Health Treatment/Counseling in the Past Year, by Receipt of Past Year Mental Health Treatment/Counseling: Comparison of Percentages and Standard Errors from Restricted-Use File and Public Use File Estimates, 2010 NSDUH.....
	D-25
MH10.7	Source of Payment for Outpatient Mental Health Treatment/Counseling among Adults Aged 18 or Older Who Received Outpatient Mental Health Treatment in the Past Year, by Age Group: Comparison of Percentages and Standard Errors from Restricted-Use File and Public Use File Estimates, 2010 NSDUH.....
	D-27
MH10.8	Had at Least One Major Depressive Episode (MDE) or MDE with Severe Impairment in the Past Year among Adults Aged 18 or Older, and Receipt of Treatment for Depression in the Past Year among Adults Aged 18 or Older with MDE or MDE with Severe Impairment in the Past Year, by Gender and Age Group: Comparison of Percentages and Standard Errors from Restricted-Use File and Public Use File Estimates, 2010 NSDUH.....
	D-28
MH10.9	Substance Dependence or Abuse in the Past Year among Adults Aged 18 or Older, by Past Year Major Depressive Episode (MDE): Comparison of Percentages and Standard Errors from Restricted-Use File and Public Use File Estimates, 2010 NSDUH.....
	D-29
MH10.10	Source of Mental Health Service in the Past Year among Youths Aged 12 to 17, by Age Group: Comparison of Percentages and Standard Errors from Restricted-Use File and Public Use File Estimates, 2010 NSDUH.....
	D-30
MH10.11	Source of Mental Health Service in the Past Year among Youths Aged 12 to 17, by Demographic Characteristics: Comparison of Percentages and Standard Errors from Restricted-Use File and Public Use File Estimates, 2010 NSDUH.....
	D-32
MH10.12	Substance Use in the Past Year and Past Month among Youths Aged 12 to 17, by Past Year Major Depressive Episode (MDE): Comparison of Percentages and Standard Errors from Restricted-Use File and Public Use File Estimates, 2010 NSDUH.....
	D-34
MH11.1	Serious Mental Illness in the Past Year among Adults Aged 18 or Older, by Age Group and Demographic Characteristics: Comparison of Percentages and Standard Errors from Restricted-Use File and Public Use File Estimates, 2011 NSDUH.....
	D-35

List of Tables (continued)

Table	Page	
MH11.2	Any Mental Illness in the Past Year among Adults Aged 18 or Older, by Age Group and Demographic Characteristics: Comparison of Percentages and Standard Errors from Restricted-Use File and Public Use File Estimates, 2011 NSDUH.....	D-36
MH11.3	Substance Dependence or Abuse in the Past Year among Adults Aged 18 or Older, by Past Year Level of Mental Illness: Comparison of Percentages and Standard Errors from Restricted-Use File and Public Use File Estimates, 2011 NSDUH.....	D-37
MH11.4	Illicit Drug or Alcohol Dependence or Abuse in the Past Year among Adults Aged 18 or Older, by Past Year Level of Mental Illness, Gender, and Age Group: Comparison of Percentages and Standard Errors from Restricted-Use File and Public Use File Estimates, 2011 NSDUH.....	D-39
MH11.5	Received Mental Health Treatment/Counseling and/or Illicit Drug or Alcohol Treatment at a Specialty Facility in the Past Year among Adults Aged 18 or Older, by Past Year Illicit Drug or Alcohol Dependence or Abuse Status and Past Year Level of Mental Illness: Comparison of Percentages and Standard Errors from Restricted-Use File and Public Use File Estimates, 2011 NSDUH.....	D-41
MH11.6	Detailed Reasons for Not Receiving Mental Health Treatment/Counseling in the Past Year among Adults Aged 18 or Older with an Unmet Need for Mental Health Treatment/Counseling in the Past Year, by Receipt of Past Year Mental Health Treatment/Counseling: Comparison of Percentages and Standard Errors from Restricted-Use File and Public Use File Estimates, 2011 NSDUH.....	D-42
MH11.7	Source of Payment for Outpatient Mental Health Treatment/Counseling among Adults Aged 18 or Older Who Received Outpatient Mental Health Treatment in the Past Year, by Age Group: Comparison of Percentages and Standard Errors from Restricted-Use File and Public Use File Estimates, 2011 NSDUH.....	D-44
MH11.8	Had at Least One Major Depressive Episode (MDE) or MDE with Severe Impairment in the Past Year among Adults Aged 18 or Older, and Receipt of Treatment for Depression in the Past Year among Adults Aged 18 or Older with MDE or MDE with Severe Impairment in the Past Year, by Gender and Age Group: Comparison of Percentages and Standard Errors from Restricted-Use File and Public Use File Estimates, 2011 NSDUH.....	D-45
MH11.9	Substance Dependence or Abuse in the Past Year among Adults Aged 18 or Older, by Past Year Major Depressive Episode (MDE): Comparison of Percentages and Standard Errors from Restricted-Use File and Public Use File Estimates, 2011 NSDUH.....	D-46

List of Tables (continued)

Table	Page
MH11.10 Source of Mental Health Service in the Past Year among Youths Aged 12 to 17, by Age Group: Comparison of Percentages and Standard Errors from Restricted-Use File and Public Use File Estimates, 2011 NSDUH.....	D-47
MH11.11 Source of Mental Health Service in the Past Year among Youths Aged 12 to 17, by Demographic Characteristics: Comparison of Percentages and Standard Errors from Restricted-Use File and Public Use File Estimates, 2011 NSDUH.....	D-49
MH11.12 Substance Use in the Past Year and Past Month among Youths Aged 12 to 17, by Past Year Major Depressive Episode (MDE): Comparison of Percentages and Standard Errors from Restricted-Use File and Public Use File Estimates, 2011 NSDUH.....	D-51
MH12.1 Serious Mental Illness in the Past Year among Adults Aged 18 or Older, by Age Group and Demographic Characteristics: Comparison of Percentages and Standard Errors from Restricted-Use File and Public Use File Estimates, 2012 NSDUH.....	D-52
MH12.2 Any Mental Illness in the Past Year among Adults Aged 18 or Older, by Age Group and Demographic Characteristics: Comparison of Percentages and Standard Errors from Restricted-Use File and Public Use File Estimates, 2012 NSDUH.....	D-53
MH12.3 Substance Dependence or Abuse in the Past Year among Adults Aged 18 or Older, by Past Year Level of Mental Illness: Comparison of Percentages and Standard Errors from Restricted-Use File and Public Use File Estimates, 2012 NSDUH.....	D-54
MH12.4 Illicit Drug or Alcohol Dependence or Abuse in the Past Year among Adults Aged 18 or Older, by Past Year Level of Mental Illness, Gender, and Age Group: Comparison of Percentages and Standard Errors from Restricted-Use File and Public Use File Estimates, 2012 NSDUH.....	D-56
MH12.5 Received Mental Health Treatment/Counseling and/or Illicit Drug or Alcohol Treatment at a Specialty Facility in the Past Year among Adults Aged 18 or Older, by Past Year Illicit Drug or Alcohol Dependence or Abuse Status and Past Year Level of Mental Illness: Comparison of Percentages and Standard Errors from Restricted-Use File and Public Use File Estimates, 2012 NSDUH.....	D-58

List of Tables (continued)

Table	Page
MH12.6	Detailed Reasons for Not Receiving Mental Health Treatment/Counseling in the Past Year among Adults Aged 18 or Older with an Unmet Need for Mental Health Treatment/Counseling in the Past Year, by Receipt of Past Year Mental Health Treatment/Counseling: Comparison of Percentages and Standard Errors from Restricted-Use File and Public Use File Estimates, 2012 NSDUH.....
	D-59
MH12.7	Source of Payment for Outpatient Mental Health Treatment/Counseling among Adults Aged 18 or Older Who Received Outpatient Mental Health Treatment in the Past Year, by Age Group: Comparison of Percentages and Standard Errors from Restricted-Use File and Public Use File Estimates, 2012 NSDUH.....
	D-61
MH12.8	Had at Least One Major Depressive Episode (MDE) or MDE with Severe Impairment in the Past Year among Adults Aged 18 or Older, and Receipt of Treatment for Depression in the Past Year among Adults Aged 18 or Older with MDE or MDE with Severe Impairment in the Past Year, by Gender and Age Group: Comparison of Percentages and Standard Errors from Restricted-Use File and Public Use File Estimates, 2012 NSDUH.....
	D-62
MH12.9	Substance Dependence or Abuse in the Past Year among Adults Aged 18 or Older, by Past Year Major Depressive Episode (MDE): Comparison of Percentages and Standard Errors from Restricted-Use File and Public Use File Estimates, 2012 NSDUH.....
	D-63
MH12.10	Source of Mental Health Service in the Past Year among Youths Aged 12 to 17, by Age Group: Comparison of Percentages and Standard Errors from Restricted-Use File and Public Use File Estimates, 2012 NSDUH.....
	D-64
MH12.11	Source of Mental Health Service in the Past Year among Youths Aged 12 to 17, by Demographic Characteristics: Comparison of Percentages and Standard Errors from Restricted-Use File and Public Use File Estimates, 2012 NSDUH.....
	D-66
MH12.12	Substance Use in the Past Year and Past Month among Youths Aged 12 to 17, by Past Year Major Depressive Episode (MDE): Comparison of Percentages and Standard Errors from Restricted-Use File and Public Use File Estimates, 2012 NSDUH.....
	D-68
MH13.1	Serious Mental Illness in the Past Year among Adults Aged 18 or Older, by Age Group and Demographic Characteristics: Comparison of Percentages and Standard Errors from Restricted-Use File and Public Use File Estimates, 2013 NSDUH.....
	D-69

List of Tables (continued)

Table	Page	
MH13.2	Any Mental Illness in the Past Year among Adults Aged 18 or Older, by Age Group and Demographic Characteristics: Comparison of Percentages and Standard Errors from Restricted-Use File and Public Use File Estimates, 2013 NSDUH.....	D-70
MH13.3	Substance Dependence or Abuse in the Past Year among Adults Aged 18 or Older, by Past Year Level of Mental Illness: Comparison of Percentages and Standard Errors from Restricted-Use File and Public Use File Estimates, 2013 NSDUH.....	D-71
MH13.4	Illicit Drug or Alcohol Dependence or Abuse in the Past Year among Adults Aged 18 or Older, by Past Year Level of Mental Illness, Gender, and Age Group: Comparison of Percentages and Standard Errors from Restricted-Use File and Public Use File Estimates, 2013 NSDUH.....	D-73
MH13.5	Received Mental Health Treatment/Counseling and/or Illicit Drug or Alcohol Treatment at a Specialty Facility in the Past Year among Adults Aged 18 or Older, by Past Year Illicit Drug or Alcohol Dependence or Abuse Status and Past Year Level of Mental Illness: Comparison of Percentages and Standard Errors from Restricted-Use File and Public Use File Estimates, 2013 NSDUH.....	D-75
MH13.6	Detailed Reasons for Not Receiving Mental Health Treatment/Counseling in the Past Year among Adults Aged 18 or Older with a Perceived Unmet Need for Mental Health Treatment/Counseling in the Past Year, by Receipt of Past Year Mental Health Treatment/Counseling: Comparison of Percentages and Standard Errors from Restricted-Use File and Public Use File Estimates, 2013 NSDUH.....	D-76
MH13.7	Sources of Payment for Outpatient Mental Health Treatment/Counseling among Adults Aged 18 or Older Who Received Outpatient Mental Health Treatment in the Past Year, by Age Group: Comparison of Percentages and Standard Errors from Restricted-Use File and Public Use File Estimates, 2013 NSDUH.....	D-78
MH13.8	Had at Least One Major Depressive Episode (MDE) or MDE with Severe Impairment in the Past Year among Adults Aged 18 or Older, and Receipt of Treatment for Depression in the Past Year among Adults Aged 18 or Older with MDE or MDE with Severe Impairment in the Past Year, by Gender and Age Group: Comparison of Percentages and Standard Errors from Restricted-Use File and Public Use File Estimates, 2013 NSDUH.....	D-79
MH13.9	Substance Dependence or Abuse in the Past Year among Adults Aged 18 or Older, by Past Year Major Depressive Episode (MDE): Comparison of Percentages and Standard Errors from Restricted-Use File and Public Use File Estimates, 2013 NSDUH.....	D-80

List of Tables (continued)

Table	Page
MH13.10 Sources of Mental Health Services in the Past Year among Youths Aged 12 to 17, by Age Group: Comparison of Percentages and Standard Errors from Restricted-Use File and Public Use File Estimates, 2013 NSDUH.....	D-81
MH13.11 Sources of Mental Health Services in the Past Year among Youths Aged 12 to 17, by Demographic Characteristics: Comparison of Percentages and Standard Errors from Restricted-Use File and Public Use File Estimates, 2013 NSDUH.....	D-83
MH13.12 Substance Use in the Past Year and Past Month among Youths Aged 12 to 17, by Past Year Major Depressive Episode (MDE): Comparison of Percentages and Standard Errors from Restricted-Use File and Public Use File Estimates, 2013 NSDUH.....	D-86

Table MH09.1 Serious Mental Illness in the Past Year among Adults Aged 18 or Older, by Age Group and Demographic Characteristics: Comparison of Percentages and Standard Errors from Restricted-Use File and Public Use File Estimates, 2009 NSDUH

Demographic Characteristic	TOTAL						AGED 18-25						AGED 26-49						AGED 50+					
	RUF Estimate	PUF Estimate	Ratio of Estimates	RUF SE	PUF SE	Ratio of SEs	RUF Estimate	PUF Estimate	Ratio of Estimates	RUF SE	PUF SE	Ratio of SEs	RUF Estimate	PUF Estimate	Ratio of Estimates	RUF SE	PUF SE	Ratio of SEs	RUF Estimate	PUF Estimate	Ratio of Estimates	RUF SE	PUF SE	Ratio of SEs
TOTAL	3.7	3.7	1.00	0.14	0.17	1.22	3.3	3.4	1.02	0.15	0.17	1.11	4.9	4.8	0.98	0.22	0.24	1.10	2.5	2.6	1.04	0.23	0.25	1.06
GENDER																								
Male	2.6	2.7	1.05	0.17	0.19	1.11	2.1	2.1	1.04	0.18	0.22	1.23	3.5	3.5	1.00	0.26	0.29	1.11	1.8	2.0	1.15	0.29	0.35	1.19
Female	4.7	4.6	0.98	0.23	0.28	1.25	4.6	4.7	1.01	0.24	0.29	1.19	6.3	6.1	0.97	0.34	0.38	1.12	3.2	3.2	0.99	0.37	0.40	1.11
HISPANIC ORIGIN AND RACE																								
Not Hispanic or Latino	3.8	3.8	1.00	0.16	0.19	1.22	3.5	3.6	1.04	0.17	0.20	1.15	5.3	5.2	0.98	0.25	0.27	1.08	2.5	2.6	1.03	0.25	0.26	1.08
White	4.1	4.1	1.01	0.18	0.23	1.27	3.6	3.8	1.06	0.20	0.22	1.10	5.8	5.7	0.99	0.29	0.34	1.15	2.8	2.8	1.03	0.28	0.32	1.12
Black or African American	2.7	2.6	0.94	0.32	0.33	1.01	3.1	3.1	1.01	0.40	0.42	1.05	3.7	3.2	0.89	0.55	0.57	1.02	1.3	1.4	1.09	0.51	0.68	1.34
American Indian or Alaska Native	4.8	4.0	0.83	1.21	0.97	0.80	5.3	4.1	0.78	2.28	1.88	0.83	8.3	6.8	0.82	2.58	2.30	0.89	*	1.0	*	*	0.73	*
Native Hawaiian or Other Pacific Islander	*	3.2	*	*	2.76	*	*	2.3	*	*	1.66	*	*	6.7	*	*	6.10	*	*	0.0	*	*	0.00	*
Asian	1.6	1.7	1.05	0.43	0.44	1.02	3.4	3.4	1.00	0.87	0.90	1.03	2.1	2.3	1.07	0.77	0.81	1.05	*	0.0	*	*	0.00	*
Two or More Races	7.5	7.2	0.95	1.58	1.58	1.00	5.5	5.6	1.03	1.26	1.45	1.15	7.9	7.9	1.00	2.36	2.55	1.08	8.0	7.0	0.88	3.08	2.93	0.95
Hispanic or Latino	2.9	2.9	1.01	0.33	0.33	1.00	2.6	2.3	0.89	0.36	0.34	0.96	3.1	3.0	0.98	0.46	0.46	1.00	2.7	3.2	1.18	0.75	0.93	1.25
HEALTH INSURANCE¹																								
Private	2.7	2.7	1.01	0.14	0.16	1.15	2.9	2.9	0.99	0.20	0.26	1.29	3.6	3.5	0.99	0.22	0.27	1.18	1.7	1.8	1.05	0.21	0.22	1.05
Medicaid/CHIP ²	8.7	8.9	1.02	0.67	0.78	1.16	5.4	5.4	0.99	0.57	0.54	0.94	11.7	12.2	1.04	1.10	1.21	1.10	6.9	6.9	0.99	1.48	1.59	1.08
Other ³	3.4	3.5	1.04	0.34	0.32	0.95	4.1	4.6	1.13	0.69	0.78	1.13	10.3	10.9	1.05	1.18	1.19	1.01	2.4	2.4	1.03	0.36	0.38	1.04
No Coverage	4.7	4.5	0.95	0.33	0.38	1.16	3.4	3.5	1.05	0.29	0.34	1.19	5.6	5.0	0.90	0.47	0.51	1.08	4.0	4.2	1.05	1.05	1.13	1.08
CURRENT EMPLOYMENT																								
Full-Time	2.8	2.8	1.01	0.16	0.20	1.22	2.4	2.3	0.96	0.19	0.23	1.23	3.4	3.3	0.98	0.22	0.25	1.15	1.8	2.1	1.12	0.29	0.33	1.14
Part-Time	3.5	3.3	0.94	0.29	0.25	0.89	3.5	3.4	0.96	0.28	0.33	1.16	5.4	5.3	0.97	0.65	0.63	0.96	1.4	1.1	0.79	0.36	0.37	1.02
Unemployed	5.4	5.7	1.06	0.57	0.69	1.20	4.4	4.8	1.11	0.54	0.71	1.32	6.2	6.4	1.04	0.79	0.93	1.17	5.2	5.3	1.03	1.88	2.01	1.07
Other ⁴	4.9	5.0	1.01	0.33	0.37	1.12	4.1	4.4	1.07	0.38	0.43	1.12	10.9	10.6	0.97	0.83	0.90	1.09	3.2	3.3	1.03	0.40	0.41	1.04

* Low precision; no estimate reported.

PUF = public use file, which refers to estimates produced from a NSDUH public use file (a PUF is a NSDUH restricted-use file that has undergone statistical disclosure limitation treatment); RUF = restricted-use file, which refers to estimates produced from a NSDUH RUF and published in NSDUH's mental health detailed tables available at <http://www.samhsa.gov/data/>; SE = standard error that is associated with the estimate.

NOTE: Some 2009 RUF estimates and SEs may differ from previously published estimates due to updates (see Section B.3 in Appendix B of the *Results from the 2011 National Survey on Drug Use and Health: Mental Health Findings*).

NOTE: $Ratio\ of\ estimates = PUF\ estimate \div RUF\ estimate$; $Ratio\ of\ SEs = PUF\ SE \div RUF\ SE$.

NOTE: Serious Mental Illness (SMI) is defined as having a diagnosable mental, behavioral, or emotional disorder, other than a developmental or substance use disorder that met the criteria found in the 4th edition of the *Diagnostic and Statistical Manual of Mental Disorders (DSM-IV)*. Estimates for SMI presented in this table may differ from previously published SMI estimates because of revised estimation procedures. For details on the methodology, see the NSDUH short report titled *Revised Estimates of Mental Illness from the National Survey on Drug Use and Health* at <http://www.samhsa.gov/data/>.

¹ Respondents could indicate multiple types of health insurance; thus, these response categories are not mutually exclusive.

² CHIP is the Children's Health Insurance Program. Individuals aged 19 or younger are eligible for this plan.

³ Other Health Insurance is defined as having Medicare, CHAMPUS, TRICARE, CHAMPVA, the VA, military health care, or any other type of health insurance.

⁴ The Other Employment category includes students, individuals keeping house or caring for children full time, retired or disabled individuals, or others not in the labor force.

Source: SAMHSA, Center for Behavioral Health Statistics and Quality, National Survey on Drug Use and Health, 2009.

Table MH09.2 Any Mental Illness in the Past Year among Adults Aged 18 or Older, by Age Group and Demographic Characteristics: Comparison of Percentages and Standard Errors from Restricted-Use File and Public Use File Estimates, 2009 NSDUH

Demographic Characteristic	TOTAL						AGED 18-25						AGED 26-49						AGED 50+					
	RUF Estimate	PUF Estimate	Ratio of Estimates	RUF SE	PUF SE	Ratio of SEs	RUF Estimate	PUF Estimate	Ratio of Estimates	RUF SE	PUF SE	Ratio of SEs	RUF Estimate	PUF Estimate	Ratio of Estimates	RUF SE	PUF SE	Ratio of SEs	RUF Estimate	PUF Estimate	Ratio of Estimates	RUF SE	PUF SE	Ratio of SEs
TOTAL	18.1	18.4	1.01	0.31	0.31	1.03	18.0	18.1	1.01	0.32	0.39	1.22	21.6	21.7	1.01	0.43	0.50	1.15	14.5	14.8	1.02	0.54	0.52	0.97
GENDER																								
Male	14.2	14.5	1.02	0.39	0.44	1.12	13.7	14.3	1.04	0.43	0.56	1.31	17.4	17.3	1.00	0.59	0.68	1.15	10.9	11.3	1.04	0.71	0.82	1.16
Female	21.8	22.0	1.01	0.44	0.55	1.24	22.3	22.1	0.99	0.49	0.51	1.04	25.7	26.0	1.01	0.61	0.76	1.23	17.7	17.9	1.01	0.78	0.85	1.09
HISPANIC ORIGIN AND RACE																								
Not Hispanic or Latino	18.5	18.8	1.01	0.33	0.35	1.07	18.7	18.8	1.00	0.36	0.45	1.26	22.7	23.0	1.01	0.48	0.54	1.13	14.4	14.7	1.02	0.55	0.54	0.98
White	19.2	19.5	1.02	0.38	0.43	1.14	19.5	19.8	1.01	0.43	0.57	1.32	23.7	24.1	1.01	0.55	0.70	1.28	15.1	15.4	1.02	0.61	0.61	0.99
Black or African American	15.6	15.4	0.99	0.85	0.90	1.05	14.7	14.3	0.97	0.80	0.89	1.12	19.2	19.1	0.99	1.15	1.36	1.19	11.2	11.1	0.99	1.64	1.83	1.11
American Indian or Alaska Native	20.0	19.5	0.97	2.95	2.87	0.97	27.3	26.4	0.97	4.97	5.27	1.06	32.2	30.6	0.95	4.68	3.88	0.83	*	3.5	*	*	1.91	*
Native Hawaiian or Other Pacific Islander	*	19.1	*	*	7.11	*	*	23.0	*	*	5.85	*	*	19.6	*	*	7.70	*	*	17.3	*	*	14.53	*
Asian	12.8	13.5	1.05	1.28	1.54	1.20	17.3	17.5	1.01	1.57	2.00	1.28	15.9	16.4	1.03	1.89	2.15	1.14	5.6	6.8	1.22	2.34	2.34	1.00
Two or More Races	31.1	30.8	0.99	2.97	3.49	1.18	24.0	24.0	1.00	2.75	2.96	1.08	35.0	35.2	1.01	3.98	4.81	1.21	*	29.3	*	*	6.38	*
Hispanic or Latino	15.7	15.7	1.00	0.75	0.78	1.04	14.7	15.2	1.03	0.77	0.90	1.17	16.0	15.6	0.97	0.99	1.15	1.16	15.6	16.3	1.05	1.93	2.04	1.06
HEALTH INSURANCE¹																								
Private	16.2	16.4	1.02	0.34	0.35	1.01	16.9	16.7	0.99	0.43	0.56	1.31	19.1	19.4	1.02	0.49	0.55	1.13	13.1	13.3	1.02	0.59	0.64	1.07
Medicaid/CHIP ²	29.9	30.1	1.01	1.06	1.15	1.08	21.4	21.9	1.02	1.01	1.11	1.09	36.0	36.6	1.02	1.58	1.69	1.07	27.7	26.9	0.97	2.56	2.71	1.06
Other ³	16.3	16.6	1.02	0.70	0.80	1.15	21.3	20.8	0.98	1.42	1.58	1.11	33.1	33.0	1.00	1.82	1.80	0.99	13.6	14.0	1.03	0.77	0.89	1.15
No Coverage	20.5	20.8	1.01	0.69	0.92	1.34	18.3	19.2	1.04	0.62	0.74	1.19	22.4	22.0	0.98	0.95	1.18	1.25	18.4	19.8	1.08	2.26	2.70	1.20
CURRENT EMPLOYMENT																								
Full-Time	16.1	16.3	1.02	0.40	0.42	1.06	16.0	16.2	1.01	0.49	0.60	1.22	17.8	17.8	1.00	0.51	0.56	1.11	12.9	13.7	1.06	0.82	0.94	1.15
Part-Time	19.0	18.8	0.99	0.69	0.85	1.24	18.9	18.4	0.98	0.66	0.80	1.22	25.5	25.6	1.00	1.23	1.22	0.99	11.7	11.5	0.98	1.33	1.74	1.30
Unemployed	23.2	23.7	1.02	1.14	1.48	1.30	20.0	20.4	1.02	0.92	1.12	1.22	27.1	27.2	1.00	1.67	1.93	1.16	19.2	20.4	1.06	3.34	3.91	1.17
Other ⁴	20.2	20.4	1.01	0.65	0.71	1.10	19.1	19.8	1.03	0.75	0.90	1.20	33.5	34.3	1.02	1.28	1.49	1.16	16.2	16.2	1.00	0.84	0.91	1.08

* Low precision; no estimate reported.

PUF = public use file, which refers to estimates produced from a NSDUH public use file (a PUF is a NSDUH restricted-use file that has undergone statistical disclosure limitation treatment); RUF = restricted-use file, which refers to estimates produced from a NSDUH RUF and published in NSDUH's mental health detailed tables available at <http://www.samhsa.gov/data/>; SE = standard error that is associated with the estimate.

NOTE: Some 2009 RUF estimates and SEs may differ from previously published estimates due to updates (see Section B.3 in Appendix B of the *Results from the 2011 National Survey on Drug Use and Health: Mental Health Findings*).

NOTE: $Ratio\ of\ estimates = PUF\ estimate \div RUF\ estimate$; $Ratio\ of\ SEs = PUF\ SE \div RUF\ SE$.

NOTE: Any Mental Illness (AMI) is defined as having a diagnosable mental, behavioral, or emotional disorder, other than a developmental or substance use disorder that met the criteria found in the 4th edition of the *Diagnostic and Statistical Manual of Mental Disorders (DSM-IV)*. Estimates for AMI presented in this table may differ from previously published AMI estimates because of revised estimation procedures. For details on the methodology, see the NSDUH short report titled *Revised Estimates of Mental Illness from the National Survey on Drug Use and Health* at <http://www.samhsa.gov/data/>.

¹ Respondents could indicate multiple types of health insurance; thus, these response categories are not mutually exclusive.

² CHIP is the Children's Health Insurance Program. Individuals aged 19 or younger are eligible for this plan.

³ Other Health Insurance is defined as having Medicare, CHAMPUS, TRICARE, CHAMPVA, the VA, military health care, or any other type of health insurance.

⁴ The Other Employment category includes students, individuals keeping house or caring for children full time, retired or disabled individuals, or others not in the labor force.

Source: SAMHSA, Center for Behavioral Health Statistics and Quality, National Survey on Drug Use and Health, 2009.

Table MH09.3 Substance Dependence or Abuse in the Past Year among Adults Aged 18 or Older, by Past Year Level of Mental Illness: Comparison of Percentages and Standard Errors from Restricted-Use File and Public Use File Estimates, 2009 NSDUH

Dependence or Abuse Status	TOTAL						ANY MENTAL ILLNESS						SERIOUS MENTAL ILLNESS					
	RUF Estimate	PUF Estimate	Ratio of Estimates	RUF SE	PUF SE	Ratio of SEs	RUF Estimate	PUF Estimate	Ratio of Estimates	RUF SE	PUF SE	Ratio of SEs	RUF Estimate	PUF Estimate	Ratio of Estimates	RUF SE	PUF SE	Ratio of SEs
DEPENDENCE																		
Both Illicit Drugs and Alcohol	0.5	0.5	0.97	0.04	0.05	1.03	1.9	1.9	0.99	0.19	0.19	1.00	3.0	2.9	0.98	0.46	0.53	1.17
Illicit Drugs or Alcohol	5.1	5.1	0.99	0.15	0.18	1.19	13.1	12.8	0.98	0.52	0.55	1.05	18.8	19.1	1.01	1.32	1.50	1.14
Illicit Drugs	1.9	1.9	1.00	0.08	0.09	1.10	5.4	5.4	1.00	0.31	0.30	0.96	9.6	9.8	1.02	0.89	0.96	1.08
Alcohol	3.7	3.7	0.99	0.13	0.15	1.15	9.6	9.3	0.97	0.47	0.47	1.01	12.2	12.2	1.00	1.09	1.11	1.01
DEPENDENCE OR ABUSE																		
Both Illicit Drugs and Alcohol	1.2	1.2	1.00	0.07	0.08	1.21	3.8	3.7	0.99	0.29	0.33	1.14	6.1	6.2	1.02	0.84	0.96	1.14
Illicit Drugs or Alcohol	9.2	9.3	1.01	0.20	0.22	1.12	19.0	18.7	0.98	0.62	0.66	1.07	24.6	24.7	1.01	1.48	1.80	1.21
Illicit Drugs	2.7	2.7	1.00	0.10	0.12	1.22	7.2	7.1	0.99	0.38	0.38	1.02	12.4	12.7	1.02	1.09	1.22	1.12
Alcohol	7.8	7.8	1.01	0.18	0.20	1.10	15.6	15.3	0.98	0.58	0.65	1.12	18.3	18.3	1.00	1.33	1.58	1.19

See notes at end of table.

(continued)

Table MH09.3 Substance Dependence or Abuse in the Past Year among Adults Aged 18 or Older, by Past Year Level of Mental Illness: Comparison of Percentages and Standard Errors from Restricted-Use File and Public Use File Estimates, 2009 NSDUH (continued)

Dependence or Abuse Status	MODERATE MENTAL ILLNESS						MILD MENTAL ILLNESS						NO MENTAL ILLNESS					
	RUF Estimate	PUF Estimate	Ratio of Estimates	RUF SE	PUF SE	Ratio of SEs	RUF Estimate	PUF Estimate	Ratio of Estimates	RUF SE	PUF SE	Ratio of SEs	RUF Estimate	PUF Estimate	Ratio of Estimates	RUF SE	PUF SE	Ratio of SEs
DEPENDENCE																		
Both Illicit Drugs and Alcohol	1.9	2.0	1.05	0.37	0.53	1.43	1.5	1.4	0.95	0.24	0.23	0.96	0.2	0.2	0.92	0.03	0.03	1.05
Illicit Drugs or Alcohol	14.9	14.2	0.96	1.12	1.13	1.01	10.1	9.7	0.96	0.63	0.69	1.10	3.3	3.3	1.00	0.14	0.15	1.12
Illicit Drugs	5.2	5.2	1.00	0.62	0.79	1.26	3.9	3.8	0.98	0.35	0.37	1.08	1.1	1.1	0.98	0.07	0.07	1.01
Alcohol	11.6	11.1	0.95	1.02	1.00	0.98	7.8	7.4	0.95	0.58	0.60	1.05	2.4	2.4	1.00	0.12	0.13	1.14
DEPENDENCE OR ABUSE																		
Both Illicit Drugs and Alcohol	3.9	3.9	1.00	0.63	0.70	1.11	2.8	2.7	0.95	0.31	0.29	0.92	0.7	0.7	1.01	0.05	0.06	1.13
Illicit Drugs or Alcohol	20.5	19.6	0.95	1.28	1.42	1.11	16.2	16.0	0.98	0.82	0.96	1.18	7.0	7.2	1.02	0.20	0.23	1.16
Illicit Drugs	7.0	6.8	0.97	0.79	0.92	1.16	5.4	5.2	0.97	0.42	0.46	1.10	1.7	1.7	1.00	0.09	0.10	1.12
Alcohol	17.5	16.7	0.96	1.21	1.25	1.03	13.7	13.4	0.98	0.77	0.92	1.20	6.0	6.2	1.02	0.18	0.20	1.07

* Low precision; no estimate reported.

PUF = public use file, which refers to estimates produced from a NSDUH public use file (a PUF is a NSDUH restricted-use file that has undergone statistical disclosure limitation treatment); RUF = restricted-use file, which refers to estimates produced from a NSDUH RUF and published in NSDUH's mental health detailed tables available at <http://www.samhsa.gov/data/>; SE = standard error that is associated with the estimate.

NOTE: Some 2009 RUF estimates and SEs may differ from previously published estimates due to updates (see Section B.3 in Appendix B of the *Results from the 2011 National Survey on Drug Use and Health: Mental Health Findings*).

NOTE: $Ratio\ of\ estimates = PUF\ estimate \div RUF\ estimate$; $Ratio\ of\ SEs = PUF\ SE \div RUF\ SE$.

NOTE: Dependence or abuse is based on definitions found in the 4th edition of the *Diagnostic and Statistical Manual of Mental Disorders* (DSM-IV).

NOTE: Illicit Drugs include marijuana/hashish, cocaine (including crack), heroin, hallucinogens, inhalants, or prescription-type psychotherapeutics used nonmedically, including data from original methamphetamine questions but not including new methamphetamine items added in 2005 and 2006.

NOTE: Mental Illness is defined as having a diagnosable mental, behavioral, or emotional disorder, other than a developmental or substance use disorder that met the criteria found in the 4th edition of the *Diagnostic and Statistical Manual of Mental Disorders* (DSM-IV). Three categories of mental illness severity are defined based on the level of functional impairment: mild mental illness, moderate mental illness, and serious mental illness. Any mental illness includes individuals in any of the three categories. Estimates for mental illness presented in this table may differ from previously published mental illness estimates because of revised estimation procedures. For details on the methodology, see the NSDUH short report titled *Revised Estimates of Mental Illness from the National Survey on Drug Use and Health* at <http://www.samhsa.gov/data/>.

Source: SAMHSA, Center for Behavioral Health Statistics and Quality, National Survey on Drug Use and Health, 2009.

Table MH09.4 Illicit Drug or Alcohol Dependence or Abuse in the Past Year among Adults Aged 18 or Older, by Past Year Level of Mental Illness, Gender, and Age Group: Comparison of Percentages and Standard Errors from Restricted-Use File and Public Use File Estimates, 2009 NSDUH

Gender/ Age Group	TOTAL						ANY MENTAL ILLNESS						SERIOUS MENTAL ILLNESS					
	RUF Estimate	PUF Estimate	Ratio of Estimates	RUF SE	PUF SE	Ratio of SEs	RUF Estimate	PUF Estimate	Ratio of Estimates	RUF SE	PUF SE	Ratio of SEs	RUF Estimate	PUF Estimate	Ratio of Estimates	RUF SE	PUF SE	Ratio of SEs
TOTAL	9.2	9.3	1.01	0.20	0.22	1.12	19.0	18.7	0.98	0.62	0.66	1.07	24.6	24.7	1.01	1.48	1.80	1.21
18-25	20.1	20.3	1.01	0.38	0.44	1.15	35.1	35.3	1.01	1.03	1.06	1.03	39.7	39.2	0.99	2.27	2.77	1.22
26-49	10.4	10.4	1.00	0.32	0.34	1.05	20.8	20.2	0.97	0.84	0.84	1.00	25.3	25.2	1.00	1.88	2.09	1.11
50 or Older	4.0	4.1	1.01	0.29	0.38	1.29	9.1	9.0	0.99	1.10	1.28	1.16	16.1	17.2	1.07	3.16	3.78	1.20
MALE	12.6	13.0	1.03	0.34	0.40	1.17	27.5	27.3	0.99	1.21	1.31	1.08	32.2	31.5	0.98	2.97	2.96	1.00
18-25	25.0	25.5	1.02	0.59	0.70	1.20	43.2	43.7	1.01	1.72	1.90	1.11	47.5	47.4	1.00	4.76	6.41	1.35
26-49	14.2	14.4	1.01	0.56	0.57	1.03	30.2	29.2	0.97	1.62	1.67	1.03	32.4	31.1	0.96	3.60	4.21	1.17
50 or Older	6.0	6.4	1.08	0.53	0.75	1.40	15.0	15.9	1.06	2.41	2.97	1.23	*	25.8	*	*	7.38	*
FEMALE	6.0	5.8	0.97	0.22	0.27	1.22	13.8	13.3	0.97	0.64	0.67	1.06	20.6	21.0	1.02	1.56	1.77	1.14
18-25	15.2	15.0	0.99	0.45	0.53	1.19	30.1	29.8	0.99	1.20	1.30	1.08	36.1	35.4	0.98	2.52	2.98	1.18
26-49	6.6	6.6	0.99	0.33	0.40	1.21	14.5	14.3	0.98	0.89	0.91	1.03	21.4	21.9	1.02	2.05	2.30	1.12
50 or Older	2.4	2.1	0.86	0.31	0.33	1.07	5.9	5.2	0.87	1.02	1.15	1.13	11.8	12.3	1.05	3.10	3.36	1.08

See notes at end of table.

(continued)

Table MH09.4 Illicit Drug or Alcohol Dependence or Abuse in the Past Year among Adults Aged 18 or Older, by Past Year Level of Mental Illness, Gender, and Age Group: Comparison of Percentages and Standard Errors from Restricted-Use File and Public Use File Estimates, 2009 NSDUH (continued)

Gender/ Age Group	MODERATE MENTAL ILLNESS						MILD MENTAL ILLNESS						NO MENTAL ILLNESS					
	RUF Estimate	PUF Estimate	Ratio of Estimates	RUF SE	PUF SE	Ratio of SEs	RUF Estimate	PUF Estimate	Ratio of Estimates	RUF SE	PUF SE	Ratio of SEs	RUF Estimate	PUF Estimate	Ratio of Estimates	RUF SE	PUF SE	Ratio of SEs
TOTAL	20.5	19.6	0.95	1.28	1.42	1.11	16.2	16.0	0.98	0.82	0.96	1.18	7.0	7.2	1.02	0.20	0.23	1.16
18-25	39.5	41.1	1.04	1.91	2.22	1.16	31.4	31.2	0.99	1.34	1.36	1.02	16.8	17.0	1.01	0.41	0.49	1.20
26-49	22.9	21.6	0.94	1.90	2.04	1.08	17.9	17.3	0.97	1.13	1.02	0.90	7.5	7.7	1.03	0.33	0.36	1.10
50 or Older	7.2	6.4	0.89	1.94	2.00	1.03	7.7	7.6	0.98	1.38	1.76	1.28	3.2	3.2	1.01	0.28	0.38	1.33
MALE	30.3	28.7	0.95	2.58	2.80	1.08	24.8	25.3	1.02	1.59	1.87	1.18	10.1	10.5	1.04	0.34	0.41	1.23
18-25	44.7	46.1	1.03	3.21	3.95	1.23	41.5	41.8	1.01	2.13	2.54	1.19	22.1	22.5	1.02	0.61	0.70	1.15
26-49	35.9	33.2	0.92	3.55	4.07	1.15	26.9	26.7	0.99	2.10	2.11	1.00	10.9	11.3	1.04	0.56	0.64	1.14
50 or Older	*	12.1	*	*	4.72	*	13.2	14.5	1.10	3.06	3.94	1.29	4.8	5.2	1.07	0.50	0.71	1.41
FEMALE	14.8	14.2	0.97	1.28	1.31	1.02	10.6	9.8	0.93	0.81	0.84	1.04	3.9	3.7	0.97	0.20	0.25	1.25
18-25	36.5	38.1	1.04	2.30	2.53	1.10	24.1	23.0	0.95	1.61	1.51	0.94	10.9	10.8	0.99	0.45	0.49	1.10
26-49	14.6	14.4	0.99	1.94	1.83	0.94	11.3	10.7	0.96	1.18	1.17	0.99	3.9	3.8	0.99	0.31	0.40	1.29
50 or Older	4.4	3.4	0.78	1.50	1.80	1.20	4.8	3.7	0.78	1.27	1.54	1.21	1.6	1.4	0.85	0.31	0.34	1.12

* Low precision; no estimate reported.

PUF = public use file, which refers to estimates produced from a NSDUH public use file (a PUF is a NSDUH restricted-use file that has undergone statistical disclosure limitation treatment); RUF = restricted-use file, which refers to estimates produced from a NSDUH RUF and published in NSDUH's mental health detailed tables available at <http://www.samhsa.gov/data/>; SE = standard error that is associated with the estimate.

NOTE: Some 2009 RUF estimates and SEs may differ from previously published estimates due to updates (see Section B.3 in Appendix B of the *Results from the 2011 National Survey on Drug Use and Health: Mental Health Findings*).

NOTE: $\text{Ratio of estimates} = \text{PUF estimate} \div \text{RUF estimate}$; $\text{Ratio of SEs} = \text{PUF SE} \div \text{RUF SE}$.

NOTE: Illicit Drugs include marijuana/hashish, cocaine (including crack), heroin, hallucinogens, inhalants, or prescription-type psychotherapeutics used nonmedically, including data from original methamphetamine questions but not including new methamphetamine items added in 2005 and 2006.

NOTE: Dependence or abuse is based on definitions found in the 4th edition of the *Diagnostic and Statistical Manual of Mental Disorders* (DSM-IV).

NOTE: Mental Illness is defined as having a diagnosable mental, behavioral, or emotional disorder, other than a developmental or substance use disorder that met the criteria found in the 4th edition of the *Diagnostic and Statistical Manual of Mental Disorders* (DSM-IV). Three categories of mental illness severity are defined based on the level of functional impairment: mild mental illness, moderate mental illness, and serious mental illness. Any mental illness includes individuals in any of the three categories. Estimates for mental illness presented in this table may differ from previously published mental illness estimates because of revised estimation procedures. For details on the methodology, see the NSDUH short report titled *Revised Estimates of Mental Illness from the National Survey on Drug Use and Health* at <http://www.samhsa.gov/data/>.

Source: SAMHSA, Center for Behavioral Health Statistics and Quality, National Survey on Drug Use and Health, 2009.

Table MH09.5 Received Mental Health Treatment/Counseling and/or Illicit Drug or Alcohol Treatment at a Specialty Facility in the Past Year among Adults Aged 18 or Older, by Past Year Illicit Drug or Alcohol Dependence or Abuse Status and Past Year Level of Mental Illness: Comparison of Percentages and Standard Errors from Restricted-Use File and Public Use File Estimates, 2009 NSDUH

Illicit Drug or Alcohol Dependence or Abuse Status/Level of Mental Illness	MENTAL HEALTH TREATMENT OR SUBSTANCE USE TREATMENT AT A SPECIALTY FACILITY ^{1,2}						MENTAL HEALTH TREATMENT ONLY ¹						SUBSTANCE USE TREATMENT AT A SPECIALTY FACILITY ONLY ²						MENTAL HEALTH TREATMENT AND SUBSTANCE USE TREATMENT AT A SPECIALTY FACILITY ^{1,2}					
	RUF Estimate	PUF Estimate	Ratio of Estimates	RUF SE	PUF SE	Ratio of SEs	RUF Estimate	PUF Estimate	Ratio of Estimates	RUF SE	PUF SE	Ratio of SEs	RUF Estimate	PUF Estimate	Ratio of Estimates	RUF SE	PUF SE	Ratio of SEs	RUF Estimate	PUF Estimate	Ratio of Estimates	RUF SE	PUF SE	Ratio of SEs
DEPENDENCE OR ABUSE	27.4	27.5	1.00	1.00	1.07	1.07	20.1	20.5	1.02	0.92	0.91	1.00	3.3	3.3	1.02	0.36	0.41	1.14	4.0	3.5	0.89	0.43	0.42	0.98
Any Mental Illness	48.1	48.8	1.01	1.76	1.77	1.00	36.1	37.1	1.03	1.70	1.70	1.00	3.3	3.4	1.05	0.60	0.75	1.25	8.7	8.2	0.94	0.99	0.99	1.01
Serious Mental Illness	69.0	69.3	1.01	2.94	3.33	1.13	51.1	52.5	1.03	3.24	3.44	1.06	1.3	1.4	1.10	0.67	0.84	1.26	16.6	15.5	0.93	2.28	2.40	1.06
Moderate Mental Illness	46.6	46.5	1.00	3.41	3.82	1.12	34.5	35.1	1.02	3.20	3.55	1.11	3.2	3.9	1.20	1.37	2.24	1.64	8.8	7.5	0.85	2.08	1.96	0.94
Mild Mental Illness	37.2	38.2	1.03	2.60	3.05	1.17	28.6	29.4	1.03	2.48	2.87	1.16	4.4	4.4	0.99	0.95	0.96	1.01	4.1	4.3	1.06	1.14	1.14	1.00
No Mental Illness	15.0	15.1	1.00	1.01	0.97	0.97	10.5	10.8	1.03	0.85	0.86	1.01	3.2	3.2	1.00	0.45	0.47	1.05	1.2	0.8	0.70	0.34	0.25	0.73
NO DEPENDENCE OR ABUSE	12.6	13.0	1.03	0.28	0.31	1.08	12.1	12.6	1.04	0.28	0.30	1.07	0.3	0.3	1.00	0.04	0.05	1.10	0.2	0.2	1.03	0.04	0.04	1.13
Any Mental Illness	39.5	40.5	1.03	0.97	0.90	0.93	38.4	39.3	1.02	0.96	0.90	0.94	0.4	0.5	1.14	0.12	0.15	1.24	0.7	0.8	1.06	0.19	0.20	1.09
Serious Mental Illness	66.3	66.8	1.01	2.02	1.88	0.93	65.1	65.4	1.01	2.08	1.95	0.94	0.2	0.2	1.18	0.11	0.12	1.14	1.1	1.1	1.02	0.48	0.48	1.01
Moderate Mental Illness	45.9	47.3	1.03	2.04	2.08	1.02	44.9	46.1	1.03	2.00	1.89	0.95	0.5	0.6	1.24	0.29	0.41	1.44	0.5	0.6	1.18	0.22	0.33	1.53
Mild Mental Illness	27.9	28.7	1.03	1.21	1.29	1.07	26.7	27.5	1.03	1.18	1.29	1.09	0.5	0.5	1.09	0.18	0.19	1.08	0.7	0.7	1.04	0.27	0.29	1.06
No Mental Illness	7.4	7.6	1.03	0.25	0.30	1.19	7.1	7.3	1.03	0.24	0.29	1.20	0.3	0.2	0.96	0.04	0.04	1.00	0.1	0.1	0.95	0.02	0.03	1.09

* Low precision; no estimate reported.

PUF = public use file, which refers to estimates produced from a NSDUH public use file (a PUF is a NSDUH restricted-use file that has undergone statistical disclosure limitation treatment); RUF = restricted-use file, which refers to estimates produced from a NSDUH RUF and published in NSDUH's mental health detailed tables available at <http://www.samhsa.gov/data/>; SE = standard error that is associated with the estimate.

NOTE: Some 2009 RUF estimates and SEs may differ from previously published estimates due to updates (see Section B.3 in Appendix B of the *Results from the 2011 National Survey on Drug Use and Health: Mental Health Findings*).

NOTE: $Ratio\ of\ estimates = PUF\ estimate \div RUF\ estimate$; $Ratio\ of\ SEs = PUF\ SE \div RUF\ SE$.

NOTE: Illicit Drugs include marijuana/hashish, cocaine (including crack), heroin, hallucinogens, inhalants, or prescription-type psychotherapeutics used nonmedically, including data from original methamphetamine questions but not including new methamphetamine items added in 2005 and 2006.

NOTE: Dependence or abuse is based on definitions found in the 4th edition of the *Diagnostic and Statistical Manual of Mental Disorders (DSM-IV)*.

NOTE: Mental Illness is defined as having a diagnosable mental, behavioral, or emotional disorder, other than a developmental or substance use disorder that met the criteria found in the 4th edition of the *Diagnostic and Statistical Manual of Mental Disorders (DSM-IV)*. Three categories of mental illness severity are defined based on the level of functional impairment: mild mental illness, moderate mental illness, and serious mental illness. Any mental illness includes individuals in any of the three categories. Estimates for mental illness presented in this table may differ from previously published mental illness estimates because of revised estimation procedures. For details on the methodology, see the NSDUH short report titled *Revised Estimates of Mental Illness from the National Survey on Drug Use and Health* at <http://www.samhsa.gov/data/>.

¹ Mental Health Treatment/Counseling is defined as having received inpatient care or outpatient care or having used prescription medication for problems with emotions, nerves, or mental health. Respondents were not to include treatment for drug or alcohol use. Respondents with unknown treatment/counseling information were excluded. Estimates were based only on responses to items in the Adult Mental Health Service Utilization Module.

² Received Illicit Drug or Alcohol Treatment at a Specialty Facility refers to treatment received at a hospital (inpatient), rehabilitation facility (inpatient or outpatient), or mental health center in order to reduce or stop drug or alcohol use, or for medical problems associated with drug or alcohol use.

Source: SAMHSA, Center for Behavioral Health Statistics and Quality, National Survey on Drug Use and Health, 2009.

Table MH09.6 Detailed Reasons for Not Receiving Mental Health Treatment in the Past Year among Adults Aged 18 or Older with an Unmet Need for Mental Health Treatment/Counseling in the Past Year, by Receipt of Past Year Mental Health Treatment: Comparison of Percentages and Standard Errors from Restricted-Use File and Public Use File Estimates, 2009 NSDUH

Reason Did Not Receive Treatment/ Counseling ¹	TOTAL ²						MENTAL HEALTH TREATMENT/COUNSELING ³											
							Received						Not Received					
	RUF Estimate	PUF Estimate	Ratio of Estimates	RUF SE	PUF SE	Ratio of SEs	RUF Estimate	PUF Estimate	Ratio of Estimates	RUF SE	PUF SE	Ratio of SEs	RUF Estimate	PUF Estimate	Ratio of Estimates	RUF SE	PUF SE	Ratio of SEs
TOTAL POPULATION	100.0	100.0	1.00	0.00	0.00	.	100.0	100.0	1.00	0.00	0.00	.	100.0	100.0	1.00	0.00	0.00	.
Could Not Afford Cost	45.6	45.7	1.00	1.47	1.61	1.10	48.8	48.8	1.00	2.08	2.39	1.15	42.5	42.7	1.00	2.12	2.33	1.10
Might Cause Neighbors/ Community to Have Negative Opinion	8.9	9.0	1.01	0.74	0.85	1.14	9.2	9.4	1.03	1.23	1.36	1.10	8.7	8.6	1.00	0.92	1.11	1.20
Might Have Negative Effect on Job	7.9	8.2	1.04	0.75	0.85	1.12	7.8	7.5	0.96	1.03	1.06	1.03	7.9	9.0	1.13	1.08	1.33	1.23
Health Insurance Does Not Cover Any Mental Health Treatment/ Counseling	7.0	6.6	0.94	0.79	0.86	1.08	6.8	6.1	0.89	1.24	1.33	1.07	7.1	7.1	1.00	0.96	0.96	1.00
Health Insurance Does Not Pay Enough for Mental Health Treatment/Counseling	11.7	12.0	1.03	0.93	1.01	1.09	13.3	14.0	1.05	1.37	1.58	1.15	10.1	10.1	1.00	1.24	1.34	1.08
Did Not Know Where to Go for Services	15.3	13.7	0.90	1.11	0.98	0.88	11.9	11.4	0.96	1.20	1.27	1.06	18.5	16.0	0.86	1.87	1.32	0.71
Concerned about Confidentiality	9.3	9.4	1.02	0.86	0.90	1.05	8.1	7.3	0.90	1.02	1.17	1.15	10.4	11.5	1.10	1.32	1.51	1.14
Concerned about Being Committed/Having to Take Medicine	9.0	8.9	0.99	0.68	0.74	1.09	9.3	8.8	0.95	1.01	1.00	0.98	8.7	8.9	1.02	0.98	1.13	1.15
Did Not Feel Need for Treatment	9.0	8.5	0.94	0.86	0.87	1.02	8.7	7.8	0.90	1.17	1.43	1.22	9.4	9.1	0.96	1.22	1.20	0.98
Could Handle the Problem without Treatment	26.6	26.0	0.98	1.34	1.46	1.09	21.2	20.1	0.95	1.69	1.84	1.09	31.9	31.8	1.00	2.02	2.29	1.13
Treatment Would Not Help	10.6	9.8	0.92	0.92	0.98	1.07	8.1	7.7	0.94	1.07	1.30	1.21	13.0	11.9	0.91	1.49	1.42	0.95

See notes at end of table.

(continued)

Table MH09.6 Detailed Reasons for Not Receiving Mental Health Treatment in the Past Year among Adults Aged 18 or Older with an Unmet Need for Mental Health Treatment/Counseling in the Past Year, by Receipt of Past Year Mental Health Treatment: Comparison of Percentages and Standard Errors from Restricted-Use File and Public Use File Estimates, 2009 NSDUH (continued)

Reason Did Not Receive Treatment/Counseling ¹	TOTAL ²						MENTAL HEALTH TREATMENT/COUNSELING ³											
							Received						Not Received					
	RUF Estimate	PUF Estimate	Ratio of Estimates	RUF SE	PUF SE	Ratio of SEs	RUF Estimate	PUF Estimate	Ratio of Estimates	RUF SE	PUF SE	Ratio of SEs	RUF Estimate	PUF Estimate	Ratio of Estimates	RUF SE	PUF SE	Ratio of SEs
Did Not Have Time	16.3	15.6	0.96	1.20	1.18	0.98	15.6	14.9	0.95	1.51	1.42	0.94	16.9	16.3	0.97	1.81	1.87	1.03
Did Not Want Others to Find Out	6.5	6.8	1.03	0.68	0.82	1.20	5.1	4.9	0.96	0.93	0.99	1.07	7.9	8.6	1.08	1.00	1.33	1.33
No Transportation/Inconvenient	3.6	3.5	0.97	0.55	0.56	1.00	5.1	5.0	0.97	1.01	1.02	1.02	2.2	2.1	0.96	0.45	0.50	1.13
Some Other Reason ⁴	7.1	6.9	0.97	0.73	0.79	1.07	9.5	8.9	0.94	1.23	1.34	1.08	4.8	5.0	1.03	0.72	0.71	0.98

* Low precision; no estimate reported.

PUF = public use file, which refers to estimates produced from a NSDUH public use file (a PUF is a NSDUH restricted-use file that has undergone statistical disclosure limitation treatment); RUF = restricted-use file, which refers to estimates produced from a NSDUH RUF and published in NSDUH's mental health detailed tables available at <http://www.samhsa.gov/data/>; SE = standard error that is associated with the estimate.

NOTE: Some 2009 RUF estimates and SEs may differ from previously published estimates due to updates (see Section B.3 in Appendix B of the *Results from the 2011 National Survey on Drug Use and Health: Mental Health Findings*).

NOTE: $Ratio\ of\ estimates = PUF\ estimate \div RUF\ estimate$; $Ratio\ of\ SEs = PUF\ SE \div RUF\ SE$.

NOTE: Unmet Need for Mental Health Treatment/Counseling is defined as a perceived need for treatment that was not received.

¹ Respondents could indicate multiple reasons; thus, these response categories are not mutually exclusive.

² Estimates in the Total columns represent reasons for not receiving mental health treatment/counseling for all adults aged 18 or older with an unmet need for treatment, including those with unknown mental health treatment/counseling information.

³ Mental Health Treatment/Counseling is defined as having received inpatient care or outpatient care or having used prescription medication for problems with emotions, nerves, or mental health. Respondents were not to include treatment for drug or alcohol use. Respondents with unknown treatment/counseling information were excluded. Estimates were based only on responses to items in the Adult Mental Health Service Utilization module.

⁴ Respondents with unknown or invalid responses to the other-specify question on Some Other Reason for Not Receiving Mental Health Treatment/Counseling were classified as not having received treatment for Some Other Reason.

Source: SAMHSA, Center for Behavioral Health Statistics and Quality, National Survey on Drug Use and Health, 2009.

Table MH09.7 Source of Payment for Outpatient Mental Health Treatment/Counseling among Adults Aged 18 or Older Who Received Outpatient Mental Health Treatment in the Past Year, by Age Group: Comparison of Percentages and Standard Errors from Restricted-Use File and Public Use File Estimates, 2009 NSDUH

Source of Payment ¹	TOTAL						AGED 18-25						AGED 26-49						AGED 50+					
	RUF Estimate	PUF Estimate	Ratio of Estimates	RUF SE	PUF SE	Ratio of SEs	RUF Estimate	PUF Estimate	Ratio of Estimates	RUF SE	PUF SE	Ratio of SEs	RUF Estimate	PUF Estimate	Ratio of Estimates	RUF SE	PUF SE	Ratio of SEs	RUF Estimate	PUF Estimate	Ratio of Estimates	RUF SE	PUF SE	Ratio of SEs
Self or Family Member Living in Household	34.9	35.5	1.02	1.47	1.34	0.91	42.3	42.9	1.02	1.74	2.08	1.19	36.4	36.9	1.01	1.77	1.61	0.91	29.5	30.5	1.03	3.12	2.82	0.90
Family Member Not Living in Household	2.5	2.4	0.93	0.43	0.41	0.95	7.8	8.4	1.07	0.86	0.90	1.04	2.3	1.9	0.80	0.69	0.58	0.85	*	0.7	*	*	0.71	*
Private Health Insurance	40.1	40.1	1.00	1.51	1.72	1.14	30.2	28.7	0.95	1.64	2.04	1.24	42.7	43.7	1.02	1.77	1.90	1.07	40.3	39.7	0.98	3.39	4.18	1.23
Medicare	15.1	15.6	1.03	1.43	1.55	1.08	6.3	6.7	1.06	0.94	0.79	0.85	8.8	8.9	1.01	1.03	1.00	0.97	28.1	28.7	1.02	3.55	4.22	1.19
Medicaid	11.2	11.1	1.00	0.88	0.80	0.91	10.7	9.9	0.92	1.14	1.24	1.09	14.2	14.5	1.03	1.32	1.26	0.96	6.9	6.7	0.97	1.33	1.21	0.91
Rehabilitation Program	0.4	0.3	0.87	0.14	0.12	0.90	0.1	0.1	1.02	0.07	0.07	1.02	0.5	0.5	0.95	0.20	0.21	1.07	0.3	0.2	0.65	0.25	0.16	0.62
Employer	9.2	9.1	0.99	0.86	0.99	1.15	2.7	3.0	1.13	0.53	0.67	1.26	10.9	10.6	0.97	1.08	1.21	1.12	9.2	9.4	1.01	1.95	2.28	1.17
VA or Other Military Program	4.7	4.6	0.98	0.61	0.60	0.99	2.6	2.7	1.03	0.58	0.62	1.07	3.4	3.3	0.98	0.61	0.67	1.10	7.4	7.1	0.96	1.49	1.53	1.03
Other Public Source	2.6	2.4	0.91	0.39	0.40	1.03	4.0	4.0	1.01	0.76	0.73	0.96	3.3	2.9	0.88	0.63	0.64	1.02	1.1	1.0	0.98	0.54	0.54	1.01
Other Private Source	1.1	1.2	1.06	0.33	0.34	1.02	2.0	2.1	1.07	0.42	0.52	1.23	0.4	0.5	1.21	0.17	0.21	1.23	1.8	1.7	0.99	0.89	0.86	0.96
Free Treatment	4.2	3.8	0.92	0.41	0.39	0.96	12.4	12.0	0.97	1.19	1.32	1.11	3.7	3.5	0.94	0.57	0.56	0.99	1.5	1.0	0.70	0.61	0.55	0.89

* Low precision; no estimate reported.

PUF = public use file, which refers to estimates produced from a NSDUH public use file (a PUF is a NSDUH restricted-use file that has undergone statistical disclosure limitation treatment); RUF = restricted-use file, which refers to estimates produced from a NSDUH RUF and published in NSDUH's mental health detailed tables available at <http://www.samhsa.gov/data/>; SE = standard error that is associated with the estimate; VA = U.S. Department of Veteran Affairs.

NOTE: Some 2009 RUF estimates and SEs may differ from previously published estimates due to updates (see Section B.3 in Appendix B of the *Results from the 2011 National Survey on Drug Use and Health: Mental Health Findings*).

NOTE: $Ratio\ of\ estimates = PUF\ estimate \div RUF\ estimate$; $Ratio\ of\ SEs = PUF\ SE \div RUF\ SE$.

NOTE: Outpatient Mental Health Treatment/Counseling is defined as having received outpatient care for problems with emotions, nerves, or mental health. Respondents were not to include treatment for drug or alcohol use. Respondents with unknown treatment/counseling information were excluded. Estimates were based only on responses to items in the Adult Mental Health Services Utilization module.

¹ Respondents could indicate multiple sources of payment; thus, these response categories are not mutually exclusive.

Source: SAMHSA, Center for Behavioral Health Statistics and Quality, National Survey on Drug Use and Health, 2009.

Table MH09.8 Had at Least One Major Depressive Episode (MDE) or MDE with Severe Impairment in the Past Year among Adults Aged 18 or Older, and Receipt of Treatment for Depression in the Past Year among Adults Aged 18 or Older with MDE or MDE with Severe Impairment in the Past Year, by Gender and Age Group: Comparison of Percentages and Standard Errors from Restricted-Use File and Public Use File Estimates, 2009 NSDUH

Gender/ Age Group	HAD MDE						HAD MDE WITH SEVERE IMPAIRMENT ¹						RECEIVED TREATMENT FOR DEPRESSION IN THE PAST YEAR AMONG ADULTS WITH MDE ²						RECEIVED TREATMENT FOR DEPRESSION IN THE PAST YEAR AMONG ADULTS WITH MDE WITH SEVERE IMPAIRMENT ^{1,2}					
	RUF Estimate	PUF Estimate	Ratio of Estimates	RUF SE	PUF SE	Ratio of SEs	RUF Estimate	PUF Estimate	Ratio of Estimates	RUF SE	PUF SE	Ratio of SEs	RUF Estimate	PUF Estimate	Ratio of Estimates	RUF SE	PUF SE	Ratio of SEs	RUF Estimate	PUF Estimate	Ratio of Estimates	RUF SE	PUF SE	Ratio of SEs
TOTAL	6.6	6.7	1.02	0.18	0.22	1.21	4.0	4.0	1.02	0.14	0.16	1.17	64.3	64.8	1.01	1.31	1.47	1.12	71.5	72.0	1.01	1.49	1.68	1.13
18-25	8.0	8.1	1.00	0.24	0.26	1.05	5.2	5.3	1.01	0.20	0.22	1.08	47.0	46.4	0.99	1.57	1.60	1.02	51.2	50.4	0.98	1.95	1.86	0.95
26-49	7.6	7.6	1.00	0.26	0.27	1.05	4.8	4.8	1.00	0.21	0.22	1.04	64.8	65.3	1.01	1.72	1.72	1.00	72.4	73.6	1.02	1.97	1.91	0.97
50 or Older	4.9	5.3	1.07	0.32	0.39	1.20	2.6	2.7	1.07	0.23	0.26	1.16	73.8	74.4	1.01	2.83	3.22	1.14	84.4	84.1	1.00	3.20	3.76	1.17
MALE	4.8	5.0	1.04	0.23	0.25	1.08	2.9	3.0	1.02	0.17	0.19	1.10	59.0	59.5	1.01	2.35	2.74	1.16	64.2	65.8	1.02	2.77	3.44	1.24
18-25	5.5	5.5	1.01	0.30	0.34	1.15	3.5	3.5	1.01	0.23	0.27	1.18	38.0	37.8	1.00	2.73	3.34	1.22	42.4	41.3	0.97	3.44	3.94	1.15
26-49	5.6	5.6	0.99	0.34	0.36	1.05	3.5	3.4	0.96	0.27	0.27	1.03	56.4	56.4	1.00	2.98	3.04	1.02	63.2	65.4	1.03	3.56	4.05	1.14
50 or Older	3.6	4.1	1.15	0.39	0.44	1.12	1.9	2.2	1.16	0.28	0.35	1.24	76.0	75.4	0.99	4.99	5.22	1.05	*	81.6	*	*	7.11	*
FEMALE	8.2	8.4	1.01	0.28	0.35	1.24	4.9	5.0	1.02	0.21	0.26	1.23	67.3	67.9	1.01	1.58	1.72	1.09	75.4	75.4	1.00	1.70	1.71	1.01
18-25	10.6	10.6	1.00	0.38	0.39	1.03	7.0	7.1	1.01	0.32	0.33	1.03	51.6	50.9	0.99	1.83	2.07	1.13	55.6	55.0	0.99	2.31	2.45	1.06
26-49	9.6	9.7	1.01	0.40	0.41	1.04	6.1	6.3	1.02	0.32	0.37	1.14	69.6	70.2	1.01	2.02	2.07	1.03	77.6	78.0	1.00	2.26	2.12	0.94
50 or Older	6.1	6.3	1.03	0.49	0.57	1.16	3.1	3.1	1.01	0.35	0.41	1.15	72.7	73.8	1.02	3.59	3.69	1.03	85.9	85.7	1.00	3.77	3.80	1.01

* Low precision; no estimate reported.

PUF = public use file, which refers to estimates produced from a NSDUH public use file (a PUF is a NSDUH restricted-use file that has undergone statistical disclosure limitation treatment); RUF = restricted-use file, which refers to estimates produced from a NSDUH RUF and published in NSDUH's mental health detailed tables available at <http://www.samhsa.gov/data/>; SE = standard error that is associated with the estimate.

NOTE: Some 2009 RUF estimates and SEs may differ from previously published estimates due to updates (see Section B.3 in Appendix B of the *Results from the 2011 National Survey on Drug Use and Health: Mental Health Findings*).

NOTE: $Ratio\ of\ estimates = PUF\ estimate \div RUF\ estimate$; $Ratio\ of\ SEs = PUF\ SE \div RUF\ SE$.

NOTE: Major Depressive Episode (MDE) is defined as in the 4th edition of the *Diagnostic and Statistical Manual of Mental Disorders* (DSM-IV), which specifies a period of at least 2 weeks when a person experienced a depressed mood or loss of interest or pleasure in daily activities and had a majority of specified depression symptoms.

NOTE: Impairment is based on the Sheehan Disability Scale (SDS) role domains, which measure the impact of a disorder on a person's life. Impairment is defined as the highest severity level of role impairment across four domains: (1) chores at home, (2) school or work, (3) close relationships with family, and (4) social life. Ratings ≥ 7 on a 0 to 10 scale were considered Severe Impairment.

NOTE: Respondents with unknown past year MDE data were excluded.

¹ Respondents with unknown Severe Impairment data were excluded.

² Treatment is defined as seeing or talking to a medical doctor or other professional or using prescription medication for depression in the past year. Respondents with unknown treatment data were excluded.

Source: SAMHSA, Center for Behavioral Health Statistics and Quality, National Survey on Drug Use and Health, 2009.

Table MH09.9 Substance Dependence or Abuse in the Past Year among Adults Aged 18 or Older, by Past Year Major Depressive Episode (MDE): Comparison of Percentages and Standard Errors from Restricted-Use File and Public Use File Estimates, 2009 NSDUH

Dependence or Abuse	TOTAL ¹						MDE						NO MDE						
	RUF Estimate	PUF Estimate	Ratio of Estimates	RUF SE	PUF SE	Ratio of SEs	RUF Estimate	PUF Estimate	Ratio of Estimates	RUF SE	PUF SE	Ratio of SEs	RUF Estimate	PUF Estimate	Ratio of Estimates	RUF SE	PUF SE	Ratio of SEs	
DEPENDENCE OR ABUSE																			
Illicit Drugs ²	2.7	2.7	1.00	0.10	0.12	1.22	8.5	8.4	0.98	0.68	0.72	1.06	2.2	2.2	1.00	0.09	0.11	1.24	
Marijuana	1.5	1.6	1.02	0.07	0.08	1.16	3.8	3.7	0.99	0.40	0.53	1.34	1.4	1.4	1.02	0.07	0.07	1.07	
Illicit Drugs Other Than Marijuana ²	1.4	1.4	0.98	0.08	0.08	1.00	6.1	6.0	0.99	0.61	0.56	0.92	1.1	1.0	0.97	0.07	0.07	1.07	
Alcohol	7.8	7.8	1.01	0.18	0.20	1.10	18.3	18.1	0.99	1.04	1.12	1.08	7.0	7.1	1.01	0.18	0.19	1.04	
Both Illicit Drugs and Alcohol ²	1.2	1.2	1.00	0.07	0.08	1.21	4.5	4.6	1.02	0.52	0.61	1.16	1.0	1.0	0.99	0.06	0.07	1.15	
Illicit Drugs or Alcohol ²	9.2	9.3	1.01	0.20	0.22	1.12	22.4	21.9	0.98	1.11	1.17	1.06	8.3	8.4	1.01	0.20	0.22	1.14	
DEPENDENCE																			
Illicit Drugs ²	1.9	1.9	1.00	0.08	0.09	1.10	6.9	6.8	0.98	0.60	0.64	1.08	1.5	1.5	0.99	0.07	0.09	1.17	
Marijuana	1.0	1.0	1.01	0.05	0.06	1.15	2.9	2.9	1.01	0.36	0.49	1.38	0.8	0.8	1.01	0.05	0.05	1.09	
Illicit Drugs Other Than Marijuana ²	1.1	1.1	0.98	0.07	0.06	0.91	4.9	4.7	0.98	0.52	0.46	0.88	0.8	0.8	0.97	0.06	0.06	1.00	
Alcohol	3.7	3.7	0.99	0.13	0.15	1.15	11.9	11.8	0.99	0.85	0.87	1.01	3.1	3.1	0.98	0.12	0.13	1.11	
Both Illicit Drugs and Alcohol ²	0.5	0.5	0.97	0.04	0.05	1.03	2.5	2.6	1.02	0.38	0.46	1.22	0.4	0.4	0.93	0.04	0.04	1.05	
Illicit Drugs or Alcohol ²	5.1	5.1	0.99	0.15	0.18	1.19	16.3	16.0	0.98	0.95	0.95	1.00	4.3	4.3	0.99	0.14	0.16	1.13	

* Low precision; no estimate reported.

PUF = public use file, which refers to estimates produced from a NSDUH public use file (a PUF is a NSDUH restricted-use file that has undergone statistical disclosure limitation treatment); RUF = restricted-use file, which refers to estimates produced from a NSDUH RUF and published in NSDUH's mental health detailed tables available at <http://www.samhsa.gov/data/>; SE = standard error that is associated with the estimate.

NOTE: Some 2009 RUF estimates and SEs may differ from previously published estimates due to updates (see Section B.3 in Appendix B of the *Results from the 2011 National Survey on Drug Use and Health: Mental Health Findings*).

NOTE: $Ratio\ of\ estimates = PUF\ estimate \div RUF\ estimate$; $Ratio\ of\ SEs = PUF\ SE \div RUF\ SE$.

NOTE: Dependence or abuse is based on definitions found in the 4th edition of the *Diagnostic and Statistical Manual of Mental Disorders* (DSM-IV).

NOTE: Major Depressive Episode (MDE) is defined as in the 4th edition of the *Diagnostic and Statistical Manual of Mental Disorders* (DSM-IV), which specifies a period of at least 2 weeks when a person experienced a depressed mood or loss of interest or pleasure in daily activities and had a majority of specified depression symptoms.

¹ Estimates in the Total column represent adults aged 18 or older, including those with unknown past year MDE information.

² Illicit Drugs include marijuana/hashish, cocaine (including crack), heroin, hallucinogens, inhalants, or prescription-type psychotherapeutics used nonmedically. Illicit Drugs Other Than Marijuana include cocaine (including crack), heroin, hallucinogens, inhalants, or prescription-type psychotherapeutics used nonmedically. These estimates are based on data from the original questions not including methamphetamine items added in 2005 and 2006.

Source: SAMHSA, Center for Behavioral Health Statistics and Quality, National Survey on Drug Use and Health, 2009.

Table MH09.10 Source of Mental Health Service in the Past Year among Youths Aged 12 to 17, by Age Group: Comparison of Percentages and Standard Errors from Restricted-Use File and Public Use File Estimates, 2009 NSDUH

Source of Mental Health Service ¹	TOTAL						AGED 12-13						AGED 14-15						AGED 16-17					
	RUF Estimate	PUF Estimate	Ratio of Estimates	RUF SE	PUF SE	Ratio of SEs	RUF Estimate	PUF Estimate	Ratio of Estimates	RUF SE	PUF SE	Ratio of SEs	RUF Estimate	PUF Estimate	Ratio of Estimates	RUF SE	PUF SE	Ratio of SEs	RUF Estimate	PUF Estimate	Ratio of Estimates	RUF SE	PUF SE	Ratio of SEs
SPECIALTY MENTAL HEALTH	12.1	12.2	1.01	0.30	0.35	1.14	11.6	11.6	1.00	0.51	0.60	1.18	12.4	12.5	1.02	0.51	0.56	1.10	12.2	12.4	1.02	0.49	0.58	1.18
Outpatient	10.9	11.1	1.01	0.29	0.33	1.14	10.6	10.6	1.00	0.48	0.62	1.27	11.0	11.2	1.02	0.48	0.54	1.12	11.1	11.3	1.02	0.48	0.56	1.18
Private Therapist, Psychologist, Psychiatrist, Social Worker, or Counselor	9.4	9.5	1.01	0.27	0.30	1.12	8.8	8.6	0.97	0.45	0.51	1.13	9.5	9.6	1.01	0.45	0.55	1.23	9.8	10.1	1.03	0.46	0.50	1.10
Mental Health Clinic or Center	2.2	2.2	1.00	0.13	0.15	1.12	2.1	2.1	0.97	0.25	0.27	1.09	2.3	2.3	1.01	0.23	0.29	1.25	2.1	2.2	1.02	0.20	0.25	1.23
Partial Day Hospital or Day Treatment Program	1.4	1.5	1.06	0.10	0.14	1.44	1.4	1.5	1.08	0.18	0.23	1.27	1.5	1.7	1.09	0.19	0.26	1.34	1.3	1.2	0.99	0.16	0.17	1.07
In-Home Therapist, Counselor, or Family Preservation Worker	2.7	2.7	1.01	0.14	0.15	1.06	3.0	3.2	1.07	0.27	0.26	0.97	2.5	2.5	0.98	0.21	0.29	1.36	2.6	2.6	0.98	0.23	0.23	1.02
Inpatient or Residential (Overnight or Longer Stay)	2.3	2.4	1.01	0.13	0.15	1.16	1.9	1.9	1.03	0.20	0.21	1.04	2.6	2.7	1.01	0.23	0.27	1.19	2.4	2.4	1.00	0.24	0.28	1.14
Hospital	1.8	1.8	1.01	0.11	0.13	1.16	1.4	1.5	1.05	0.18	0.19	1.05	2.1	2.1	0.99	0.20	0.24	1.24	1.9	1.9	1.00	0.21	0.25	1.16
Residential Treatment Center	0.9	0.9	1.01	0.08	0.10	1.19	0.6	0.7	1.13	0.13	0.16	1.27	0.9	0.8	0.92	0.14	0.16	1.15	1.0	1.1	1.04	0.15	0.17	1.08
Foster Care or Therapeutic Foster Care Home	0.4	0.4	1.07	0.05	0.07	1.32	0.3	0.3	1.01	0.07	0.08	1.20	0.4	0.5	1.16	0.10	0.14	1.33	0.4	0.4	0.99	0.09	0.09	1.08
EDUCATION^{2,3}	12.1	12.3	1.02	0.30	0.35	1.15	13.4	14.0	1.04	0.54	0.57	1.07	13.1	13.2	1.01	0.51	0.69	1.36	10.0	10.1	1.00	0.47	0.56	1.19
School Social Worker, School Psychologist, or School Counselor	9.4	9.6	1.01	0.26	0.33	1.26	10.6	11.1	1.05	0.48	0.53	1.12	10.3	10.3	1.00	0.44	0.59	1.34	7.6	7.5	0.99	0.41	0.51	1.26
Special School or Program within a Regular School for Students with Emotional or Behavioral Problems	4.0	4.2	1.04	0.18	0.21	1.21	4.1	4.5	1.09	0.32	0.47	1.47	4.6	4.7	1.03	0.32	0.35	1.08	3.3	3.3	0.99	0.29	0.32	1.09
MEDICAL																								
Pediatrician or Other Family Doctor	2.5	2.5	1.02	0.14	0.16	1.19	2.3	2.3	1.01	0.22	0.23	1.05	2.3	2.4	1.03	0.24	0.30	1.26	2.8	2.9	1.03	0.23	0.29	1.24

See notes at end of table.

(continued)

Table MH09.10 Source of Mental Health Service in the Past Year among Youths Aged 12 to 17, by Age Group: Comparison of Percentages and Standard Errors from Restricted-Use File and Public Use File Estimates, 2009 NSDUH (continued)

Source of Mental Health Service ¹	TOTAL						AGED 12-13						AGED 14-15						AGED 16-17					
	RUF Estimate	PUF Estimate	Ratio of Estimates	RUF SE	PUF SE	Ratio of SEs	RUF Estimate	PUF Estimate	Ratio of Estimates	RUF SE	PUF SE	Ratio of SEs	RUF Estimate	PUF Estimate	Ratio of Estimates	RUF SE	PUF SE	Ratio of SEs	RUF Estimate	PUF Estimate	Ratio of Estimates	RUF SE	PUF SE	Ratio of SEs
SPECIALTY MENTAL HEALTH AND EDUCATION OR MEDICAL ^{3,4}	4.9	4.9	1.01	0.19	0.21	1.11	5.1	5.1	1.00	0.34	0.32	0.94	5.0	5.2	1.04	0.32	0.43	1.34	4.6	4.6	0.99	0.32	0.36	1.12
JUVENILE JUSTICE Juvenile Detention Center, Prison, or Jail ⁵	0.4	0.4	0.95	0.06	0.07	1.30	0.3	0.3	0.90	0.10	0.12	1.25	0.4	0.4	0.99	0.08	0.09	1.15	0.7	0.6	0.94	0.11	0.13	1.12

* Low precision; no estimate reported.

PUF = public use file, which refers to estimates produced from a NSDUH public use file (a PUF is a NSDUH restricted-use file that has undergone statistical disclosure limitation treatment); RUF = restricted-use file, which refers to estimates produced from a NSDUH RUF and published in NSDUH's mental health detailed tables available at <http://www.samhsa.gov/data/>; SE = standard error that is associated with the estimate.

NOTE: Some 2009 RUF estimates and SEs may differ from previously published estimates due to updates (see Section B.3 in Appendix B of the *Results from the 2011 National Survey on Drug Use and Health: Mental Health Findings*).

NOTE: $Ratio\ of\ estimates = PUF\ estimate \div RUF\ estimate$; $Ratio\ of\ SEs = PUF\ SE \div RUF\ SE$.

NOTE: Receipt of mental health services for youths aged 12 to 17 is defined as having received treatment/counseling for emotional or behavioral problems not caused by drug or alcohol use. Respondents with unknown receipt of mental health service information were excluded.

¹ Respondents could indicate multiple service sources; thus, these response categories are not mutually exclusive.

² Respondents who did not report their school enrollment status, who reported not being enrolled in school in the past 12 months, or who reported being home-schooled were not asked about receipt of mental health treatment/counseling from this source; however respondents who reported not being enrolled in school in the past 12 months were classified as not having received treatment/counseling from this source.

³ Because of revisions to the Source of Youth Mental Health Education Services questions in 2009, these estimates are not comparable with the education services estimates presented before the 2009 NSDUH.

⁴ Includes receipt of any specialty mental health services and receipt of services from either Education or Medical sources.

⁵ These services were often provided by psychiatrists, psychologists, social workers or counselors who work for the court system.

Source: SAMHSA, Center for Behavioral Health Statistics and Quality, National Survey on Drug Use and Health, 2009.

Table MH09.11 Source of Mental Health Service in the Past Year among Youths Aged 12 to 17, by Demographic Characteristics: Comparison of Percentages and Standard Errors from Restricted-Use File and Public Use File Estimates, 2009 NSDUH

Demographic Characteristic	SPECIALTY MENTAL HEALTH SERVICE																	
	Total						Outpatient ¹						Inpatient or Residential ²					
	RUF Estimate	PUF Estimate	Ratio of Estimates	RUF SE	PUF SE	Ratio of SEs	RUF Estimate	PUF Estimate	Ratio of Estimates	RUF SE	PUF SE	Ratio of SEs	RUF Estimate	PUF Estimate	Ratio of Estimates	RUF SE	PUF SE	Ratio of SEs
TOTAL	12.1	12.2	1.01	0.30	0.35	1.14	10.9	11.1	1.01	0.29	0.33	1.14	2.3	2.4	1.01	0.13	0.15	1.16
GENDER																		
Male	10.2	9.9	0.97	0.37	0.40	1.09	8.7	8.5	0.98	0.35	0.36	1.05	2.4	2.4	0.99	0.18	0.22	1.21
Female	14.1	14.6	1.04	0.47	0.59	1.27	13.2	13.7	1.04	0.46	0.56	1.22	2.2	2.3	1.03	0.18	0.22	1.21
AGE GROUP																		
12-13	11.6	11.6	1.00	0.51	0.60	1.18	10.6	10.6	1.00	0.48	0.62	1.27	1.9	1.9	1.03	0.20	0.21	1.04
14-15	12.4	12.5	1.02	0.51	0.56	1.10	11.0	11.2	1.02	0.48	0.54	1.12	2.6	2.7	1.01	0.23	0.27	1.19
16-17	12.2	12.4	1.02	0.49	0.58	1.18	11.1	11.3	1.02	0.48	0.56	1.18	2.4	2.4	1.00	0.24	0.28	1.14
HISPANIC ORIGIN AND RACE																		
Not Hispanic or Latino	12.5	12.6	1.01	0.33	0.38	1.18	11.3	11.4	1.01	0.31	0.36	1.18	2.3	2.3	1.01	0.14	0.16	1.14
White	12.9	12.9	1.00	0.37	0.43	1.18	11.9	12.0	1.01	0.35	0.42	1.18	2.0	2.0	0.96	0.15	0.17	1.10
Black or African American	12.2	12.6	1.03	0.83	0.93	1.12	9.9	10.2	1.03	0.78	0.86	1.09	3.4	3.7	1.09	0.41	0.50	1.22
American Indian or Alaska Native	14.9	15.6	1.05	3.16	3.98	1.26	14.5	15.2	1.05	3.14	3.96	1.26	3.9	4.1	1.05	1.67	1.87	1.12
Native Hawaiian or Other Pacific Islander	*	9.5	*	*	6.34	*	*	9.5	*	*	6.34	*	*	0.1	*	*	0.12	*
Asian	6.7	6.8	1.02	1.26	1.22	0.96	5.8	5.8	1.01	1.21	1.14	0.94	1.6	1.7	1.08	0.68	0.80	1.17
Two or More Races	16.4	16.7	1.02	2.08	2.38	1.14	14.9	15.5	1.04	2.01	2.35	1.17	4.1	4.8	1.16	1.27	1.88	1.48
Hispanic or Latino	10.3	10.5	1.03	0.70	0.79	1.13	9.1	9.5	1.04	0.68	0.74	1.10	2.4	2.4	1.00	0.31	0.41	1.31

See notes at end of table.

(continued)

Table MH09.11 Source of Mental Health Service in the Past Year among Youths Aged 12 to 17, by Demographic Characteristics: Comparison of Percentages and Standard Errors from Restricted-Use File and Public Use File Estimates, 2009 NSDUH (continued)

Demographic Characteristic	EDUCATION ^{3,4}						MEDICAL ⁵						SPECIALTY MENTAL HEALTH AND EDUCATION OR MEDICAL ^{4,6}						JUVENILE JUSTICE ⁷					
	RUF Estimate	PUF Estimate	Ratio of Estimates	RUF SE	PUF SE	Ratio of SEs	RUF Estimate	PUF Estimate	Ratio of Estimates	RUF SE	PUF SE	Ratio of SEs	RUF Estimate	PUF Estimate	Ratio of Estimates	RUF SE	PUF SE	Ratio of SEs	RUF Estimate	PUF Estimate	Ratio of Estimates	RUF SE	PUF SE	Ratio of SEs
TOTAL	12.1	12.3	1.02	0.30	0.35	1.15	2.5	2.5	1.02	0.14	0.16	1.19	4.9	4.9	1.01	0.19	0.21	1.11	0.4	0.4	0.95	0.06	0.07	1.30
GENDER																								
Male	10.6	10.9	1.02	0.41	0.48	1.16	2.0	2.1	1.02	0.18	0.20	1.15	3.7	3.5	0.96	0.22	0.23	1.05	0.5	0.5	0.89	0.08	0.08	1.08
Female	13.6	13.8	1.01	0.45	0.48	1.08	2.9	3.0	1.03	0.20	0.24	1.16	6.2	6.4	1.04	0.31	0.37	1.18	0.4	0.4	1.03	0.08	0.10	1.18
AGE GROUP																								
12-13	13.4	14.0	1.04	0.54	0.57	1.07	2.3	2.3	1.01	0.22	0.23	1.05	5.1	5.1	1.00	0.34	0.32	0.94	0.3	0.3	0.90	0.10	0.12	1.25
14-15	13.1	13.2	1.01	0.51	0.69	1.36	2.3	2.4	1.03	0.24	0.30	1.26	5.0	5.2	1.04	0.32	0.43	1.34	0.4	0.4	0.99	0.08	0.09	1.15
16-17	10.0	10.1	1.00	0.47	0.56	1.19	2.8	2.9	1.03	0.23	0.29	1.24	4.6	4.6	0.99	0.32	0.36	1.12	0.7	0.6	0.94	0.11	0.13	1.12
HISPANIC ORIGIN AND RACE																								
Not Hispanic or Latino	12.0	12.0	1.00	0.32	0.39	1.22	2.5	2.6	1.04	0.15	0.18	1.22	5.0	4.9	0.99	0.21	0.23	1.09	0.4	0.3	0.92	0.05	0.05	0.99
White	11.0	10.9	1.00	0.35	0.46	1.30	2.6	2.7	1.04	0.17	0.21	1.24	5.1	5.0	0.98	0.24	0.30	1.23	0.3	0.2	0.87	0.05	0.05	1.03
Black or African American	16.4	16.3	0.99	0.83	1.00	1.21	2.6	2.7	1.04	0.39	0.51	1.33	4.8	4.7	0.98	0.51	0.59	1.15	0.7	0.7	0.99	0.15	0.16	1.07
American Indian or Alaska Native	10.8	12.2	1.13	2.00	2.42	1.21	1.1	1.0	0.87	0.57	0.63	1.11	3.9	3.6	0.92	1.12	1.10	0.98	0.6	0.4	0.67	0.33	0.32	0.97
Native Hawaiian or Other Pacific Islander	*	5.3	*	*	2.33	*	*	0.1	*	*	0.12	*	*	1.7	*	*	1.11	*	*	0.3	*	*	0.26	*
Asian	10.3	10.7	1.04	1.58	2.02	1.28	1.2	1.2	1.00	0.48	0.48	1.00	2.7	3.0	1.09	0.86	0.93	1.09	0.0	0.0	0.95	0.02	0.02	0.95
Two or More Races	13.6	14.4	1.06	1.87	2.18	1.17	3.8	4.6	1.22	1.20	1.83	1.52	7.4	8.3	1.12	1.52	2.00	1.32	1.1	1.2	1.07	0.60	0.61	1.03
Hispanic or Latino	12.6	13.7	1.09	0.74	0.92	1.24	2.3	2.2	0.95	0.34	0.41	1.21	4.6	5.0	1.08	0.47	0.58	1.22	0.8	0.8	0.99	0.21	0.26	1.26

* Low precision; no estimate reported.

PUF = public use file, which refers to estimates produced from a NSDUH public use file (a PUF is a NSDUH restricted-use file that has undergone statistical disclosure limitation treatment); RUF = restricted-use file, which refers to estimates produced from a NSDUH RUF and published in NSDUH's mental health detailed tables available at <http://www.samhsa.gov/data/>; SE = standard error that is associated with the estimate.NOTE: Some 2009 RUF estimates and SEs may differ from previously published estimates due to updates (see Section B.3 in Appendix B of the *Results from the 2011 National Survey on Drug Use and Health: Mental Health Findings*).NOTE: *Ratio of estimates* = $PUF\ estimate \div RUF\ estimate$; *Ratio of SEs* = $PUF\ SE \div RUF\ SE$.

NOTE: Receipt of mental health services for youths aged 12 to 17 is defined as having received treatment/counseling for emotional or behavioral problems not caused by drug or alcohol use.

NOTE: Respondents with unknown receipt of mental health service information were excluded.

NOTE: Respondents could indicate multiple service sources; thus, the response categories are not mutually exclusive.

¹ Includes treatment/counseling from a (1) private therapist, psychologist, psychiatrist, social worker, or counselor; (2) mental health clinic or center (3) partial day hospital or day treatment program; or (4) in-home therapist, counselor, or family preservation worker.² Includes treatment/counseling from an overnight or longer stay in a (1) hospital, (2) residential treatment center, or (3) foster care or therapeutic foster care home.³ Includes treatment/counseling from a (1) school social worker, school psychologist, or school counselor or (2) a special school or program within a regular school for students with emotional or behavioral problems. Respondents who did not report their school enrollment status, who reported not being enrolled in school in the past 12 months, or who reported being home-schooled were not asked about receipt of mental health treatment/counseling from this source; however respondents who reported not being enrolled in school in the past 12 months were classified as not having received treatment/counseling from this source.⁴ Because of revisions to the Source of Youth Mental Health Education Services questions in 2009, these estimates are not comparable with the education services estimates presented before the 2009 NSDUH.⁵ Includes treatment/counseling from a pediatrician or other family doctor.⁶ Includes receipt of any specialty mental health services and receipt of services from either Education or Medical sources.⁷ Includes treatment/counseling received in juvenile detention centers, prisons, or jails, and often provided by psychiatrists, psychologists, social workers or counselors who work for the court system.

Source: SAMHSA, Center for Behavioral Health Statistics and Quality, National Survey on Drug Use and Health, 2009.

Table MH09.12 Substance Use in the Past Year and Past Month among Youths Aged 12 to 17, by Past Year Major Depressive Episode (MDE): Comparison of Percentages and Standard Errors from Restricted-Use File and Public Use File Estimates, 2009 NSDUH

Substance	TOTAL ¹						MDE						NO MDE					
	RUF Estimate	PUF Estimate	Ratio of Estimates	RUF SE	PUF SE	Ratio of SEs	RUF Estimate	PUF Estimate	Ratio of Estimates	RUF SE	PUF SE	Ratio of SEs	RUF Estimate	PUF Estimate	Ratio of Estimates	RUF SE	PUF SE	Ratio of SEs
PAST YEAR USE																		
Illicit Drugs ²	19.7	19.8	1.01	0.36	0.46	1.25	35.7	36.6	1.03	1.46	1.60	1.10	18.2	18.2	1.00	0.37	0.46	1.24
Marijuana and Hashish	13.7	13.7	1.00	0.32	0.35	1.12	24.2	24.7	1.02	1.34	1.46	1.09	12.7	12.7	1.00	0.32	0.35	1.09
Cocaine	1.0	1.0	1.02	0.09	0.11	1.17	2.2	2.2	1.00	0.39	0.41	1.04	0.9	0.9	1.03	0.09	0.11	1.24
Crack	0.1	0.1	0.95	0.03	0.03	1.14	0.5	0.5	1.01	0.19	0.21	1.15	0.1	0.1	0.91	0.02	0.03	1.14
Heroin	0.1	0.1	1.07	0.03	0.04	1.21	0.5	0.5	1.06	0.19	0.21	1.12	0.1	0.1	1.07	0.03	0.03	1.18
Hallucinogens	3.0	3.0	0.99	0.16	0.15	0.98	6.8	6.6	0.97	0.76	0.90	1.18	2.6	2.6	0.99	0.15	0.16	1.06
LSD	0.6	0.6	0.99	0.06	0.06	1.10	2.2	2.0	0.91	0.41	0.46	1.14	0.4	0.4	1.01	0.05	0.06	1.26
PCP	0.2	0.2	1.02	0.04	0.04	1.07	0.6	0.6	1.00	0.20	0.21	1.08	0.2	0.2	1.03	0.04	0.05	1.08
Ecstasy	1.7	1.6	0.97	0.12	0.13	1.07	3.8	3.3	0.88	0.57	0.59	1.05	1.5	1.5	0.99	0.12	0.15	1.29
Inhalants	3.9	3.9	0.99	0.17	0.19	1.12	8.0	8.5	1.06	0.81	0.89	1.11	3.4	3.4	0.99	0.17	0.19	1.07
Nonmedical Use of Psychotherapeutics ^{3,4}	7.7	7.8	1.01	0.24	0.27	1.12	19.2	19.8	1.03	1.22	1.32	1.09	6.6	6.7	1.00	0.24	0.29	1.21
Pain Relievers	6.6	6.8	1.02	0.22	0.25	1.16	16.0	16.9	1.06	1.13	1.20	1.07	5.7	5.8	1.01	0.22	0.27	1.24
OxyContin [®]	0.9	1.0	1.05	0.08	0.09	1.12	2.7	2.8	1.03	0.45	0.53	1.19	0.8	0.8	1.06	0.08	0.09	1.16
Tranquilizers	1.9	1.9	1.00	0.11	0.12	1.10	5.6	5.3	0.94	0.64	0.70	1.10	1.5	1.6	1.02	0.10	0.12	1.17
Stimulants ⁴	1.4	1.3	0.97	0.09	0.09	1.01	5.0	4.6	0.92	0.69	0.71	1.03	1.0	1.0	0.98	0.09	0.10	1.11
Methamphetamine ⁴	0.4	0.3	0.90	0.05	0.05	0.90	1.5	1.0	0.67	0.45	0.43	0.95	0.2	0.2	1.00	0.04	0.05	1.16
Sedatives	0.5	0.5	1.02	0.06	0.09	1.39	2.0	2.2	1.08	0.48	0.70	1.44	0.4	0.4	0.99	0.05	0.06	1.17
Illicit Drugs Other Than Marijuana ²	11.6	11.6	1.00	0.29	0.35	1.21	25.0	25.5	1.02	1.34	1.39	1.04	10.3	10.3	1.00	0.29	0.36	1.25
PAST MONTH USE																		
Daily Cigarette Use ⁵	2.1	2.1	1.00	0.12	0.13	1.06	3.6	3.9	1.09	0.54	0.77	1.43	2.0	1.9	0.98	0.12	0.12	0.98
Heavy Alcohol Use ⁶	2.1	2.1	0.99	0.12	0.13	1.07	4.2	4.4	1.05	0.60	0.73	1.21	2.0	1.9	0.97	0.12	0.14	1.10

* Low precision; no estimate reported.

PUF = public use file, which refers to estimates produced from a NSDUH public use file (a PUF is a NSDUH restricted-use file that has undergone statistical disclosure limitation treatment); RUF = restricted-use file, which refers to estimates produced from a NSDUH RUF and published in NSDUH's mental health detailed tables available at <http://www.samhsa.gov/data/>; SE = standard error that is associated with the estimate.

NOTE: Some 2009 RUF estimates and SEs may differ from previously published estimates due to updates (see Section B.3 in Appendix B of the *Results from the 2011 National Survey on Drug Use and Health: Mental Health Findings*).

NOTE: $\text{Ratio of estimates} = \text{PUF estimate} \div \text{RUF estimate}$; $\text{Ratio of SEs} = \text{PUF SE} \div \text{RUF SE}$.

NOTE: Major Depressive Episode (MDE) is defined as in the 4th edition of the *Diagnostic and Statistical Manual of Mental Disorders (DSM-IV)*, which specifies a period of at least 2 weeks when a person experienced a depressed mood or loss of interest or pleasure in daily activities and had a majority of specified depression symptoms. Respondents with unknown past year MDE data were excluded.

¹ Estimates in the Total columns represent all youths aged 12 to 17, including those with unknown past year MDE information.

² Illicit Drugs include marijuana/hashish, cocaine (including crack), heroin, hallucinogens, inhalants, or prescription-type psychotherapeutics used nonmedically. Illicit Drugs Other Than Marijuana include cocaine (including crack), heroin, hallucinogens, inhalants, or prescription-type psychotherapeutics used nonmedically. The estimates for Nonmedical Use of Psychotherapeutics, Stimulants, and Methamphetamine incorporated in these summary estimates do not include data from new methamphetamine items added in 2005 and 2006. See Section B.4.8 in Appendix B of the *Results from the 2008 National Survey on Drug Use and Health: National Findings*.

³ Nonmedical use of prescription-type psychotherapeutics includes the nonmedical use of pain relievers, tranquilizers, stimulants, or sedatives and does not include over-the-counter drugs.

⁴ Estimates of Nonmedical Use of Psychotherapeutics, Stimulants, and Methamphetamine in the designated rows include data from new methamphetamine items added in 2005 and 2006 and are not comparable with estimates presented in NSDUH reports prior to the 2007 national findings report. See Section B.4.8 in Appendix B of the *Results from the 2008 National Survey on Drug Use and Health: National Findings*.

⁵ Past Month Daily Cigarette Use is defined as smoking on each of the past 30 days.

⁶ Heavy Alcohol Use is defined as drinking five or more drinks on the same occasion on each of 5 or more days in the past 30 days.

Source: SAMHSA, Center for Behavioral Health Statistics and Quality, National Survey on Drug Use and Health, 2009.

Table MH10.1 Serious Mental Illness in the Past Year among Adults Aged 18 or Older, by Age Group and Demographic Characteristics: Comparison of Percentages and Standard Errors from Restricted-Use File and Public Use File Estimates, 2010 NSDUH

Demographic Characteristic	TOTAL						AGED 18-25						AGED 26-49						AGED 50+					
	RUF Estimate	PUF Estimate	Ratio of Estimates	RUF SE	PUF SE	Ratio of SEs	RUF Estimate	PUF Estimate	Ratio of Estimates	RUF SE	PUF SE	Ratio of SEs	RUF Estimate	PUF Estimate	Ratio of Estimates	RUF SE	PUF SE	Ratio of SEs	RUF Estimate	PUF Estimate	Ratio of Estimates	RUF SE	PUF SE	Ratio of SEs
TOTAL	4.1	4.0	0.99	0.16	0.15	0.96	3.9	3.9	1.01	0.17	0.18	1.06	5.2	5.2	0.99	0.23	0.22	0.97	3.0	2.9	0.97	0.27	0.29	1.06
GENDER																								
Male	3.0	3.0	1.00	0.20	0.22	1.10	2.6	2.5	0.96	0.20	0.21	1.05	3.9	4.0	1.01	0.29	0.32	1.09	2.2	2.2	1.00	0.35	0.39	1.10
Female	5.1	5.0	0.98	0.23	0.22	0.96	5.3	5.5	1.03	0.29	0.32	1.11	6.5	6.4	0.98	0.33	0.32	0.98	3.6	3.4	0.95	0.39	0.43	1.11
HISPANIC ORIGIN AND RACE																								
Not Hispanic or Latino	4.2	4.2	0.99	0.17	0.16	0.96	4.0	4.0	1.00	0.19	0.22	1.18	5.6	5.6	1.00	0.25	0.26	1.02	3.0	2.9	0.96	0.27	0.30	1.11
White	4.3	4.2	0.98	0.19	0.17	0.93	4.2	4.1	0.99	0.21	0.25	1.16	5.7	5.6	0.99	0.28	0.27	0.95	3.2	3.0	0.95	0.30	0.32	1.07
Black or African American	3.9	3.9	1.01	0.36	0.35	0.97	3.1	3.4	1.11	0.42	0.53	1.26	6.1	6.0	0.98	0.69	0.71	1.02	1.3	1.3	1.02	0.42	0.49	1.16
American Indian or Alaska Native	8.1	7.7	0.96	2.51	2.40	0.96	4.8	4.8	1.00	2.53	2.65	1.05	*	9.5	*	*	3.67	*	*	7.1	*	*	4.34	*
Native Hawaiian or Other Pacific Islander	*	3.3	*	*	2.36	*	2.1	2.6	1.25	1.34	1.70	1.27	*	0.6	*	*	0.48	*	*	16.0	*	*	14.05	*
Asian	2.2	2.4	1.10	0.59	0.70	1.19	1.7	1.3	0.73	0.60	0.52	0.86	3.1	3.5	1.13	0.89	1.10	1.24	*	1.4	*	*	1.12	*
Two or More Races	7.4	8.3	1.12	2.47	2.87	1.16	9.4	9.5	1.01	2.47	2.54	1.03	7.3	7.8	1.07	1.88	2.33	1.24	*	8.2	*	*	6.91	*
Hispanic or Latino	3.2	3.2	0.99	0.39	0.38	0.97	3.7	3.9	1.04	0.44	0.40	0.91	3.3	3.2	0.96	0.46	0.49	1.07	2.7	2.7	1.00	1.15	1.08	0.94
CURRENT EMPLOYMENT																								
Full-Time	3.1	3.1	1.02	0.18	0.18	0.98	3.1	3.3	1.06	0.25	0.29	1.17	3.5	3.5	1.00	0.23	0.23	1.01	2.2	2.3	1.05	0.36	0.37	1.03
Part-Time	4.1	3.9	0.96	0.32	0.35	1.09	4.3	4.0	0.92	0.38	0.38	1.00	5.7	5.7	1.00	0.62	0.69	1.12	2.2	1.9	0.87	0.56	0.63	1.12
Unemployed	6.3	6.3	1.00	0.65	0.60	0.92	4.4	4.7	1.07	0.51	0.57	1.13	7.9	7.9	1.00	0.98	0.92	0.94	5.6	5.2	0.93	1.89	1.75	0.93
Other ¹	5.3	5.1	0.96	0.33	0.31	0.92	4.5	4.5	1.01	0.38	0.40	1.06	11.4	11.0	0.97	0.82	0.81	0.99	3.5	3.3	0.95	0.42	0.40	0.96

* Low precision; no estimate reported.

PUF = public use file, which refers to estimates produced from a NSDUH public use file (a PUF is a NSDUH restricted-use file that has undergone statistical disclosure limitation treatment); RUF = restricted-use file, which refers to estimates produced from a NSDUH RUF and published in NSDUH's mental health detailed tables available at <http://www.samhsa.gov/data/>; SE = standard error that is associated with the estimate.

NOTE: Some 2010 RUF estimates and SEs may differ from previously published estimates due to updates (see Section B.3 in Appendix B of the *Results from the 2011 National Survey on Drug Use and Health: Mental Health Findings*).

NOTE: $Ratio\ of\ estimates = PUF\ estimate \div RUF\ estimate$; $Ratio\ of\ SEs = PUF\ SE \div RUF\ SE$.

NOTE: Serious Mental Illness (SMI) is defined as having a diagnosable mental, behavioral, or emotional disorder, other than a developmental or substance use disorder that met the criteria found in the 4th edition of the *Diagnostic and Statistical Manual of Mental Disorders (DSM-IV)*. Estimates for SMI presented in this table may differ from previously published SMI estimates because of revised estimation procedures. For details on the methodology, see the NSDUH short report titled *Revised Estimates of Mental Illness from the National Survey on Drug Use and Health* at <http://www.samhsa.gov/data/>.

¹ The Other Employment category includes retired persons, disabled persons, homemakers, students, or other persons not in the labor force.

Source: SAMHSA, Center for Behavioral Health Statistics and Quality, National Survey on Drug Use and Health, 2010.

Table MH10.2 Any Mental Illness in the Past Year among Adults Aged 18 or Older, by Age Group and Demographic Characteristics: Comparison of Percentages and Standard Errors from Restricted-Use File and Public Use File Estimates, 2010 NSDUH

Demographic Characteristic	TOTAL						AGED 18-25						AGED 26-49						AGED 50+					
	RUF Estimate	PUF Estimate	Ratio of Estimates	RUF SE	PUF SE	Ratio of SEs	RUF Estimate	PUF Estimate	Ratio of Estimates	RUF SE	PUF SE	Ratio of SEs	RUF Estimate	PUF Estimate	Ratio of Estimates	RUF SE	PUF SE	Ratio of SEs	RUF Estimate	PUF Estimate	Ratio of Estimates	RUF SE	PUF SE	Ratio of SEs
TOTAL	18.1	18.2	1.01	0.30	0.39	1.28	18.1	18.4	1.02	0.35	0.43	1.22	20.9	20.9	1.00	0.42	0.46	1.11	15.1	15.3	1.01	0.55	0.68	1.24
GENDER																								
Male	14.8	15.1	1.02	0.42	0.50	1.18	13.4	13.5	1.01	0.41	0.45	1.10	17.1	17.2	1.01	0.57	0.71	1.24	13.0	13.3	1.02	0.82	0.92	1.12
Female	21.1	21.1	1.00	0.43	0.50	1.18	22.8	23.3	1.02	0.53	0.61	1.17	24.8	24.6	0.99	0.59	0.56	0.95	17.0	17.0	1.00	0.76	0.89	1.17
HISPANIC ORIGIN AND RACE																								
Not Hispanic or Latino	18.5	18.7	1.01	0.32	0.43	1.31	18.7	19.0	1.02	0.38	0.45	1.20	22.1	22.2	1.01	0.46	0.54	1.17	15.2	15.3	1.01	0.55	0.68	1.22
White	19.0	19.1	1.00	0.36	0.44	1.21	19.4	19.7	1.02	0.42	0.51	1.21	23.3	23.3	1.00	0.53	0.57	1.08	15.4	15.3	1.00	0.60	0.69	1.15
Black or African American	16.9	17.3	1.02	0.84	1.09	1.30	15.3	15.9	1.04	0.96	1.02	1.07	19.2	19.6	1.02	1.14	1.39	1.22	14.9	15.1	1.02	1.78	2.24	1.26
American Indian or Alaska Native	17.4	17.4	1.00	3.08	3.30	1.07	17.2	17.6	1.02	3.31	3.30	1.00	18.1	18.4	1.02	4.09	4.09	1.00	*	16.3	*	*	6.78	*
Native Hawaiian or Other Pacific Islander	*	21.6	*	*	6.68	*	*	18.0	*	*	5.36	*	*	19.0	*	*	8.77	*	*	38.2	*	*	15.30	*
Asian	13.7	14.6	1.06	1.43	1.75	1.23	16.3	16.3	1.00	1.70	1.73	1.02	15.0	15.9	1.06	1.77	1.92	1.08	10.7	11.9	1.11	3.05	3.50	1.15
Two or More Races	22.0	23.6	1.07	2.80	3.12	1.12	30.4	31.0	1.02	3.20	3.53	1.10	23.8	24.9	1.04	3.32	3.67	1.11	*	18.6	*	*	6.49	*
Hispanic or Latino	15.2	15.1	0.99	0.77	0.89	1.15	15.3	15.5	1.01	0.82	0.94	1.14	15.4	14.7	0.96	0.96	1.01	1.05	14.7	15.5	1.05	2.20	2.57	1.17
CURRENT EMPLOYMENT																								
Full-Time	15.3	15.4	1.01	0.38	0.44	1.16	15.3	15.7	1.03	0.51	0.64	1.25	17.4	17.5	1.01	0.48	0.55	1.14	11.4	11.4	1.00	0.78	0.88	1.12
Part-Time	18.7	18.6	1.00	0.70	0.80	1.14	20.0	20.0	1.00	0.69	0.74	1.07	23.6	23.5	1.00	1.21	1.43	1.18	12.5	12.1	0.97	1.40	1.51	1.07
Unemployed	22.7	23.3	1.02	1.20	1.16	0.97	18.6	19.1	1.03	0.92	0.93	1.01	26.8	26.9	1.00	1.84	2.06	1.12	20.4	21.8	1.07	3.37	3.49	1.04
Other ¹	21.4	21.5	1.01	0.67	0.83	1.24	19.9	20.1	1.01	0.73	0.84	1.15	32.3	31.7	0.98	1.25	1.30	1.04	18.3	18.6	1.02	0.87	1.06	1.21

* Low precision; no estimate reported.

PUF = public use file, which refers to estimates produced from a NSDUH public use file (a PUF is a NSDUH restricted-use file that has undergone statistical disclosure limitation treatment); RUF = restricted-use file, which refers to estimates produced from a NSDUH RUF and published in NSDUH's mental health detailed tables available at <http://www.samhsa.gov/data/>; SE = standard error that is associated with the estimate.

NOTE: Some 2010 RUF estimates and SEs may differ from previously published estimates due to updates (see Section B.3 in Appendix B of the *Results from the 2011 National Survey on Drug Use and Health: Mental Health Findings*).

NOTE: $Ratio\ of\ estimates = PUF\ estimate \div RUF\ estimate$; $Ratio\ of\ SEs = PUF\ SE \div RUF\ SE$.

NOTE: Any Mental Illness (AMI) is defined as having a diagnosable mental, behavioral, or emotional disorder, other than a developmental or substance use disorder that met the criteria found in the 4th edition of the *Diagnostic and Statistical Manual of Mental Disorders (DSM-IV)*. Estimates for AMI presented in this table may differ from previously published AMI estimates because of revised estimation procedures. For details on the methodology, see the NSDUH short report titled *Revised Estimates of Mental Illness from the National Survey on Drug Use and Health* at <http://www.samhsa.gov/data/>.

¹ The Other Employment category includes retired persons, disabled persons, homemakers, students, or other persons not in the labor force.

Source: SAMHSA, Center for Behavioral Health Statistics and Quality, National Survey on Drug Use and Health, 2010.

Table MH10.3 Substance Dependence or Abuse in the Past Year among Adults Aged 18 or Older, by Past Year Level of Mental Illness: Comparison of Percentages and Standard Errors from Restricted-Use File and Public Use File Estimates, 2010 NSDUH

Dependence or Abuse Status	TOTAL						ANY MENTAL ILLNESS						SERIOUS MENTAL ILLNESS					
	RUF Estimate	PUF Estimate	Ratio of Estimates	RUF SE	PUF SE	Ratio of SEs	RUF Estimate	PUF Estimate	Ratio of Estimates	RUF SE	PUF SE	Ratio of SEs	RUF Estimate	PUF Estimate	Ratio of Estimates	RUF SE	PUF SE	Ratio of SEs
DEPENDENCE																		
Both Illicit Drugs and Alcohol	0.5	0.4	0.96	0.04	0.04	1.10	1.6	1.5	0.98	0.17	0.15	0.88	3.0	3.0	0.99	0.48	0.42	0.88
Illicit Drugs or Alcohol	4.9	4.9	1.00	0.16	0.18	1.14	13.1	13.1	1.00	0.56	0.57	1.00	19.6	19.9	1.02	1.33	1.52	1.14
Illicit Drugs	1.8	1.8	0.99	0.09	0.11	1.22	5.4	5.4	0.99	0.35	0.39	1.10	9.3	9.1	0.98	0.98	1.04	1.06
Alcohol	3.5	3.5	1.00	0.13	0.14	1.08	9.3	9.3	1.00	0.48	0.49	1.02	13.2	13.7	1.04	1.08	1.12	1.03
DEPENDENCE OR ABUSE																		
Both Illicit Drugs and Alcohol	1.1	1.0	0.95	0.05	0.07	1.19	3.2	3.0	0.95	0.24	0.24	1.01	5.4	5.1	0.94	0.65	0.54	0.83
Illicit Drugs or Alcohol	8.9	9.0	1.01	0.20	0.23	1.17	19.0	19.1	1.00	0.64	0.64	1.01	25.6	25.7	1.00	1.47	1.67	1.14
Illicit Drugs	2.6	2.6	0.98	0.10	0.13	1.28	7.3	7.2	0.99	0.42	0.47	1.14	11.3	10.7	0.95	1.05	1.04	0.99
Alcohol	7.4	7.4	1.00	0.18	0.21	1.17	14.9	14.9	1.00	0.56	0.62	1.11	19.7	20.0	1.02	1.27	1.40	1.10

See notes at end of table.

(continued)

Table MH10.3 Substance Dependence or Abuse in the Past Year among Adults Aged 18 or Older, by Past Year Level of Mental Illness: Comparison of Percentages and Standard Errors from Restricted-Use File and Public Use File Estimates, 2010 NSDUH (continued)

Dependence or Abuse Status	MODERATE MENTAL ILLNESS						MILD MENTAL ILLNESS						NO MENTAL ILLNESS					
	RUF Estimate	PUF Estimate	Ratio of Estimates	RUF SE	PUF SE	Ratio of SEs	RUF Estimate	PUF Estimate	Ratio of Estimates	RUF SE	PUF SE	Ratio of SEs	RUF Estimate	PUF Estimate	Ratio of Estimates	RUF SE	PUF SE	Ratio of SEs
DEPENDENCE																		
Both Illicit Drugs and Alcohol	1.5	1.6	1.02	0.32	0.32	1.02	1.0	0.9	0.94	0.19	0.17	0.85	0.2	0.2	0.92	0.03	0.03	1.06
Illicit Drugs or Alcohol	14.6	14.2	0.97	1.21	1.13	0.93	9.6	9.8	1.01	0.68	0.67	0.99	3.0	3.0	0.99	0.13	0.15	1.10
Illicit Drugs	6.0	6.0	1.01	0.84	0.86	1.03	3.5	3.5	1.01	0.33	0.30	0.91	1.1	1.0	0.97	0.07	0.08	1.16
Alcohol	10.2	9.8	0.96	1.00	1.00	1.01	7.2	7.2	1.00	0.62	0.68	1.09	2.2	2.2	1.00	0.11	0.12	1.02
DEPENDENCE OR ABUSE																		
Both Illicit Drugs and Alcohol	3.1	3.2	1.01	0.41	0.44	1.08	2.3	2.1	0.92	0.28	0.26	0.92	0.6	0.6	0.95	0.04	0.05	1.20
Illicit Drugs or Alcohol	21.1	20.6	0.98	1.34	1.34	1.00	15.3	15.6	1.02	0.78	0.83	1.07	6.7	6.7	1.00	0.19	0.22	1.12
Illicit Drugs	7.8	7.8	1.00	0.93	1.07	1.15	5.3	5.4	1.01	0.45	0.51	1.14	1.6	1.6	0.98	0.08	0.10	1.23
Alcohol	16.4	16.0	0.97	1.18	1.29	1.10	12.2	12.4	1.01	0.72	0.88	1.22	5.7	5.7	1.01	0.18	0.19	1.08

* Low precision; no estimate reported.

PUF = public use file, which refers to estimates produced from a NSDUH public use file (a PUF is a NSDUH restricted-use file that has undergone statistical disclosure limitation treatment); RUF = restricted-use file, which refers to estimates produced from a NSDUH RUF and published in NSDUH's mental health detailed tables available at <http://www.samhsa.gov/data/>; SE = standard error that is associated with the estimate.

NOTE: Some 2010 RUF estimates and SEs may differ from previously published estimates due to updates (see Section B.3 in Appendix B of the *Results from the 2011 National Survey on Drug Use and Health: Mental Health Findings*).

NOTE: $Ratio\ of\ estimates = PUF\ estimate \div RUF\ estimate$; $Ratio\ of\ SEs = PUF\ SE \div RUF\ SE$.

NOTE: Dependence or abuse is based on definitions found in the 4th edition of the *Diagnostic and Statistical Manual of Mental Disorders* (DSM-IV).

NOTE: Illicit Drugs include marijuana/hashish, cocaine (including crack), heroin, hallucinogens, inhalants, or prescription-type psychotherapeutics used nonmedically, including data from original methamphetamine questions but not including new methamphetamine items added in 2005 and 2006.

NOTE: Mental Illness is defined as having a diagnosable mental, behavioral, or emotional disorder, other than a developmental or substance use disorder that met the criteria found in the 4th edition of the *Diagnostic and Statistical Manual of Mental Disorders* (DSM-IV). Three categories of mental illness severity are defined based on the level of functional impairment: mild mental illness, moderate mental illness, and serious mental illness. Any mental illness includes individuals in any of the three categories. Estimates for mental illness presented in this table may differ from previously published mental illness estimates because of revised estimation procedures. For details on the methodology, see the NSDUH short report titled *Revised Estimates of Mental Illness from the National Survey on Drug Use and Health* at <http://www.samhsa.gov/data/>.

Source: SAMHSA, Center for Behavioral Health Statistics and Quality, National Survey on Drug Use and Health, 2010.

Table MH10.4 Illicit Drug or Alcohol Dependence or Abuse in the Past Year among Adults Aged 18 or Older, by Past Year Level of Mental Illness, Gender, and Age Group: Comparison of Percentages and Standard Errors from Restricted-Use File and Public Use File Estimates, 2010 NSDUH

Gender/ Age Group	TOTAL						ANY MENTAL ILLNESS						SERIOUS MENTAL ILLNESS					
	RUF Estimate	PUF Estimate	Ratio of Estimates	RUF SE	PUF SE	Ratio of SEs	RUF Estimate	PUF Estimate	Ratio of Estimates	RUF SE	PUF SE	Ratio of SEs	RUF Estimate	PUF Estimate	Ratio of Estimates	RUF SE	PUF SE	Ratio of SEs
TOTAL	8.9	9.0	1.01	0.20	0.23	1.17	19.0	19.1	1.00	0.64	0.64	1.01	25.6	25.7	1.00	1.47	1.67	1.14
18-25	20.0	20.2	1.01	0.41	0.43	1.05	35.5	35.4	1.00	0.97	1.11	1.15	42.7	41.6	0.97	2.29	2.60	1.13
26-49	10.1	10.1	0.99	0.31	0.32	1.02	21.7	21.3	0.98	0.93	0.90	0.97	29.4	29.3	1.00	2.03	2.12	1.04
50 or Older	3.8	3.8	1.01	0.29	0.34	1.18	8.2	8.8	1.07	1.04	1.24	1.19	10.8	11.2	1.04	2.55	2.83	1.11
MALE	12.2	12.3	1.00	0.33	0.36	1.10	25.1	24.8	0.99	1.15	1.06	0.92	31.9	31.1	0.98	2.69	2.46	0.92
18-25	24.8	25.2	1.02	0.62	0.61	1.00	44.2	43.4	0.98	1.73	2.13	1.23	46.6	43.4	0.93	4.03	3.60	0.89
26-49	13.8	13.7	0.99	0.51	0.55	1.07	29.9	29.1	0.97	1.66	1.73	1.04	38.6	37.3	0.97	3.60	2.92	0.81
50 or Older	5.7	5.7	1.00	0.53	0.62	1.17	10.6	11.3	1.06	1.90	2.17	1.14	*	13.5	*	*	4.92	*
FEMALE	5.8	5.9	1.01	0.21	0.30	1.39	15.0	15.2	1.02	0.74	0.87	1.17	22.0	22.6	1.02	1.74	2.28	1.31
18-25	15.0	15.1	1.01	0.47	0.48	1.03	30.2	30.7	1.02	1.21	1.47	1.22	40.8	40.8	1.00	2.78	3.41	1.23
26-49	6.5	6.5	1.00	0.33	0.39	1.17	16.1	16.0	0.99	1.09	1.10	1.01	23.9	24.4	1.02	2.40	2.72	1.13
50 or Older	2.1	2.2	1.05	0.29	0.36	1.23	6.7	7.2	1.08	1.21	1.44	1.19	9.9	9.9	1.00	3.18	3.96	1.25

See notes at end of table.

(continued)

Table MH10.4 Illicit Drug or Alcohol Dependence or Abuse in the Past Year among Adults Aged 18 or Older, by Past Year Level of Mental Illness, Gender, and Age Group: Comparison of Percentages and Standard Errors from Restricted-Use File and Public Use File Estimates, 2010 NSDUH (continued)

Gender/ Age Group	MODERATE MENTAL ILLNESS						MILD MENTAL ILLNESS						NO MENTAL ILLNESS					
	RUF Estimate	PUF Estimate	Ratio of Estimates	RUF SE	PUF SE	Ratio of SEs	RUF Estimate	PUF Estimate	Ratio of Estimates	RUF SE	PUF SE	Ratio of SEs	RUF Estimate	PUF Estimate	Ratio of Estimates	RUF SE	PUF SE	Ratio of SEs
TOTAL	21.1	20.6	0.98	1.34	1.34	1.00	15.3	15.6	1.02	0.78	0.83	1.07	6.7	6.7	1.00	0.19	0.22	1.12
18-25	37.3	37.5	1.01	1.94	2.27	1.17	31.5	31.8	1.01	1.28	1.48	1.16	16.6	16.8	1.02	0.42	0.43	1.04
26-49	22.0	21.0	0.96	1.91	2.02	1.06	17.8	17.7	0.99	1.23	1.06	0.86	7.1	7.1	1.00	0.29	0.32	1.10
50 or Older	11.7	11.7	1.00	2.59	2.15	0.83	6.0	6.9	1.15	1.18	1.68	1.42	3.0	2.9	0.98	0.29	0.30	1.06
MALE	26.8	25.2	0.94	2.71	2.74	1.01	22.0	22.4	1.02	1.41	1.52	1.08	10.0	10.0	1.00	0.33	0.38	1.17
18-25	50.3	48.8	0.97	3.37	4.13	1.23	40.6	40.8	1.01	2.21	2.57	1.17	21.8	22.4	1.03	0.63	0.65	1.03
26-49	28.9	26.5	0.92	3.65	3.73	1.02	26.8	26.7	1.00	2.23	2.36	1.06	10.5	10.5	0.99	0.49	0.57	1.16
50 or Older	*	13.5	*	*	4.62	*	8.9	9.7	1.09	2.15	2.48	1.15	4.9	4.8	0.97	0.54	0.60	1.12
FEMALE	17.7	17.8	1.01	1.58	1.55	0.98	10.3	10.6	1.03	0.87	1.13	1.30	3.3	3.4	1.00	0.17	0.21	1.23
18-25	29.9	30.8	1.03	2.17	2.27	1.04	25.3	25.8	1.02	1.62	1.87	1.15	10.5	10.4	0.99	0.45	0.42	0.94
26-49	18.1	18.0	0.99	2.34	2.52	1.08	10.9	10.5	0.96	1.33	1.38	1.03	3.4	3.4	1.01	0.26	0.30	1.15
50 or Older	10.4	10.4	1.00	2.97	2.43	0.82	4.0	5.0	1.25	1.33	1.78	1.34	1.1	1.2	1.02	0.24	0.26	1.10

* Low precision; no estimate reported.

PUF = public use file, which refers to estimates produced from a NSDUH public use file (a PUF is a NSDUH restricted-use file that has undergone statistical disclosure limitation treatment); RUF = restricted-use file, which refers to estimates produced from a NSDUH RUF and published in NSDUH's mental health detailed tables available at <http://www.samhsa.gov/data/>; SE = standard error that is associated with the estimate.

NOTE: Some 2010 RUF estimates and SEs may differ from previously published estimates due to updates (see Section B.3 in Appendix B of the *Results from the 2011 National Survey on Drug Use and Health: Mental Health Findings*).

NOTE: $\text{Ratio of estimates} = \text{PUF estimate} \div \text{RUF estimate}$; $\text{Ratio of SEs} = \text{PUF SE} \div \text{RUF SE}$.

NOTE: Illicit Drugs include marijuana/hashish, cocaine (including crack), heroin, hallucinogens, inhalants, or prescription-type psychotherapeutics used nonmedically, including data from original methamphetamine questions but not including new methamphetamine items added in 2005 and 2006.

NOTE: Dependence or abuse is based on definitions found in the 4th edition of the *Diagnostic and Statistical Manual of Mental Disorders* (DSM-IV).

NOTE: Mental Illness is defined as having a diagnosable mental, behavioral, or emotional disorder, other than a developmental or substance use disorder that met the criteria found in the 4th edition of the *Diagnostic and Statistical Manual of Mental Disorders* (DSM-IV). Three categories of mental illness severity are defined based on the level of functional impairment: mild mental illness, moderate mental illness, and serious mental illness. Any mental illness includes individuals in any of the three categories. Estimates for mental illness presented in this table may differ from previously published mental illness estimates because of revised estimation procedures. For details on the methodology, see the NSDUH short report titled *Revised Estimates of Mental Illness from the National Survey on Drug Use and Health* at <http://www.samhsa.gov/data/>.

Source: SAMHSA, Center for Behavioral Health Statistics and Quality, National Survey on Drug Use and Health, 2010.

Table MH10.5 Received Mental Health Treatment/Counseling and/or Illicit Drug or Alcohol Treatment at a Specialty Facility in the Past Year among Adults Aged 18 or Older, by Past Year Illicit Drug or Alcohol Dependence or Abuse Status and Past Year Level of Mental Illness: Comparison of Percentages and Standard Errors from Restricted-Use File and Public Use File Estimates, 2010 NSDUH

Illicit Drug or Alcohol Dependence or Abuse Status/Level of Mental Illness	MENTAL HEALTH TREATMENT OR SUBSTANCE USE TREATMENT AT A SPECIALTY FACILITY ^{1,2}						MENTAL HEALTH TREATMENT ONLY ¹						SUBSTANCE USE TREATMENT AT A SPECIALTY FACILITY ONLY ²						MENTAL HEALTH TREATMENT AND SUBSTANCE USE TREATMENT AT A SPECIALTY FACILITY ^{1,2}					
	RUF Estimate	PUF Estimate	Ratio of Estimates	RUF SE	PUF SE	Ratio of SEs	RUF Estimate	PUF Estimate	Ratio of Estimates	RUF SE	PUF SE	Ratio of SEs	RUF Estimate	PUF Estimate	Ratio of Estimates	RUF SE	PUF SE	Ratio of SEs	RUF Estimate	PUF Estimate	Ratio of Estimates	RUF SE	PUF SE	Ratio of SEs
TOTAL	14.4	14.2	0.99	0.27	0.26	0.95	13.3	13.1	0.98	0.27	0.25	0.92	0.6	0.6	1.05	0.05	0.06	1.26	0.5	0.5	0.99	0.04	0.04	0.98
DEPENDENCE OR ABUSE	28.4	28.2	0.99	0.97	1.14	1.17	21.0	20.7	0.99	0.88	0.95	1.08	3.4	3.6	1.04	0.38	0.43	1.16	3.9	3.9	0.98	0.42	0.42	1.00
Any Mental Illness	48.6	47.4	0.97	1.74	2.36	1.36	36.8	35.6	0.97	1.68	1.95	1.16	2.9	3.1	1.08	0.54	0.65	1.21	8.9	8.6	0.97	1.02	1.02	1.00
Serious Mental Illness	73.5	74.4	1.01	2.63	2.87	1.09	53.4	53.5	1.00	3.23	3.08	0.96	3.6	4.5	1.23	1.30	1.73	1.33	16.4	16.4	1.00	2.47	2.89	1.17
Moderate Mental Illness	43.5	40.8	0.94	3.42	4.30	1.26	33.8	31.6	0.94	3.21	3.60	1.12	2.4	1.7	0.74	0.81	0.65	0.81	7.2	7.2	1.01	1.71	1.81	1.06
Mild Mental Illness	34.3	33.1	0.96	2.49	2.71	1.09	26.9	25.9	0.96	2.47	2.72	1.10	2.6	2.9	1.11	0.69	0.86	1.25	4.7	4.3	0.90	1.08	0.59	0.55
No Mental Illness	15.7	16.1	1.02	1.05	0.98	0.93	11.0	11.3	1.02	0.92	0.91	0.98	3.8	3.9	1.03	0.50	0.52	1.03	0.8	0.8	1.07	0.17	0.21	1.22
NO DEPENDENCE OR ABUSE	13.0	12.8	0.98	0.28	0.28	1.00	12.5	12.3	0.98	0.28	0.28	1.00	0.3	0.3	1.06	0.04	0.05	1.17	0.2	0.2	0.98	0.02	0.03	1.11
Any Mental Illness	42.1	41.8	0.99	1.00	0.97	0.97	40.9	40.6	0.99	1.00	0.99	0.99	0.6	0.6	1.02	0.15	0.16	1.05	0.7	0.7	0.97	0.13	0.15	1.08
Serious Mental Illness	66.7	66.1	0.99	2.06	2.36	1.14	65.2	64.8	0.99	2.06	2.37	1.15	0.0	0.0	0.02	0.02	0.00	0.02	1.4	1.3	0.94	0.38	0.41	1.08
Moderate Mental Illness	49.7	50.0	1.01	1.99	2.40	1.21	48.1	48.3	1.00	1.97	2.34	1.19	0.8	1.0	1.19	0.32	0.38	1.21	0.7	0.7	0.97	0.33	0.43	1.32
Mild Mental Illness	30.0	29.7	0.99	1.24	1.18	0.95	28.9	28.7	0.99	1.23	1.20	0.97	0.6	0.6	0.93	0.23	0.23	0.97	0.4	0.4	1.03	0.14	0.13	0.92
No Mental Illness	7.4	7.2	0.97	0.25	0.23	0.91	7.1	6.9	0.97	0.25	0.23	0.93	0.2	0.3	1.07	0.04	0.04	1.07	0.1	0.1	0.98	0.01	0.02	1.10

* Low precision; no estimate reported.

PUF = public use file, which refers to estimates produced from a NSDUH public use file (a PUF is a NSDUH restricted-use file that has undergone statistical disclosure limitation treatment); RUF = restricted-use file, which refers to estimates produced from a NSDUH RUF and published in NSDUH's mental health detailed tables available at <http://www.samhsa.gov/data/>; SE = standard error that is associated with the estimate.

NOTE: Some 2010 RUF estimates and SEs may differ from previously published estimates due to updates (see Section B.3 in Appendix B of the *Results from the 2011 National Survey on Drug Use and Health: Mental Health Findings*).

NOTE: $Ratio\ of\ estimates = PUF\ estimate \div RUF\ estimate$; $Ratio\ of\ SEs = PUF\ SE \div RUF\ SE$.

NOTE: Illicit Drugs include marijuana/hashish, cocaine (including crack), heroin, hallucinogens, inhalants, or prescription-type psychotherapeutics used nonmedically, including data from original methamphetamine questions but not including new methamphetamine items added in 2005 and 2006.

NOTE: Dependence or abuse is based on definitions found in the 4th edition of the *Diagnostic and Statistical Manual of Mental Disorders (DSM-IV)*.

NOTE: Mental Illness is defined as having a diagnosable mental, behavioral, or emotional disorder, other than a developmental or substance use disorder that met the criteria found in the 4th edition of the *Diagnostic and Statistical Manual of Mental Disorders (DSM-IV)*. Three categories of mental illness severity are defined based on the level of functional impairment: mild mental illness, moderate mental illness, and serious mental illness. Any mental illness includes individuals in any of the three categories. Estimates for mental illness presented in this table may differ from previously published mental illness estimates because of revised estimation procedures. For details on the methodology, see the NSDUH short report titled *Revised Estimates of Mental Illness from the National Survey on Drug Use and Health* at <http://www.samhsa.gov/data/>.

¹ Mental Health Treatment/Counseling is defined as having received inpatient care or outpatient care or having used prescription medication for problems with emotions, nerves, or mental health. Respondents were not to include treatment for drug or alcohol use. Respondents with unknown treatment/counseling information were excluded. Estimates were based only on responses to items in the Adult Mental Health Service Utilization module.

² Received Illicit Drug or Alcohol Treatment at a Specialty Facility refers to treatment received at a hospital (inpatient only), rehabilitation facility (inpatient or outpatient), or mental health center in order to reduce or stop drug or alcohol use, or for medical problems associated with drug or alcohol use.

Source: SAMHSA, Center for Behavioral Health Statistics and Quality, National Survey on Drug Use and Health, 2010.

Table MH10.6 Detailed Reasons for Not Receiving Mental Health Treatment/Counseling in the Past Year among Adults Aged 18 or Older with an Unmet Need for Mental Health Treatment/Counseling in the Past Year, by Receipt of Past Year Mental Health Treatment/Counseling: Comparison of Percentages and Standard Errors from Restricted-Use File and Public Use File Estimates, 2010 NSDUH

Reason Did Not Receive Treatment/Counseling ¹	TOTAL ²						MENTAL HEALTH TREATMENT/COUNSELING ³											
							Received						Not Received					
	RUF Estimate	PUF Estimate	Ratio of Estimates	RUF SE	PUF SE	Ratio of SEs	RUF Estimate	PUF Estimate	Ratio of Estimates	RUF SE	PUF SE	Ratio of SEs	RUF Estimate	PUF Estimate	Ratio of Estimates	RUF SE	PUF SE	Ratio of SEs
TOTAL POPULATION	100.0	100.0	1.00	0.00	0.00	.	100.0	100.0	1.00	0.00	0.00	.	100.0	100.0	1.00	0.00	0.00	.
Could Not Afford Cost	48.0	47.9	1.00	1.56	1.81	1.16	52.2	51.8	0.99	2.30	2.44	1.06	43.5	43.7	1.00	2.17	2.62	1.21
Might Cause Neighbors/Community to Have Negative Opinion	8.8	9.0	1.02	0.87	0.96	1.10	7.9	8.0	1.01	1.13	1.19	1.05	9.9	10.1	1.03	1.42	1.51	1.06
Might Have Negative Effect on Job	8.7	8.1	0.93	0.92	0.75	0.82	9.1	7.9	0.87	1.37	1.11	0.81	8.3	8.3	1.00	1.42	1.36	0.96
Health Insurance Does Not Cover Any Mental Health Treatment/ Counseling	7.3	7.5	1.03	0.86	0.95	1.11	7.0	7.4	1.05	1.02	1.26	1.23	7.7	7.7	1.00	1.37	1.55	1.13
Health Insurance Does Not Pay Enough for Mental Health Treatment/Counseling	15.5	15.3	0.99	1.34	1.46	1.09	21.0	20.7	0.99	2.11	2.29	1.09	9.3	9.5	1.02	1.53	1.55	1.01
Did Not Know Where to Go for Services	17.2	16.4	0.95	1.18	1.26	1.07	14.5	12.6	0.87	1.48	1.48	1.00	20.5	20.6	1.01	1.89	2.00	1.06
Concerned about Confidentiality	8.8	8.6	0.98	0.87	0.96	1.12	8.3	8.3	0.99	1.21	1.35	1.11	9.4	9.0	0.96	1.35	1.40	1.03
Concerned about Being Committed/Having to Take Medicine	9.3	9.3	1.00	0.88	0.78	0.88	10.7	10.7	1.00	1.40	1.18	0.84	7.7	7.8	1.02	0.89	0.99	1.11
Did Not Feel Need for Treatment	7.7	7.1	0.93	0.77	0.76	0.98	6.2	5.7	0.91	0.99	1.02	1.03	9.4	8.7	0.93	1.25	1.26	1.01
Could Handle the Problem without Treatment	26.1	25.1	0.96	1.38	1.53	1.11	20.5	18.9	0.92	1.76	1.75	1.00	32.2	31.7	0.99	2.04	2.43	1.19
Treatment Would Not Help	9.2	8.7	0.95	0.86	0.84	0.97	8.7	7.3	0.84	1.17	1.13	0.97	9.8	10.3	1.05	1.32	1.44	1.09

See notes at end of table.

(continued)

Table MH10.6 Detailed Reasons for Not Receiving Mental Health Treatment/Counseling in the Past Year among Adults Aged 18 or Older with an Unmet Need for Mental Health Treatment/Counseling in the Past Year, by Receipt of Past Year Mental Health Treatment/Counseling: Comparison of Percentages and Standard Errors from Restricted-Use File and Public Use File Estimates, 2010 NSDUH (continued)

Reason Did Not Receive Treatment/Counseling ¹	TOTAL ²						MENTAL HEALTH TREATMENT/COUNSELING ³											
							Received						Not Received					
	RUF Estimate	PUF Estimate	Ratio of Estimates	RUF SE	PUF SE	Ratio of SEs	RUF Estimate	PUF Estimate	Ratio of Estimates	RUF SE	PUF SE	Ratio of SEs	RUF Estimate	PUF Estimate	Ratio of Estimates	RUF SE	PUF SE	Ratio of SEs
Did Not Have Time	14.5	14.4	0.99	1.05	1.13	1.07	14.5	14.3	0.98	1.51	1.33	0.88	14.6	14.6	1.00	1.53	1.69	1.11
Did Not Want Others to Find Out	6.9	6.3	0.90	0.79	0.67	0.85	4.3	3.9	0.89	0.84	0.72	0.86	9.9	8.9	0.90	1.37	1.20	0.88
No Transportation/Inconvenient	3.0	3.1	1.03	0.40	0.45	1.12	3.7	3.8	1.02	0.67	0.82	1.22	2.2	2.3	1.04	0.41	0.40	0.98
Some Other Reason ⁴	7.9	7.2	0.91	0.88	0.87	0.99	7.6	7.1	0.93	1.17	1.37	1.18	8.2	7.3	0.89	1.32	1.08	0.81

* Low precision; no estimate reported.

PUF = public use file, which refers to estimates produced from a NSDUH public use file (a PUF is a NSDUH restricted-use file that has undergone statistical disclosure limitation treatment); RUF = restricted-use file, which refers to estimates produced from a NSDUH RUF and published in NSDUH's mental health detailed tables available at <http://www.samhsa.gov/data/>; SE = standard error that is associated with the estimate.

NOTE: Some 2010 RUF estimates and SEs may differ from previously published estimates due to updates (see Section B.3 in Appendix B of the *Results from the 2011 National Survey on Drug Use and Health: Mental Health Findings*).

NOTE: $Ratio\ of\ estimates = PUF\ estimate \div RUF\ estimate$; $Ratio\ of\ SEs = PUF\ SE \div RUF\ SE$.

NOTE: Unmet Need for Mental Health Treatment/Counseling is defined as a perceived need for treatment that was not received. Respondents with unknown information on unmet need were excluded.

¹ Respondents could indicate multiple reasons; thus, these response categories are not mutually exclusive.

² Estimates in the Total columns represent reasons for not receiving mental health treatment/counseling for all adults aged 18 or older with an unmet need for treatment, including those with unknown mental health treatment/counseling information.

³ Mental Health Treatment/Counseling is defined as having received inpatient care or outpatient care or having used prescription medication for problems with emotions, nerves, or mental health. Respondents were not to include treatment for drug or alcohol use. Respondents with unknown treatment/counseling information were excluded. Estimates were based only on responses to items in the Adult Mental Health Service Utilization module.

⁴ Respondents with unknown or invalid responses to the other-specify question on Some Other Reason for Not Receiving Mental Health Treatment/Counseling were classified as not having received treatment for Some Other Reason.

Source: SAMHSA, Center for Behavioral Health Statistics and Quality, National Survey on Drug Use and Health, 2010.

Table MH10.7 Source of Payment for Outpatient Mental Health Treatment/Counseling among Adults Aged 18 or Older Who Received Outpatient Mental Health Treatment in the Past Year, by Age Group: Comparison of Percentages and Standard Errors from Restricted-Use File and Public Use File Estimates, 2010 NSDUH

Source of Payment ¹	TOTAL						AGED 18-25						AGED 26-49						AGED 50+					
	RUF Estimate	PUF Estimate	Ratio of Estimates	RUF SE	PUF SE	Ratio of SEs	RUF Estimate	PUF Estimate	Ratio of Estimates	RUF SE	PUF SE	Ratio of SEs	RUF Estimate	PUF Estimate	Ratio of Estimates	RUF SE	PUF SE	Ratio of SEs	RUF Estimate	PUF Estimate	Ratio of Estimates	RUF SE	PUF SE	Ratio of SEs
Self or Family Member Living in Household	36.3	35.9	0.99	1.43	1.42	1.00	38.7	37.9	0.98	1.92	2.43	1.26	37.6	37.8	1.01	1.82	1.76	0.96	33.7	32.4	0.96	2.85	3.03	1.06
Family Member Not Living in Household	2.3	2.2	0.97	0.32	0.31	0.96	8.4	9.2	1.10	0.98	1.35	1.37	1.9	1.7	0.90	0.46	0.38	0.82	0.7	0.5	0.67	0.49	0.44	0.90
Private Health Insurance	42.8	41.7	0.98	1.45	1.50	1.03	30.6	30.1	0.98	1.54	1.65	1.07	46.2	44.8	0.97	1.84	1.54	0.84	42.2	41.5	0.98	3.03	3.37	1.11
Medicare	12.8	12.6	0.98	1.13	1.07	0.95	7.4	7.6	1.02	0.97	1.09	1.13	7.6	8.1	1.07	0.84	0.92	1.09	22.0	20.8	0.95	2.73	2.67	0.98
Medicaid	9.9	10.3	1.04	0.83	0.89	1.07	9.9	9.9	1.00	1.04	1.39	1.34	10.6	10.9	1.03	1.04	1.18	1.13	9.1	9.6	1.06	1.73	1.85	1.07
Rehabilitation Program Employer	0.6	0.7	1.08	0.25	0.23	0.90	0.4	0.5	1.12	0.19	0.20	1.06	0.8	0.8	1.04	0.34	0.39	1.15	*	0.6	*	*	0.58	*
VA or Other Military Program	8.1	7.9	0.98	0.73	0.75	1.03	3.1	3.0	0.97	0.51	0.48	0.95	10.7	10.6	0.98	1.07	0.96	0.90	6.1	5.9	0.97	1.35	1.62	1.21
Other Public Source	4.9	5.1	1.06	0.73	0.89	1.22	2.8	2.8	1.01	0.54	0.66	1.22	2.8	2.8	1.03	0.48	0.52	1.08	8.5	9.3	1.09	1.85	2.05	1.11
Other Private Source	3.4	3.6	1.06	0.49	0.58	1.18	5.2	5.1	0.98	0.86	0.96	1.12	3.7	4.0	1.06	0.70	0.84	1.20	2.3	2.5	1.10	0.91	1.04	1.15
Free Treatment	1.4	1.4	1.01	0.35	0.39	1.09	1.8	1.5	0.86	0.46	0.58	1.26	1.1	1.3	1.14	0.40	0.51	1.28	1.7	1.6	0.93	0.78	0.75	0.96
	4.5	4.5	0.99	0.44	0.55	1.26	13.0	13.1	1.00	1.30	1.58	1.21	4.2	4.1	0.97	0.60	0.66	1.10	2.0	2.0	1.00	0.72	0.85	1.19

* Low precision; no estimate reported.

PUF = public use file, which refers to estimates produced from a NSDUH public use file (a PUF is a NSDUH restricted-use file that has undergone statistical disclosure limitation treatment); RUF = restricted-use file, which refers to estimates produced from a NSDUH RUF and published in NSDUH's mental health detailed tables available at <http://www.samhsa.gov/data/>; SE = standard error that is associated with the estimate; VA = U.S. Department of Veteran Affairs.

NOTE: Some 2010 RUF estimates and SEs may differ from previously published estimates due to updates (see Section B.3 in Appendix B of the *Results from the 2011 National Survey on Drug Use and Health: Mental Health Findings*).

NOTE: $Ratio\ of\ estimates = PUF\ estimate \div RUF\ estimate$; $Ratio\ of\ SEs = PUF\ SE \div RUF\ SE$.

NOTE: Outpatient Mental Health Treatment/Counseling is defined as having received outpatient care for problems with emotions, nerves, or mental health. Respondents were not to include treatment for drug or alcohol use. Respondents with unknown treatment/counseling information were excluded. Estimates were based only on responses to items in the Adult Mental Health Service Utilization module.

¹ Respondents could indicate multiple sources of payment; thus, these response categories are not mutually exclusive.

Source: SAMHSA, Center for Behavioral Health Statistics and Quality, National Survey on Drug Use and Health, 2010.

Table MH10.8 Had at Least One Major Depressive Episode (MDE) or MDE with Severe Impairment in the Past Year among Adults Aged 18 or Older, and Receipt of Treatment for Depression in the Past Year among Adults Aged 18 or Older with MDE or MDE with Severe Impairment in the Past Year, by Gender and Age Group: Comparison of Percentages and Standard Errors from Restricted-Use File and Public Use File Estimates, 2010 NSDUH

Gender/ Age Group	HAD MDE						HAD MDE WITH SEVERE IMPAIRMENT ¹						RECEIVED TREATMENT FOR DEPRESSION IN THE PAST YEAR AMONG ADULTS WITH MDE ²						RECEIVED TREATMENT FOR DEPRESSION IN THE PAST YEAR AMONG ADULTS WITH MDE WITH SEVERE IMPAIRMENT ^{1,2}					
	RUF Estimate	PUF Estimate	Ratio of Estimates	RUF SE	PUF SE	Ratio of SEs	RUF Estimate	PUF Estimate	Ratio of Estimates	RUF SE	PUF SE	Ratio of SEs	RUF Estimate	PUF Estimate	Ratio of Estimates	RUF SE	PUF SE	Ratio of SEs	RUF Estimate	PUF Estimate	Ratio of Estimates	RUF SE	PUF SE	Ratio of SEs
TOTAL	6.8	6.8	1.00	0.19	0.22	1.13	4.2	4.2	1.00	0.15	0.15	0.96	68.2	68.7	1.01	1.25	1.28	1.03	72.9	73.6	1.01	1.47	1.40	0.96
18-25	8.3	8.4	1.02	0.25	0.26	1.04	5.2	5.2	1.00	0.21	0.20	0.97	48.7	49.4	1.01	1.57	1.88	1.19	53.9	55.4	1.03	1.94	2.35	1.21
26-49	7.5	7.4	0.99	0.27	0.31	1.16	4.7	4.5	0.97	0.21	0.22	1.02	68.1	67.9	1.00	1.69	1.73	1.02	74.2	73.4	0.99	1.89	1.92	1.02
50 or Older	5.6	5.6	1.00	0.35	0.40	1.16	3.5	3.6	1.02	0.28	0.30	1.06	78.4	79.8	1.02	2.55	2.93	1.15	81.4	83.5	1.03	3.01	3.00	1.00
MALE	5.1	5.1	1.00	0.25	0.29	1.15	3.2	3.2	1.00	0.20	0.20	1.03	59.8	59.8	1.00	2.40	2.05	0.85	64.6	65.1	1.01	2.87	2.60	0.90
18-25	5.2	5.2	0.99	0.27	0.33	1.21	3.4	3.3	0.96	0.23	0.29	1.27	37.9	36.5	0.96	2.73	3.36	1.23	42.8	42.4	0.99	3.43	4.35	1.27
26-49	5.7	5.7	0.99	0.35	0.40	1.14	3.6	3.5	0.98	0.26	0.30	1.13	55.9	54.5	0.97	3.08	3.51	1.14	63.6	62.1	0.98	3.71	4.31	1.16
50 or Older	4.3	4.4	1.02	0.47	0.49	1.03	2.7	2.9	1.05	0.37	0.40	1.07	75.4	77.9	1.03	4.64	4.00	0.86	*	79.4	*	*	4.38	*
FEMALE	8.5	8.4	0.99	0.28	0.30	1.08	5.2	5.2	0.99	0.23	0.25	1.10	72.9	73.7	1.01	1.43	1.60	1.12	77.7	78.6	1.01	1.66	1.77	1.07
18-25	11.4	11.8	1.03	0.40	0.48	1.20	7.1	7.2	1.01	0.33	0.32	0.99	53.8	55.3	1.03	1.90	2.27	1.19	59.3	61.5	1.04	2.34	2.69	1.15
26-49	9.3	9.1	0.98	0.41	0.43	1.05	5.7	5.5	0.97	0.31	0.29	0.93	75.4	76.1	1.01	1.91	2.09	1.10	80.6	80.4	1.00	2.06	2.18	1.06
50 or Older	6.8	6.7	0.99	0.50	0.59	1.18	4.1	4.2	1.00	0.41	0.46	1.12	80.0	80.9	1.01	2.96	3.65	1.23	84.2	86.0	1.02	3.43	3.95	1.15

* Low precision; no estimate reported.

PUF = public use file, which refers to estimates produced from a NSDUH public use file (a PUF is a NSDUH restricted-use file that has undergone statistical disclosure limitation treatment); RUF = restricted-use file, which refers to estimates produced from a NSDUH RUF and published in NSDUH's mental health detailed tables available at <http://www.samhsa.gov/data/>; SE = standard error that is associated with the estimate.

NOTE: Some 2010 RUF estimates and SEs may differ from previously published estimates due to updates (see Section B.3 in Appendix B of the *Results from the 2011 National Survey on Drug Use and Health: Mental Health Findings*).

NOTE: $Ratio\ of\ estimates = PUF\ estimate \div RUF\ estimate$; $Ratio\ of\ SEs = PUF\ SE \div RUF\ SE$.

NOTE: Major Depressive Episode (MDE) is defined as in the 4th edition of the *Diagnostic and Statistical Manual of Mental Disorders* (DSM-IV), which specifies a period of at least 2 weeks when a person experienced a depressed mood or loss of interest or pleasure in daily activities and had a majority of specified depression symptoms. Respondents with unknown past year MDE data were excluded.

NOTE: Respondents with unknown past year MDE data were excluded.

¹ Impairment is based on the Sheehan Disability Scale (SDS) role domains, which measure the impact of a disorder on a person's life. Impairment is defined as the highest severity level of role impairment across four domains: (1) home management, (2) work, (3) close relationships with others, and (4) social life. Ratings ≥ 7 on a 0 to 10 scale were considered Severe Impairment. Respondents with unknown Severe Impairment data were excluded.

² Treatment is defined as seeing or talking to a professional or using prescription medication for depression in the past year. Respondents with unknown treatment data were excluded.

Source: SAMHSA, Center for Behavioral Health Statistics and Quality, National Survey on Drug Use and Health, 2010.

Table MH10.9 Substance Dependence or Abuse in the Past Year among Adults Aged 18 or Older, by Past Year Major Depressive Episode (MDE): Comparison of Percentages and Standard Errors from Restricted-Use File and Public Use File Estimates, 2010 NSDUH

Dependence or Abuse	TOTAL ¹						MDE						NO MDE						
	RUF Estimate	PUF Estimate	Ratio of Estimates	RUF SE	PUF SE	Ratio of SEs	RUF Estimate	PUF Estimate	Ratio of Estimates	RUF SE	PUF SE	Ratio of SEs	RUF Estimate	PUF Estimate	Ratio of Estimates	RUF SE	PUF SE	Ratio of SEs	
DEPENDENCE OR ABUSE																			
Illicit Drugs ²	2.6	2.6	0.98	0.10	0.13	1.28	8.8	8.6	0.97	0.78	0.89	1.15	2.1	2.1	0.99	0.09	0.10	1.14	
Marijuana	1.6	1.5	0.97	0.08	0.09	1.21	4.9	4.9	0.98	0.61	0.64	1.06	1.3	1.3	0.97	0.07	0.08	1.13	
Illicit Drugs Other Than Marijuana ²	1.3	1.3	1.00	0.08	0.09	1.22	5.8	5.6	0.98	0.69	0.74	1.07	1.0	1.0	1.00	0.06	0.07	1.08	
Alcohol	7.4	7.4	1.00	0.18	0.21	1.17	17.1	16.7	0.98	0.91	1.00	1.10	6.6	6.7	1.02	0.18	0.22	1.22	
Both Illicit Drugs and Alcohol ²	1.1	1.0	0.95	0.05	0.07	1.19	3.9	3.7	0.93	0.44	0.45	1.01	0.8	0.8	0.97	0.05	0.06	1.15	
Illicit Drugs or Alcohol ²	8.9	9.0	1.01	0.20	0.23	1.17	22.0	21.6	0.98	1.08	1.22	1.13	7.9	8.0	1.01	0.20	0.24	1.20	
DEPENDENCE																			
Illicit Drugs ²	1.8	1.8	0.99	0.09	0.11	1.22	7.0	6.9	0.98	0.72	0.80	1.11	1.5	1.4	0.99	0.08	0.09	1.12	
Marijuana	1.0	1.0	0.99	0.07	0.08	1.20	3.5	3.5	1.01	0.54	0.59	1.09	0.8	0.8	0.99	0.06	0.06	1.14	
Illicit Drugs Other Than Marijuana ²	1.0	1.0	0.99	0.07	0.08	1.16	4.8	4.6	0.97	0.65	0.67	1.03	0.7	0.7	1.00	0.05	0.06	1.07	
Alcohol	3.5	3.5	1.00	0.13	0.14	1.08	11.2	11.1	0.99	0.82	0.87	1.07	2.9	2.9	1.01	0.13	0.14	1.13	
Both Illicit Drugs and Alcohol ²	0.5	0.4	0.96	0.04	0.04	1.10	1.9	1.9	0.96	0.28	0.27	0.97	0.3	0.3	0.96	0.03	0.04	1.12	
Illicit Drugs or Alcohol ²	4.9	4.9	1.00	0.16	0.18	1.14	16.3	16.1	0.99	1.02	1.22	1.19	4.0	4.0	1.00	0.15	0.17	1.13	

* Low precision; no estimate reported.

PUF = public use file, which refers to estimates produced from a NSDUH public use file (a PUF is a NSDUH restricted-use file that has undergone statistical disclosure limitation treatment); RUF = restricted-use file, which refers to estimates produced from a NSDUH RUF and published in NSDUH's mental health detailed tables available at <http://www.samhsa.gov/data/>; SE = standard error that is associated with the estimate.

NOTE: Some 2010 RUF estimates and SEs may differ from previously published estimates due to updates (see Section B.3 in Appendix B of the *Results from the 2011 National Survey on Drug Use and Health: Mental Health Findings*).

NOTE: $Ratio\ of\ estimates = PUF\ estimate \div RUF\ estimate$; $Ratio\ of\ SEs = PUF\ SE \div RUF\ SE$.

NOTE: Dependence or abuse is based on definitions found in the 4th edition of the *Diagnostic and Statistical Manual of Mental Disorders (DSM-IV)*.

NOTE: Major Depressive Episode (MDE) is defined as in the 4th edition of the *Diagnostic and Statistical Manual of Mental Disorders (DSM-IV)*, which specifies a period of at least 2 weeks when a person experienced a depressed mood or loss of interest or pleasure in daily activities and had a majority of specified depression symptoms. Respondents with unknown past year MDE data were excluded.

¹ Estimates in the Total column represent adults aged 18 or older, including those with unknown past year MDE information.

² Illicit Drugs include marijuana/hashish, cocaine (including crack), heroin, hallucinogens, inhalants, or prescription-type psychotherapeutics used nonmedically. Illicit Drugs Other Than Marijuana include cocaine (including crack), heroin, hallucinogens, inhalants, or prescription-type psychotherapeutics used nonmedically, including data from original methamphetamine questions but not including new methamphetamine items added in 2005 and 2006.

Source: SAMHSA, Center for Behavioral Health Statistics and Quality, National Survey on Drug Use and Health, 2010.

Table MH10.10 Source of Mental Health Service in the Past Year among Youths Aged 12 to 17, by Age Group: Comparison of Percentages and Standard Errors from Restricted-Use File and Public Use File Estimates, 2010 NSDUH

Source of Mental Health Service ¹	TOTAL						AGED 12-13						AGED 14-15						AGED 16-17					
	RUF Estimate	PUF Estimate	Ratio of Estimates	RUF SE	PUF SE	Ratio of SEs	RUF Estimate	PUF Estimate	Ratio of Estimates	RUF SE	PUF SE	Ratio of SEs	RUF Estimate	PUF Estimate	Ratio of Estimates	RUF SE	PUF SE	Ratio of SEs	RUF Estimate	PUF Estimate	Ratio of Estimates	RUF SE	PUF SE	Ratio of SEs
SPECIALTY MENTAL HEALTH	12.3	12.4	1.01	0.30	0.36	1.18	11.2	11.3	1.01	0.47	0.48	1.03	13.7	13.8	1.01	0.56	0.71	1.27	11.9	12.1	1.02	0.51	0.50	0.96
Outpatient	10.9	11.0	1.01	0.28	0.32	1.13	9.9	10.0	1.01	0.45	0.47	1.06	12.3	12.4	1.01	0.52	0.59	1.13	10.6	10.7	1.01	0.48	0.45	0.95
Private Therapist, Psychologist, Psychiatrist, Social Worker, or Counselor	9.4	9.5	1.01	0.26	0.30	1.17	8.1	8.2	1.01	0.40	0.48	1.18	10.8	10.9	1.01	0.50	0.58	1.17	9.2	9.4	1.02	0.45	0.43	0.97
Mental Health Clinic or Center	2.3	2.4	1.06	0.13	0.17	1.26	1.8	1.8	1.00	0.20	0.28	1.35	2.5	2.7	1.09	0.23	0.30	1.31	2.5	2.7	1.07	0.24	0.29	1.23
Partial Day Hospital or Day Treatment Program	1.5	1.5	0.98	0.11	0.11	1.03	1.6	1.5	0.99	0.20	0.22	1.13	1.6	1.6	0.99	0.18	0.19	1.10	1.3	1.3	0.96	0.17	0.17	1.01
In-Home Therapist, Counselor, or Family Preservation Worker	2.8	2.7	0.97	0.14	0.17	1.20	2.5	2.3	0.92	0.23	0.23	1.02	3.5	3.5	1.00	0.28	0.29	1.03	2.4	2.3	0.96	0.22	0.25	1.14
Inpatient or Residential (Overnight or Longer Stay)	2.4	2.5	1.01	0.13	0.15	1.11	2.2	2.2	0.98	0.20	0.22	1.08	2.8	2.8	1.00	0.25	0.29	1.15	2.3	2.4	1.05	0.22	0.25	1.12
Hospital	1.8	1.9	1.01	0.12	0.14	1.19	1.6	1.5	0.94	0.17	0.16	0.97	1.9	2.0	1.01	0.20	0.23	1.17	2.0	2.1	1.07	0.21	0.24	1.13
Residential Treatment Center	0.9	0.9	0.99	0.08	0.08	1.02	0.8	0.8	1.01	0.13	0.13	0.96	1.0	0.9	0.94	0.14	0.15	1.07	0.9	1.0	1.03	0.14	0.15	1.07
Foster Care or Therapeutic Foster Care Home	0.4	0.4	0.93	0.06	0.06	1.09	0.5	0.5	1.01	0.11	0.13	1.11	0.5	0.5	0.90	0.11	0.13	1.23	0.3	0.3	0.85	0.07	0.07	1.01
EDUCATION^{2,3}	12.4	12.5	1.01	0.29	0.31	1.08	13.6	13.8	1.01	0.53	0.70	1.32	13.0	13.0	1.00	0.51	0.50	0.99	10.6	10.9	1.03	0.48	0.53	1.09
School Social Worker, School Psychologist, or School Counselor	9.2	9.3	1.01	0.27	0.27	1.02	10.3	10.4	1.01	0.47	0.53	1.14	9.9	9.7	0.98	0.47	0.50	1.07	7.7	7.9	1.03	0.42	0.53	1.27
Special School or Program within a Regular School for Students with Emotional or Behavioral Problems	4.4	4.4	1.01	0.18	0.21	1.20	4.8	4.9	1.02	0.33	0.43	1.29	4.6	4.6	1.01	0.30	0.36	1.19	3.8	3.9	1.01	0.29	0.29	0.99
MEDICAL																								
Pediatrician or Other Family Doctor	2.5	2.5	0.98	0.14	0.14	1.01	2.0	2.0	1.01	0.18	0.24	1.31	2.9	2.8	0.94	0.28	0.27	0.98	2.5	2.5	1.01	0.22	0.20	0.90

See notes at end of table.

(continued)

Table MH10.10 Source of Mental Health Service in the Past Year among Youths Aged 12 to 17, by Age Group: Comparison of Percentages and Standard Errors from Restricted-Use File and Public Use File Estimates, 2010 NSDUH (continued)

Source of Mental Health Service ¹	TOTAL						AGED 12-13						AGED 14-15						AGED 16-17					
	RUF Estimate	PUF Estimate	Ratio of Estimates	RUF SE	PUF SE	Ratio of SEs	RUF Estimate	PUF Estimate	Ratio of Estimates	RUF SE	PUF SE	Ratio of SEs	RUF Estimate	PUF Estimate	Ratio of Estimates	RUF SE	PUF SE	Ratio of SEs	RUF Estimate	PUF Estimate	Ratio of Estimates	RUF SE	PUF SE	Ratio of SEs
SPECIALTY MENTAL HEALTH AND EDUCATION OR MEDICAL ^{3,4}	5.2	5.3	1.01	0.19	0.22	1.16	5.4	5.5	1.02	0.34	0.37	1.09	5.7	5.6	0.98	0.35	0.35	0.99	4.5	4.7	1.04	0.31	0.35	1.14
JUVENILE JUSTICE Juvenile Detention Center, Prison, or Jail ⁵	0.3	0.4	1.08	0.05	0.05	1.03	0.2	0.2	0.94	0.07	0.07	1.05	0.3	0.4	1.14	0.08	0.09	1.15	0.4	0.5	1.10	0.10	0.11	1.13

* Low precision; no estimate reported.

PUF = public use file, which refers to estimates produced from a NSDUH public use file (a PUF is a NSDUH restricted-use file that has undergone statistical disclosure limitation treatment); RUF = restricted-use file, which refers to estimates produced from a NSDUH RUF and published in NSDUH's mental health detailed tables available at <http://www.samhsa.gov/data/>; SE = standard error that is associated with the estimate.

NOTE: Some 2010 RUF estimates and SEs may differ from previously published estimates due to updates (see Section B.3 in Appendix B of the *Results from the 2011 National Survey on Drug Use and Health: Mental Health Findings*).

NOTE: $\text{Ratio of estimates} = \text{PUF estimate} \div \text{RUF estimate}$; $\text{Ratio of SEs} = \text{PUF SE} \div \text{RUF SE}$.

NOTE: Receipt of mental health services for youths aged 12 to 17 is defined as having received treatment/counseling for emotional or behavioral problems not caused by drug or alcohol use. Respondents with unknown receipt of mental health service information were excluded.

¹ Respondents could indicate multiple service sources; thus, these response categories are not mutually exclusive.

² Respondents who did not report their school enrollment status, who reported not being enrolled in school in the past 12 months, or who reported being home-schooled were not asked about receipt of mental health treatment/counseling from this source; however respondents who reported not being enrolled in school in the past 12 months were classified as not having received treatment/counseling from this source.

³ Because of revisions to the Source of Youth Mental Health Education Services questions in 2009, these estimates are not comparable with the education services estimates presented before the 2009 NSDUH.

⁴ Includes receipt of any specialty mental health services and receipt of services from either Education or Medical sources.

⁵ These services were often provided by psychiatrists, psychologists, social workers or counselors who work for the court system.

Source: SAMHSA, Center for Behavioral Health Statistics and Quality, National Survey on Drug Use and Health, 2010.

Table MH10.11 Source of Mental Health Service in the Past Year among Youths Aged 12 to 17, by Demographic Characteristics: Comparison of Percentages and Standard Errors from Restricted-Use File and Public Use File Estimates, 2010 NSDUH

Demographic Characteristic	SPECIALTY MENTAL HEALTH SERVICE																	
	Total						Outpatient ¹						Inpatient or Residential ²					
	RUF Estimate	PUF Estimate	Ratio of Estimates	RUF SE	PUF SE	Ratio of SEs	RUF Estimate	PUF Estimate	Ratio of Estimates	RUF SE	PUF SE	Ratio of SEs	RUF Estimate	PUF Estimate	Ratio of Estimates	RUF SE	PUF SE	Ratio of SEs
TOTAL	12.3	12.4	1.01	0.30	0.36	1.18	10.9	11.0	1.01	0.28	0.32	1.13	2.4	2.5	1.01	0.13	0.15	1.11
GENDER																		
Male	10.2	10.2	1.01	0.38	0.52	1.37	8.8	8.9	1.01	0.36	0.48	1.33	2.3	2.4	1.03	0.17	0.21	1.19
Female	14.5	14.6	1.01	0.44	0.45	1.00	13.1	13.3	1.01	0.43	0.43	1.00	2.6	2.5	0.99	0.19	0.18	0.95
AGE GROUP																		
12-13	11.2	11.3	1.01	0.47	0.48	1.03	9.9	10.0	1.01	0.45	0.47	1.06	2.2	2.2	0.98	0.20	0.22	1.08
14-15	13.7	13.8	1.01	0.56	0.71	1.27	12.3	12.4	1.01	0.52	0.59	1.13	2.8	2.8	1.00	0.25	0.29	1.15
16-17	11.9	12.1	1.02	0.51	0.50	0.96	10.6	10.7	1.01	0.48	0.45	0.95	2.3	2.4	1.05	0.22	0.25	1.12
HISPANIC ORIGIN AND RACE																		
Not Hispanic or Latino	12.6	12.7	1.01	0.34	0.40	1.18	11.3	11.4	1.01	0.31	0.35	1.11	2.5	2.6	1.02	0.15	0.17	1.11
White	13.4	13.5	1.01	0.40	0.44	1.11	12.4	12.5	1.01	0.37	0.41	1.10	2.3	2.3	1.00	0.17	0.18	1.12
Black or African American	10.9	10.8	0.99	0.69	0.75	1.09	8.4	8.3	0.98	0.59	0.60	1.02	3.7	3.9	1.06	0.45	0.50	1.11
American Indian or Alaska Native	12.9	13.5	1.05	2.25	2.38	1.06	10.7	11.3	1.05	2.09	2.27	1.09	3.4	3.2	0.94	1.00	1.01	1.01
Native Hawaiian or Other Pacific Islander	*	13.3	*	*	7.13	*	*	12.9	*	*	7.13	*	1.2	1.2	1.00	0.64	0.58	0.91
Asian	3.5	3.4	0.97	0.86	0.79	0.93	2.8	2.7	0.96	0.72	0.76	1.06	0.7	0.8	1.02	0.47	0.46	0.97
Two or More Races	21.2	21.3	1.00	2.33	1.79	0.77	20.1	19.9	0.99	2.29	1.68	0.73	3.3	4.1	1.24	1.08	1.44	1.33
Hispanic or Latino	10.9	11.1	1.02	0.70	0.72	1.03	9.4	9.7	1.03	0.67	0.72	1.08	2.1	2.0	0.94	0.27	0.29	1.05

See notes at end of table.

(continued)

Table MH10.11 Source of Mental Health Service in the Past Year among Youths Aged 12 to 17, by Demographic Characteristics: Comparison of Percentages and Standard Errors from Restricted-Use File and Public Use File Estimates, 2010 NSDUH (continued)

Demographic Characteristic	EDUCATION ^{3,4}						MEDICAL ⁵						SPECIALTY MENTAL HEALTH AND EDUCATION OR MEDICAL ^{4,6}						JUVENILE JUSTICE ⁷					
	RUF Estimate	PUF Estimate	Ratio of Estimates	RUF SE	PUF SE	Ratio of SEs	RUF Estimate	PUF Estimate	Ratio of Estimates	RUF SE	PUF SE	Ratio of SEs	RUF Estimate	PUF Estimate	Ratio of Estimates	RUF SE	PUF SE	Ratio of SEs	RUF Estimate	PUF Estimate	Ratio of Estimates	RUF SE	PUF SE	Ratio of SEs
TOTAL	12.4	12.5	1.01	0.29	0.31	1.08	2.5	2.5	0.98	0.14	0.14	1.01	5.2	5.3	1.01	0.19	0.22	1.16	0.3	0.4	1.08	0.05	0.05	1.03
GENDER																								
Male	10.9	11.1	1.01	0.40	0.41	1.04	2.1	2.0	0.98	0.17	0.20	1.15	3.9	4.0	1.03	0.24	0.30	1.25	0.4	0.5	1.13	0.08	0.08	1.06
Female	13.9	14.0	1.01	0.43	0.45	1.04	2.9	2.9	0.99	0.20	0.20	1.01	6.5	6.5	1.00	0.31	0.34	1.10	0.2	0.2	0.97	0.05	0.06	1.13
AGE GROUP																								
12-13	13.6	13.8	1.01	0.53	0.70	1.32	2.0	2.0	1.01	0.18	0.24	1.31	5.4	5.5	1.02	0.34	0.37	1.09	0.2	0.2	0.94	0.07	0.07	1.05
14-15	13.0	13.0	1.00	0.51	0.50	0.99	2.9	2.8	0.94	0.28	0.27	0.98	5.7	5.6	0.98	0.35	0.35	0.99	0.3	0.4	1.14	0.08	0.09	1.15
16-17	10.6	10.9	1.03	0.48	0.53	1.09	2.5	2.5	1.01	0.22	0.20	0.90	4.5	4.7	1.04	0.31	0.35	1.14	0.4	0.5	1.10	0.10	0.11	1.13
HISPANIC ORIGIN AND RACE																								
Not Hispanic or Latino	12.5	12.6	1.01	0.32	0.29	0.93	2.6	2.6	0.99	0.15	0.15	0.98	5.3	5.3	1.01	0.21	0.25	1.19	0.3	0.4	1.13	0.05	0.06	1.11
White	11.8	11.9	1.01	0.36	0.39	1.09	2.9	2.9	0.99	0.20	0.19	0.96	5.7	5.8	1.02	0.26	0.28	1.07	0.3	0.3	1.14	0.06	0.06	1.05
Black or African American	15.5	15.7	1.01	0.88	0.73	0.83	2.0	2.0	1.02	0.31	0.36	1.14	4.3	4.1	0.95	0.45	0.49	1.09	0.5	0.6	1.12	0.13	0.16	1.21
American Indian or Alaska Native	13.5	12.8	0.94	2.54	2.50	0.98	2.9	2.8	0.98	1.17	1.10	0.94	4.5	4.3	0.95	1.35	1.35	1.00	1.7	1.7	1.01	0.84	0.86	1.03
Native Hawaiian or Other Pacific Islander	*	12.6	*	*	5.53	*	0.9	0.9	0.99	0.69	0.69	0.99	2.5	2.5	1.01	1.50	1.50	1.00	*	0.0	*	*	0.00	*
Asian	9.2	9.6	1.04	1.46	1.83	1.25	0.9	0.9	1.00	0.32	0.35	1.07	1.1	1.1	0.96	0.41	0.40	0.97	0.0	0.0	0.93	0.02	0.02	0.92
Two or More Races	17.6	17.9	1.02	2.06	2.19	1.07	3.2	2.7	0.85	0.88	0.89	1.01	9.8	9.4	0.96	1.69	1.35	0.80	0.5	0.6	1.16	0.36	0.38	1.06
Hispanic or Latino	11.9	12.0	1.01	0.71	0.85	1.20	1.9	1.8	0.93	0.28	0.23	0.81	4.9	5.1	1.03	0.46	0.47	1.00	0.3	0.3	0.86	0.12	0.09	0.78

* Low precision; no estimate reported.

PUF = public use file, which refers to estimates produced from a NSDUH public use file (a PUF is a NSDUH restricted-use file that has undergone statistical disclosure limitation treatment); RUF = restricted-use file, which refers to estimates produced from a NSDUH RUF and published in NSDUH's mental health detailed tables available at <http://www.samhsa.gov/data/>; SE = standard error that is associated with the estimate.

NOTE: Some 2010 RUF estimates and SEs may differ from previously published estimates due to updates (see Section B.3 in Appendix B of the *Results from the 2011 National Survey on Drug Use and Health: Mental Health Findings*).

NOTE: $Ratio\ of\ estimates = PUF\ estimate \div RUF\ estimate$; $Ratio\ of\ SEs = PUF\ SE \div RUF\ SE$.

NOTE: Receipt of mental health services for youths aged 12 to 17 is defined as having received treatment/counseling for emotional or behavioral problems not caused by drug or alcohol use.

NOTE: Respondents with unknown receipt of mental health service information were excluded.

NOTE: Respondents could indicate multiple service sources; thus, the response categories are not mutually exclusive.

¹ Includes treatment/counseling from a (1) private therapist, psychologist, psychiatrist, social worker, or counselor; (2) mental health clinic or center (3) partial day hospital or day treatment program; or (4) in-home therapist, counselor, or family preservation worker.

² Includes treatment/counseling from an overnight or longer stay in a (1) hospital, (2) residential treatment center, or (3) foster care or therapeutic foster care home.

³ Includes treatment/counseling from a (1) school social worker, school psychologist, or school counselor or (2) a special school or program within a regular school for students with emotional or behavioral problems. Respondents who did not report their school enrollment status, who reported not being enrolled in school in the past 12 months, or who reported being home-schooled were not asked about receipt of mental health treatment/counseling from this source; however respondents who reported not being enrolled in school in the past 12 months were classified as not having received treatment/counseling from this source.

⁴ Because of revisions to the Source of Youth Mental Health Education Services questions in 2009, these estimates are not comparable with the education services estimates presented before the 2009 NSDUH.

⁵ Includes treatment/counseling from a pediatrician or other family doctor.

⁶ Includes receipt of any specialty mental health services and receipt of services from either Education or Medical sources.

⁷ Includes treatment/counseling received in juvenile detention centers, prisons, or jails, and often provided by psychiatrists, psychologists, social workers or counselors who work for the court system.

Source: SAMHSA, Center for Behavioral Health Statistics and Quality, National Survey on Drug Use and Health, 2010.

Table MH10.12 Substance Use in the Past Year and Past Month among Youths Aged 12 to 17, by Past Year Major Depressive Episode (MDE): Comparison of Percentages and Standard Errors from Restricted-Use File and Public Use File Estimates, 2010 NSDUH

Substance	TOTAL ¹						MDE						NO MDE					
	RUF Estimate	PUF Estimate	Ratio of Estimates	RUF SE	PUF SE	Ratio of SEs	RUF Estimate	PUF Estimate	Ratio of Estimates	RUF SE	PUF SE	Ratio of SEs	RUF Estimate	PUF Estimate	Ratio of Estimates	RUF SE	PUF SE	Ratio of SEs
PAST YEAR USE																		
Illicit Drugs ²	19.5	19.6	1.01	0.38	0.42	1.10	37.1	36.6	0.99	1.47	1.62	1.10	17.8	18.0	1.01	0.40	0.43	1.07
Marijuana and Hashish	14.0	14.2	1.01	0.34	0.44	1.27	25.2	25.0	0.99	1.35	1.36	1.01	12.9	13.2	1.02	0.36	0.42	1.18
Cocaine	1.0	1.0	1.04	0.09	0.09	1.01	2.4	2.4	1.01	0.45	0.48	1.06	0.8	0.9	1.05	0.09	0.11	1.19
Crack	0.1	0.1	0.78	0.02	0.02	1.01	0.5	0.4	0.80	0.19	0.21	1.09	0.0	0.0	0.74	0.01	0.01	0.84
Heroin	0.1	0.1	0.86	0.03	0.03	1.01	0.5	0.4	0.80	0.20	0.18	0.93	0.1	0.1	0.89	0.03	0.03	1.04
Hallucinogens	3.1	3.1	1.00	0.16	0.17	1.02	7.7	7.7	1.00	0.81	0.88	1.09	2.6	2.6	1.00	0.16	0.16	0.95
LSD	0.6	0.6	1.04	0.07	0.07	1.01	1.2	1.3	1.09	0.29	0.38	1.29	0.5	0.5	1.03	0.07	0.07	0.96
PCP	0.1	0.1	0.84	0.03	0.03	1.03	0.4	0.5	1.16	0.18	0.22	1.19	0.1	0.1	0.79	0.03	0.03	1.04
Ecstasy	1.9	2.0	1.02	0.13	0.12	0.92	5.1	5.5	1.08	0.72	0.74	1.03	1.6	1.6	1.00	0.13	0.12	0.95
Inhalants	3.6	3.6	1.00	0.17	0.20	1.15	8.8	8.8	1.00	0.85	1.20	1.41	3.1	3.1	0.99	0.18	0.17	0.94
Nonmedical Use of Psychotherapeutics ^{3,4}	7.4	7.4	1.00	0.24	0.25	1.05	17.0	16.7	0.98	1.11	0.97	0.87	6.5	6.5	1.00	0.24	0.26	1.10
Pain Relievers	6.3	6.2	1.00	0.22	0.25	1.16	13.8	13.8	1.00	1.01	1.02	1.01	5.5	5.5	0.99	0.22	0.26	1.18
OxyContin [®]	1.0	1.0	1.07	0.10	0.10	0.98	1.7	1.9	1.09	0.38	0.46	1.19	0.9	0.9	1.06	0.09	0.08	0.90
Tranquilizers	1.9	2.0	1.02	0.12	0.13	1.08	5.4	5.4	1.00	0.64	0.70	1.10	1.6	1.6	1.02	0.12	0.13	1.09
Stimulants ⁴	1.3	1.3	0.97	0.10	0.10	0.96	4.0	4.1	1.03	0.56	0.58	1.04	1.1	1.0	0.95	0.09	0.08	0.88
Methamphetamine ⁴	0.4	0.4	1.01	0.06	0.06	0.93	1.1	1.2	1.12	0.31	0.36	1.17	0.3	0.3	0.97	0.06	0.06	0.99
Sedatives	0.5	0.4	0.95	0.06	0.06	0.96	1.6	1.5	0.94	0.39	0.39	1.01	0.3	0.3	0.98	0.05	0.05	0.96
Illicit Drugs Other Than Marijuana ²	11.3	11.4	1.01	0.30	0.33	1.08	26.0	25.9	1.00	1.36	1.52	1.12	10.0	10.0	1.01	0.31	0.33	1.06
PAST MONTH USE																		
Daily Cigarette Use ⁵	1.9	2.0	1.04	0.12	0.13	1.09	3.1	3.4	1.10	0.45	0.53	1.19	1.8	1.8	1.03	0.12	0.13	1.06
Heavy Alcohol Use ⁶	1.7	1.7	1.03	0.11	0.12	1.06	2.5	2.8	1.14	0.44	0.60	1.35	1.6	1.6	1.02	0.12	0.11	0.97

* Low precision; no estimate reported.

PUF = public use file, which refers to estimates produced from a NSDUH public use file (a PUF is a NSDUH restricted-use file that has undergone statistical disclosure limitation treatment); RUF = restricted-use file, which refers to estimates produced from a NSDUH RUF and published in NSDUH's mental health detailed tables available at <http://www.samhsa.gov/data/>; SE = standard error that is associated with the estimate.

NOTE: Some 2010 RUF estimates and SEs may differ from previously published estimates due to updates (see Section B.3 in Appendix B of the *Results from the 2011 National Survey on Drug Use and Health: Mental Health Findings*).

NOTE: Ratio of estimates = PUF estimate ÷ RUF estimate; Ratio of SEs = PUF SE ÷ RUF SE.

NOTE: Major Depressive Episode (MDE) is defined as in the 4th edition of the *Diagnostic and Statistical Manual of Mental Disorders (DSM-IV)*, which specifies a period of at least 2 weeks when a person experienced a depressed mood or loss of interest or pleasure in daily activities and had a majority of specified depression symptoms. Respondents with unknown past year MDE data were excluded.

¹ Estimates in the Total columns represent all youths aged 12 to 17, including those with unknown past year MDE information.

² Illicit Drugs include marijuana/hashish, cocaine (including crack), heroin, hallucinogens, inhalants, or prescription-type psychotherapeutics used nonmedically. Illicit Drugs Other Than Marijuana include cocaine (including crack), heroin, hallucinogens, inhalants, or prescription-type psychotherapeutics used nonmedically. The estimates for Nonmedical Use of Psychotherapeutics, Stimulants, and Methamphetamine incorporated in these summary estimates do not include data from new methamphetamine items added in 2005 and 2006. See Section B.4.8 in Appendix B of the *Results from the 2008 National Survey on Drug Use and Health: National Findings*.

³ Nonmedical use of prescription-type psychotherapeutics includes the nonmedical use of pain relievers, tranquilizers, stimulants, or sedatives and does not include over-the-counter drugs.

⁴ Estimates of Nonmedical Use of Psychotherapeutics, Stimulants, and Methamphetamine in the designated rows include data from new methamphetamine items added in 2005 and 2006 and are not comparable with estimates presented in NSDUH reports prior to the 2007 national findings report. See Section B.4.8 in Appendix B of the *Results from the 2008 National Survey on Drug Use and Health: National Findings*.

⁵ Daily Cigarette Use is defined as smoking on each of the past 30 days.

⁶ Heavy Alcohol Use is defined as drinking five or more drinks on the same occasion (i.e., at the same time or within a couple hours of each other) on each of 5 or more days in the past 30 days.

Source: SAMHSA, Center for Behavioral Health Statistics and Quality, National Survey on Drug Use and Health, 2010.

Table MH11.1 Serious Mental Illness in the Past Year among Adults Aged 18 or Older, by Age Group and Demographic Characteristics: Comparison of Percentages and Standard Errors from Restricted-Use File and Public Use File Estimates, 2011 NSDUH

Demographic Characteristic	TOTAL						AGED 18-25						AGED 26-49						AGED 50+					
	RUF Estimate	PUF Estimate	Ratio of Estimates	RUF SE	PUF SE	Ratio of SEs	RUF Estimate	PUF Estimate	Ratio of Estimates	RUF SE	PUF SE	Ratio of SEs	RUF Estimate	PUF Estimate	Ratio of Estimates	RUF SE	PUF SE	Ratio of SEs	RUF Estimate	PUF Estimate	Ratio of Estimates	RUF SE	PUF SE	Ratio of SEs
TOTAL	3.9	4.0	1.03	0.14	0.17	1.22	3.8	3.8	0.99	0.17	0.19	1.10	5.0	5.3	1.05	0.22	0.23	1.07	2.8	2.8	1.02	0.22	0.26	1.15
GENDER																								
Male	2.9	3.0	1.06	0.17	0.19	1.10	2.6	2.5	0.98	0.20	0.22	1.08	3.5	3.9	1.09	0.25	0.29	1.13	2.3	2.4	1.03	0.30	0.32	1.06
Female	4.8	4.9	1.02	0.22	0.25	1.17	5.0	5.0	1.00	0.27	0.28	1.05	6.5	6.7	1.03	0.34	0.32	0.92	3.1	3.2	1.01	0.32	0.42	1.29
HISPANIC ORIGIN AND RACE																								
Not Hispanic or Latino	4.1	4.2	1.03	0.16	0.19	1.21	4.0	3.9	0.99	0.20	0.21	1.05	5.6	5.9	1.05	0.25	0.26	1.04	2.9	2.9	1.02	0.24	0.28	1.17
White	4.4	4.6	1.04	0.18	0.23	1.29	4.3	4.2	0.97	0.22	0.23	1.03	6.4	6.9	1.07	0.31	0.36	1.15	2.9	3.0	1.03	0.26	0.30	1.18
Black or African American	2.8	2.7	0.98	0.31	0.33	1.04	2.7	2.8	1.04	0.39	0.44	1.13	3.6	3.6	0.98	0.50	0.53	1.06	1.8	1.6	0.91	0.55	0.59	1.07
American Indian or Alaska Native	9.8	10.1	1.04	3.34	3.94	1.18	2.5	2.8	1.10	1.43	1.93	1.36	9.2	7.5	0.82	3.04	2.57	0.85	*	14.9	*	*	8.27	*
Native Hawaiian or Other Pacific Islander	*	1.5	*	*	0.91	*	*	7.9	*	*	4.66	*	*	0.0	*	*	0.00	*	*	0.0	*	*	0.00	*
Asian	1.9	1.8	0.93	0.52	0.55	1.06	3.2	3.0	0.94	0.85	0.82	0.97	1.5	1.2	0.84	0.54	0.53	0.99	*	2.0	*	*	1.43	*
Two or More Races	4.6	4.7	1.01	1.08	1.06	0.98	5.6	6.6	1.18	1.79	2.21	1.24	4.0	3.8	0.95	1.21	1.46	1.21	4.7	4.4	0.94	2.21	2.15	0.97
Hispanic or Latino	2.5	2.6	1.04	0.29	0.26	0.88	2.9	3.0	1.03	0.33	0.38	1.13	2.7	2.9	1.08	0.42	0.45	1.07	1.8	1.7	0.95	0.57	0.60	1.05
CURRENT EMPLOYMENT																								
Full-Time	2.7	2.8	1.06	0.16	0.17	1.05	3.0	3.1	1.02	0.25	0.29	1.16	3.2	3.4	1.07	0.21	0.21	0.98	1.7	1.8	1.05	0.29	0.34	1.18
Part-Time	4.6	4.5	0.98	0.40	0.48	1.19	4.4	4.1	0.94	0.33	0.32	0.97	7.0	7.1	1.01	0.81	0.90	1.11	2.4	2.3	0.94	0.68	0.83	1.22
Unemployed	5.4	5.8	1.08	0.55	0.54	0.97	4.5	4.7	1.05	0.50	0.54	1.09	7.0	7.5	1.07	0.98	1.05	1.06	3.8	4.3	1.14	1.27	1.18	0.93
Other ¹	5.2	5.3	1.02	0.32	0.41	1.29	3.9	3.8	0.99	0.40	0.40	1.01	11.2	11.6	1.04	0.81	0.94	1.16	3.6	3.6	1.02	0.38	0.44	1.18

* Low precision; no estimate reported.

PUF = public use file, which refers to estimates produced from a NSDUH public use file (a PUF is a NSDUH restricted-use file that has undergone statistical disclosure limitation treatment); RUF = restricted-use file, which refers to estimates produced from a NSDUH RUF and published in NSDUH's mental health detailed tables available at <http://www.samhsa.gov/data/>; SE = standard error that is associated with the estimate.

NOTE: $Ratio\ of\ estimates = PUF\ estimate \div RUF\ estimate$; $Ratio\ of\ SEs = PUF\ SE \div RUF\ SE$.

NOTE: Serious Mental Illness (SMI) is defined as having a diagnosable mental, behavioral, or emotional disorder, other than a developmental or substance use disorder that met the criteria found in the 4th edition of the *Diagnostic and Statistical Manual of Mental Disorders (DSM-IV)*. Estimates for SMI presented in this table may differ from previously published SMI estimates because of revised estimation procedures. For details on the methodology, see the NSDUH short report title *Revised Estimates of Mental Illness from the National Survey on Drug Use and Health* at <http://www.samhsa.gov/data/>.

¹ The Other Employment category includes students, individuals keeping house or caring for children full time, retired or disabled individuals, or others not in the labor force.

Source: SAMHSA, Center for Behavioral Health Statistics and Quality, National Survey on Drug Use and Health, 2011.

Table MH11.2 Any Mental Illness in the Past Year among Adults Aged 18 or Older, by Age Group and Demographic Characteristics: Comparison of Percentages and Standard Errors from Restricted-Use File and Public Use File Estimates, 2011 NSDUH

Demographic Characteristic	TOTAL						AGED 18-25						AGED 26-49						AGED 50+					
	RUF Estimate	PUF Estimate	Ratio of Estimates	RUF SE	PUF SE	Ratio of SEs	RUF Estimate	PUF Estimate	Ratio of Estimates	RUF SE	PUF SE	Ratio of SEs	RUF Estimate	PUF Estimate	Ratio of Estimates	RUF SE	PUF SE	Ratio of SEs	RUF Estimate	PUF Estimate	Ratio of Estimates	RUF SE	PUF SE	Ratio of SEs
TOTAL	17.8	18.1	1.02	0.30	0.30	1.01	18.5	18.7	1.01	0.37	0.45	1.23	20.3	20.8	1.02	0.43	0.45	1.06	15.0	15.3	1.02	0.53	0.46	0.87
GENDER																								
Male	14.2	14.4	1.01	0.40	0.48	1.20	14.5	14.6	1.01	0.47	0.59	1.24	15.6	15.9	1.02	0.57	0.68	1.19	12.7	12.8	1.01	0.73	0.80	1.11
Female	21.1	21.6	1.02	0.42	0.47	1.11	22.6	22.9	1.01	0.55	0.60	1.09	24.9	25.5	1.02	0.61	0.69	1.14	17.1	17.4	1.02	0.72	0.84	1.16
HISPANIC ORIGIN AND RACE																								
Not Hispanic or Latino	18.5	18.8	1.02	0.32	0.33	1.04	19.2	19.2	1.00	0.41	0.49	1.18	21.9	22.4	1.02	0.47	0.47	1.00	15.4	15.6	1.02	0.55	0.50	0.92
White	19.0	19.5	1.02	0.36	0.39	1.06	19.7	19.7	1.00	0.46	0.57	1.22	23.4	24.1	1.03	0.55	0.53	0.96	15.4	15.7	1.02	0.60	0.58	0.97
Black or African American	16.3	16.3	1.00	0.75	0.90	1.20	15.9	15.7	0.99	0.96	0.91	0.95	18.5	18.4	0.99	1.11	1.20	1.08	13.9	14.0	1.00	1.49	1.59	1.07
American Indian or Alaska Native	27.7	26.8	0.97	3.89	3.82	0.98	17.4	17.8	1.02	2.74	3.38	1.23	30.3	25.7	0.85	4.22	4.14	0.98	*	30.9	*	*	7.51	*
Native Hawaiian or Other Pacific Islander	*	20.3	*	*	6.81	*	*	12.2	*	*	4.82	*	*	19.0	*	*	5.63	*	*	30.6	*	*	22.69	*
Asian	13.1	13.5	1.03	1.38	1.77	1.29	20.5	21.0	1.02	1.94	1.76	0.91	11.9	12.4	1.04	1.58	1.86	1.18	11.2	11.5	1.03	3.23	3.86	1.20
Two or More Races	25.8	25.8	1.00	2.78	2.78	1.00	23.2	24.1	1.04	2.46	3.03	1.23	29.6	28.9	0.98	4.00	4.07	1.02	*	23.7	*	*	5.67	*
Hispanic or Latino	13.5	13.8	1.03	0.76	0.74	0.98	16.1	16.8	1.04	0.84	0.97	1.15	13.3	13.7	1.03	0.99	1.17	1.18	11.9	11.8	0.99	1.82	1.41	0.77
CURRENT EMPLOYMENT																								
Full-Time	14.5	15.0	1.03	0.39	0.47	1.22	17.0	17.3	1.02	0.60	0.74	1.24	16.0	16.4	1.03	0.49	0.59	1.21	11.2	11.7	1.04	0.78	0.92	1.18
Part-Time	20.1	19.9	0.99	0.76	0.77	1.01	18.7	18.8	1.00	0.65	0.70	1.08	26.3	26.8	1.02	1.37	1.31	0.95	15.0	14.1	0.94	1.51	1.39	0.92
Unemployed	23.4	23.8	1.02	1.11	1.15	1.04	22.6	22.6	1.00	1.06	1.29	1.22	24.9	25.1	1.01	1.78	1.79	1.00	21.7	23.1	1.06	2.99	3.00	1.01
Other ¹	20.9	21.3	1.02	0.61	0.69	1.14	18.5	18.6	1.01	0.72	0.86	1.20	33.3	34.1	1.02	1.23	1.44	1.17	17.6	17.8	1.02	0.79	0.91	1.15

* Low precision; no estimate reported.

PUF = public use file, which refers to estimates produced from a NSDUH public use file (a PUF is a NSDUH restricted-use file that has undergone statistical disclosure limitation treatment); RUF = restricted-use file, which refers to estimates produced from a NSDUH RUF and published in NSDUH's mental health detailed tables available at <http://www.samhsa.gov/data/>; SE = standard error that is associated with the estimate.

NOTE: $Ratio\ of\ estimates = PUF\ estimate \div RUF\ estimate$; $Ratio\ of\ SEs = PUF\ SE \div RUF\ SE$.

NOTE: Any Mental Illness (AMI) is defined as having a diagnosable mental, behavioral, or emotional disorder, other than a developmental or substance use disorder that met the criteria found in the 4th edition of the *Diagnostic and Statistical Manual of Mental Disorders (DSM-IV)*.

Estimates for AMI presented in this table may differ from previously published AMI estimates because of revised estimation procedures. For details on the methodology, see the NSDUH short report title *Revised Estimates of Mental Illness from the National Survey on Drug Use and Health* at <http://www.samhsa.gov/data/>.

¹ The Other Employment category includes students, individuals keeping house or caring for children full time, retired or disabled individuals, or others not in the labor force.

Source: SAMHSA, Center for Behavioral Health Statistics and Quality, National Survey on Drug Use and Health, 2011.

Table MH11.3 Substance Dependence or Abuse in the Past Year among Adults Aged 18 or Older, by Past Year Level of Mental Illness: Comparison of Percentages and Standard Errors from Restricted-Use File and Public Use File Estimates, 2011 NSDUH

Dependence or Abuse Status	TOTAL						ANY MENTAL ILLNESS						SERIOUS MENTAL ILLNESS					
	RUF Estimate	PUF Estimate	Ratio of Estimates	RUF SE	PUF SE	Ratio of SEs	RUF Estimate	PUF Estimate	Ratio of Estimates	RUF SE	PUF SE	Ratio of SEs	RUF Estimate	PUF Estimate	Ratio of Estimates	RUF SE	PUF SE	Ratio of SEs
DEPENDENCE																		
Both Illicit Drugs and Alcohol	0.4	0.5	1.03	0.04	0.04	0.99	1.7	1.7	0.99	0.21	0.20	0.95	3.9	3.7	0.97	0.68	0.65	0.95
Illicit Drugs or Alcohol	4.4	4.5	1.01	0.12	0.14	1.18	11.2	11.2	0.99	0.48	0.52	1.08	17.9	17.8	0.99	1.24	1.30	1.05
Illicit Drugs	1.7	1.7	1.02	0.07	0.08	1.12	4.9	4.9	1.01	0.30	0.31	1.02	9.0	8.7	0.97	0.91	0.79	0.87
Alcohol	3.2	3.2	1.01	0.11	0.13	1.22	8.0	7.9	0.99	0.42	0.49	1.15	12.8	12.8	1.00	1.11	1.15	1.04
DEPENDENCE OR ABUSE																		
Both Illicit Drugs and Alcohol	1.0	1.0	1.01	0.05	0.06	1.12	2.8	2.9	1.02	0.24	0.25	1.06	5.3	5.3	0.99	0.71	0.71	1.00
Illicit Drugs or Alcohol	8.1	8.1	1.00	0.17	0.19	1.12	16.5	16.6	1.01	0.57	0.62	1.09	23.6	24.1	1.02	1.40	1.60	1.14
Illicit Drugs	2.3	2.3	1.01	0.08	0.10	1.13	6.0	6.1	1.02	0.33	0.37	1.14	10.5	10.5	1.00	0.95	0.98	1.03
Alcohol	6.8	6.8	1.00	0.16	0.19	1.20	13.3	13.3	1.00	0.52	0.57	1.09	18.3	18.8	1.03	1.31	1.42	1.09

See notes at end of table.

(continued)

Table MH11.3 Substance Dependence or Abuse in the Past Year among Adults Aged 18 or Older, by Past Year Level of Mental Illness: Comparison of Percentages and Standard Errors from Restricted-Use File and Public Use File Estimates, 2011 NSDUH (continued)

Dependence or Abuse Status	MODERATE MENTAL ILLNESS						MILD MENTAL ILLNESS						NO MENTAL ILLNESS					
	RUF Estimate	PUF Estimate	Ratio of Estimates	RUF SE	PUF SE	Ratio of SEs	RUF Estimate	PUF Estimate	Ratio of Estimates	RUF SE	PUF SE	Ratio of SEs	RUF Estimate	PUF Estimate	Ratio of Estimates	RUF SE	PUF SE	Ratio of SEs
DEPENDENCE																		
Both Illicit Drugs and Alcohol	1.5	1.5	1.00	0.36	0.38	1.06	0.9	0.9	1.01	0.20	0.21	1.07	0.2	0.2	1.07	0.02	0.02	1.15
Illicit Drugs or Alcohol	10.5	10.3	0.98	0.83	0.91	1.09	8.8	8.8	1.00	0.56	0.66	1.17	2.9	3.0	1.01	0.11	0.12	1.14
Illicit Drugs	4.7	4.8	1.01	0.58	0.60	1.04	3.3	3.4	1.03	0.34	0.36	1.07	1.0	1.0	1.01	0.06	0.07	1.13
Alcohol	7.3	7.0	0.96	0.76	0.84	1.12	6.4	6.3	0.98	0.49	0.60	1.21	2.1	2.2	1.01	0.10	0.11	1.15
DEPENDENCE OR ABUSE																		
Both Illicit Drugs and Alcohol	2.8	2.9	1.03	0.45	0.51	1.11	1.8	1.9	1.03	0.25	0.27	1.09	0.5	0.5	0.98	0.04	0.04	1.13
Illicit Drugs or Alcohol	15.5	15.2	0.98	1.01	1.11	1.10	14.0	14.1	1.01	0.72	0.88	1.21	6.3	6.3	0.99	0.17	0.20	1.15
Illicit Drugs	5.8	5.9	1.01	0.63	0.69	1.09	4.3	4.4	1.04	0.38	0.42	1.13	1.5	1.5	1.00	0.07	0.08	1.06
Alcohol	12.6	12.3	0.98	0.91	1.02	1.11	11.5	11.5	1.00	0.67	0.84	1.25	5.4	5.3	0.99	0.17	0.20	1.20

* Low precision; no estimate reported.

PUF = public use file, which refers to estimates produced from a NSDUH public use file (a PUF is a NSDUH restricted-use file that has undergone statistical disclosure limitation treatment); RUF = restricted-use file, which refers to estimates produced from a NSDUH RUF and published in NSDUH's mental health detailed tables available at <http://www.samhsa.gov/data/>; SE = standard error that is associated with the estimate.

NOTE: $Ratio\ of\ estimates = PUF\ estimate \div RUF\ estimate$; $Ratio\ of\ SEs = PUF\ SE \div RUF\ SE$.

NOTE: Dependence or abuse is based on definitions found in the 4th edition of the *Diagnostic and Statistical Manual of Mental Disorders* (DSM-IV).

NOTE: Illicit Drugs include marijuana/hashish, cocaine (including crack), heroin, hallucinogens, inhalants, or prescription-type psychotherapeutics used nonmedically, including data from original methamphetamine questions but not including new methamphetamine items added in 2005 and 2006.

NOTE: Mental Illness is defined as having a diagnosable mental, behavioral, or emotional disorder, other than a developmental or substance use disorder that met the criteria found in the 4th edition of the *Diagnostic and Statistical Manual of Mental Disorders* (DSM-IV). Three categories of mental illness severity are defined based on the level of functional impairment: mild mental illness, moderate mental illness, and serious mental illness. Any mental illness includes individuals in any of the three categories. Estimates for mental illness presented in this table may differ from previously published mental illness estimates because of revised estimation procedures. For details on the methodology, see the NSDUH short report title *Revised Estimates of Mental Illness from the National Survey on Drug Use and Health* at <http://www.samhsa.gov/data/>.

Source: SAMHSA, Center for Behavioral Health Statistics and Quality, National Survey on Drug Use and Health, 2011.

Table MH11.4 Illicit Drug or Alcohol Dependence or Abuse in the Past Year among Adults Aged 18 or Older, by Past Year Level of Mental Illness, Gender, and Age Group: Comparison of Percentages and Standard Errors from Restricted-Use File and Public Use File Estimates, 2011 NSDUH

Gender/ Age Group	TOTAL						ANY MENTAL ILLNESS						SERIOUS MENTAL ILLNESS					
	RUF Estimate	PUF Estimate	Ratio of Estimates	RUF SE	PUF SE	Ratio of SEs	RUF Estimate	PUF Estimate	Ratio of Estimates	RUF SE	PUF SE	Ratio of SEs	RUF Estimate	PUF Estimate	Ratio of Estimates	RUF SE	PUF SE	Ratio of SEs
TOTAL	8.1	8.1	1.00	0.17	0.19	1.12	16.5	16.6	1.01	0.57	0.62	1.09	23.6	24.1	1.02	1.40	1.60	1.14
18-25	18.6	18.6	1.00	0.37	0.44	1.19	32.4	32.1	0.99	1.00	1.26	1.25	40.8	40.9	1.00	2.20	2.47	1.12
26-49	9.4	9.6	1.02	0.29	0.30	1.04	18.2	18.6	1.02	0.88	0.99	1.13	23.3	24.4	1.05	1.89	2.12	1.12
50 or Older	3.3	3.2	0.98	0.25	0.25	0.99	7.4	7.5	1.00	0.90	0.79	0.88	16.0	15.9	1.00	2.91	3.36	1.16
MALE	10.8	10.7	0.99	0.29	0.30	1.06	21.8	21.6	0.99	1.05	1.13	1.08	29.0	29.1	1.00	2.52	2.81	1.12
18-25	22.6	22.4	0.99	0.54	0.62	1.16	39.6	38.7	0.98	1.65	1.91	1.16	46.6	45.6	0.98	3.99	4.28	1.07
26-49	12.6	12.6	1.00	0.48	0.52	1.07	24.9	24.5	0.99	1.59	1.88	1.18	30.5	31.2	1.02	3.28	3.97	1.21
50 or Older	4.6	4.5	0.97	0.44	0.39	0.90	10.3	10.8	1.05	1.65	1.32	0.80	*	19.0	*	*	5.28	*
FEMALE	5.6	5.7	1.02	0.19	0.21	1.08	13.2	13.5	1.02	0.62	0.67	1.08	20.6	21.2	1.03	1.72	1.81	1.05
18-25	14.5	14.7	1.01	0.48	0.58	1.21	27.8	28.0	1.01	1.20	1.54	1.28	37.8	38.4	1.02	2.59	3.52	1.36
26-49	6.3	6.6	1.04	0.34	0.35	1.02	14.2	15.0	1.06	1.01	1.12	1.11	19.5	20.6	1.05	2.39	2.38	1.00
50 or Older	2.1	2.1	0.98	0.25	0.27	1.07	5.6	5.3	0.95	0.93	1.00	1.08	13.8	13.9	1.01	3.63	4.39	1.21

See notes at end of table.

(continued)

Table MH11.4 Illicit Drug or Alcohol Dependence or Abuse in the Past Year among Adults Aged 18 or Older, by Past Year Level of Mental Illness, Gender, and Age Group: Comparison of Percentages and Standard Errors from Restricted-Use File and Public Use File Estimates, 2011 NSDUH (continued)

Gender/ Age Group	MODERATE MENTAL ILLNESS						MILD MENTAL ILLNESS						NO MENTAL ILLNESS					
	RUF Estimate	PUF Estimate	Ratio of Estimates	RUF SE	PUF SE	Ratio of SEs	RUF Estimate	PUF Estimate	Ratio of Estimates	RUF SE	PUF SE	Ratio of SEs	RUF Estimate	PUF Estimate	Ratio of Estimates	RUF SE	PUF SE	Ratio of SEs
TOTAL	15.5	15.2	0.98	1.01	1.11	1.10	14.0	14.1	1.01	0.72	0.88	1.21	6.3	6.3	0.99	0.17	0.20	1.15
18-25	32.9	33.3	1.01	1.92	2.37	1.23	29.0	28.4	0.98	1.35	1.52	1.12	15.4	15.4	1.00	0.38	0.45	1.18
26-49	16.3	16.0	0.98	1.50	1.69	1.13	16.6	16.9	1.02	1.23	1.44	1.17	7.2	7.2	1.00	0.29	0.29	0.99
50 or Older	5.9	5.8	0.97	1.68	1.62	0.97	5.4	5.5	1.02	0.94	0.98	1.05	2.6	2.5	0.96	0.25	0.25	1.01
MALE	22.1	20.4	0.93	2.24	2.30	1.03	19.1	19.3	1.01	1.35	1.62	1.20	9.0	8.9	0.99	0.29	0.31	1.06
18-25	39.7	38.6	0.97	3.36	3.35	1.00	37.5	36.7	0.98	2.23	2.58	1.16	19.7	19.6	1.00	0.56	0.65	1.16
26-49	22.5	20.7	0.92	3.03	3.23	1.06	23.6	23.2	0.98	2.28	2.60	1.14	10.3	10.4	1.00	0.48	0.49	1.03
50 or Older	*	12.4	*	*	4.02	*	6.6	7.7	1.16	1.79	2.10	1.17	3.8	3.6	0.94	0.44	0.39	0.90
FEMALE	12.0	12.5	1.04	1.00	1.13	1.14	10.5	10.5	1.00	0.78	0.85	1.10	3.6	3.6	1.00	0.18	0.19	1.07
18-25	29.3	30.6	1.04	2.34	2.89	1.24	22.6	22.0	0.98	1.62	1.74	1.08	10.7	10.8	1.01	0.50	0.55	1.09
26-49	13.0	13.6	1.05	1.58	1.85	1.17	11.9	12.7	1.07	1.31	1.56	1.19	3.7	3.7	1.00	0.29	0.30	1.01
50 or Older	1.8	2.0	1.07	0.95	1.11	1.17	4.5	4.0	0.89	1.00	0.95	0.95	1.4	1.4	1.00	0.23	0.23	1.01

* Low precision; no estimate reported.

PUF = public use file, which refers to estimates produced from a NSDUH public use file (a PUF is a NSDUH restricted-use file that has undergone statistical disclosure limitation treatment); RUF = restricted-use file, which refers to estimates produced from a NSDUH RUF and published in NSDUH's mental health detailed tables available at <http://www.samhsa.gov/data/>; SE = standard error that is associated with the estimate.

NOTE: $Ratio\ of\ estimates = PUF\ estimate \div RUF\ estimate$; $Ratio\ of\ SEs = PUF\ SE \div RUF\ SE$.

NOTE: Illicit Drugs include marijuana/hashish, cocaine (including crack), heroin, hallucinogens, inhalants, or prescription-type psychotherapeutics used nonmedically, including data from original methamphetamine questions but not including new methamphetamine items added in 2005 and 2006.

NOTE: Dependence or abuse is based on definitions found in the 4th edition of the *Diagnostic and Statistical Manual of Mental Disorders* (DSM-IV).

NOTE: Mental Illness is defined as having a diagnosable mental, behavioral, or emotional disorder, other than a developmental or substance use disorder that met the criteria found in the 4th edition of the *Diagnostic and Statistical Manual of Mental Disorders* (DSM-IV). Three categories of mental illness severity are defined based on the level of functional impairment: mild mental illness, moderate mental illness, and serious mental illness. Any mental illness includes individuals in any of the three categories. Estimates for mental illness presented in this table may differ from previously published mental illness estimates because of revised estimation procedures. For details on the methodology, see the NSDUH short report title *Revised Estimates of Mental Illness from the National Survey on Drug Use and Health* at <http://www.samhsa.gov/data/>.

Source: SAMHSA, Center for Behavioral Health Statistics and Quality, National Survey on Drug Use and Health, 2011.

Table MH11.5 Received Mental Health Treatment/Counseling and/or Illicit Drug or Alcohol Treatment at a Specialty Facility in the Past Year among Adults Aged 18 or Older, by Past Year Illicit Drug or Alcohol Dependence or Abuse Status and Past Year Level of Mental Illness: Comparison of Percentages and Standard Errors from Restricted-Use File and Public Use File Estimates, 2011 NSDUH

Illicit Drug or Alcohol Dependence or Abuse Status/Level of Mental Illness	MENTAL HEALTH TREATMENT OR SUBSTANCE USE TREATMENT AT A SPECIALTY FACILITY ^{1,2}						MENTAL HEALTH TREATMENT ONLY ¹						SUBSTANCE USE TREATMENT AT A SPECIALTY FACILITY ONLY ²						MENTAL HEALTH TREATMENT AND SUBSTANCE USE TREATMENT AT A SPECIALTY FACILITY ^{1,2}					
	RUF Estimate	PUF Estimate	Ratio of Estimates	RUF SE	PUF SE	Ratio of SEs	RUF Estimate	PUF Estimate	Ratio of Estimates	RUF SE	PUF SE	Ratio of SEs	RUF Estimate	PUF Estimate	Ratio of Estimates	RUF SE	PUF SE	Ratio of SEs	RUF Estimate	PUF Estimate	Ratio of Estimates	RUF SE	PUF SE	Ratio of SEs
TOTAL	14.1	14.1	1.00	0.26	0.26	0.99	13.2	13.2	1.00	0.25	0.25	0.98	0.4	0.4	0.98	0.04	0.04	0.98	0.5	0.5	1.00	0.05	0.05	1.11
DEPENDENCE OR ABUSE	27.1	27.2	1.00	0.99	1.06	1.07	20.6	20.5	1.00	0.91	1.05	1.15	3.1	3.1	0.99	0.33	0.34	1.02	3.4	3.5	1.03	0.39	0.44	1.12
Any Mental Illness	46.5	45.9	0.99	1.80	1.81	1.01	34.8	34.2	0.98	1.74	1.91	1.10	3.6	3.5	0.96	0.60	0.54	0.90	8.1	8.2	1.02	1.00	1.04	1.04
Serious Mental Illness	69.3	68.6	0.99	3.14	3.50	1.12	50.9	49.7	0.98	3.38	4.04	1.19	4.1	3.9	0.97	1.22	1.30	1.07	14.3	14.9	1.04	2.28	2.86	1.25
Moderate Mental Illness	43.1	41.7	0.97	3.33	3.62	1.09	34.6	34.6	1.00	3.14	3.84	1.22	3.0	2.4	0.80	1.19	1.01	0.85	5.5	4.7	0.86	1.54	1.42	0.92
Mild Mental Illness	32.6	31.9	0.98	2.48	2.84	1.15	23.8	22.9	0.96	2.22	2.62	1.18	3.7	3.8	1.03	0.83	0.79	0.95	5.1	5.2	1.02	1.28	1.40	1.09
No Mental Illness	16.2	16.1	1.00	1.02	1.08	1.06	12.6	12.5	1.00	0.96	1.05	1.10	2.8	2.8	1.01	0.38	0.40	1.06	0.8	0.8	0.96	0.18	0.20	1.09
NO DEPENDENCE OR ABUSE	12.9	13.0	1.00	0.27	0.26	0.99	12.5	12.6	1.00	0.27	0.26	0.97	0.2	0.2	0.95	0.03	0.03	0.99	0.2	0.2	0.96	0.03	0.04	1.06
Any Mental Illness	40.7	40.5	0.99	0.96	0.92	0.96	39.5	39.3	0.99	0.95	0.90	0.94	0.3	0.3	0.94	0.10	0.10	0.96	0.9	0.9	1.02	0.16	0.21	1.28
Serious Mental Illness	65.0	65.1	1.00	1.97	2.16	1.10	63.1	63.1	1.00	1.99	2.15	1.08	0.2	0.2	1.03	0.18	0.19	1.02	1.7	1.7	1.04	0.50	0.56	1.12
Moderate Mental Illness	47.1	46.2	0.98	1.98	2.11	1.06	45.8	44.8	0.98	1.99	2.09	1.05	0.2	0.3	1.02	0.13	0.13	1.02	1.0	1.1	1.12	0.35	0.42	1.19
Mild Mental Illness	28.9	28.6	0.99	1.21	1.19	0.98	28.0	27.9	0.99	1.20	1.23	1.02	0.4	0.3	0.91	0.16	0.15	0.95	0.5	0.4	0.88	0.17	0.21	1.24
No Mental Illness	7.6	7.6	1.00	0.23	0.26	1.12	7.3	7.3	1.00	0.23	0.25	1.11	0.2	0.2	0.95	0.04	0.03	0.99	0.1	0.1	0.84	0.03	0.02	0.82

* Low precision; no estimate reported.

PUF = public use file, which refers to estimates produced from a NSDUH public use file (a PUF is a NSDUH restricted-use file that has undergone statistical disclosure limitation treatment); RUF = restricted-use file, which refers to estimates produced from a NSDUH RUF and published in NSDUH's mental health detailed tables available at <http://www.samhsa.gov/data/>; SE = standard error that is associated with the estimate.

NOTE: $Ratio\ of\ estimates = PUF\ estimate \div RUF\ estimate$; $Ratio\ of\ SEs = PUF\ SE \div RUF\ SE$.

NOTE: Illicit Drugs include marijuana/hashish, cocaine (including crack), heroin, hallucinogens, inhalants, or prescription-type psychotherapeutics used nonmedically, including data from original methamphetamine questions but not including new methamphetamine items added in 2005 and 2006.

NOTE: Dependence or abuse is based on definitions found in the 4th edition of the *Diagnostic and Statistical Manual of Mental Disorders* (DSM-IV).

NOTE: Mental Illness is defined as having a diagnosable mental, behavioral, or emotional disorder, other than a developmental or substance use disorder that met the criteria found in the 4th edition of the *Diagnostic and Statistical Manual of Mental Disorders* (DSM-IV). Three categories of mental illness severity are defined based on the level of functional impairment: mild mental illness, moderate mental illness, and serious mental illness. Any mental illness includes individuals in any of the three categories. Estimates for mental illness presented in this table may differ from previously published mental illness estimates because of revised estimation procedures. For details on the methodology, see the NSDUH short report title *Revised Estimates of Mental Illness from the National Survey on Drug Use and Health* at <http://www.samhsa.gov/data/>.

¹ Mental Health Treatment/Counseling is defined as having received inpatient care or outpatient care or having used prescription medication for problems with emotions, nerves, or mental health. Respondents were not to include treatment for drug or alcohol use. Respondents with unknown treatment/counseling information were excluded.

² Received Illicit Drug or Alcohol Treatment at a Specialty Facility refers to treatment received at a hospital (inpatient only), rehabilitation facility (inpatient or outpatient), or mental health center in order to reduce or stop drug or alcohol use, or for medical problems associated with drug or alcohol use.

Source: SAMHSA, Center for Behavioral Health Statistics and Quality, National Survey on Drug Use and Health, 2011.

Table MH11.6 Detailed Reasons for Not Receiving Mental Health Treatment/Counseling in the Past Year among Adults Aged 18 or Older with an Unmet Need for Mental Health Treatment/Counseling in the Past Year, by Receipt of Past Year Mental Health Treatment/Counseling: Comparison of Percentages and Standard Errors from Restricted-Use File and Public Use File Estimates, 2011 NSDUH

Reason Did Not Receive Treatment/Counseling ¹	TOTAL ²						MENTAL HEALTH TREATMENT/COUNSELING ³											
							Received						Not Received					
	RUF Estimate	PUF Estimate	Ratio of Estimates	RUF SE	PUF SE	Ratio of SEs	RUF Estimate	PUF Estimate	Ratio of Estimates	RUF SE	PUF SE	Ratio of SEs	RUF Estimate	PUF Estimate	Ratio of Estimates	RUF SE	PUF SE	Ratio of SEs
TOTAL POPULATION	100.0	100.0	1.00	0.00	0.00	.	100.0	100.0	1.00	0.00	0.00	.	100.0	100.0	1.00	0.00	0.00	.
Could Not Afford Cost	48.6	49.9	1.03	1.55	1.54	1.00	47.3	49.0	1.04	2.20	2.16	0.98	50.1	51.0	1.02	2.16	2.15	1.00
Might Cause Neighbors/Community to Have Negative Opinion	7.9	7.8	0.99	0.72	0.98	1.35	7.7	7.8	1.00	1.01	1.15	1.14	8.0	7.9	0.99	1.01	1.36	1.34
Might Have Negative Effect on Job	6.3	5.6	0.89	0.70	0.77	1.10	5.8	5.1	0.87	0.88	0.86	0.97	7.0	6.3	0.90	1.10	1.32	1.20
Health Insurance Does Not Cover Any Mental Health Treatment/ Counseling	6.6	7.1	1.07	0.76	0.83	1.08	6.4	7.0	1.09	0.94	1.18	1.26	6.7	7.0	1.04	1.25	1.31	1.05
Health Insurance Does Not Pay Enough for Mental Health Treatment/Counseling	11.5	11.7	1.02	0.97	0.95	0.98	14.3	14.6	1.02	1.40	1.48	1.06	8.3	8.4	1.01	1.29	1.54	1.19
Did Not Know Where to Go for Services	15.1	15.5	1.03	1.08	1.18	1.09	14.2	15.2	1.07	1.60	1.65	1.03	16.2	16.0	0.98	1.35	1.63	1.20
Concerned about Confidentiality	5.9	5.4	0.91	0.55	0.71	1.29	6.0	5.7	0.95	0.77	1.10	1.42	5.9	5.1	0.87	0.74	0.68	0.93
Concerned about Being Committed/Having to Take Medicine	8.2	7.7	0.94	0.74	0.83	1.12	9.2	8.8	0.95	1.13	1.29	1.14	7.0	6.5	0.92	0.89	0.83	0.94
Did Not Feel Need for Treatment	7.6	6.9	0.91	0.77	0.78	1.02	6.9	6.4	0.93	1.06	1.08	1.02	8.5	7.6	0.89	1.08	1.11	1.03
Could Handle the Problem without Treatment	24.8	22.9	0.92	1.34	1.28	0.96	21.4	19.7	0.92	1.72	1.67	0.97	28.8	26.5	0.92	2.03	1.93	0.95
Treatment Would Not Help	9.5	8.6	0.91	0.85	0.77	0.90	8.8	7.8	0.89	1.16	0.98	0.85	10.4	9.7	0.93	1.25	1.25	1.00

See notes at end of table.

(continued)

Table MH11.6 Detailed Reasons for Not Receiving Mental Health Treatment/Counseling in the Past Year among Adults Aged 18 or Older with an Unmet Need for Mental Health Treatment/Counseling in the Past Year, by Receipt of Past Year Mental Health Treatment/Counseling: Comparison of Percentages and Standard Errors from Restricted-Use File and Public Use File Estimates, 2011 NSDUH (continued)

Reason Did Not Receive Treatment/Counseling ¹	TOTAL ²						MENTAL HEALTH TREATMENT/COUNSELING ³											
							Received						Not Received					
	RUF Estimate	PUF Estimate	Ratio of Estimates	RUF SE	PUF SE	Ratio of SEs	RUF Estimate	PUF Estimate	Ratio of Estimates	RUF SE	PUF SE	Ratio of SEs	RUF Estimate	PUF Estimate	Ratio of Estimates	RUF SE	PUF SE	Ratio of SEs
Did Not Have Time	14.9	13.9	0.93	1.10	1.04	0.95	14.8	14.2	0.96	1.58	1.57	0.99	15.1	13.6	0.90	1.49	1.42	0.95
Did Not Want Others to Find Out	5.8	5.6	0.96	0.59	0.51	0.87	4.6	4.9	1.05	0.73	0.75	1.02	7.1	6.4	0.91	0.98	0.72	0.73
No Transportation/Inconvenient	3.5	3.5	1.00	0.51	0.50	0.98	4.7	4.8	1.03	0.88	0.93	1.06	2.1	1.9	0.90	0.47	0.38	0.80
Some Other Reason ⁴	9.7	10.0	1.02	1.11	1.27	1.15	11.0	11.6	1.05	1.58	1.79	1.13	8.3	8.1	0.97	1.57	1.80	1.15

* Low precision; no estimate reported.

PUF = public use file, which refers to estimates produced from a NSDUH public use file (a PUF is a NSDUH restricted-use file that has undergone statistical disclosure limitation treatment); RUF = restricted-use file, which refers to estimates produced from a NSDUH RUF and published in NSDUH's mental health detailed tables available at <http://www.samhsa.gov/data/>; SE = standard error that is associated with the estimate.

NOTE: $Ratio\ of\ estimates = PUF\ estimate \div RUF\ estimate$; $Ratio\ of\ SEs = PUF\ SE \div RUF\ SE$.

NOTE: Unmet Need for Mental Health Treatment/Counseling is defined as a perceived need for treatment that was not received. Respondents with unknown information on unmet need were excluded.

¹ Respondents could indicate multiple reasons; thus, these response categories are not mutually exclusive.

² Estimates in the Total columns represent reasons for not receiving mental health treatment/counseling for all adults aged 18 or older with an unmet need for treatment, including those with unknown mental health treatment/counseling information.

³ Mental Health Treatment/Counseling is defined as having received inpatient care or outpatient care or having used prescription medication for problems with emotions, nerves, or mental health. Respondents were not to include treatment for drug or alcohol use. Respondents with unknown treatment/counseling information were excluded.

⁴ Respondents with unknown or invalid responses to the other-specify question on Some Other Reason for Not Receiving Mental Health Treatment/Counseling were classified as not having received treatment for Some Other Reason.

Source: SAMHSA, Center for Behavioral Health Statistics and Quality, National Survey on Drug Use and Health, 2011.

Table MH11.7 Source of Payment for Outpatient Mental Health Treatment/Counseling among Adults Aged 18 or Older Who Received Outpatient Mental Health Treatment in the Past Year, by Age Group: Comparison of Percentages and Standard Errors from Restricted-Use File and Public Use File Estimates, 2011 NSDUH

Source of Payment ¹	TOTAL						AGED 18-25						AGED 26-49						AGED 50+					
	RUF Estimate	PUF Estimate	Ratio of Estimates	RUF SE	PUF SE	Ratio of SEs	RUF Estimate	PUF Estimate	Ratio of Estimates	RUF SE	PUF SE	Ratio of SEs	RUF Estimate	PUF Estimate	Ratio of Estimates	RUF SE	PUF SE	Ratio of SEs	RUF Estimate	PUF Estimate	Ratio of Estimates	RUF SE	PUF SE	Ratio of SEs
Self or Family Member Living in Household	33.7	34.5	1.02	1.34	1.58	1.17	43.0	43.8	1.02	1.85	2.06	1.11	37.8	38.3	1.02	1.87	2.00	1.07	24.7	26.0	1.05	2.44	2.99	1.22
Family Member Not Living in Household	2.2	2.4	1.09	0.35	0.29	0.85	7.7	7.5	0.97	0.91	1.26	1.39	1.7	2.0	1.22	0.45	0.63	1.41	1.0	1.1	1.14	0.63	0.75	1.19
Private Health Insurance	37.9	38.1	1.01	1.41	1.63	1.16	32.9	32.4	0.98	1.63	1.87	1.15	38.5	38.2	0.99	1.76	2.00	1.14	39.0	40.1	1.03	2.98	3.28	1.10
Medicare	15.2	15.1	0.99	1.19	1.49	1.25	4.8	5.4	1.11	0.68	0.67	0.98	9.6	9.2	0.96	1.12	1.19	1.06	26.6	26.5	1.00	2.63	3.37	1.28
Medicaid	11.9	12.0	1.01	0.91	0.81	0.88	10.4	10.7	1.04	0.99	1.08	1.10	13.9	14.2	1.03	1.22	1.21	1.00	9.7	9.4	0.97	1.73	1.62	0.94
Rehabilitation Program	0.5	0.5	0.94	0.20	0.22	1.06	1.0	1.0	0.98	0.56	0.54	0.97	0.4	0.3	0.87	0.16	0.17	1.06	*	0.5	*	*	0.46	*
Employer	7.1	6.6	0.94	0.66	0.83	1.26	3.6	3.6	0.99	0.67	0.81	1.20	9.1	8.7	0.95	0.97	1.12	1.15	5.6	5.0	0.90	1.18	1.37	1.17
VA or Other Military Program	5.9	5.8	0.98	0.77	0.95	1.24	2.2	2.2	0.98	0.46	0.51	1.12	2.8	2.6	0.93	0.55	0.56	1.02	11.4	11.3	0.99	1.91	2.27	1.19
Other Public Source	3.5	3.8	1.07	0.56	0.75	1.33	3.1	3.5	1.13	0.59	0.71	1.20	4.6	4.8	1.04	0.81	1.00	1.22	2.3	2.6	1.14	1.03	1.37	1.34
Other Private Source	1.6	1.7	1.06	0.34	0.37	1.09	1.4	1.7	1.20	0.36	0.43	1.19	2.1	2.0	0.97	0.59	0.57	0.98	0.9	1.1	1.27	0.45	0.62	1.37
Free Treatment	5.3	5.3	1.00	0.56	0.77	1.39	10.9	10.6	0.98	1.07	1.06	0.99	4.9	5.2	1.07	0.85	1.06	1.25	3.7	3.4	0.92	0.91	1.32	1.44

* Low precision; no estimate reported.

PUF = public use file, which refers to estimates produced from a NSDUH public use file (a PUF is a NSDUH restricted-use file that has undergone statistical disclosure limitation treatment); RUF = restricted-use file, which refers to estimates produced from a NSDUH RUF and published in NSDUH's mental health detailed tables available at <http://www.samhsa.gov/data/>; SE = standard error that is associated with the estimate; VA = U.S. Department of Veteran Affairs.

NOTE: $Ratio\ of\ estimates = PUF\ estimate \div RUF\ estimate$; $Ratio\ of\ SEs = PUF\ SE \div RUF\ SE$.

NOTE: Outpatient Mental Health Treatment/Counseling is defined as having received outpatient care for problems with emotions, nerves, or mental health. Respondents were not to include treatment for drug or alcohol use. Respondents with unknown treatment/counseling information were excluded.

¹ Respondents could indicate multiple sources of payment; thus, these response categories are not mutually exclusive.

Source: SAMHSA, Center for Behavioral Health Statistics and Quality, National Survey on Drug Use and Health, 2011.

Table MH11.8 Had at Least One Major Depressive Episode (MDE) or MDE with Severe Impairment in the Past Year among Adults Aged 18 or Older, and Receipt of Treatment for Depression in the Past Year among Adults Aged 18 or Older with MDE or MDE with Severe Impairment in the Past Year, by Gender and Age Group: Comparison of Percentages and Standard Errors from Restricted-Use File and Public Use File Estimates, 2011 NSDUH

Gender/ Age Group	HAD MDE						HAD MDE WITH SEVERE IMPAIRMENT ¹						RECEIVED TREATMENT FOR DEPRESSION IN THE PAST YEAR AMONG ADULTS WITH MDE ²						RECEIVED TREATMENT FOR DEPRESSION IN THE PAST YEAR AMONG ADULTS WITH MDE WITH SEVERE IMPAIRMENT ^{1,2}					
	RUF Estimate	PUF Estimate	Ratio of Estimates	RUF SE	PUF SE	Ratio of SEs	RUF Estimate	PUF Estimate	Ratio of Estimates	RUF SE	PUF SE	Ratio of SEs	RUF Estimate	PUF Estimate	Ratio of Estimates	RUF SE	PUF SE	Ratio of SEs	RUF Estimate	PUF Estimate	Ratio of Estimates	RUF SE	PUF SE	Ratio of SEs
TOTAL	6.6	6.7	1.02	0.18	0.21	1.14	4.2	4.4	1.04	0.15	0.16	1.06	68.1	68.2	1.00	1.24	1.28	1.04	73.7	74.1	1.01	1.44	1.56	1.08
18-25	8.3	8.2	0.99	0.25	0.27	1.10	5.2	5.0	0.96	0.20	0.18	0.91	47.8	48.2	1.01	1.64	1.91	1.17	54.2	56.1	1.03	2.08	2.31	1.11
26-49	7.7	8.1	1.04	0.28	0.29	1.04	5.2	5.5	1.06	0.23	0.24	1.02	68.1	68.6	1.01	1.74	1.49	0.86	74.1	74.6	1.01	1.96	1.76	0.90
50 or Older	4.8	4.9	1.02	0.30	0.32	1.07	2.9	3.0	1.05	0.24	0.27	1.14	80.0	79.1	0.99	2.50	3.07	1.23	85.0	83.3	0.98	3.00	3.66	1.22
MALE	4.7	4.8	1.02	0.22	0.25	1.14	3.0	3.2	1.06	0.18	0.21	1.17	61.0	60.2	0.99	2.22	2.43	1.09	68.8	69.0	1.00	2.44	2.78	1.14
18-25	5.7	5.6	0.99	0.31	0.36	1.15	3.5	3.2	0.93	0.24	0.23	0.96	38.5	36.8	0.95	2.71	2.89	1.07	45.1	44.9	1.00	3.65	4.03	1.10
26-49	5.4	5.7	1.04	0.34	0.32	0.95	3.5	3.9	1.10	0.28	0.32	1.14	59.5	58.4	0.98	3.03	3.21	1.06	67.5	66.9	0.99	3.40	3.45	1.01
50 or Older	3.7	3.7	1.01	0.39	0.42	1.08	2.3	2.5	1.07	0.30	0.34	1.12	76.0	76.0	1.00	4.48	5.85	1.30	*	84.0	*	*	5.49	*
FEMALE	8.3	8.5	1.03	0.28	0.31	1.10	5.3	5.4	1.03	0.23	0.23	1.00	71.8	72.4	1.01	1.46	1.42	0.97	76.2	76.8	1.01	1.73	1.88	1.09
18-25	11.0	10.9	0.99	0.38	0.38	1.00	7.0	6.8	0.98	0.31	0.25	0.79	52.6	54.1	1.03	1.93	2.47	1.28	58.8	61.3	1.04	2.44	2.79	1.14
26-49	10.0	10.4	1.04	0.44	0.47	1.07	6.7	7.0	1.04	0.37	0.35	0.95	72.6	74.0	1.02	2.02	1.63	0.81	77.5	78.7	1.02	2.26	2.14	0.95
50 or Older	5.8	6.0	1.03	0.44	0.52	1.18	3.4	3.5	1.04	0.35	0.38	1.10	82.1	80.7	0.98	2.99	3.50	1.17	85.5	82.9	0.97	3.84	4.72	1.23

* Low precision; no estimate reported.

PUF = public use file, which refers to estimates produced from a NSDUH public use file (a PUF is a NSDUH restricted-use file that has undergone statistical disclosure limitation treatment); RUF = restricted-use file, which refers to estimates produced from a NSDUH RUF and published in NSDUH's mental health detailed tables available at <http://www.samhsa.gov/data/>; SE = standard error that is associated with the estimate.

NOTE: $Ratio\ of\ estimates = PUF\ estimate \div RUF\ estimate$; $Ratio\ of\ SEs = PUF\ SE \div RUF\ SE$.

NOTE: Major Depressive Episode (MDE) is defined as in the 4th edition of the *Diagnostic and Statistical Manual of Mental Disorders* (DSM-IV), which specifies a period of at least 2 weeks when a person experienced a depressed mood or loss of interest or pleasure in daily activities and had a majority of specified depression symptoms. Respondents with unknown past year MDE data were excluded.

¹ Impairment is based on the Sheehan Disability Scale (SDS) role domains, which measure the impact of a disorder on a person's life. Impairment is defined as the highest severity level of role impairment across four domains: (1) home management, (2) work, (3) close relationships with others, and (4) social life. Ratings ≥ 7 on a 0 to 10 scale were considered Severe Impairment. Respondents with unknown Severe Impairment data were excluded.

² Treatment is defined as seeing or talking to a professional or using prescription medication for depression in the past year. Respondents with unknown treatment data were excluded.

Source: SAMHSA, Center for Behavioral Health Statistics and Quality, National Survey on Drug Use and Health, 2011.

Table MH11.9 Substance Dependence or Abuse in the Past Year among Adults Aged 18 or Older, by Past Year Major Depressive Episode (MDE): Comparison of Percentages and Standard Errors from Restricted-Use File and Public Use File Estimates, 2011 NSDUH

Dependence or Abuse	TOTAL ¹						MDE						NO MDE					
	RUF Estimate	PUF Estimate	Ratio of Estimates	RUF SE	PUF SE	Ratio of SEs	RUF Estimate	PUF Estimate	Ratio of Estimates	RUF SE	PUF SE	Ratio of SEs	RUF Estimate	PUF Estimate	Ratio of Estimates	RUF SE	PUF SE	Ratio of SEs
DEPENDENCE																		
Illicit Drugs ²	1.7	1.7	1.02	0.07	0.08	1.12	6.4	6.4	0.99	0.59	0.50	0.85	1.3	1.4	1.02	0.07	0.08	1.16
Marijuana	0.9	0.9	0.98	0.05	0.06	1.20	3.0	2.9	0.97	0.37	0.36	0.97	0.8	0.8	0.98	0.05	0.06	1.21
Illicit Drugs Other Than Marijuana ²	0.9	1.0	1.04	0.06	0.06	1.14	4.2	4.2	0.99	0.47	0.45	0.94	0.7	0.7	1.05	0.05	0.06	1.12
Alcohol	3.2	3.2	1.01	0.11	0.13	1.22	10.4	10.4	1.00	0.77	0.92	1.19	2.7	2.7	1.00	0.10	0.12	1.15
Both Illicit Drugs and Alcohol ²	0.4	0.5	1.03	0.04	0.04	0.99	2.4	2.4	0.98	0.42	0.39	0.94	0.3	0.3	1.05	0.03	0.03	1.09
Illicit Drugs or Alcohol ²	4.4	4.5	1.01	0.12	0.14	1.18	14.4	14.4	1.00	0.87	0.92	1.06	3.7	3.7	1.01	0.11	0.13	1.16
DEPENDENCE OR ABUSE																		
Illicit Drugs ²	2.3	2.3	1.01	0.08	0.10	1.13	7.7	7.7	1.01	0.62	0.60	0.97	1.9	1.9	1.01	0.08	0.08	1.06
Marijuana	1.4	1.4	0.98	0.06	0.07	1.14	4.0	4.1	1.02	0.44	0.48	1.10	1.2	1.2	0.97	0.06	0.06	1.03
Illicit Drugs Other Than Marijuana ²	1.2	1.2	1.05	0.06	0.08	1.19	5.0	4.9	0.99	0.51	0.48	0.94	0.9	1.0	1.06	0.06	0.06	1.13
Alcohol	6.8	6.8	1.00	0.16	0.19	1.20	15.9	16.0	1.01	0.91	0.96	1.05	6.1	6.1	1.00	0.16	0.18	1.15
Both Illicit Drugs and Alcohol ²	1.0	1.0	1.01	0.05	0.06	1.12	3.5	3.5	1.01	0.44	0.44	1.00	0.8	0.8	1.00	0.05	0.05	1.03
Illicit Drugs or Alcohol ²	8.1	8.1	1.00	0.17	0.19	1.12	20.0	20.2	1.01	0.99	1.00	1.01	7.3	7.3	1.00	0.17	0.18	1.08

* Low precision; no estimate reported.

PUF = public use file, which refers to estimates produced from a NSDUH public use file (a PUF is a NSDUH restricted-use file that has undergone statistical disclosure limitation treatment); RUF = restricted-use file, which refers to estimates produced from a NSDUH RUF and published in NSDUH's mental health detailed tables available at <http://www.samhsa.gov/data/>; SE = standard error that is associated with the estimate.

NOTE: $Ratio\ of\ estimates = PUF\ estimate \div RUF\ estimate$; $Ratio\ of\ SEs = PUF\ SE \div RUF\ SE$.

NOTE: Dependence or abuse is based on definitions found in the 4th edition of the *Diagnostic and Statistical Manual of Mental Disorders* (DSM-IV).

NOTE: Major Depressive Episode (MDE) is defined as in the 4th edition of the *Diagnostic and Statistical Manual of Mental Disorders* (DSM-IV), which specifies a period of at least 2 weeks when a person experienced a depressed mood or loss of interest or pleasure in daily activities and had a majority of specified depression symptoms. Respondents with unknown past year MDE data were excluded.

¹ Estimates in the Total column represent adults aged 18 or older, including those with unknown past year MDE information.

² Illicit Drugs include marijuana/hashish, cocaine (including crack), heroin, hallucinogens, inhalants, or prescription-type psychotherapeutics used nonmedically. Illicit Drugs Other Than Marijuana include cocaine (including crack), heroin, hallucinogens, inhalants, or prescription-type psychotherapeutics used nonmedically, including data from original methamphetamine questions but not including new methamphetamine items added in 2005 and 2006.

Source: SAMHSA, Center for Behavioral Health Statistics and Quality, National Survey on Drug Use and Health, 2011.

Table MH11.10 Source of Mental Health Service in the Past Year among Youths Aged 12 to 17, by Age Group: Comparison of Percentages and Standard Errors from Restricted-Use File and Public Use File Estimates, 2011 NSDUH

Source of Mental Health Service ¹	TOTAL						AGED 12-13						AGED 14-15						AGED 16-17					
	RUF Estimate	PUF Estimate	Ratio of Estimates	RUF SE	PUF SE	Ratio of SEs	RUF Estimate	PUF Estimate	Ratio of Estimates	RUF SE	PUF SE	Ratio of SEs	RUF Estimate	PUF Estimate	Ratio of Estimates	RUF SE	PUF SE	Ratio of SEs	RUF Estimate	PUF Estimate	Ratio of Estimates	RUF SE	PUF SE	Ratio of SEs
SPECIALTY MENTAL HEALTH	12.7	12.7	1.00	0.31	0.37	1.22	11.8	12.1	1.02	0.51	0.62	1.23	13.3	13.0	0.98	0.55	0.64	1.16	13.0	12.9	1.00	0.50	0.49	0.97
Outpatient	11.5	11.6	1.00	0.30	0.36	1.22	10.6	11.0	1.03	0.48	0.61	1.27	12.0	11.7	0.97	0.51	0.61	1.18	11.9	12.0	1.01	0.48	0.48	1.00
Private Therapist, Psychologist, Psychiatrist, Social Worker, or Counselor	9.8	9.8	1.01	0.27	0.34	1.27	8.6	8.9	1.04	0.44	0.58	1.32	10.3	10.2	0.98	0.48	0.58	1.19	10.3	10.4	1.01	0.45	0.45	1.02
Mental Health Clinic or Center	2.2	2.2	0.99	0.12	0.13	1.08	1.6	1.7	1.03	0.18	0.21	1.17	2.3	2.1	0.94	0.21	0.20	0.99	2.7	2.8	1.02	0.23	0.27	1.16
Partial Day Hospital or Day Treatment Program	1.6	1.5	0.92	0.10	0.12	1.10	1.4	1.4	0.96	0.17	0.19	1.13	1.9	1.5	0.83	0.19	0.19	0.97	1.5	1.5	1.01	0.16	0.18	1.12
In-Home Therapist, Counselor, or Family Preservation Worker	3.1	3.2	1.04	0.16	0.20	1.28	3.2	3.5	1.09	0.27	0.30	1.12	3.3	3.3	1.00	0.30	0.36	1.21	2.8	2.9	1.02	0.23	0.25	1.07
Inpatient or Residential (Overnight or Longer Stay)	2.4	2.3	0.95	0.13	0.15	1.15	2.3	2.1	0.92	0.23	0.26	1.12	2.7	2.5	0.94	0.24	0.30	1.22	2.3	2.3	1.00	0.22	0.22	1.03
Hospital	1.8	1.8	1.00	0.11	0.12	1.10	1.6	1.6	0.99	0.18	0.19	1.07	2.1	2.0	0.95	0.22	0.25	1.17	1.6	1.7	1.07	0.17	0.21	1.28
Residential Treatment Center	1.0	0.9	0.91	0.09	0.09	1.03	0.8	0.7	0.85	0.15	0.14	0.91	1.1	1.0	0.86	0.15	0.15	1.02	1.0	1.0	1.02	0.13	0.15	1.18
Foster Care or Therapeutic Foster Care Home	0.6	0.5	0.93	0.07	0.07	0.99	0.6	0.6	0.94	0.13	0.17	1.34	0.5	0.5	0.93	0.11	0.11	1.01	0.6	0.5	0.92	0.14	0.11	0.79
EDUCATION^{2,3}	11.9	12.1	1.01	0.28	0.36	1.28	13.9	13.9	1.00	0.55	0.60	1.10	12.3	12.5	1.02	0.52	0.71	1.37	9.8	10.0	1.02	0.42	0.55	1.28
School Social Worker, School Psychologist, or School Counselor	8.9	9.1	1.02	0.25	0.33	1.32	10.4	10.4	1.00	0.48	0.56	1.17	9.1	9.4	1.04	0.45	0.62	1.36	7.4	7.7	1.03	0.37	0.50	1.34
Special School or Program within a Regular School for Students with Emotional or Behavioral Problems	4.3	4.3	1.00	0.19	0.21	1.13	4.8	4.9	1.02	0.33	0.35	1.05	4.6	4.5	0.97	0.35	0.40	1.14	3.6	3.6	1.03	0.28	0.33	1.20
MEDICAL																								
Pediatrician or Other Family Doctor	2.5	2.5	0.99	0.14	0.13	0.91	2.3	2.1	0.93	0.24	0.24	1.00	2.5	2.4	0.98	0.25	0.24	0.95	2.7	2.8	1.04	0.24	0.27	1.14

See notes at end of table.

(continued)

Table MH11.10 Source of Mental Health Service in the Past Year among Youths Aged 12 to 17, by Age Group: Comparison of Percentages and Standard Errors from Restricted-Use File and Public Use File Estimates, 2011 NSDUH (continued)

Source of Mental Health Service ¹	TOTAL						AGED 12-13						AGED 14-15						AGED 16-17					
	RUF Estimate	PUF Estimate	Ratio of Estimates	RUF SE	PUF SE	Ratio of SEs	RUF Estimate	PUF Estimate	Ratio of Estimates	RUF SE	PUF SE	Ratio of SEs	RUF Estimate	PUF Estimate	Ratio of Estimates	RUF SE	PUF SE	Ratio of SEs	RUF Estimate	PUF Estimate	Ratio of Estimates	RUF SE	PUF SE	Ratio of SEs
SPECIALTY MENTAL HEALTH AND EDUCATION OR MEDICAL ^{3,4}	5.2	5.3	1.02	0.20	0.27	1.35	4.8	4.9	1.02	0.32	0.46	1.44	5.5	5.4	0.99	0.37	0.52	1.40	5.3	5.5	1.05	0.33	0.32	0.97
JUVENILE JUSTICE Juvenile Detention Center, Prison, or Jail ⁵	0.4	0.4	1.05	0.06	0.06	1.05	0.2	0.2	0.91	0.07	0.08	1.18	0.4	0.5	1.15	0.11	0.13	1.24	0.6	0.6	1.02	0.11	0.11	0.99

* Low precision; no estimate reported.

PUF = public use file, which refers to estimates produced from a NSDUH public use file (a PUF is a NSDUH restricted-use file that has undergone statistical disclosure limitation treatment); RUF = restricted-use file, which refers to estimates produced from a NSDUH RUF and published in NSDUH's mental health detailed tables available at <http://www.samhsa.gov/data/>; SE = standard error that is associated with the estimate.

NOTE: $Ratio\ of\ estimates = PUF\ estimate \div RUF\ estimate$; $Ratio\ of\ SEs = PUF\ SE \div RUF\ SE$.

NOTE: Receipt of mental health services for youths aged 12 to 17 is defined as having received treatment/counseling for emotional or behavioral problems not caused by drug or alcohol use. Respondents with unknown receipt of mental health service information were excluded.

¹ Respondents could indicate multiple service sources; thus, these response categories are not mutually exclusive.

² Respondents who did not report their school enrollment status, who reported not being enrolled in school in the past 12 months, or who reported being home-schooled were not asked about receipt of mental health treatment/counseling from this source; however respondents who reported not being enrolled in school in the past 12 months were classified as not having received treatment/counseling from this source.

³ Because of revisions to the Source of Youth Mental Health Education Services questions in 2009, these estimates are not comparable with the education services estimates presented before the 2009 NSDUH.

⁴ Includes receipt of any specialty mental health services and receipt of services from either Education or Medical sources.

⁵ These services were often provided by psychiatrists, psychologists, social workers or counselors who work for the court system.

Source: SAMHSA, Center for Behavioral Health Statistics and Quality, National Survey on Drug Use and Health, 2011.

Table MH11.11 Source of Mental Health Service in the Past Year among Youths Aged 12 to 17, by Demographic Characteristics: Comparison of Percentages and Standard Errors from Restricted-Use File and Public Use File Estimates, 2011 NSDUH

Demographic Characteristic	SPECIALTY MENTAL HEALTH SERVICE																	
	Total						Outpatient ¹						Inpatient or Residential ²					
	RUF Estimate	PUF Estimate	Ratio of Estimates	RUF SE	PUF SE	Ratio of SEs	RUF Estimate	PUF Estimate	Ratio of Estimates	RUF SE	PUF SE	Ratio of SEs	RUF Estimate	PUF Estimate	Ratio of Estimates	RUF SE	PUF SE	Ratio of SEs
TOTAL	12.7	12.7	1.00	0.31	0.37	1.22	11.5	11.6	1.00	0.30	0.36	1.22	2.4	2.3	0.95	0.13	0.15	1.15
GENDER																		
Male	11.1	11.0	1.00	0.38	0.50	1.31	9.7	9.9	1.02	0.36	0.47	1.30	2.6	2.4	0.91	0.19	0.20	1.03
Female	14.5	14.4	1.00	0.47	0.50	1.08	13.5	13.3	0.99	0.45	0.48	1.07	2.3	2.3	1.01	0.18	0.22	1.21
AGE GROUP																		
12-13	11.8	12.1	1.02	0.51	0.62	1.23	10.6	11.0	1.03	0.48	0.61	1.27	2.3	2.1	0.92	0.23	0.26	1.12
14-15	13.3	13.0	0.98	0.55	0.64	1.16	12.0	11.7	0.97	0.51	0.61	1.18	2.7	2.5	0.94	0.24	0.30	1.22
16-17	13.0	12.9	1.00	0.50	0.49	0.97	11.9	12.0	1.01	0.48	0.48	1.00	2.3	2.3	1.00	0.22	0.22	1.03
HISPANIC ORIGIN AND RACE																		
Not Hispanic or Latino	13.2	13.1	0.99	0.33	0.37	1.12	12.1	12.0	0.99	0.32	0.35	1.12	2.5	2.4	0.97	0.14	0.17	1.19
White	13.8	13.8	1.01	0.38	0.39	1.02	12.8	12.9	1.01	0.37	0.38	1.04	2.1	2.0	0.96	0.15	0.16	1.04
Black or African American	12.1	11.3	0.93	0.79	0.77	0.97	10.2	9.4	0.92	0.75	0.79	1.06	4.3	4.1	0.96	0.48	0.54	1.14
American Indian or Alaska Native	15.5	16.7	1.08	3.72	4.28	1.15	13.7	14.6	1.07	3.58	4.18	1.17	4.1	4.7	1.15	1.25	1.38	1.11
Native Hawaiian or Other Pacific Islander	*	12.1	*	*	7.19	*	*	9.6	*	*	7.11	*	*	10.5	*	*	7.19	*
Asian	6.8	5.7	0.84	1.26	1.29	1.02	6.3	5.3	0.83	1.25	1.27	1.02	0.9	1.0	1.06	0.34	0.41	1.20
Two or More Races	17.9	19.2	1.07	2.18	2.41	1.10	16.5	17.5	1.06	2.16	2.41	1.11	3.1	3.5	1.13	0.67	0.78	1.17
Hispanic or Latino	11.0	11.2	1.02	0.74	0.84	1.14	9.7	10.1	1.05	0.68	0.81	1.20	2.3	2.0	0.88	0.35	0.33	0.96

See notes at end of table.

(continued)

Table MH11.11 Source of Mental Health Service in the Past Year among Youths Aged 12 to 17, by Demographic Characteristics: Comparison of Percentages and Standard Errors from Restricted-Use File and Public Use File Estimates, 2011 NSDUH (continued)

Demographic Characteristic	EDUCATION ^{3,4}						MEDICAL ⁵						SPECIALTY MENTAL HEALTH AND EDUCATION OR MEDICAL ^{4,6}						JUVENILE JUSTICE ⁷					
	RUF Estimate	PUF Estimate	Ratio of Estimates	RUF SE	PUF SE	Ratio of SEs	RUF Estimate	PUF Estimate	Ratio of Estimates	RUF SE	PUF SE	Ratio of SEs	RUF Estimate	PUF Estimate	Ratio of Estimates	RUF SE	PUF SE	Ratio of SEs	RUF Estimate	PUF Estimate	Ratio of Estimates	RUF SE	PUF SE	Ratio of SEs
TOTAL	11.9	12.1	1.01	0.28	0.36	1.28	2.5	2.5	0.99	0.14	0.13	0.91	5.2	5.3	1.02	0.20	0.27	1.35	0.4	0.4	1.05	0.06	0.06	1.05
GENDER																								
Male	10.9	11.1	1.02	0.39	0.50	1.28	2.2	2.0	0.91	0.20	0.18	0.92	4.2	4.2	1.02	0.24	0.33	1.35	0.4	0.4	1.02	0.07	0.08	1.16
Female	13.0	13.1	1.00	0.41	0.48	1.18	2.9	3.0	1.05	0.20	0.18	0.90	6.3	6.4	1.02	0.31	0.36	1.15	0.4	0.5	1.07	0.09	0.11	1.20
AGE GROUP																								
12-13	13.9	13.9	1.00	0.55	0.60	1.10	2.3	2.1	0.93	0.24	0.24	1.00	4.8	4.9	1.02	0.32	0.46	1.44	0.2	0.2	0.91	0.07	0.08	1.18
14-15	12.3	12.5	1.02	0.52	0.71	1.37	2.5	2.4	0.98	0.25	0.24	0.95	5.5	5.4	0.99	0.37	0.52	1.40	0.4	0.5	1.15	0.11	0.13	1.24
16-17	9.8	10.0	1.02	0.42	0.55	1.28	2.7	2.8	1.04	0.24	0.27	1.14	5.3	5.5	1.05	0.33	0.32	0.97	0.6	0.6	1.02	0.11	0.11	0.99
HISPANIC ORIGIN AND RACE																								
Not Hispanic or Latino	12.1	12.3	1.02	0.30	0.43	1.42	2.7	2.6	0.97	0.17	0.16	0.96	5.5	5.5	1.00	0.21	0.28	1.32	0.4	0.4	1.06	0.06	0.07	1.11
White	11.3	11.5	1.01	0.36	0.48	1.34	2.8	2.8	1.00	0.17	0.17	1.00	5.7	5.8	1.02	0.26	0.29	1.11	0.3	0.3	1.06	0.06	0.06	1.08
Black or African American	15.0	14.8	0.99	0.81	1.00	1.24	2.1	2.0	0.95	0.38	0.31	0.82	5.4	5.0	0.93	0.53	0.56	1.04	0.9	1.1	1.16	0.23	0.28	1.22
American Indian or Alaska Native	14.9	16.1	1.08	3.20	3.12	0.97	5.0	3.7	0.74	2.20	1.65	0.75	4.8	5.8	1.21	1.56	1.75	1.13	1.2	1.2	1.03	0.55	0.63	1.16
Native Hawaiian or Other Pacific Islander	*	14.4	*	*	8.87	*	*	8.4	*	*	7.18	*	*	8.7	*	*	7.21	*	*	0.0	*	*	0.00	*
Asian	10.3	10.5	1.02	1.48	1.71	1.16	2.0	1.9	0.93	0.78	0.87	1.12	3.6	3.1	0.87	1.00	0.99	0.99	0.1	0.1	0.97	0.08	0.07	0.90
Two or More Races	17.0	18.8	1.11	1.86	2.31	1.24	3.7	2.5	0.68	1.43	0.71	0.50	5.9	6.7	1.14	1.12	1.49	1.33	0.6	0.2	0.36	0.47	0.17	0.35
Hispanic or Latino	11.2	11.2	1.00	0.74	0.77	1.05	1.9	2.0	1.09	0.26	0.30	1.14	4.2	4.6	1.09	0.50	0.50	1.02	0.5	0.5	1.01	0.15	0.17	1.12

* Low precision; no estimate reported.

PUF = public use file, which refers to estimates produced from a NSDUH public use file (a PUF is a NSDUH restricted-use file that has undergone statistical disclosure limitation treatment); RUF = restricted-use file, which refers to estimates produced from a NSDUH RUF and published in NSDUH's mental health detailed tables available at <http://www.samhsa.gov/data/>; SE = standard error that is associated with the estimate.

NOTE: $Ratio\ of\ estimates = PUF\ estimate \div RUF\ estimate$; $Ratio\ of\ SEs = PUF\ SE \div RUF\ SE$.

NOTE: Receipt of mental health services for youths aged 12 to 17 is defined as having received treatment/counseling for emotional or behavioral problems not caused by drug or alcohol use.

NOTE: Respondents with unknown receipt of mental health service information were excluded.

NOTE: Respondents could indicate multiple service sources; thus, the response categories are not mutually exclusive.

¹ Includes treatment/counseling from a (1) private therapist, psychologist, psychiatrist, social worker, or counselor; (2) mental health clinic or center; (3) partial day hospital or day treatment program; or (4) in-home therapist, counselor, or family preservation worker.

² Includes treatment/counseling from an overnight or longer stay in a (1) hospital, (2) residential treatment center, or (3) foster care or therapeutic foster care home.

³ Includes treatment/counseling from a (1) school social worker, school psychologist, or school counselor or (2) a special school or program within a regular school for students with emotional or behavioral problems. Respondents who did not report their school enrollment status, who reported not being enrolled in school in the past 12 months, or who reported being home-schooled were not asked about receipt of mental health treatment/counseling from this source; however respondents who reported not being enrolled in school in the past 12 months were classified as not having received treatment/counseling from this source.

⁴ Because of revisions to the Source of Youth Mental Health Education Services questions in 2009, these estimates are not comparable with the education services estimates presented before the 2009 NSDUH.

⁵ Includes treatment/counseling from a pediatrician or other family doctor.

⁶ Includes receipt of any specialty mental health services and receipt of services from either Education or Medical sources.

⁷ Includes treatment/counseling received in juvenile detention centers, prisons, or jails, and often provided by psychiatrists, psychologists, social workers or counselors who work for the court system.

Source: SAMHSA, Center for Behavioral Health Statistics and Quality, National Survey on Drug Use and Health, 2011.

Table MH11.12 Substance Use in the Past Year and Past Month among Youths Aged 12 to 17, by Past Year Major Depressive Episode (MDE): Comparison of Percentages and Standard Errors from Restricted-Use File and Public Use File Estimates, 2011 NSDUH

Substance	TOTAL ¹						MDE						NO MDE					
	RUF Estimate	PUF Estimate	Ratio of Estimates	RUF SE	PUF SE	Ratio of SEs	RUF Estimate	PUF Estimate	Ratio of Estimates	RUF SE	PUF SE	Ratio of SEs	RUF Estimate	PUF Estimate	Ratio of Estimates	RUF SE	PUF SE	Ratio of SEs
PAST YEAR USE																		
Illicit Drugs ²	19.0	19.2	1.01	0.37	0.41	1.11	36.0	34.8	0.97	1.51	1.52	1.01	17.4	17.7	1.02	0.38	0.41	1.10
Marijuana and Hashish	14.2	14.3	1.01	0.33	0.37	1.11	26.0	24.6	0.95	1.37	1.39	1.02	13.2	13.5	1.02	0.34	0.38	1.14
Cocaine	0.9	0.9	1.01	0.08	0.08	1.06	2.7	2.6	0.97	0.45	0.46	1.02	0.7	0.8	1.05	0.07	0.10	1.31
Crack	0.1	0.1	0.85	0.03	0.02	0.87	0.5	0.5	0.95	0.23	0.22	0.93	0.1	0.1	0.79	0.02	0.02	0.80
Heroin	0.2	0.2	1.11	0.05	0.06	1.38	0.5	0.6	1.05	0.19	0.20	1.05	0.2	0.2	1.04	0.04	0.06	1.37
Hallucinogens	2.6	2.7	1.04	0.14	0.16	1.12	6.1	6.5	1.07	0.68	0.71	1.05	2.2	2.3	1.04	0.13	0.17	1.27
LSD	0.6	0.7	1.04	0.07	0.10	1.37	1.5	1.7	1.15	0.33	0.58	1.74	0.5	0.5	1.04	0.06	0.08	1.27
PCP	0.2	0.1	0.93	0.03	0.03	1.12	0.6	0.6	0.98	0.24	0.33	1.34	0.1	0.1	0.88	0.02	0.03	1.07
Ecstasy	1.7	1.8	1.06	0.12	0.14	1.20	4.1	4.5	1.10	0.58	0.69	1.19	1.4	1.5	1.07	0.11	0.15	1.30
Inhalants	3.3	3.3	1.02	0.16	0.22	1.41	8.6	9.0	1.05	0.80	0.89	1.11	2.7	2.7	1.00	0.15	0.22	1.44
Nonmedical Use of Psychotherapeutics ^{3,4}	7.0	7.2	1.03	0.21	0.23	1.10	16.3	16.1	0.99	1.09	1.22	1.13	6.1	6.3	1.04	0.21	0.24	1.13
Pain Relievers	5.9	6.2	1.04	0.19	0.22	1.15	13.7	13.9	1.02	1.02	1.15	1.13	5.2	5.4	1.05	0.19	0.22	1.18
OxyContin [®]	0.9	0.9	1.03	0.07	0.09	1.21	2.7	2.9	1.08	0.48	0.54	1.13	0.7	0.7	1.03	0.07	0.10	1.33
Tranquilizers	1.9	1.8	0.97	0.12	0.14	1.09	6.1	5.7	0.92	0.70	0.73	1.03	1.5	1.5	0.98	0.12	0.13	1.09
Stimulants ⁴	1.2	1.3	1.05	0.09	0.10	1.13	3.9	4.0	1.01	0.55	0.62	1.13	0.9	1.0	1.07	0.08	0.10	1.21
Methamphetamine ⁴	0.4	0.4	1.01	0.06	0.08	1.22	1.4	1.6	1.15	0.37	0.46	1.26	0.3	0.3	1.00	0.06	0.07	1.32
Sedatives	0.3	0.3	0.98	0.05	0.05	1.06	1.0	1.1	1.12	0.26	0.28	1.07	0.3	0.3	0.92	0.05	0.05	1.03
Illicit Drugs Other Than Marijuana ²	10.3	10.6	1.03	0.26	0.30	1.15	23.7	23.8	1.00	1.29	1.29	1.00	8.9	9.2	1.03	0.26	0.31	1.19
PAST MONTH USE																		
Daily Cigarette Use ⁵	1.8	1.8	1.02	0.11	0.13	1.15	4.0	3.9	0.97	0.53	0.54	1.02	1.6	1.6	1.05	0.11	0.14	1.32
Heavy Alcohol Use ⁶	1.5	1.5	0.99	0.10	0.10	1.01	2.5	2.5	1.03	0.41	0.53	1.28	1.4	1.4	0.98	0.10	0.10	0.99

* Low precision; no estimate reported.

PUF = public use file, which refers to estimates produced from a NSDUH public use file (a PUF is a NSDUH restricted-use file that has undergone statistical disclosure limitation treatment); RUF = restricted-use file, which refers to estimates produced from a NSDUH RUF and published in NSDUH's mental health detailed tables available at <http://www.samhsa.gov/data/>; SE = standard error that is associated with the estimate.

NOTE: *Ratio of estimates* = PUF estimate ÷ RUF estimate; *Ratio of SEs* = PUF SE ÷ RUF SE.

NOTE: Major Depressive Episode (MDE) is defined as in the 4th edition of the *Diagnostic and Statistical Manual of Mental Disorders* (DSM-IV), which specifies a period of at least 2 weeks when a person experienced a depressed mood or loss of interest or pleasure in daily activities and had a majority of specified depression symptoms. Respondents with unknown past year MDE data were excluded.

¹ Estimates in the Total columns represent all youths aged 12 to 17, including those with unknown past year MDE information.

² Illicit Drugs include marijuana/hashish, cocaine (including crack), heroin, hallucinogens, inhalants, or prescription-type psychotherapeutics used nonmedically. Illicit Drugs Other Than Marijuana include cocaine (including crack), heroin, hallucinogens, inhalants, or prescription-type psychotherapeutics used nonmedically. The estimates for Nonmedical Use of Psychotherapeutics, Stimulants, and Methamphetamine incorporated in these summary estimates do not include data from new methamphetamine items added in 2005 and 2006. See Section B.4.8 in Appendix B of the *Results from the 2008 National Survey on Drug Use and Health: National Findings*.

³ Nonmedical use of prescription-type psychotherapeutics includes the nonmedical use of pain relievers, tranquilizers, stimulants, or sedatives and does not include over-the-counter drugs.

⁴ Estimates of Nonmedical Use of Psychotherapeutics, Stimulants, and Methamphetamine in the designated rows include data from new methamphetamine items added in 2005 and 2006 and are not comparable with estimates presented in NSDUH reports prior to the 2007 national findings report. See Section B.4.8 in Appendix B of the *Results from the 2008 National Survey on Drug Use and Health: National Findings*.

⁵ Daily Cigarette Use is defined as smoking on each of the past 30 days.

⁶ Heavy Alcohol Use is defined as drinking five or more drinks on the same occasion (i.e., at the same time or within a couple hours of each other) on each of 5 or more days in the past 30 days.

Source: SAMHSA, Center for Behavioral Health Statistics and Quality, National Survey on Drug Use and Health, 2011.

Table MH12.1 Serious Mental Illness in the Past Year among Adults Aged 18 or Older, by Age Group and Demographic Characteristics: Comparison of Percentages and Standard Errors from Restricted-Use File and Public Use File Estimates, 2012 NSDUH

Demographic Characteristic	TOTAL						AGED 18-25						AGED 26-49						AGED 50+					
	RUF Estimate	PUF Estimate	Ratio of Estimates	RUF SE	PUF SE	Ratio of SEs	RUF Estimate	PUF Estimate	Ratio of Estimates	RUF SE	PUF SE	Ratio of SEs	RUF Estimate	PUF Estimate	Ratio of Estimates	RUF SE	PUF SE	Ratio of SEs	RUF Estimate	PUF Estimate	Ratio of Estimates	RUF SE	PUF SE	Ratio of SEs
TOTAL	4.1	4.0	0.99	0.14	0.16	1.09	4.1	4.0	0.98	0.17	0.20	1.19	5.2	5.1	1.00	0.23	0.25	1.09	3.0	3.0	0.99	0.25	0.26	1.04
GENDER																								
Male	3.2	3.1	0.98	0.19	0.19	1.03	3.0	2.9	0.97	0.21	0.21	0.99	4.1	3.9	0.95	0.32	0.27	0.86	2.4	2.5	1.05	0.31	0.37	1.19
Female	4.9	4.9	1.00	0.21	0.21	1.01	5.2	5.2	0.99	0.26	0.32	1.22	6.2	6.3	1.02	0.33	0.38	1.15	3.6	3.4	0.96	0.35	0.33	0.95
HISPANIC ORIGIN AND RACE																								
Not Hispanic or Latino	4.0	4.0	1.00	0.15	0.15	1.03	4.3	4.2	0.97	0.19	0.23	1.18	5.2	5.3	1.01	0.24	0.26	1.10	2.9	2.9	0.99	0.25	0.26	1.05
White	4.2	4.3	1.01	0.17	0.20	1.16	4.9	4.8	0.97	0.24	0.29	1.21	5.8	5.9	1.03	0.29	0.33	1.12	2.9	2.9	1.00	0.27	0.33	1.23
Black or African American	3.4	3.2	0.92	0.37	0.28	0.76	2.4	2.4	1.02	0.32	0.40	1.26	3.9	3.6	0.92	0.52	0.48	0.91	3.3	3.0	0.90	0.75	0.52	0.69
American Indian or Alaska Native	8.5	7.6	0.89	2.52	2.16	0.86	3.1	3.6	1.16	1.07	1.06	0.99	8.5	8.5	1.00	2.70	1.81	0.67	*	8.6	*	*	4.85	*
Native Hawaiian or Other Pacific Islander	1.8	1.7	0.97	0.76	0.79	1.04	1.7	1.6	0.90	0.73	0.76	1.05	*	2.6	*	*	1.71	*	*	1.1	*	*	0.83	*
Asian	2.0	2.0	1.02	0.50	0.57	1.14	2.0	1.9	0.91	0.56	0.50	0.91	2.5	2.6	1.01	0.81	0.92	1.13	1.1	1.2	1.14	0.76	0.87	1.14
Two or More Races	4.2	4.1	0.98	0.79	0.90	1.14	6.9	6.5	0.94	1.62	1.54	0.95	4.8	4.4	0.90	1.24	1.16	0.93	2.0	2.5	1.24	1.19	1.58	1.33
Hispanic or Latino	4.4	4.2	0.96	0.44	0.41	0.91	3.4	3.5	1.02	0.37	0.45	1.22	4.9	4.5	0.92	0.65	0.58	0.90	4.1	4.2	1.01	0.95	0.82	0.86
CURRENT EMPLOYMENT																								
Full-Time	2.7	2.7	0.99	0.15	0.18	1.16	3.3	3.1	0.94	0.22	0.21	0.97	3.3	3.3	1.01	0.22	0.23	1.05	1.6	1.6	0.97	0.28	0.31	1.13
Part-Time	3.9	3.8	0.97	0.33	0.37	1.11	4.1	4.3	1.05	0.33	0.34	1.01	5.8	5.4	0.94	0.69	0.74	1.06	2.0	1.9	0.96	0.53	0.56	1.05
Unemployed	7.8	7.5	0.96	0.79	0.78	0.98	6.2	5.7	0.92	0.63	0.63	0.99	10.4	9.5	0.91	1.40	1.24	0.89	5.3	6.1	1.16	1.66	2.19	1.32
Other ¹	5.6	5.7	1.01	0.35	0.37	1.07	4.5	4.6	1.01	0.37	0.34	0.90	11.0	11.2	1.02	0.88	1.00	1.13	4.2	4.1	0.99	0.42	0.42	1.00

* Low precision; no estimate reported.

PUF = public use file, which refers to estimates produced from a NSDUH public use file (a PUF is a NSDUH restricted-use file that has undergone statistical disclosure limitation treatment); RUF = restricted-use file, which refers to estimates produced from a NSDUH RUF and published in NSDUH's mental health detailed tables available at <http://www.samhsa.gov/data/>; SE = standard error that is associated with the estimate.

NOTE: $Ratio\ of\ estimates = PUF\ estimate \div RUF\ estimate$; $Ratio\ of\ SEs = PUF\ SE \div RUF\ SE$.

NOTE: Serious Mental Illness (SMI) is defined as having a diagnosable mental, behavioral, or emotional disorder, other than a developmental or substance use disorder that met the criteria found in the 4th edition of the *Diagnostic and Statistical Manual of Mental Disorders (DSM-IV)* and resulted in serious functional impairment. For details on the methodology, see Section B.4.3 in Appendix B of the *Results from the 2012 National Survey on Drug Use and Health: Mental Health Findings*.

¹ The Other Employment category includes students, individuals keeping house or caring for children full time, retired or disabled individuals, or others not in the labor force.

Source: SAMHSA, Center for Behavioral Health Statistics and Quality, National Survey on Drug Use and Health, 2012.

Table MH12.2 Any Mental Illness in the Past Year among Adults Aged 18 or Older, by Age Group and Demographic Characteristics: Comparison of Percentages and Standard Errors from Restricted-Use File and Public Use File Estimates, 2012 NSDUH

Demographic Characteristic	TOTAL						AGED 18-25						AGED 26-49						AGED 50+					
	RUF Estimate	PUF Estimate	Ratio of Estimates	RUF SE	PUF SE	Ratio of SEs	RUF Estimate	PUF Estimate	Ratio of Estimates	RUF SE	PUF SE	Ratio of SEs	RUF Estimate	PUF Estimate	Ratio of Estimates	RUF SE	PUF SE	Ratio of SEs	RUF Estimate	PUF Estimate	Ratio of Estimates	RUF SE	PUF SE	Ratio of SEs
TOTAL	18.6	18.8	1.01	0.31	0.33	1.08	19.6	19.7	1.00	0.35	0.40	1.15	21.2	21.5	1.01	0.44	0.45	1.03	15.8	16.0	1.01	0.55	0.60	1.10
GENDER																								
Male	14.9	15.1	1.01	0.38	0.42	1.10	15.3	15.3	1.00	0.45	0.50	1.10	17.1	17.4	1.01	0.60	0.63	1.05	12.5	12.8	1.02	0.70	0.84	1.19
Female	22.0	22.2	1.01	0.44	0.48	1.09	23.9	24.1	1.01	0.53	0.56	1.06	25.1	25.4	1.01	0.61	0.63	1.02	18.6	18.8	1.01	0.76	0.76	1.00
HISPANIC ORIGIN AND RACE																								
Not Hispanic or Latino	19.0	19.3	1.02	0.33	0.35	1.07	19.8	19.9	1.00	0.38	0.45	1.18	22.5	22.8	1.02	0.47	0.47	1.01	15.8	16.1	1.02	0.55	0.62	1.13
White	19.3	19.7	1.02	0.36	0.39	1.08	21.1	21.2	1.00	0.46	0.54	1.17	23.6	24.1	1.02	0.53	0.52	0.98	15.5	15.9	1.02	0.59	0.66	1.12
Black or African American	18.6	18.3	0.99	0.93	0.91	0.98	14.5	14.6	1.01	0.84	1.09	1.29	20.6	20.5	0.99	1.28	1.37	1.07	18.1	17.7	0.97	1.79	1.72	0.96
American Indian or Alaska Native	28.3	29.3	1.03	3.80	3.94	1.04	25.6	28.8	1.13	4.05	6.20	1.53	29.3	29.5	1.01	4.63	4.45	0.96	*	29.3	*	*	8.70	*
Native Hawaiian or Other Pacific Islander	*	27.4	*	*	8.40	*	17.5	16.5	0.94	4.56	4.00	0.88	*	23.2	*	*	6.44	*	*	35.1	*	*	16.26	*
Asian	13.9	14.3	1.03	1.36	1.33	0.97	17.5	17.5	1.00	1.72	1.75	1.02	14.1	14.4	1.02	1.67	1.72	1.03	11.6	12.3	1.06	3.11	3.55	1.14
Two or More Races	20.7	20.1	0.97	2.18	2.48	1.14	24.7	24.3	0.98	2.42	2.32	0.96	25.4	24.0	0.94	3.28	2.89	0.88	13.9	14.1	1.01	3.83	4.56	1.19
Hispanic or Latino	16.3	16.1	0.99	0.78	0.72	0.93	18.6	18.7	1.00	0.90	1.01	1.13	15.7	15.7	0.99	1.07	1.08	1.01	15.5	14.8	0.95	1.91	1.86	0.97
CURRENT EMPLOYMENT																								
Full-Time	15.2	15.6	1.02	0.36	0.38	1.05	17.5	17.3	0.99	0.52	0.66	1.26	17.4	17.6	1.01	0.49	0.57	1.18	10.8	11.6	1.07	0.75	0.84	1.11
Part-Time	19.8	20.3	1.03	0.74	1.01	1.36	20.8	21.3	1.02	0.71	0.95	1.34	24.3	25.2	1.03	1.29	1.33	1.03	14.6	14.9	1.02	1.56	2.15	1.38
Unemployed	25.5	25.6	1.00	1.23	1.12	0.91	23.2	23.1	1.00	1.10	1.41	1.28	29.7	29.1	0.98	2.01	2.09	1.04	21.2	22.7	1.07	3.19	3.20	1.00
Other ¹	22.3	22.1	1.00	0.65	0.86	1.31	19.8	20.0	1.01	0.80	0.90	1.12	32.4	32.7	1.01	1.31	1.54	1.17	19.5	19.2	0.98	0.84	0.99	1.17

* Low precision; no estimate reported.

PUF = public use file, which refers to estimates produced from a NSDUH public use file (a PUF is a NSDUH restricted-use file that has undergone statistical disclosure limitation treatment); RUF = restricted-use file, which refers to estimates produced from a NSDUH RUF and published in NSDUH's mental health detailed tables available at <http://www.samhsa.gov/data/>; SE = standard error that is associated with the estimate.

NOTE: $Ratio\ of\ estimates = PUF\ estimate \div RUF\ estimate$; $Ratio\ of\ SEs = PUF\ SE \div RUF\ SE$.

NOTE: Any Mental Illness (AMI) is defined as having a diagnosable mental, behavioral, or emotional disorder, other than a developmental or substance use disorder that met the criteria found in the 4th edition of the *Diagnostic and Statistical Manual of Mental Disorders (DSM-IV)*. For details on the methodology, see Section B.4.3 in Appendix B of the *Results from the 2012 National Survey on Drug Use and Health: Mental Health Findings*.

¹ The Other Employment category includes students, individuals keeping house or caring for children full time, retired or disabled individuals, or others not in the labor force.

Source: SAMHSA, Center for Behavioral Health Statistics and Quality, National Survey on Drug Use and Health, 2012.

Table MH12.3 Substance Dependence or Abuse in the Past Year among Adults Aged 18 or Older, by Past Year Level of Mental Illness: Comparison of Percentages and Standard Errors from Restricted-Use File and Public Use File Estimates, 2012 NSDUH

Dependence or Abuse Status	TOTAL						ANY MENTAL ILLNESS						SERIOUS MENTAL ILLNESS					
	RUF Estimate	PUF Estimate	Ratio of Estimates	RUF SE	PUF SE	Ratio of SEs	RUF Estimate	PUF Estimate	Ratio of Estimates	RUF SE	PUF SE	Ratio of SEs	RUF Estimate	PUF Estimate	Ratio of Estimates	RUF SE	PUF SE	Ratio of SEs
DEPENDENCE																		
Both Illicit Drugs and Alcohol	0.5	0.5	0.96	0.05	0.06	1.09	1.9	1.7	0.91	0.24	0.25	1.05	3.8	3.2	0.84	0.72	0.68	0.95
Illicit Drugs or Alcohol	5.0	4.9	0.99	0.15	0.16	1.06	13.4	13.1	0.97	0.56	0.58	1.03	21.1	20.1	0.96	1.43	1.32	0.92
Illicit Drugs	1.9	1.9	1.00	0.09	0.11	1.18	5.7	5.4	0.96	0.37	0.44	1.19	9.6	8.7	0.91	1.00	0.93	0.93
Alcohol	3.5	3.4	0.98	0.13	0.12	0.94	9.7	9.4	0.97	0.49	0.46	0.96	15.4	14.7	0.96	1.29	1.33	1.04
DEPENDENCE OR ABUSE																		
Both Illicit Drugs and Alcohol	1.1	1.1	0.99	0.07	0.07	1.05	3.4	3.2	0.94	0.29	0.30	1.03	5.9	5.1	0.86	0.82	0.68	0.84
Illicit Drugs or Alcohol	8.8	8.8	1.00	0.20	0.20	1.01	19.2	19.4	1.01	0.65	0.69	1.07	27.3	27.4	1.00	1.54	1.56	1.01
Illicit Drugs	2.7	2.7	1.01	0.11	0.13	1.22	7.2	7.0	0.98	0.39	0.42	1.07	11.6	10.8	0.93	1.05	0.96	0.91
Alcohol	7.2	7.1	0.99	0.18	0.17	0.95	15.5	15.6	1.01	0.59	0.59	1.00	21.6	21.6	1.00	1.43	1.39	0.97

See notes at end of table.

(continued)

Table MH12.3 Substance Dependence or Abuse in the Past Year among Adults Aged 18 or Older, by Past Year Level of Mental Illness: Comparison of Percentages and Standard Errors from Restricted-Use File and Public Use File Estimates, 2012 NSDUH (continued)

Dependence or Abuse Status	MODERATE MENTAL ILLNESS						MILD MENTAL ILLNESS						NO MENTAL ILLNESS					
	RUF Estimate	PUF Estimate	Ratio of Estimates	RUF SE	PUF SE	Ratio of SEs	RUF Estimate	PUF Estimate	Ratio of Estimates	RUF SE	PUF SE	Ratio of SEs	RUF Estimate	PUF Estimate	Ratio of Estimates	RUF SE	PUF SE	Ratio of SEs
DEPENDENCE																		
Both Illicit Drugs and Alcohol	2.1	1.9	0.90	0.44	0.38	0.86	1.0	1.0	1.04	0.21	0.24	1.19	0.2	0.2	1.06	0.03	0.04	1.26
Illicit Drugs or Alcohol	14.1	13.8	0.98	1.02	0.96	0.93	9.7	9.7	1.00	0.63	0.75	1.20	3.0	3.0	0.99	0.12	0.13	1.07
Illicit Drugs	5.8	5.6	0.97	0.66	0.70	1.06	3.9	4.0	1.02	0.41	0.54	1.33	1.1	1.1	1.03	0.07	0.08	1.18
Alcohol	10.4	10.0	0.97	0.91	0.79	0.87	6.8	6.7	0.99	0.51	0.58	1.14	2.1	2.1	0.97	0.11	0.11	0.98
DEPENDENCE OR ABUSE																		
Both Illicit Drugs and Alcohol	3.5	3.4	0.98	0.53	0.51	0.96	2.3	2.3	0.99	0.33	0.34	1.03	0.5	0.6	1.05	0.04	0.05	1.16
Illicit Drugs or Alcohol	18.9	18.9	1.00	1.13	0.96	0.86	15.9	16.3	1.02	0.82	1.02	1.24	6.4	6.3	0.99	0.18	0.20	1.11
Illicit Drugs	6.9	6.7	0.97	0.69	0.72	1.04	5.4	5.5	1.02	0.47	0.58	1.24	1.7	1.7	1.03	0.09	0.12	1.32
Alcohol	15.5	15.6	1.01	1.04	0.92	0.88	12.8	13.1	1.02	0.76	0.90	1.19	5.3	5.2	0.98	0.17	0.17	1.02

* Low precision; no estimate reported.

PUF = public use file, which refers to estimates produced from a NSDUH public use file (a PUF is a NSDUH restricted-use file that has undergone statistical disclosure limitation treatment); RUF = restricted-use file, which refers to estimates produced from a NSDUH RUF and published in NSDUH's mental health detailed tables available at <http://www.samhsa.gov/data/>; SE = standard error that is associated with the estimate.

NOTE: $Ratio\ of\ estimates = PUF\ estimate \div RUF\ estimate$; $Ratio\ of\ SEs = PUF\ SE \div RUF\ SE$.

NOTE: Dependence or abuse is based on definitions found in the 4th edition of the *Diagnostic and Statistical Manual of Mental Disorders* (DSM-IV).

NOTE: Illicit Drugs include marijuana/hashish, cocaine (including crack), heroin, hallucinogens, inhalants, or prescription-type psychotherapeutics used nonmedically, including data from original methamphetamine questions but not including new methamphetamine items added in 2005 and 2006.

NOTE: Mental Illness is defined as having a diagnosable mental, behavioral, or emotional disorder, other than a developmental or substance use disorder that met the criteria found in the 4th edition of the *Diagnostic and Statistical Manual of Mental Disorders* (DSM-IV). Three categories of mental illness severity are defined based on the level of functional impairment: mild mental illness, moderate mental illness, and serious mental illness. Any mental illness includes individuals in any of the three categories. For details on the methodology, see Section B.4.3 in Appendix B of the *Results from the 2012 National Survey on Drug Use and Health: Mental Health Findings*.

Source: SAMHSA, Center for Behavioral Health Statistics and Quality, National Survey on Drug Use and Health, 2012.

Table MH12.4 Illicit Drug or Alcohol Dependence or Abuse in the Past Year among Adults Aged 18 or Older, by Past Year Level of Mental Illness, Gender, and Age Group: Comparison of Percentages and Standard Errors from Restricted-Use File and Public Use File Estimates, 2012 NSDUH

Gender/ Age Group	TOTAL						ANY MENTAL ILLNESS						SERIOUS MENTAL ILLNESS					
	RUF Estimate	PUF Estimate	Ratio of Estimates	RUF SE	PUF SE	Ratio of SEs	RUF Estimate	PUF Estimate	Ratio of Estimates	RUF SE	PUF SE	Ratio of SEs	RUF Estimate	PUF Estimate	Ratio of Estimates	RUF SE	PUF SE	Ratio of SEs
TOTAL	8.8	8.8	1.00	0.20	0.20	1.01	19.2	19.4	1.01	0.65	0.69	1.07	27.3	27.4	1.00	1.54	1.56	1.01
18-25	18.9	19.0	1.00	0.39	0.38	0.99	34.5	34.8	1.01	1.00	0.91	0.91	39.9	39.6	0.99	2.10	2.17	1.03
26-49	10.5	10.4	0.99	0.33	0.35	1.05	22.6	22.6	1.00	0.98	1.01	1.03	29.4	29.4	1.00	2.08	2.33	1.12
50 or Older	3.8	3.8	1.01	0.26	0.30	1.15	8.6	9.0	1.05	0.95	1.27	1.34	18.0	18.4	1.03	3.09	3.92	1.27
MALE	12.2	12.0	0.99	0.34	0.31	0.92	27.7	27.8	1.00	1.24	1.19	0.96	38.1	37.8	0.99	2.98	3.33	1.12
18-25	22.7	22.8	1.01	0.61	0.59	0.96	42.9	43.3	1.01	1.73	1.60	0.93	44.8	45.3	1.01	3.81	3.52	0.93
26-49	14.3	14.0	0.98	0.54	0.53	0.98	32.4	32.3	1.00	1.73	1.90	1.10	39.8	39.8	1.00	3.82	4.39	1.15
50 or Older	6.2	6.1	0.99	0.51	0.53	1.05	14.7	15.1	1.03	2.03	2.31	1.14	*	31.5	*	*	8.21	*
FEMALE	5.7	5.8	1.02	0.20	0.21	1.06	13.9	14.2	1.02	0.65	0.70	1.08	20.7	21.1	1.02	1.57	1.53	0.98
18-25	15.1	15.1	1.00	0.45	0.50	1.11	29.2	29.4	1.01	1.24	1.30	1.05	37.0	36.4	0.98	2.60	2.63	1.01
26-49	6.8	6.9	1.02	0.36	0.39	1.09	16.1	16.3	1.01	1.02	1.05	1.02	22.7	23.3	1.03	2.19	2.42	1.11
50 or Older	1.7	1.8	1.07	0.23	0.24	1.05	5.0	5.3	1.06	0.90	0.99	1.10	9.9	10.0	1.01	2.86	2.75	0.96

See notes at end of table.

(continued)

Table MH12.4 Illicit Drug or Alcohol Dependence or Abuse in the Past Year among Adults Aged 18 or Older, by Past Year Level of Mental Illness, Gender, and Age Group: Comparison of Percentages and Standard Errors from Restricted-Use File and Public Use File Estimates, 2012 NSDUH (continued)

Gender/ Age Group	MODERATE MENTAL ILLNESS						MILD MENTAL ILLNESS						NO MENTAL ILLNESS					
	RUF Estimate	PUF Estimate	Ratio of Estimates	RUF SE	PUF SE	Ratio of SEs	RUF Estimate	PUF Estimate	Ratio of Estimates	RUF SE	PUF SE	Ratio of SEs	RUF Estimate	PUF Estimate	Ratio of Estimates	RUF SE	PUF SE	Ratio of SEs
TOTAL	18.9	18.9	1.00	1.13	0.96	0.86	15.9	16.3	1.02	0.82	1.02	1.24	6.4	6.3	0.99	0.18	0.20	1.11
18-25	36.0	38.3	1.06	1.93	1.88	0.98	31.6	31.1	0.99	1.41	1.37	0.97	15.1	15.1	1.00	0.39	0.39	1.02
26-49	23.3	22.9	0.98	1.82	1.68	0.92	18.7	19.1	1.02	1.32	1.65	1.25	7.2	7.0	0.97	0.30	0.32	1.07
50 or Older	6.5	6.4	0.99	1.37	1.52	1.11	6.3	7.0	1.11	1.07	1.46	1.36	2.9	2.9	0.99	0.27	0.30	1.12
MALE	26.7	26.1	0.97	2.27	2.27	1.00	23.9	24.6	1.03	1.53	1.72	1.13	9.4	9.2	0.97	0.33	0.31	0.94
18-25	48.4	48.9	1.01	3.26	3.47	1.06	39.7	40.2	1.01	2.32	2.36	1.02	19.0	19.1	1.00	0.60	0.55	0.92
26-49	32.4	31.4	0.97	3.42	3.81	1.11	28.7	29.4	1.02	2.39	2.90	1.21	10.5	10.2	0.97	0.51	0.51	0.99
50 or Older	11.4	10.9	0.96	3.05	3.43	1.12	10.2	11.2	1.10	2.16	2.33	1.08	5.0	4.8	0.97	0.52	0.54	1.04
FEMALE	13.9	14.3	1.03	1.17	1.02	0.87	11.0	11.1	1.01	0.84	1.11	1.32	3.3	3.4	1.01	0.16	0.17	1.03
18-25	28.9	32.4	1.12	2.37	2.80	1.18	25.9	24.6	0.95	1.75	1.85	1.06	10.7	10.5	0.99	0.43	0.46	1.07
26-49	17.3	17.0	0.98	1.96	1.47	0.75	12.1	12.4	1.02	1.34	1.68	1.25	3.7	3.7	1.02	0.30	0.28	0.96
50 or Older	3.3	3.6	1.09	1.06	1.14	1.07	4.1	4.5	1.11	1.17	1.50	1.28	0.9	1.0	1.07	0.19	0.22	1.16

* Low precision; no estimate reported.

PUF = public use file, which refers to estimates produced from a NSDUH public use file (a PUF is a NSDUH restricted-use file that has undergone statistical disclosure limitation treatment); RUF = restricted-use file, which refers to estimates produced from a NSDUH RUF and published in NSDUH's mental health detailed tables available at <http://www.samhsa.gov/data/>; SE = standard error that is associated with the estimate.

NOTE: $Ratio\ of\ estimates = PUF\ estimate \div RUF\ estimate$; $Ratio\ of\ SEs = PUF\ SE \div RUF\ SE$.

NOTE: Illicit Drugs include marijuana/hashish, cocaine (including crack), heroin, hallucinogens, inhalants, or prescription-type psychotherapeutics used nonmedically, including data from original methamphetamine questions but not including new methamphetamine items added in 2005 and 2006.

NOTE: Dependence or abuse is based on definitions found in the 4th edition of the *Diagnostic and Statistical Manual of Mental Disorders* (DSM-IV).

NOTE: Mental Illness is defined as having a diagnosable mental, behavioral, or emotional disorder, other than a developmental or substance use disorder that met the criteria found in the 4th edition of the *Diagnostic and Statistical Manual of Mental Disorders* (DSM-IV). Three categories of mental illness severity are defined based on the level of functional impairment: mild mental illness, moderate mental illness, and serious mental illness. Any mental illness includes individuals in any of the three categories. For details on the methodology, see Section B.4.3 in Appendix B of the *Results from the 2012 National Survey on Drug Use and Health: Mental Health Findings*.

Source: SAMHSA, Center for Behavioral Health Statistics and Quality, National Survey on Drug Use and Health, 2012.

Table MH12.5 Received Mental Health Treatment/Counseling and/or Illicit Drug or Alcohol Treatment at a Specialty Facility in the Past Year among Adults Aged 18 or Older, by Past Year Illicit Drug or Alcohol Dependence or Abuse Status and Past Year Level of Mental Illness: Comparison of Percentages and Standard Errors from Restricted-Use File and Public Use File Estimates, 2012 NSDUH

Illicit Drug or Alcohol Dependence or Abuse Status/Level of Mental Illness	MENTAL HEALTH TREATMENT OR SUBSTANCE USE TREATMENT AT A SPECIALTY FACILITY ^{1,2}						MENTAL HEALTH TREATMENT ONLY ¹						SUBSTANCE USE TREATMENT AT A SPECIALTY FACILITY ONLY ²						MENTAL HEALTH TREATMENT AND SUBSTANCE USE TREATMENT AT A SPECIALTY FACILITY ^{1,2}					
	RUF Estimate	PUF Estimate	Ratio of Estimates	RUF SE	PUF SE	Ratio of SEs	RUF Estimate	PUF Estimate	Ratio of Estimates	RUF SE	PUF SE	Ratio of SEs	RUF Estimate	PUF Estimate	Ratio of Estimates	RUF SE	PUF SE	Ratio of SEs	RUF Estimate	PUF Estimate	Ratio of Estimates	RUF SE	PUF SE	Ratio of SEs
TOTAL	15.0	15.2	1.01	0.28	0.36	1.30	14.0	14.2	1.01	0.28	0.35	1.26	0.5	0.5	0.96	0.04	0.05	1.09	0.5	0.5	1.02	0.05	0.06	1.15
DEPENDENCE OR ABUSE	28.2	28.5	1.01	1.03	1.20	1.16	20.9	21.1	1.01	0.94	1.18	1.26	3.3	3.3	0.99	0.39	0.46	1.18	3.9	4.0	1.02	0.48	0.52	1.08
Any Mental Illness	46.3	46.1	1.00	1.68	1.87	1.11	34.0	33.9	1.00	1.62	1.69	1.04	4.3	4.3	1.01	0.75	0.93	1.25	7.9	7.7	0.97	1.05	1.16	1.11
Serious Mental Illness	64.7	66.9	1.03	3.10	3.17	1.02	44.0	46.2	1.05	3.20	3.54	1.11	4.6	4.3	0.94	1.49	1.95	1.31	15.8	16.0	1.01	2.78	3.32	1.20
Moderate Mental Illness	47.2	46.0	0.98	3.14	3.28	1.04	36.9	34.6	0.94	3.04	3.06	1.01	3.7	4.3	1.15	1.19	1.37	1.15	6.6	7.1	1.08	1.57	1.57	1.00
Mild Mental Illness	32.2	31.5	0.98	2.34	2.37	1.01	24.8	24.9	1.00	2.13	2.39	1.12	4.4	4.3	0.99	1.23	1.30	1.05	3.0	2.3	0.76	0.86	0.70	0.82
No Mental Illness	15.8	15.9	1.01	1.15	1.48	1.29	11.9	12.0	1.00	1.04	1.34	1.29	2.7	2.6	0.96	0.39	0.49	1.24	1.2	1.3	1.13	0.34	0.36	1.06
NO DEPENDENCE OR ABUSE	13.8	13.9	1.01	0.29	0.36	1.26	13.4	13.6	1.01	0.28	0.35	1.24	0.2	0.2	0.92	0.03	0.03	0.94	0.2	0.2	1.03	0.03	0.03	1.01
Any Mental Illness	41.0	40.9	1.00	0.95	0.91	0.96	39.9	39.8	1.00	0.94	0.88	0.94	0.3	0.3	1.09	0.07	0.08	1.21	0.8	0.8	1.02	0.16	0.15	0.95
Serious Mental Illness	64.5	64.4	1.00	1.98	2.24	1.13	62.8	62.5	1.00	2.01	2.29	1.14	0.5	0.6	1.15	0.24	0.34	1.41	1.2	1.3	1.08	0.49	0.54	1.11
Moderate Mental Illness	46.5	47.9	1.03	1.91	2.16	1.13	45.6	46.9	1.03	1.90	2.15	1.13	0.1	0.1	0.93	0.04	0.04	1.08	0.8	0.9	1.04	0.25	0.28	1.12
Mild Mental Illness	29.4	28.6	0.97	1.20	1.20	1.00	28.5	27.7	0.97	1.19	1.19	1.00	0.3	0.3	1.08	0.09	0.09	1.04	0.7	0.7	0.98	0.20	0.22	1.10
No Mental Illness	8.4	8.6	1.02	0.25	0.31	1.23	8.1	8.3	1.02	0.25	0.30	1.20	0.2	0.2	0.87	0.03	0.03	0.85	0.1	0.1	1.04	0.02	0.02	1.15

* Low precision; no estimate reported.

PUF = public use file, which refers to estimates produced from a NSDUH public use file (a PUF is a NSDUH restricted-use file that has undergone statistical disclosure limitation treatment); RUF = restricted-use file, which refers to estimates produced from a NSDUH RUF and published in NSDUH's mental health detailed tables available at <http://www.samhsa.gov/data/>; SE = standard error that is associated with the estimate.

NOTE: $Ratio\ of\ estimates = PUF\ estimate \div RUF\ estimate$; $Ratio\ of\ SEs = PUF\ SE \div RUF\ SE$.

NOTE: Illicit Drugs include marijuana/hashish, cocaine (including crack), heroin, hallucinogens, inhalants, or prescription-type psychotherapeutics used nonmedically, including data from original methamphetamine questions but not including new methamphetamine items added in 2005 and 2006.

NOTE: Dependence or abuse is based on definitions found in the 4th edition of the *Diagnostic and Statistical Manual of Mental Disorders* (DSM-IV).

NOTE: Mental Illness is defined as having a diagnosable mental, behavioral, or emotional disorder, other than a developmental or substance use disorder that met the criteria found in the 4th edition of the *Diagnostic and Statistical Manual of Mental Disorders* (DSM-IV). Three categories of mental illness severity are defined based on the level of functional impairment: mild mental illness, moderate mental illness, and serious mental illness. Any mental illness includes individuals in any of the three categories. For details on the methodology, see Section B.4.3 in Appendix B of the *Results from the 2012 National Survey on Drug Use and Health: Mental Health Findings*.

¹ Mental Health Treatment/Counseling is defined as having received inpatient care or outpatient care or having used prescription medication for problems with emotions, nerves, or mental health. Respondents were not to include treatment for drug or alcohol use. Respondents with unknown treatment/counseling information were excluded.

² Received Illicit Drug or Alcohol Treatment at a Specialty Facility refers to treatment received at a hospital (inpatient only), rehabilitation facility (inpatient or outpatient), or mental health center in order to reduce or stop drug or alcohol use, or for medical problems associated with drug or alcohol use.

Source: SAMHSA, Center for Behavioral Health Statistics and Quality, National Survey on Drug Use and Health, 2012.

Table MH12.6 Detailed Reasons for Not Receiving Mental Health Treatment/Counseling in the Past Year among Adults Aged 18 or Older with an Unmet Need for Mental Health Treatment/Counseling in the Past Year, by Receipt of Past Year Mental Health Treatment/Counseling: Comparison of Percentages and Standard Errors from Restricted-Use File and Public Use File Estimates, 2012 NSDUH

Reason Did Not Receive Treatment/ Counseling ¹	TOTAL ²						MENTAL HEALTH TREATMENT/COUNSELING ³											
							Received						Not Received					
	RUF Estimate	PUF Estimate	Ratio of Estimates	RUF SE	PUF SE	Ratio of SEs	RUF Estimate	PUF Estimate	Ratio of Estimates	RUF SE	PUF SE	Ratio of SEs	RUF Estimate	PUF Estimate	Ratio of Estimates	RUF SE	PUF SE	Ratio of SEs
TOTAL POPULATION	100.0	100.0	1.00	0.00	0.00	.	100.0	100.0	1.00	0.00	0.00	.	100.0	100.0	1.00	0.00	0.00	.
Could Not Afford Cost	47.2	47.1	1.00	1.54	1.63	1.06	48.6	48.8	1.01	2.20	2.14	0.97	45.7	45.0	0.99	2.23	2.49	1.12
Might Cause Neighbors/ Community to Have Negative Opinion	8.6	8.7	1.01	0.79	0.77	0.98	7.7	8.0	1.04	1.00	1.26	1.26	9.5	9.5	1.00	1.21	1.39	1.15
Might Have Negative Effect on Job	7.9	6.8	0.87	0.75	0.67	0.89	7.5	6.2	0.83	1.08	0.99	0.91	8.1	7.3	0.90	1.01	0.86	0.85
Health Insurance Does Not Cover Any Mental Health Treatment/ Counseling	6.1	5.5	0.92	0.69	0.80	1.17	6.6	5.8	0.88	1.06	1.03	0.98	5.5	5.3	0.96	0.83	1.04	1.25
Health Insurance Does Not Pay Enough for Mental Health Treatment/Counseling	9.9	9.5	0.96	0.95	0.92	0.96	11.8	11.0	0.94	1.38	1.38	1.00	7.9	7.8	0.98	1.26	1.17	0.93
Did Not Know Where to Go for Services	18.8	18.2	0.97	1.18	1.26	1.07	15.4	14.6	0.95	1.54	1.74	1.13	22.8	22.3	0.98	1.78	1.66	0.93
Concerned about Confidentiality	8.4	8.8	1.06	0.81	0.78	0.96	7.0	7.0	1.00	1.01	1.15	1.13	9.6	10.7	1.11	1.23	1.57	1.27
Concerned about Being Committed/Having to Take Medicine	9.4	9.5	1.01	0.85	0.92	1.08	9.3	10.1	1.09	1.15	1.22	1.06	9.5	8.8	0.93	1.13	1.16	1.03
Did Not Feel Need for Treatment	8.3	8.4	1.00	0.84	0.87	1.03	6.6	6.3	0.95	1.05	1.10	1.04	10.2	10.7	1.04	1.36	1.50	1.10
Could Handle the Problem without Treatment	22.6	23.0	1.02	1.26	1.31	1.04	17.6	17.6	1.00	1.54	1.49	0.97	28.2	29.2	1.04	2.08	2.02	0.97
Treatment Would Not Help	7.4	8.3	1.12	0.74	0.72	0.97	7.6	8.7	1.16	1.04	1.08	1.04	7.3	7.8	1.07	1.04	1.14	1.10

See notes at end of table.

(continued)

Table MH12.6 Detailed Reasons for Not Receiving Mental Health Treatment/Counseling in the Past Year among Adults Aged 18 or Older with an Unmet Need for Mental Health Treatment/Counseling in the Past Year, by Receipt of Past Year Mental Health Treatment/Counseling: Comparison of Percentages and Standard Errors from Restricted-Use File and Public Use File Estimates, 2012 NSDUH (continued)

Reason Did Not Receive Treatment/Counseling ¹	TOTAL ²						MENTAL HEALTH TREATMENT/COUNSELING ³											
							Received						Not Received					
	RUF Estimate	PUF Estimate	Ratio of Estimates	RUF SE	PUF SE	Ratio of SEs	RUF Estimate	PUF Estimate	Ratio of Estimates	RUF SE	PUF SE	Ratio of SEs	RUF Estimate	PUF Estimate	Ratio of Estimates	RUF SE	PUF SE	Ratio of SEs
Did Not Have Time	13.1	14.0	1.08	0.95	1.01	1.07	12.0	12.6	1.05	1.29	1.45	1.12	14.3	15.7	1.10	1.36	1.64	1.20
Did Not Want Others to Find Out	6.7	6.8	1.01	0.70	0.78	1.12	5.4	4.8	0.89	0.81	0.80	0.98	8.2	9.1	1.11	1.19	1.45	1.21
No Transportation/Inconvenient	3.2	3.0	0.94	0.47	0.43	0.91	3.9	3.6	0.94	0.69	0.68	0.99	2.5	2.3	0.94	0.65	0.60	0.92
Some Other Reason ⁴	6.0	6.0	1.00	0.77	0.88	1.14	7.1	7.3	1.03	1.21	1.40	1.16	4.8	4.5	0.94	0.80	0.87	1.09

* Low precision; no estimate reported.

PUF = public use file, which refers to estimates produced from a NSDUH public use file (a PUF is a NSDUH restricted-use file that has undergone statistical disclosure limitation treatment); RUF = restricted-use file, which refers to estimates produced from a NSDUH RUF and published in NSDUH's mental health detailed tables available at <http://www.samhsa.gov/data/>; SE = standard error that is associated with the estimate.

NOTE: $Ratio\ of\ estimates = PUF\ estimate \div RUF\ estimate$; $Ratio\ of\ SEs = PUF\ SE \div RUF\ SE$.

NOTE: Unmet Need for Mental Health Treatment/Counseling is defined as a perceived need for treatment that was not received. Respondents with unknown information on unmet need were excluded.

¹ Respondents could indicate multiple reasons; thus, these response categories are not mutually exclusive.

² Estimates in the Total columns represent reasons for not receiving mental health treatment/counseling for all adults aged 18 or older with an unmet need for treatment, including those with unknown mental health treatment/counseling information.

³ Mental Health Treatment/Counseling is defined as having received inpatient care or outpatient care or having used prescription medication for problems with emotions, nerves, or mental health. Respondents were not to include treatment for drug or alcohol use. Respondents with unknown treatment/counseling information were excluded.

⁴ Respondents with unknown or invalid responses to the other-specify question on Some Other Reason for Not Receiving Mental Health Treatment/Counseling were classified as not having received treatment for Some Other Reason.

Source: SAMHSA, Center for Behavioral Health Statistics and Quality, National Survey on Drug Use and Health, 2012.

Table MH12.7 Source of Payment for Outpatient Mental Health Treatment/Counseling among Adults Aged 18 or Older Who Received Outpatient Mental Health Treatment in the Past Year, by Age Group: Comparison of Percentages and Standard Errors from Restricted-Use File and Public Use File Estimates, 2012 NSDUH

Source of Payment ¹	TOTAL						AGED 18-25						AGED 26-49						AGED 50+					
	RUF Estimate	PUF Estimate	Ratio of Estimates	RUF SE	PUF SE	Ratio of SEs	RUF Estimate	PUF Estimate	Ratio of Estimates	RUF SE	PUF SE	Ratio of SEs	RUF Estimate	PUF Estimate	Ratio of Estimates	RUF SE	PUF SE	Ratio of SEs	RUF Estimate	PUF Estimate	Ratio of Estimates	RUF SE	PUF SE	Ratio of SEs
Self or Family Member Living in Household	37.2	37.0	1.00	1.40	1.39	1.00	38.9	39.3	1.01	1.70	1.82	1.07	40.5	40.0	0.99	1.72	1.88	1.09	32.3	32.4	1.00	2.96	3.39	1.14
Family Member Not Living in Household	3.0	2.7	0.92	0.37	0.44	1.17	11.1	11.0	0.99	1.17	1.20	1.02	2.2	1.5	0.70	0.52	0.46	0.88	1.0	1.2	1.24	0.54	0.73	1.35
Private Health Insurance	40.7	39.8	0.98	1.54	1.98	1.29	33.2	32.9	0.99	1.64	1.88	1.15	39.3	37.5	0.95	1.73	1.90	1.10	45.3	45.2	1.00	3.10	4.27	1.38
Medicare	13.5	13.5	1.00	1.08	1.26	1.17	6.5	6.6	1.02	0.85	0.85	1.00	7.7	7.8	1.01	0.89	0.91	1.02	23.5	23.1	0.98	2.51	2.94	1.17
Medicaid	10.1	9.9	0.98	0.78	0.79	1.02	10.0	9.8	0.98	0.98	1.04	1.06	12.3	12.1	0.98	1.19	1.23	1.03	7.5	7.3	0.98	1.31	1.48	1.14
Rehabilitation Program	0.6	0.8	1.19	0.24	0.30	1.25	0.1	0.2	1.16	0.07	0.10	1.35	0.9	1.1	1.25	0.43	0.55	1.27	0.6	0.6	1.09	0.31	0.35	1.12
Employer	6.3	6.3	1.00	0.65	0.77	1.19	2.6	2.1	0.84	0.46	0.44	0.96	8.4	8.8	1.05	0.98	1.28	1.31	5.1	4.8	0.93	1.20	1.44	1.20
VA or Other Military Program	4.2	4.1	0.97	0.59	0.61	1.04	2.1	2.0	0.95	0.47	0.47	1.01	3.5	3.5	0.98	0.65	0.68	1.04	5.9	5.6	0.95	1.32	1.36	1.03
Other Public Source	3.4	3.5	1.02	0.50	0.47	0.94	2.3	2.2	0.93	0.41	0.52	1.26	4.5	4.5	1.01	0.79	0.63	0.79	2.5	2.8	1.10	0.83	0.95	1.14
Other Private Source	0.8	0.8	0.94	0.21	0.23	1.13	1.3	1.4	1.03	0.31	0.33	1.06	0.6	0.6	1.01	0.21	0.33	1.57	0.9	0.7	0.83	0.46	0.41	0.90
Free Treatment	5.3	5.5	1.04	0.54	0.64	1.19	13.2	13.9	1.05	1.09	1.43	1.31	4.2	4.6	1.10	0.64	0.74	1.16	3.7	3.4	0.92	1.07	1.22	1.14

* Low precision; no estimate reported.

PUF = public use file, which refers to estimates produced from a NSDUH public use file (a PUF is a NSDUH restricted-use file that has undergone statistical disclosure limitation treatment); RUF = restricted-use file, which refers to estimates produced from a NSDUH RUF and published in NSDUH's mental health detailed tables available at <http://www.samhsa.gov/data/>; SE = standard error that is associated with the estimate; VA = U.S. Department of Veteran Affairs.

NOTE: $Ratio\ of\ estimates = PUF\ estimate \div RUF\ estimate$; $Ratio\ of\ SEs = PUF\ SE \div RUF\ SE$.

NOTE: Outpatient Mental Health Treatment/Counseling is defined as having received outpatient care for problems with emotions, nerves, or mental health. Respondents were not to include treatment for drug or alcohol use. Respondents with unknown treatment/counseling information were excluded.

¹ Respondents could indicate multiple sources of payment; thus, these response categories are not mutually exclusive.

Source: SAMHSA, Center for Behavioral Health Statistics and Quality, National Survey on Drug Use and Health, 2012.

Table MH12.8 Had at Least One Major Depressive Episode (MDE) or MDE with Severe Impairment in the Past Year among Adults Aged 18 or Older, and Receipt of Treatment for Depression in the Past Year among Adults Aged 18 or Older with MDE or MDE with Severe Impairment in the Past Year, by Gender and Age Group: Comparison of Percentages and Standard Errors from Restricted-Use File and Public Use File Estimates, 2012 NSDUH

Gender/ Age Group	HAD MDE						HAD MDE WITH SEVERE IMPAIRMENT ¹						RECEIVED TREATMENT FOR DEPRESSION IN THE PAST YEAR AMONG ADULTS WITH MDE ²						RECEIVED TREATMENT FOR DEPRESSION IN THE PAST YEAR AMONG ADULTS WITH MDE WITH SEVERE IMPAIRMENT ^{1,2}					
	RUF Estimate	PUF Estimate	Ratio of Estimates	RUF SE	PUF SE	Ratio of SEs	RUF Estimate	PUF Estimate	Ratio of Estimates	RUF SE	PUF SE	Ratio of SEs	RUF Estimate	PUF Estimate	Ratio of Estimates	RUF SE	PUF SE	Ratio of SEs	RUF Estimate	PUF Estimate	Ratio of Estimates	RUF SE	PUF SE	Ratio of SEs
TOTAL	6.9	6.9	1.01	0.19	0.21	1.14	4.5	4.5	1.00	0.15	0.16	1.03	68.0	68.3	1.00	1.24	1.80	1.45	73.1	73.8	1.01	1.47	1.61	1.09
18-25	8.9	9.0	1.01	0.27	0.33	1.20	5.8	5.7	0.99	0.21	0.26	1.22	49.8	49.9	1.00	1.52	1.72	1.13	55.5	55.5	1.00	1.89	1.91	1.01
26-49	7.6	7.6	1.00	0.27	0.29	1.06	5.1	5.1	1.00	0.23	0.24	1.07	68.8	69.8	1.01	1.75	2.10	1.20	73.7	75.5	1.02	2.14	2.26	1.06
50 or Older	5.5	5.6	1.02	0.34	0.37	1.08	3.4	3.4	1.00	0.28	0.33	1.18	76.8	76.3	0.99	2.52	3.39	1.35	82.4	81.7	0.99	2.91	3.42	1.18
MALE	5.2	5.1	0.98	0.24	0.27	1.14	3.4	3.3	0.95	0.20	0.18	0.92	60.3	60.9	1.01	2.25	3.09	1.38	65.4	66.4	1.02	2.66	3.27	1.23
18-25	6.2	6.1	0.99	0.29	0.34	1.17	4.1	4.0	0.98	0.24	0.28	1.17	41.3	41.7	1.01	2.44	2.49	1.02	46.1	46.5	1.01	3.04	3.26	1.07
26-49	5.6	5.4	0.95	0.35	0.33	0.94	4.0	3.7	0.93	0.31	0.27	0.89	61.5	62.7	1.02	3.12	3.41	1.09	65.8	68.6	1.04	3.93	3.95	1.01
50 or Older	4.3	4.4	1.02	0.47	0.54	1.15	2.6	2.6	0.99	0.38	0.42	1.12	68.6	68.1	0.99	4.82	5.69	1.18	*	74.3	*	*	6.15	*
FEMALE	8.4	8.7	1.03	0.28	0.30	1.09	5.5	5.6	1.02	0.22	0.24	1.09	72.4	72.3	1.00	1.43	1.85	1.29	77.6	77.8	1.00	1.64	1.82	1.11
18-25	11.6	11.9	1.02	0.42	0.49	1.17	7.4	7.5	1.00	0.34	0.42	1.27	54.4	54.0	0.99	1.91	2.35	1.23	60.6	60.4	1.00	2.31	2.34	1.01
26-49	9.4	9.7	1.03	0.40	0.49	1.22	6.3	6.5	1.04	0.33	0.44	1.31	73.0	73.5	1.01	2.07	2.48	1.20	78.5	79.1	1.01	2.27	2.64	1.16
50 or Older	6.5	6.7	1.02	0.48	0.50	1.04	4.1	4.1	1.01	0.38	0.45	1.18	81.7	81.2	0.99	2.68	3.27	1.22	86.2	85.8	1.00	3.10	3.59	1.16

* Low precision; no estimate reported.

PUF = public use file, which refers to estimates produced from a NSDUH public use file (a PUF is a NSDUH restricted-use file that has undergone statistical disclosure limitation treatment); RUF = restricted-use file, which refers to estimates produced from a NSDUH RUF and published in NSDUH's mental health detailed tables available at <http://www.samhsa.gov/data/>; SE = standard error that is associated with the estimate.

NOTE: $Ratio\ of\ estimates = PUF\ estimate \div RUF\ estimate$; $Ratio\ of\ SEs = PUF\ SE \div RUF\ SE$.

NOTE: Major Depressive Episode (MDE) is defined as in the 4th edition of the *Diagnostic and Statistical Manual of Mental Disorders* (DSM-IV), which specifies a period of at least 2 weeks when a person experienced a depressed mood or loss of interest or pleasure in daily activities and had a majority of specified depression symptoms. Respondents with unknown past year MDE data were excluded.

¹ Impairment is based on the Sheehan Disability Scale (SDS) role domains, which measure the impact of a disorder on a person's life. Impairment is defined as the highest severity level of role impairment across four domains: (1) home management, (2) work, (3) close relationships with others, and (4) social life. Ratings ≥ 7 on a 0 to 10 scale were considered Severe Impairment. Respondents with unknown Severe Impairment data were excluded.

² Treatment is defined as seeing or talking to a professional or using prescription medication for depression in the past year. Respondents with unknown treatment data were excluded.

Source: SAMHSA, Center for Behavioral Health Statistics and Quality, National Survey on Drug Use and Health, 2012.

Table MH12.9 Substance Dependence or Abuse in the Past Year among Adults Aged 18 or Older, by Past Year Major Depressive Episode (MDE): Comparison of Percentages and Standard Errors from Restricted-Use File and Public Use File Estimates, 2012 NSDUH

Dependence or Abuse	TOTAL ¹						MDE						NO MDE					
	RUF Estimate	PUF Estimate	Ratio of Estimates	RUF SE	PUF SE	Ratio of SEs	RUF Estimate	PUF Estimate	Ratio of Estimates	RUF SE	PUF SE	Ratio of SEs	RUF Estimate	PUF Estimate	Ratio of Estimates	RUF SE	PUF SE	Ratio of SEs
DEPENDENCE																		
Illicit Drugs ²	1.9	1.9	1.00	0.09	0.11	1.18	6.7	6.2	0.92	0.62	0.60	0.97	1.6	1.6	1.02	0.08	0.10	1.22
Marijuana	1.0	1.0	0.98	0.06	0.06	1.11	2.8	2.3	0.82	0.37	0.34	0.90	0.8	0.9	1.02	0.05	0.06	1.14
Illicit Drugs Other Than Marijuana ²	1.1	1.1	0.99	0.07	0.09	1.19	5.0	4.6	0.92	0.55	0.53	0.96	0.9	0.9	1.02	0.07	0.08	1.23
Alcohol	3.5	3.4	0.98	0.13	0.12	0.94	11.4	11.1	0.97	0.81	0.82	1.01	3.0	2.9	0.97	0.12	0.12	0.99
Both Illicit Drugs and Alcohol ²	0.5	0.5	0.96	0.05	0.06	1.09	2.5	2.3	0.93	0.38	0.39	1.02	0.4	0.3	0.97	0.04	0.05	1.14
Illicit Drugs or Alcohol ²	5.0	4.9	0.99	0.15	0.16	1.06	15.6	15.0	0.96	0.94	0.90	0.96	4.2	4.1	0.99	0.14	0.16	1.14
DEPENDENCE OR ABUSE																		
Illicit Drugs ²	2.7	2.7	1.01	0.11	0.13	1.22	8.3	7.8	0.95	0.66	0.59	0.89	2.3	2.3	1.02	0.10	0.13	1.31
Marijuana	1.5	1.5	1.00	0.07	0.08	1.10	3.9	3.4	0.86	0.44	0.41	0.94	1.3	1.3	1.03	0.07	0.08	1.13
Illicit Drugs Other Than Marijuana ²	1.5	1.5	1.00	0.09	0.11	1.24	6.0	5.7	0.95	0.57	0.55	0.96	1.2	1.2	1.02	0.08	0.11	1.30
Alcohol	7.2	7.1	0.99	0.18	0.17	0.95	16.5	16.5	1.00	0.90	0.91	1.01	6.5	6.4	0.99	0.18	0.17	0.99
Both Illicit Drugs and Alcohol ²	1.1	1.1	0.99	0.07	0.07	1.05	3.9	3.7	0.94	0.44	0.39	0.88	0.9	0.9	1.00	0.06	0.06	1.07
Illicit Drugs or Alcohol ²	8.8	8.8	1.00	0.20	0.20	1.01	20.8	20.7	0.99	1.03	1.01	0.98	7.9	7.9	1.00	0.19	0.21	1.08

* Low precision; no estimate reported.

PUF = public use file, which refers to estimates produced from a NSDUH public use file (a PUF is a NSDUH restricted-use file that has undergone statistical disclosure limitation treatment); RUF = restricted-use file, which refers to estimates produced from a NSDUH RUF and published in NSDUH's mental health detailed tables available at <http://www.samhsa.gov/data/>; SE = standard error that is associated with the estimate.

NOTE: $Ratio\ of\ estimates = PUF\ estimate \div RUF\ estimate$; $Ratio\ of\ SEs = PUF\ SE \div RUF\ SE$.

NOTE: Dependence or abuse is based on definitions found in the 4th edition of the *Diagnostic and Statistical Manual of Mental Disorders (DSM-IV)*.

NOTE: Major Depressive Episode (MDE) is defined as in the 4th edition of the *Diagnostic and Statistical Manual of Mental Disorders (DSM-IV)*, which specifies a period of at least 2 weeks when a person experienced a depressed mood or loss of interest or pleasure in daily activities and had a majority of specified depression symptoms. Respondents with unknown past year MDE data were excluded.

¹ Estimates in the Total column represent adults aged 18 or older, including those with unknown past year MDE information.

² Illicit Drugs include marijuana/hashish, cocaine (including crack), heroin, hallucinogens, inhalants, or prescription-type psychotherapeutics used nonmedically. Illicit Drugs Other Than Marijuana include cocaine (including crack), heroin, hallucinogens, inhalants, or prescription-type psychotherapeutics used nonmedically, including data from original methamphetamine questions but not including new methamphetamine items added in 2005 and 2006.

Source: SAMHSA, Center for Behavioral Health Statistics and Quality, National Survey on Drug Use and Health, 2012.

Table MH12.10 Source of Mental Health Service in the Past Year among Youths Aged 12 to 17, by Age Group: Comparison of Percentages and Standard Errors from Restricted-Use File and Public Use File Estimates, 2012 NSDUH

Source of Mental Health Service ¹	TOTAL						AGED 12-13						AGED 14-15						AGED 16-17					
	RUF Estimate	PUF Estimate	Ratio of Estimates	RUF SE	PUF SE	Ratio of SEs	RUF Estimate	PUF Estimate	Ratio of Estimates	RUF SE	PUF SE	Ratio of SEs	RUF Estimate	PUF Estimate	Ratio of Estimates	RUF SE	PUF SE	Ratio of SEs	RUF Estimate	PUF Estimate	Ratio of Estimates	RUF SE	PUF SE	Ratio of SEs
SPECIALTY MENTAL HEALTH	12.7	12.8	1.00	0.28	0.26	0.91	11.9	12.1	1.01	0.50	0.53	1.06	13.8	13.7	0.99	0.51	0.57	1.11	12.5	12.6	1.01	0.47	0.48	1.03
Outpatient	11.5	11.5	1.00	0.27	0.24	0.89	10.6	10.8	1.02	0.47	0.49	1.04	12.7	12.6	0.99	0.51	0.53	1.04	11.2	11.2	1.00	0.45	0.50	1.11
Private Therapist, Psychologist, Psychiatrist, Social Worker, or Counselor	9.8	9.8	0.99	0.26	0.25	0.96	8.5	8.6	1.01	0.43	0.46	1.08	10.8	10.5	0.98	0.46	0.48	1.05	10.2	10.2	1.00	0.44	0.48	1.09
Mental Health Clinic or Center	2.5	2.4	0.98	0.13	0.14	1.12	1.9	1.9	0.96	0.20	0.20	0.96	2.9	2.9	1.00	0.22	0.27	1.20	2.5	2.4	0.97	0.21	0.23	1.07
Partial Day Hospital or Day Treatment Program	1.7	1.9	1.07	0.10	0.13	1.28	1.7	1.8	1.07	0.19	0.22	1.17	2.1	2.3	1.11	0.20	0.26	1.32	1.5	1.5	1.02	0.16	0.17	1.10
In-Home Therapist, Counselor, or Family Preservation Worker	3.1	3.2	1.01	0.15	0.15	0.95	3.0	3.1	1.04	0.26	0.31	1.17	3.5	3.7	1.05	0.29	0.35	1.22	2.8	2.7	0.94	0.24	0.24	0.99
Inpatient or Residential (Overnight or Longer Stay)	2.4	2.4	1.01	0.13	0.16	1.26	2.0	1.9	0.98	0.21	0.22	1.07	2.4	2.5	1.04	0.21	0.22	1.04	2.8	2.8	1.01	0.24	0.28	1.15
Hospital	1.9	1.9	1.02	0.12	0.15	1.27	1.6	1.7	1.03	0.19	0.22	1.18	1.9	2.0	1.07	0.19	0.20	1.04	2.1	2.0	0.96	0.21	0.22	1.01
Residential Treatment Center	1.0	1.0	1.07	0.08	0.10	1.28	0.6	0.7	1.11	0.11	0.13	1.17	1.1	1.2	1.10	0.14	0.17	1.25	1.1	1.2	1.03	0.15	0.20	1.28
Foster Care or Therapeutic Foster Care Home	0.4	0.4	1.10	0.05	0.06	1.16	0.3	0.2	0.82	0.08	0.07	0.86	0.4	0.4	1.09	0.09	0.09	1.03	0.5	0.6	1.24	0.10	0.14	1.43
EDUCATION^{2,3}	12.9	13.1	1.02	0.29	0.36	1.28	14.9	14.8	0.99	0.54	0.66	1.21	14.1	14.4	1.03	0.50	0.58	1.16	9.9	10.3	1.04	0.47	0.56	1.19
School Social Worker, School Psychologist, or School Counselor	9.7	10.1	1.03	0.26	0.34	1.34	11.1	11.4	1.03	0.48	0.60	1.25	11.0	11.4	1.04	0.46	0.54	1.18	7.2	7.6	1.04	0.41	0.47	1.15
Special School or Program within a Regular School for Students with Emotional or Behavioral Problems	4.7	4.6	0.98	0.19	0.23	1.18	5.3	4.9	0.93	0.35	0.45	1.28	4.8	4.8	1.01	0.34	0.32	0.97	3.9	4.0	1.02	0.30	0.34	1.16
MEDICAL																								
Pediatrician or Other Family Doctor	2.5	2.6	1.03	0.13	0.13	1.03	2.3	2.4	1.06	0.22	0.26	1.18	2.9	2.9	1.02	0.25	0.25	1.02	2.5	2.5	1.01	0.22	0.24	1.10

See notes at end of table.

(continued)

Table MH12.10 Source of Mental Health Service in the Past Year among Youths Aged 12 to 17, by Age Group: Comparison of Percentages and Standard Errors from Restricted-Use File and Public Use File Estimates, 2012 NSDUH (continued)

Source of Mental Health Service ¹	TOTAL						AGED 12-13						AGED 14-15						AGED 16-17					
	RUF Estimate	PUF Estimate	Ratio of Estimates	RUF SE	PUF SE	Ratio of SEs	RUF Estimate	PUF Estimate	Ratio of Estimates	RUF SE	PUF SE	Ratio of SEs	RUF Estimate	PUF Estimate	Ratio of Estimates	RUF SE	PUF SE	Ratio of SEs	RUF Estimate	PUF Estimate	Ratio of Estimates	RUF SE	PUF SE	Ratio of SEs
SPECIALTY MENTAL HEALTH AND EDUCATION OR MEDICAL ^{3,4}	5.5	5.5	1.00	0.20	0.22	1.10	5.4	5.4	1.00	0.35	0.39	1.12	6.4	6.3	0.99	0.36	0.35	0.97	4.8	4.9	1.03	0.30	0.40	1.32
JUVENILE JUSTICE Juvenile Detention Center, Prison, or Jail ⁵	0.3	0.3	1.01	0.05	0.05	1.08	0.1	0.1	0.60	0.04	0.03	0.68	0.4	0.4	1.14	0.09	0.11	1.26	0.5	0.5	0.99	0.09	0.10	1.10

* Low precision; no estimate reported.

PUF = public use file, which refers to estimates produced from a NSDUH public use file (a PUF is a NSDUH restricted-use file that has undergone statistical disclosure limitation treatment); RUF = restricted-use file, which refers to estimates produced from a NSDUH RUF and published in NSDUH's mental health detailed tables available at <http://www.samhsa.gov/data/>; SE = standard error that is associated with the estimate.

NOTE: $Ratio\ of\ estimates = PUF\ estimate \div RUF\ estimate$; $Ratio\ of\ SEs = PUF\ SE \div RUF\ SE$.

NOTE: Receipt of mental health services for youths aged 12 to 17 is defined as having received treatment/counseling for emotional or behavioral problems not caused by drug or alcohol use. Respondents with unknown receipt of mental health service information were excluded.

¹ Respondents could indicate multiple service sources; thus, these response categories are not mutually exclusive.

² Respondents who did not report their school enrollment status, who reported not being enrolled in school in the past 12 months, or who reported being home-schooled were not asked about receipt of mental health treatment/counseling from this source; however respondents who reported not being enrolled in school in the past 12 months were classified as not having received treatment/counseling from this source.

³ Because of revisions to the Source of Youth Mental Health Education Services questions in 2009, these estimates are not comparable with the education services estimates presented before the 2009 NSDUH.

⁴ Includes receipt of any specialty mental health services and receipt of services from either Education or Medical sources.

⁵ These services were often provided by psychiatrists, psychologists, social workers or counselors who work for the court system.

Source: SAMHSA, Center for Behavioral Health Statistics and Quality, National Survey on Drug Use and Health, 2012.

Table MH12.11 Source of Mental Health Service in the Past Year among Youths Aged 12 to 17, by Demographic Characteristics: Comparison of Percentages and Standard Errors from Restricted-Use File and Public Use File Estimates, 2012 NSDUH

Demographic Characteristic	SPECIALTY MENTAL HEALTH SERVICE																	
	Total						Outpatient ¹						Inpatient or Residential ²					
	RUF Estimate	PUF Estimate	Ratio of Estimates	RUF SE	PUF SE	Ratio of SEs	RUF Estimate	PUF Estimate	Ratio of Estimates	RUF SE	PUF SE	Ratio of SEs	RUF Estimate	PUF Estimate	Ratio of Estimates	RUF SE	PUF SE	Ratio of SEs
TOTAL	12.7	12.8	1.00	0.28	0.26	0.91	11.5	11.5	1.00	0.27	0.24	0.89	2.4	2.4	1.01	0.13	0.16	1.26
GENDER																		
Male	9.9	9.8	0.99	0.35	0.43	1.23	8.7	8.5	0.98	0.32	0.38	1.19	2.3	2.3	0.99	0.17	0.20	1.14
Female	15.6	15.9	1.01	0.45	0.43	0.97	14.5	14.7	1.01	0.43	0.42	0.96	2.5	2.5	1.03	0.19	0.24	1.26
AGE GROUP																		
12-13	11.9	12.1	1.01	0.50	0.53	1.06	10.6	10.8	1.02	0.47	0.49	1.04	2.0	1.9	0.98	0.21	0.22	1.07
14-15	13.8	13.7	0.99	0.51	0.57	1.11	12.7	12.6	0.99	0.51	0.53	1.04	2.4	2.5	1.04	0.21	0.22	1.04
16-17	12.5	12.6	1.01	0.47	0.48	1.03	11.2	11.2	1.00	0.45	0.50	1.11	2.8	2.8	1.01	0.24	0.28	1.15
HISPANIC ORIGIN AND RACE																		
Not Hispanic or Latino	12.8	13.1	1.02	0.31	0.33	1.06	11.7	11.9	1.02	0.30	0.30	1.00	2.3	2.4	1.04	0.14	0.19	1.31
White	13.2	13.6	1.03	0.35	0.35	0.99	12.3	12.7	1.03	0.35	0.35	1.00	2.1	2.2	1.07	0.15	0.20	1.31
Black or African American	12.5	12.9	1.04	0.89	0.98	1.10	10.4	10.8	1.04	0.79	0.91	1.15	3.2	3.3	1.02	0.43	0.51	1.20
American Indian or Alaska Native	11.0	10.2	0.92	2.41	2.96	1.23	9.0	8.1	0.90	2.37	2.83	1.19	2.6	2.6	1.00	0.93	1.07	1.14
Native Hawaiian or Other Pacific Islander	*	10.4	*	*	4.97	*	*	9.7	*	*	4.95	*	*	0.7	*	*	0.50	*
Asian	4.5	3.9	0.87	0.82	0.68	0.83	3.8	3.3	0.86	0.78	0.79	1.00	1.2	1.0	0.80	0.46	0.44	0.96
Two or More Races	21.5	21.4	1.00	2.09	2.42	1.15	18.7	19.0	1.01	1.99	2.23	1.12	4.8	4.9	1.03	1.02	1.17	1.15
Hispanic or Latino	12.5	11.5	0.93	0.70	0.70	1.00	11.1	10.1	0.91	0.67	0.66	0.98	2.6	2.4	0.92	0.32	0.35	1.08

See notes at end of table.

(continued)

Table MH12.11 Source of Mental Health Service in the Past Year among Youths Aged 12 to 17, by Demographic Characteristics: Comparison of Percentages and Standard Errors from Restricted-Use File and Public Use File Estimates, 2012 NSDUH (continued)

Demographic Characteristic	EDUCATION ^{3,4}						MEDICAL ⁵						SPECIALTY MENTAL HEALTH AND EDUCATION OR MEDICAL ^{4,6}						JUVENILE JUSTICE ⁷					
	RUF Estimate	PUF Estimate	Ratio of Estimates	RUF SE	PUF SE	Ratio of SEs	RUF Estimate	PUF Estimate	Ratio of Estimates	RUF SE	PUF SE	Ratio of SEs	RUF Estimate	PUF Estimate	Ratio of Estimates	RUF SE	PUF SE	Ratio of SEs	RUF Estimate	PUF Estimate	Ratio of Estimates	RUF SE	PUF SE	Ratio of SEs
TOTAL	12.9	13.1	1.02	0.29	0.36	1.28	2.5	2.6	1.03	0.13	0.13	1.03	5.5	5.5	1.00	0.20	0.22	1.10	0.3	0.3	1.01	0.05	0.05	1.08
GENDER																								
Male	10.7	10.8	1.01	0.39	0.49	1.27	1.7	1.7	0.98	0.15	0.15	0.97	3.6	3.5	0.97	0.21	0.23	1.13	0.4	0.4	1.00	0.08	0.09	1.11
Female	15.2	15.6	1.02	0.45	0.52	1.17	3.4	3.6	1.05	0.21	0.24	1.13	7.5	7.6	1.02	0.33	0.35	1.06	0.2	0.2	1.02	0.05	0.05	1.05
AGE GROUP																								
12-13	14.9	14.8	0.99	0.54	0.66	1.21	2.3	2.4	1.06	0.22	0.26	1.18	5.4	5.4	1.00	0.35	0.39	1.12	0.1	0.1	0.60	0.04	0.03	0.68
14-15	14.1	14.4	1.03	0.50	0.58	1.16	2.9	2.9	1.02	0.25	0.25	1.02	6.4	6.3	0.99	0.36	0.35	0.97	0.4	0.4	1.14	0.09	0.11	1.26
16-17	9.9	10.3	1.04	0.47	0.56	1.19	2.5	2.5	1.01	0.22	0.24	1.10	4.8	4.9	1.03	0.30	0.40	1.32	0.5	0.5	0.99	0.09	0.10	1.10
HISPANIC ORIGIN AND RACE																								
Not Hispanic or Latino	12.8	13.2	1.03	0.31	0.37	1.20	2.6	2.7	1.04	0.14	0.15	1.04	5.5	5.6	1.02	0.21	0.26	1.25	0.3	0.3	1.03	0.05	0.06	1.16
White	11.6	11.9	1.03	0.36	0.42	1.16	2.7	2.8	1.03	0.18	0.18	1.04	5.3	5.5	1.03	0.23	0.28	1.22	0.2	0.2	0.99	0.05	0.05	1.08
Black or African American	17.5	17.8	1.02	0.89	1.19	1.34	2.3	2.6	1.11	0.34	0.41	1.21	6.6	6.6	1.00	0.71	0.77	1.09	0.6	0.6	0.99	0.15	0.14	0.96
American Indian or Alaska Native	16.8	16.5	0.98	3.94	3.66	0.93	0.8	0.6	0.73	0.45	0.38	0.84	3.9	3.4	0.87	1.95	2.27	1.17	0.8	0.9	1.10	0.57	0.63	1.10
Native Hawaiian or Other Pacific Islander	*	14.4	*	*	5.47	*	*	5.4	*	*	3.75	*	*	8.6	*	*	4.80	*	*	0.0	*	*	0.00	*
Asian	9.7	9.9	1.02	1.28	1.60	1.25	0.9	0.9	0.99	0.40	0.42	1.05	1.5	1.0	0.72	0.46	0.40	0.86	0.3	0.3	0.97	0.28	0.27	0.97
Two or More Races	17.6	19.8	1.12	1.82	1.94	1.07	3.7	4.0	1.08	1.06	1.11	1.05	10.4	11.4	1.10	1.65	1.56	0.95	1.2	1.5	1.30	0.47	0.85	1.79
Hispanic or Latino	13.1	12.9	0.98	0.72	0.95	1.32	2.4	2.3	0.96	0.29	0.31	1.04	5.6	5.2	0.94	0.47	0.51	1.10	0.3	0.3	0.93	0.11	0.11	1.05

* Low precision; no estimate reported.

PUF = public use file, which refers to estimates produced from a NSDUH public use file (a PUF is a NSDUH restricted-use file that has undergone statistical disclosure limitation treatment); RUF = restricted-use file, which refers to estimates produced from a NSDUH RUF and published in NSDUH's mental health detailed tables available at <http://www.samhsa.gov/data/>; SE = standard error that is associated with the estimate.NOTE: $Ratio\ of\ estimates = PUF\ estimate \div RUF\ estimate$; $Ratio\ of\ SEs = PUF\ SE \div RUF\ SE$.

NOTE: Receipt of mental health services for youths aged 12 to 17 is defined as having received treatment/counseling for emotional or behavioral problems not caused by drug or alcohol use.

NOTE: Respondents with unknown receipt of mental health service information were excluded.

NOTE: Respondents could indicate multiple service sources; thus, the response categories are not mutually exclusive.

¹ Includes treatment/counseling from a (1) private therapist, psychologist, psychiatrist, social worker, or counselor; (2) mental health clinic or center; (3) partial day hospital or day treatment program; or (4) in-home therapist, counselor, or family preservation worker.² Includes treatment/counseling from an overnight or longer stay in a (1) hospital, (2) residential treatment center, or (3) foster care or therapeutic foster care home.³ Includes treatment/counseling from a (1) school social worker, school psychologist, or school counselor or (2) a special school or program within a regular school for students with emotional or behavioral problems. Respondents who did not report their school enrollment status, who reported not being enrolled in school in the past 12 months, or who reported being home-schooled were not asked about receipt of mental health treatment/counseling from this source; however respondents who reported not being enrolled in school in the past 12 months were classified as not having received treatment/counseling from this source.⁴ Because of revisions to the Source of Youth Mental Health Education Services questions in 2009, these estimates are not comparable with the education services estimates presented before the 2009 NSDUH.⁵ Includes treatment/counseling from a pediatrician or other family doctor.⁶ Includes receipt of any specialty mental health services and receipt of services from either Education or Medical sources.⁷ Includes treatment/counseling received in juvenile detention centers, prisons, or jails, and often provided by psychiatrists, psychologists, social workers or counselors who work for the court system.

Source: SAMHSA, Center for Behavioral Health Statistics and Quality, National Survey on Drug Use and Health, 2012.

Table MH12.12 Substance Use in the Past Year and Past Month among Youths Aged 12 to 17, by Past Year Major Depressive Episode (MDE): Comparison of Percentages and Standard Errors from Restricted-Use File and Public Use File Estimates, 2012 NSDUH

Substance	TOTAL ¹						MDE						NO MDE					
	RUF Estimate	PUF Estimate	Ratio of Estimates	RUF SE	PUF SE	Ratio of SEs	RUF Estimate	PUF Estimate	Ratio of Estimates	RUF SE	PUF SE	Ratio of SEs	RUF Estimate	PUF Estimate	Ratio of Estimates	RUF SE	PUF SE	Ratio of SEs
PAST YEAR USE																		
Illicit Drugs ²	17.9	17.8	0.99	0.33	0.35	1.06	34.0	34.7	1.02	1.28	1.43	1.12	16.3	16.0	0.98	0.35	0.37	1.05
Marijuana and Hashish	13.5	13.5	1.00	0.30	0.29	0.98	24.7	24.6	0.99	1.18	1.36	1.15	12.4	12.4	1.00	0.31	0.29	0.94
Cocaine	0.7	0.7	1.02	0.08	0.08	1.03	2.4	2.4	1.01	0.44	0.49	1.10	0.6	0.6	1.02	0.07	0.07	0.99
Crack	0.1	0.1	0.74	0.03	0.03	0.88	0.3	0.3	0.99	0.15	0.16	1.06	0.1	0.0	0.59	0.03	0.03	0.83
Heroin	0.1	0.1	1.03	0.04	0.04	1.07	0.5	0.5	1.03	0.19	0.19	0.97	0.1	0.1	1.00	0.04	0.04	1.11
Hallucinogens	2.2	2.3	1.02	0.13	0.13	1.02	6.6	6.6	1.01	0.68	0.77	1.14	1.7	1.7	1.00	0.12	0.13	1.12
LSD	0.6	0.6	0.99	0.07	0.06	0.89	1.8	1.9	1.03	0.35	0.34	0.96	0.5	0.5	0.96	0.06	0.05	0.88
PCP	0.2	0.2	1.01	0.04	0.05	1.20	0.4	0.3	0.79	0.12	0.12	0.95	0.2	0.2	1.06	0.05	0.06	1.21
Ecstasy	1.2	1.2	1.02	0.09	0.10	1.03	3.5	3.6	1.01	0.54	0.64	1.18	0.9	0.9	1.00	0.09	0.09	1.11
Inhalants	2.6	2.5	0.96	0.14	0.16	1.17	6.9	7.4	1.07	0.69	0.92	1.33	2.1	1.9	0.91	0.14	0.16	1.14
Nonmedical Use of Psychotherapeutics ^{3,4}	6.6	6.6	1.01	0.21	0.25	1.20	15.5	16.3	1.06	0.96	1.11	1.16	5.6	5.5	0.99	0.21	0.25	1.16
Pain Relievers	5.3	5.4	1.01	0.19	0.24	1.26	12.3	12.9	1.05	0.88	1.10	1.24	4.6	4.5	0.99	0.19	0.22	1.16
OxyContin [®]	0.7	0.7	0.98	0.07	0.07	1.02	2.0	1.9	0.97	0.36	0.41	1.14	0.6	0.6	0.97	0.07	0.07	1.02
Tranquilizers	1.8	1.8	1.01	0.13	0.15	1.16	5.7	5.6	0.98	0.64	0.81	1.25	1.4	1.4	1.01	0.12	0.14	1.17
Stimulants ⁴	1.3	1.3	1.03	0.09	0.09	1.02	3.7	3.9	1.05	0.49	0.65	1.33	1.0	1.1	1.03	0.09	0.09	1.04
Methamphetamine ⁴	0.3	0.4	1.11	0.05	0.05	1.18	1.0	1.2	1.20	0.25	0.32	1.29	0.2	0.2	1.07	0.04	0.04	1.04
Sedatives	0.3	0.3	0.98	0.05	0.05	1.09	1.2	1.5	1.23	0.31	0.49	1.57	0.2	0.2	0.81	0.04	0.04	0.95
Illicit Drugs Other Than Marijuana ²	9.2	9.2	1.00	0.26	0.32	1.26	21.5	22.8	1.06	1.09	1.30	1.18	7.9	7.7	0.98	0.26	0.33	1.26
PAST MONTH USE																		
Daily Cigarette Use ⁵	1.4	1.5	1.06	0.10	0.13	1.29	2.7	2.8	1.03	0.41	0.45	1.09	1.3	1.4	1.06	0.10	0.14	1.38
Heavy Alcohol Use ⁶	1.3	1.3	0.99	0.10	0.14	1.36	2.3	2.3	1.02	0.43	0.54	1.27	1.2	1.2	0.98	0.10	0.12	1.24

* Low precision; no estimate reported.

PUF = public use file, which refers to estimates produced from a NSDUH public use file (a PUF is a NSDUH restricted-use file that has undergone statistical disclosure limitation treatment); RUF = restricted-use file, which refers to estimates produced from a NSDUH RUF and published in NSDUH's mental health detailed tables available at <http://www.samhsa.gov/data/>; SE = standard error that is associated with the estimate.

NOTE: $Ratio\ of\ estimates = PUF\ estimate \div RUF\ estimate$; $Ratio\ of\ SEs = PUF\ SE \div RUF\ SE$.

NOTE: Major Depressive Episode (MDE) is defined as in the 4th edition of the *Diagnostic and Statistical Manual of Mental Disorders* (DSM-IV), which specifies a period of at least 2 weeks when a person experienced a depressed mood or loss of interest or pleasure in daily activities and had a majority of specified depression symptoms. Respondents with unknown past year MDE data were excluded.

¹ Estimates in the Total columns represent all youths aged 12 to 17, including those with unknown past year MDE information.

² Illicit Drugs include marijuana/hashish, cocaine (including crack), heroin, hallucinogens, inhalants, or prescription-type psychotherapeutics used nonmedically. Illicit Drugs Other Than Marijuana include cocaine (including crack), heroin, hallucinogens, inhalants, or prescription-type psychotherapeutics used nonmedically. The estimates for Nonmedical Use of Psychotherapeutics, Stimulants, and Methamphetamine incorporated in these summary estimates do not include data from new methamphetamine items added in 2005 and 2006. See Section B.4.8 in Appendix B of the *Results from the 2008 National Survey on Drug Use and Health: National Findings*.

³ Nonmedical use of prescription-type psychotherapeutics includes the nonmedical use of pain relievers, tranquilizers, stimulants, or sedatives and does not include over-the-counter drugs.

⁴ Estimates of Nonmedical Use of Psychotherapeutics, Stimulants, and Methamphetamine in the designated rows include data from new methamphetamine items added in 2005 and 2006 and are not comparable with estimates presented in NSDUH reports prior to the 2007 national findings report. See Section B.4.8 in Appendix B of the *Results from the 2008 National Survey on Drug Use and Health: National Findings*.

⁵ Daily Cigarette Use is defined as smoking on each of the past 30 days.

⁶ Heavy Alcohol Use is defined as drinking five or more drinks on the same occasion (i.e., at the same time or within a couple hours of each other) on each of 5 or more days in the past 30 days.

Source: SAMHSA, Center for Behavioral Health Statistics and Quality, National Survey on Drug Use and Health, 2012.

Table MH13.1 Serious Mental Illness in the Past Year among Adults Aged 18 or Older, by Age Group and Demographic Characteristics: Comparison of Percentages and Standard Errors from Restricted-Use File and Public Use File Estimates, 2013 NSDUH

Demographic Characteristic	TOTAL						AGED 18-25						AGED 26-49						AGED 50+					
	RUF Estimate	PUF Estimate	Ratio of Estimates	RUF SE	PUF SE	Ratio of SEs	RUF Estimate	PUF Estimate	Ratio of Estimates	RUF SE	PUF SE	Ratio of SEs	RUF Estimate	PUF Estimate	Ratio of Estimates	RUF SE	PUF SE	Ratio of SEs	RUF Estimate	PUF Estimate	Ratio of Estimates	RUF SE	PUF SE	Ratio of SEs
TOTAL	4.2	4.3	1.01	0.16	0.16	0.99	4.2	4.3	1.02	0.18	0.20	1.14	5.3	5.3	1.00	0.25	0.29	1.14	3.2	3.3	1.03	0.26	0.27	1.03
GENDER																								
Male	3.5	3.5	1.01	0.23	0.19	0.84	3.1	3.1	1.00	0.22	0.28	1.28	4.0	4.0	1.00	0.29	0.30	1.03	3.1	3.1	1.02	0.44	0.38	0.85
Female	4.9	5.0	1.01	0.22	0.26	1.18	5.4	5.6	1.03	0.27	0.31	1.17	6.6	6.6	0.99	0.38	0.47	1.22	3.3	3.4	1.03	0.31	0.38	1.21
HISPANIC ORIGIN AND RACE																								
Not Hispanic or Latino	4.3	4.3	1.01	0.17	0.17	1.00	4.4	4.5	1.02	0.20	0.22	1.08	5.6	5.7	1.00	0.28	0.32	1.16	3.1	3.2	1.01	0.27	0.31	1.13
White	4.6	4.7	1.01	0.19	0.20	1.01	5.1	5.2	1.01	0.25	0.25	1.02	6.1	6.2	1.01	0.33	0.40	1.22	3.4	3.4	1.01	0.30	0.36	1.18
Black or African American	2.9	2.9	1.03	0.36	0.35	0.99	1.9	2.1	1.11	0.32	0.40	1.26	4.7	4.9	1.04	0.67	0.68	1.01	1.2	1.2	0.98	0.45	0.46	1.02
American Indian or Alaska Native	5.8	5.9	1.02	1.51	1.74	1.15	5.4	5.4	1.00	2.53	2.56	1.01	7.0	7.0	1.00	2.48	2.51	1.01	*	4.7	*	*	2.71	*
Native Hawaiian or Other Pacific Islander	1.3	1.4	1.11	0.72	0.81	1.13	*	0.6	*	*	0.65	*	*	1.6	*	*	1.35	*	*	1.7	*	*	1.96	*
Asian	2.9	2.8	0.98	0.84	0.93	1.11	3.5	3.2	0.92	0.79	0.77	0.98	2.3	2.2	0.95	0.77	0.76	0.98	*	3.7	*	*	2.27	*
Two or More Races	7.1	5.8	0.82	1.33	1.11	0.83	7.2	7.5	1.04	1.62	1.72	1.06	9.0	5.9	0.65	2.55	1.69	0.66	5.0	4.9	0.98	2.12	2.02	0.95
Hispanic or Latino	3.7	3.9	1.03	0.40	0.46	1.14	3.4	3.5	1.02	0.39	0.41	1.04	3.9	3.8	0.97	0.53	0.55	1.03	3.7	4.3	1.16	1.01	1.25	1.23
CURRENT EMPLOYMENT																								
Full-Time	2.7	2.7	0.98	0.17	0.20	1.18	3.0	3.0	1.00	0.23	0.26	1.14	3.4	3.4	0.99	0.24	0.28	1.16	1.5	1.4	0.91	0.29	0.35	1.21
Part-Time	4.8	5.1	1.06	0.42	0.44	1.05	4.8	5.2	1.09	0.36	0.40	1.11	6.6	7.0	1.06	0.82	0.74	0.91	3.0	3.1	1.03	0.80	0.90	1.12
Unemployed	6.6	6.4	0.97	0.71	0.58	0.83	5.3	5.2	0.99	0.55	0.68	1.23	7.9	7.3	0.93	1.21	1.10	0.91	6.2	6.5	1.04	2.04	2.31	1.13
Other ¹	6.0	6.1	1.02	0.37	0.43	1.15	5.1	4.9	0.97	0.41	0.40	0.98	11.7	11.7	1.00	0.86	0.96	1.12	4.4	4.7	1.05	0.46	0.52	1.13

* Low precision; no estimate reported.

PUF = public use file, which refers to estimates produced from a NSDUH public use file (a PUF is a NSDUH restricted-use file that has undergone statistical disclosure limitation treatment); RUF = restricted-use file, which refers to estimates produced from a NSDUH RUF and published in NSDUH's mental health detailed tables available at <http://www.samhsa.gov/data/>; SE = standard error that is associated with the estimate.

NOTE: $Ratio\ of\ estimates = PUF\ estimate \div RUF\ estimate$; $Ratio\ of\ SEs = PUF\ SE \div RUF\ SE$.

NOTE: Serious Mental Illness (SMI) is defined as having a diagnosable mental, behavioral, or emotional disorder, other than a developmental or substance use disorder, assessed by the Mental Health Surveillance Study (MHSS) *Structured Clinical Interview for the Diagnostic and Statistical Manual of Mental Disorders—Fourth Edition—Research Version—Axis I Disorders* (MHSS-SCID), which is based on the 4th edition of the *Diagnostic and Statistical Manual of Mental Disorders* (DSM-IV). SMI includes individuals with diagnoses resulting in serious functional impairment. These mental illness estimates are based on a predictive model and are not direct measures of diagnostic status. For details on the methodology, see Section B.4.3 in Appendix B of the *Results from the 2013 National Survey on Drug Use and Health: Mental Health Findings*.

¹ The Other Employment category includes students, individuals keeping house or caring for children full time, retired or disabled individuals, or others not in the labor force.

Source: SAMHSA, Center for Behavioral Health Statistics and Quality, National Survey on Drug Use and Health, 2013.

Table MH13.2 Any Mental Illness in the Past Year among Adults Aged 18 or Older, by Age Group and Demographic Characteristics: Comparison of Percentages and Standard Errors from Restricted-Use File and Public Use File Estimates, 2013 NSDUH

Demographic Characteristic	TOTAL						AGED 18-25						AGED 26-49						AGED 50+					
	RUF Estimate	PUF Estimate	Ratio of Estimates	RUF SE	PUF SE	Ratio of SEs	RUF Estimate	PUF Estimate	Ratio of Estimates	RUF SE	PUF SE	Ratio of SEs	RUF Estimate	PUF Estimate	Ratio of Estimates	RUF SE	PUF SE	Ratio of SEs	RUF Estimate	PUF Estimate	Ratio of Estimates	RUF SE	PUF SE	Ratio of SEs
TOTAL	18.5	18.6	1.01	0.31	0.38	1.24	19.4	19.6	1.01	0.36	0.34	0.94	21.5	21.8	1.01	0.45	0.64	1.43	15.3	15.3	1.00	0.52	0.54	1.03
GENDER																								
Male	14.4	14.5	1.01	0.41	0.51	1.25	15.2	15.2	1.00	0.48	0.53	1.12	17.1	17.4	1.02	0.56	0.72	1.28	11.4	11.5	1.00	0.72	0.76	1.07
Female	22.3	22.4	1.01	0.44	0.53	1.19	23.7	24.1	1.02	0.53	0.56	1.06	25.8	26.1	1.01	0.66	0.87	1.33	18.7	18.6	1.00	0.76	0.87	1.14
HISPANIC ORIGIN AND RACE																								
Not Hispanic or Latino	18.7	18.9	1.01	0.33	0.40	1.21	20.1	20.5	1.02	0.40	0.39	0.96	22.8	23.1	1.01	0.51	0.74	1.45	14.9	15.0	1.01	0.54	0.55	1.03
White	19.3	19.6	1.01	0.37	0.43	1.18	21.6	21.9	1.01	0.48	0.44	0.92	24.4	24.7	1.01	0.58	0.82	1.41	15.0	15.1	1.01	0.58	0.63	1.08
Black or African American	16.9	17.3	1.02	0.86	1.17	1.35	14.0	15.1	1.08	0.80	0.95	1.18	19.9	20.0	1.01	1.22	1.68	1.38	14.9	15.3	1.03	1.63	1.94	1.19
American Indian or Alaska Native	26.0	25.7	0.99	3.64	4.01	1.10	20.5	19.1	0.93	3.72	4.28	1.15	*	32.1	*	*	6.63	*	*	20.2	*	*	4.73	*
Native Hawaiian or Other Pacific Islander	14.4	14.4	1.00	3.68	3.65	0.99	*	11.1	*	*	3.45	*	*	18.4	*	*	5.02	*	*	10.7	*	*	6.69	*
Asian	12.3	11.9	0.97	1.31	1.24	0.95	19.6	20.2	1.03	1.88	1.76	0.94	11.6	11.4	0.98	1.59	1.44	0.91	10.0	8.9	0.89	2.99	2.79	0.93
Two or More Races	28.1	26.2	0.93	2.73	2.07	0.76	25.2	23.2	0.92	2.83	2.56	0.90	31.0	29.0	0.93	4.15	3.79	0.91	*	25.2	*	*	4.15	*
Hispanic or Latino	16.9	16.8	1.00	0.83	0.93	1.12	16.7	16.4	0.98	0.80	0.91	1.14	15.9	16.5	1.04	1.00	1.05	1.05	18.7	17.7	0.95	2.11	2.14	1.02
CURRENT EMPLOYMENT																								
Full-Time	15.4	15.8	1.02	0.39	0.49	1.26	17.0	17.3	1.02	0.57	0.70	1.23	17.8	18.1	1.02	0.50	0.72	1.43	11.0	11.2	1.02	0.76	0.80	1.06
Part-Time	20.3	20.8	1.02	0.75	0.82	1.09	21.4	21.8	1.02	0.72	0.78	1.08	26.4	27.2	1.03	1.37	1.52	1.10	13.2	13.4	1.02	1.39	1.36	0.98
Unemployed	22.8	22.4	0.99	1.19	1.20	1.00	22.0	22.1	1.01	1.11	1.15	1.03	26.7	26.1	0.98	2.10	2.16	1.03	15.6	14.6	0.94	3.05	3.36	1.10
Other ¹	21.9	21.7	0.99	0.66	0.67	1.02	19.7	19.5	0.99	0.81	0.78	0.97	32.1	32.2	1.00	1.24	1.41	1.14	19.2	18.9	0.99	0.86	0.81	0.95

* Low precision; no estimate reported.

PUF = public use file, which refers to estimates produced from a NSDUH public use file (a PUF is a NSDUH restricted-use file that has undergone statistical disclosure limitation treatment); RUF = restricted-use file, which refers to estimates produced from a NSDUH RUF and published in NSDUH's mental health detailed tables available at <http://www.samhsa.gov/data/>; SE = standard error that is associated with the estimate.

NOTE: $Ratio\ of\ estimates = PUF\ estimate \div RUF\ estimate$; $Ratio\ of\ SEs = PUF\ SE \div RUF\ SE$.

NOTE: Any Mental Illness (AMI) is defined as having a diagnosable mental, behavioral, or emotional disorder, other than a developmental or substance use disorder, assessed by the Mental Health Surveillance Study (MHSS) *Structured Clinical Interview for the Diagnostic and Statistical Manual of Mental Disorders—Fourth Edition—Research Version—Axis I Disorders* (MHSS-SCID), which is based on the 4th edition of the *Diagnostic and Statistical Manual of Mental Disorders* (DSM-IV). Three categories of mental illness severity are defined based on the level of functional impairment: mild mental illness, moderate mental illness, and serious mental illness. Any mental illness includes individuals in any of the three categories. These mental illness estimates are based on a predictive model and are not direct measures of diagnostic status. For details on the methodology, see Section B.4.3 in Appendix B of the *Results from the 2013 National Survey on Drug Use and Health: Mental Health Findings*.

¹ The Other Employment category includes students, individuals keeping house or caring for children full time, retired or disabled individuals, or others not in the labor force.

Source: SAMHSA, Center for Behavioral Health Statistics and Quality, National Survey on Drug Use and Health, 2013.

Table MH13.3 Substance Dependence or Abuse in the Past Year among Adults Aged 18 or Older, by Past Year Level of Mental Illness: Comparison of Percentages and Standard Errors from Restricted-Use File and Public Use File Estimates, 2013 NSDUH

Dependence or Abuse Status	TOTAL						ANY MENTAL ILLNESS						SERIOUS MENTAL ILLNESS						
	RUF Estimate	PUF Estimate	Ratio of Estimates	RUF SE	PUF SE	Ratio of SEs	RUF Estimate	PUF Estimate	Ratio of Estimates	RUF SE	PUF SE	Ratio of SEs	RUF Estimate	PUF Estimate	Ratio of Estimates	RUF SE	PUF SE	Ratio of SEs	
TOTAL POPULATION	100.0	100.0	1.00	0.00	0.00	.	100.0	100.0	1.00	0.00	0.00	.	100.0	100.0	1.00	0.00	0.00	.	
DEPENDENCE																			
Both Illicit Drugs and Alcohol	0.4	0.4	1.04	0.04	0.04	1.17	1.5	1.5	0.99	0.16	0.18	1.13	2.4	2.4	0.98	0.40	0.48	1.20	
Illicit Drugs or Alcohol	4.7	4.7	1.00	0.14	0.15	1.10	12.6	12.6	1.00	0.53	0.68	1.29	17.8	17.9	1.01	1.22	1.35	1.10	
Illicit Drugs	1.9	1.9	1.02	0.09	0.10	1.20	5.8	5.7	0.98	0.34	0.37	1.09	8.7	8.6	0.98	0.74	0.88	1.18	
Alcohol	3.3	3.2	0.99	0.12	0.13	1.04	8.3	8.5	1.02	0.44	0.59	1.34	11.4	11.7	1.02	1.08	1.44	1.33	
DEPENDENCE OR ABUSE																			
Both Illicit Drugs and Alcohol	1.0	1.0	1.01	0.06	0.07	1.15	3.1	3.1	1.01	0.25	0.27	1.06	4.8	4.5	0.93	0.59	0.60	1.02	
Illicit Drugs or Alcohol	8.5	8.6	1.00	0.19	0.21	1.09	17.5	18.0	1.03	0.61	0.78	1.28	23.1	24.0	1.04	1.40	1.43	1.03	
Illicit Drugs	2.5	2.5	1.01	0.10	0.12	1.23	7.1	7.1	1.00	0.37	0.43	1.17	10.5	10.5	1.00	0.85	0.96	1.12	
Alcohol	7.0	7.0	1.00	0.17	0.19	1.09	13.4	14.0	1.04	0.55	0.68	1.23	17.4	18.0	1.03	1.29	1.37	1.06	

See notes at end of table.

(continued)

Table MH13.3 Substance Dependence or Abuse in the Past Year among Adults Aged 18 or Older, by Past Year Level of Mental Illness: Comparison of Percentages and Standard Errors from Restricted-Use File and Public Use File Estimates, 2013 NSDUH (continued)

Dependence or Abuse Status	MODERATE MENTAL ILLNESS						MILD MENTAL ILLNESS						NO MENTAL ILLNESS ¹					
	RUF Estimate	PUF Estimate	Ratio of Estimates	RUF SE	PUF SE	Ratio of SEs	RUF Estimate	PUF Estimate	Ratio of Estimates	RUF SE	PUF SE	Ratio of SEs	RUF Estimate	PUF Estimate	Ratio of Estimates	RUF SE	PUF SE	Ratio of SEs
TOTAL POPULATION	100.0	100.0	1.00	0.00	0.00	.	100.0	100.0	1.00	0.00	0.00	.	100.0	100.0	1.00	0.00	0.00	.
DEPENDENCE																		
Both Illicit Drugs and Alcohol	2.2	2.1	0.93	0.42	0.41	0.99	0.8	0.8	1.08	0.16	0.18	1.15	0.2	0.2	1.12	0.03	0.04	1.40
Illicit Drugs or Alcohol	14.8	14.5	0.98	1.13	1.19	1.06	9.2	9.3	1.01	0.61	0.88	1.45	2.9	2.9	0.98	0.13	0.12	0.91
Illicit Drugs	7.1	7.1	1.00	0.84	0.81	0.97	3.8	3.6	0.96	0.38	0.36	0.95	1.0	1.0	1.06	0.08	0.08	1.06
Alcohol	9.9	9.5	0.96	0.88	0.89	1.01	6.1	6.5	1.06	0.52	0.76	1.47	2.1	2.0	0.96	0.11	0.10	0.90
DEPENDENCE OR ABUSE																		
Both Illicit Drugs and Alcohol	4.0	4.2	1.03	0.70	0.81	1.16	1.8	2.0	1.10	0.22	0.27	1.21	0.5	0.5	1.00	0.04	0.05	1.20
Illicit Drugs or Alcohol	19.6	20.1	1.02	1.29	1.45	1.12	13.9	14.2	1.03	0.75	1.07	1.42	6.5	6.4	0.99	0.19	0.18	0.93
Illicit Drugs	8.6	8.8	1.02	0.89	0.93	1.04	4.8	4.8	0.98	0.42	0.45	1.08	1.5	1.5	1.01	0.09	0.09	1.06
Alcohol	15.0	15.4	1.03	1.17	1.37	1.18	10.8	11.4	1.06	0.68	0.98	1.44	5.5	5.4	0.98	0.17	0.17	0.99

* Low precision; no estimate reported.

PUF = public use file, which refers to estimates produced from a NSDUH public use file (a PUF is a NSDUH restricted-use file that has undergone statistical disclosure limitation treatment); RUF = restricted-use file, which refers to estimates produced from a NSDUH RUF and published in NSDUH's mental health detailed tables available at <http://www.samhsa.gov/data/>; SE = standard error that is associated with the estimate.

NOTE: $Ratio\ of\ estimates = PUF\ estimate \div RUF\ estimate$; $Ratio\ of\ SEs = PUF\ SE \div RUF\ SE$.

NOTE: Dependence or abuse is based on definitions found in the 4th edition of the *Diagnostic and Statistical Manual of Mental Disorders* (DSM-IV).

NOTE: Illicit Drugs include marijuana/hashish, cocaine (including crack), heroin, hallucinogens, inhalants, or prescription-type psychotherapeutics used nonmedically, including data from original methamphetamine questions but not including new methamphetamine items added in 2005 and 2006.

NOTE: Mental Illness is defined as having a diagnosable mental, behavioral, or emotional disorder, other than a developmental or substance use disorder, assessed by the Mental Health Surveillance Study (MHSS) *Structured Clinical Interview for the Diagnostic and Statistical Manual of Mental Disorders—Fourth Edition—Research Version—Axis I Disorders* (MHSS-SCID), which is based on the 4th edition of the *Diagnostic and Statistical Manual of Mental Disorders* (DSM-IV). Three categories of mental illness severity are defined based on the level of functional impairment: mild mental illness, moderate mental illness, and serious mental illness. Any mental illness includes individuals in any of the three categories. These mental illness estimates are based on a predictive model and are not direct measures of diagnostic status. For details on the methodology, see Section B.4.3 in Appendix B of the *Results from the 2013 National Survey on Drug Use and Health: Mental Health Findings*.

¹ Respondents with no mental illness may still have received mental health treatment for a past disorder that is in partial or full remission or treatment for a disorder that was not included in the definition of mental illness or for other reasons.

Source: SAMHSA, Center for Behavioral Health Statistics and Quality, National Survey on Drug Use and Health, 2013.

Table MH13.4 Illicit Drug or Alcohol Dependence or Abuse in the Past Year among Adults Aged 18 or Older, by Past Year Level of Mental Illness, Gender, and Age Group: Comparison of Percentages and Standard Errors from Restricted-Use File and Public Use File Estimates, 2013 NSDUH

Gender/ Age Group	TOTAL						ANY MENTAL ILLNESS						SERIOUS MENTAL ILLNESS					
	RUF Estimate	PUF Estimate	Ratio of Estimates	RUF SE	PUF SE	Ratio of SEs	RUF Estimate	PUF Estimate	Ratio of Estimates	RUF SE	PUF SE	Ratio of SEs	RUF Estimate	PUF Estimate	Ratio of Estimates	RUF SE	PUF SE	Ratio of SEs
TOTAL	8.5	8.6	1.00	0.19	0.21	1.09	17.5	18.0	1.03	0.61	0.78	1.28	23.1	24.0	1.04	1.40	1.43	1.03
18-25	17.3	17.3	1.00	0.40	0.43	1.08	31.1	31.2	1.00	0.99	1.09	1.10	39.6	39.8	1.00	2.12	1.83	0.87
26-49	10.3	10.2	0.99	0.32	0.29	0.91	21.0	21.1	1.01	0.95	0.99	1.05	25.6	27.0	1.06	1.92	2.06	1.07
50 or Older	4.0	4.1	1.04	0.29	0.31	1.07	7.2	8.1	1.13	0.88	1.26	1.44	12.0	12.5	1.04	2.46	2.83	1.15
MALE	11.4	11.4	1.00	0.32	0.38	1.20	25.4	26.3	1.04	1.20	1.56	1.31	30.5	32.3	1.06	2.78	3.12	1.12
18-25	21.2	21.2	1.00	0.57	0.64	1.11	38.8	38.6	1.00	1.57	1.68	1.07	51.4	50.7	0.99	3.49	3.44	0.99
26-49	13.9	13.8	0.99	0.54	0.52	0.97	30.3	31.2	1.03	1.74	2.06	1.18	38.1	40.0	1.05	3.62	3.87	1.07
50 or Older	5.4	5.5	1.02	0.47	0.53	1.14	11.7	13.3	1.13	1.85	2.55	1.38	*	16.1	*	*	5.42	*
FEMALE	5.8	5.9	1.01	0.22	0.25	1.12	12.8	12.9	1.01	0.65	0.76	1.17	18.2	18.6	1.02	1.46	1.58	1.08
18-25	13.3	13.4	1.00	0.47	0.52	1.11	26.2	26.5	1.01	1.21	1.40	1.15	32.9	33.8	1.03	2.48	2.28	0.92
26-49	6.8	6.7	0.99	0.37	0.35	0.96	15.0	14.7	0.98	1.06	0.97	0.92	18.3	19.4	1.06	2.04	2.26	1.11
50 or Older	2.7	2.9	1.07	0.36	0.41	1.15	4.7	5.3	1.12	0.85	1.05	1.23	10.7	9.6	0.89	2.75	2.58	0.94

See notes at end of table.

(continued)

Table MH13.4 Illicit Drug or Alcohol Dependence or Abuse in the Past Year among Adults Aged 18 or Older, by Past Year Level of Mental Illness, Gender, and Age Group: Comparison of Percentages and Standard Errors from Restricted-Use File and Public Use File Estimates, 2013 NSDUH (continued)

Gender/ Age Group	MODERATE MENTAL ILLNESS						MILD MENTAL ILLNESS						NO MENTAL ILLNESS ¹					
	RUF Estimate	PUF Estimate	Ratio of Estimates	RUF SE	PUF SE	Ratio of SEs	RUF Estimate	PUF Estimate	Ratio of Estimates	RUF SE	PUF SE	Ratio of SEs	RUF Estimate	PUF Estimate	Ratio of Estimates	RUF SE	PUF SE	Ratio of SEs
TOTAL	19.6	20.1	1.02	1.29	1.45	1.12	13.9	14.2	1.03	0.75	1.07	1.42	6.5	6.4	0.99	0.19	0.18	0.93
18-25	32.7	32.8	1.00	1.93	1.88	0.98	26.6	26.6	1.00	1.31	1.68	1.28	14.0	13.9	1.00	0.38	0.40	1.04
26-49	25.6	25.3	0.99	2.09	2.30	1.10	16.4	16.3	0.99	1.20	1.12	0.93	7.4	7.1	0.97	0.30	0.26	0.86
50 or Older	6.8	7.8	1.15	1.57	1.91	1.22	5.4	6.4	1.19	1.06	1.81	1.70	3.4	3.4	1.00	0.30	0.28	0.94
MALE	31.1	32.1	1.03	2.49	2.81	1.13	20.3	21.0	1.03	1.47	2.05	1.39	9.1	8.9	0.98	0.31	0.34	1.12
18-25	41.7	42.7	1.02	3.26	3.58	1.10	32.7	32.3	0.99	2.09	2.22	1.07	18.1	18.0	1.00	0.58	0.64	1.12
26-49	37.1	36.7	0.99	3.61	3.74	1.04	23.8	24.7	1.04	2.25	2.41	1.07	10.6	10.2	0.96	0.50	0.46	0.92
50 or Older	*	18.7	*	*	5.45	*	8.5	9.4	1.11	2.19	3.38	1.54	4.6	4.5	0.98	0.47	0.50	1.06
FEMALE	13.6	13.7	1.00	1.36	1.51	1.12	9.9	10.1	1.02	0.80	0.99	1.25	3.9	3.9	1.01	0.23	0.25	1.08
18-25	27.5	27.3	0.99	2.19	2.21	1.01	22.2	22.5	1.01	1.62	1.98	1.22	9.3	9.2	0.99	0.44	0.50	1.15
26-49	18.8	18.1	0.96	2.52	2.59	1.03	11.2	10.6	0.94	1.31	1.29	0.98	3.9	3.9	0.99	0.33	0.33	1.01
50 or Older	2.7	3.3	1.24	0.97	1.32	1.36	3.9	4.9	1.26	1.14	1.61	1.41	2.3	2.4	1.05	0.39	0.43	1.10

* Low precision; no estimate reported.

PUF = public use file, which refers to estimates produced from a NSDUH public use file (a PUF is a NSDUH restricted-use file that has undergone statistical disclosure limitation treatment); RUF = restricted-use file, which refers to estimates produced from a NSDUH RUF and published in NSDUH's mental health detailed tables available at <http://www.samhsa.gov/data/>; SE = standard error that is associated with the estimate.

NOTE: $Ratio\ of\ estimates = PUF\ estimate \div RUF\ estimate$; $Ratio\ of\ SEs = PUF\ SE \div RUF\ SE$.

NOTE: Illicit Drugs include marijuana/hashish, cocaine (including crack), heroin, hallucinogens, inhalants, or prescription-type psychotherapeutics used nonmedically, including data from original methamphetamine questions but not including new methamphetamine items added in 2005 and 2006.

NOTE: Dependence or abuse is based on definitions found in the 4th edition of the *Diagnostic and Statistical Manual of Mental Disorders (DSM-IV)*.

NOTE: Mental Illness is defined as having a diagnosable mental, behavioral, or emotional disorder, other than a developmental or substance use disorder, assessed by the Mental Health Surveillance Study (MHSS) *Structured Clinical Interview for the Diagnostic and Statistical Manual of Mental Disorders—Fourth Edition—Research Version—Axis I Disorders (MHSS-SCID)*, which is based on the 4th edition of the *Diagnostic and Statistical Manual of Mental Disorders (DSM-IV)*. Three categories of mental illness severity are defined based on the level of functional impairment: mild mental illness, moderate mental illness, and serious mental illness. Any mental illness includes individuals in any of the three categories. These mental illness estimates are based on a predictive model and are not direct measures of diagnostic status. For details on the methodology, see Section B.4.3 in Appendix B of the *Results from the 2013 National Survey on Drug Use and Health: Mental Health Findings*.

¹ Respondents with no mental illness may still have received mental health treatment for a past disorder that is in partial or full remission or treatment for a disorder that was not included in the definition of mental illness or for other reasons.

Source: SAMHSA, Center for Behavioral Health Statistics and Quality, National Survey on Drug Use and Health, 2013.

Table MH13.5 Received Mental Health Treatment/Counseling and/or Illicit Drug or Alcohol Treatment at a Specialty Facility in the Past Year among Adults Aged 18 or Older, by Past Year Illicit Drug or Alcohol Dependence or Abuse Status and Past Year Level of Mental Illness: Comparison of Percentages and Standard Errors from Restricted-Use File and Public Use File Estimates, 2013 NSDUH

Illicit Drug or Alcohol Dependence or Abuse Status/Level of Mental Illness	MENTAL HEALTH TREATMENT/COUNSELING OR SUBSTANCE USE TREATMENT AT A SPECIALTY FACILITY ^{1,2}						MENTAL HEALTH TREATMENT/COUNSELING ONLY ¹						SUBSTANCE USE TREATMENT AT A SPECIALTY FACILITY ONLY ²						MENTAL HEALTH TREATMENT/COUNSELING AND SUBSTANCE USE TREATMENT AT A SPECIALTY FACILITY ^{1,2}					
	RUF Estimate	PUF Estimate	Ratio of Estimates	RUF SE	PUF SE	Ratio of SEs	RUF Estimate	PUF Estimate	Ratio of Estimates	RUF SE	PUF SE	Ratio of SEs	RUF Estimate	PUF Estimate	Ratio of Estimates	RUF SE	PUF SE	Ratio of SEs	RUF Estimate	PUF Estimate	Ratio of Estimates	RUF SE	PUF SE	Ratio of SEs
TOTAL	15.1	15.2	1.00	0.29	0.33	1.14	14.1	14.2	1.00	0.28	0.33	1.17	0.5	0.5	1.01	0.04	0.04	0.93	0.5	0.5	1.03	0.05	0.06	1.10
DEPENDENCE OR ABUSE	27.2	27.8	1.02	0.96	0.94	0.98	21.0	21.6	1.03	0.84	0.92	1.09	2.4	2.4	0.99	0.31	0.30	0.96	3.7	3.7	0.99	0.40	0.46	1.14
Any Mental Illness	47.8	48.0	1.01	1.78	1.89	1.06	37.2	37.8	1.01	1.67	1.87	1.12	2.8	2.6	0.94	0.50	0.51	1.03	7.7	7.5	0.98	0.94	1.01	1.07
Serious Mental Illness	69.2	69.9	1.01	2.78	2.99	1.07	52.8	54.1	1.02	3.03	3.43	1.13	3.6	3.8	1.06	1.09	1.19	1.08	12.8	12.0	0.94	1.99	2.13	1.07
Moderate Mental Illness	46.6	46.9	1.00	3.60	3.75	1.04	35.2	35.1	1.00	3.41	3.51	1.03	3.4	2.7	0.80	0.84	0.66	0.78	7.8	8.8	1.12	1.98	2.05	1.03
Mild Mental Illness	32.6	32.4	0.99	2.62	2.47	0.94	27.1	27.3	1.01	2.48	2.23	0.90	1.8	1.7	0.96	0.64	0.66	1.03	3.7	3.3	0.89	1.03	1.01	0.98
No Mental Illness ³	14.6	14.8	1.01	1.03	1.26	1.22	11.0	11.2	1.01	0.90	1.24	1.37	2.2	2.2	1.03	0.39	0.43	1.11	1.3	1.2	0.94	0.26	0.26	1.02
NO DEPENDENCE OR ABUSE	14.0	14.0	1.00	0.30	0.35	1.15	13.5	13.5	1.00	0.30	0.35	1.16	0.3	0.3	1.03	0.04	0.04	1.05	0.2	0.2	1.07	0.04	0.04	0.96
Any Mental Illness	45.1	44.1	0.98	1.03	1.16	1.12	43.8	42.6	0.97	1.04	1.14	1.09	0.5	0.5	1.07	0.14	0.15	1.06	0.9	0.9	1.08	0.20	0.18	0.92
Serious Mental Illness	69.8	69.7	1.00	2.00	2.31	1.16	67.4	67.0	0.99	2.08	2.36	1.14	0.5	0.5	1.10	0.31	0.34	1.09	2.0	2.2	1.10	0.60	0.69	1.15
Moderate Mental Illness	50.7	49.5	0.97	2.09	2.28	1.09	49.6	48.2	0.97	2.08	2.31	1.11	0.5	0.5	1.08	0.14	0.16	1.08	0.7	0.8	1.10	0.42	0.48	1.14
Mild Mental Illness	32.6	31.4	0.96	1.38	1.41	1.03	31.6	30.4	0.96	1.37	1.39	1.01	0.5	0.5	1.05	0.22	0.23	1.05	0.5	0.6	1.03	0.21	0.22	1.04
No Mental Illness ³	7.8	8.0	1.03	0.25	0.30	1.21	7.4	7.6	1.03	0.24	0.29	1.20	0.2	0.2	1.02	0.03	0.03	1.06	0.1	0.1	1.06	0.03	0.03	1.18

* Low precision; no estimate reported.

PUF = public use file, which refers to estimates produced from a NSDUH public use file (a PUF is a NSDUH restricted-use file that has undergone statistical disclosure limitation treatment); RUF = restricted-use file, which refers to estimates produced from a NSDUH RUF and published in NSDUH's mental health detailed tables available at <http://www.samhsa.gov/data/>; SE = standard error that is associated with the estimate.

NOTE: Ratio of estimates = PUF estimate ÷ RUF estimate; Ratio of SEs = PUF SE ÷ RUF SE.

NOTE: Illicit Drugs include marijuana/hashish, cocaine (including crack), heroin, hallucinogens, inhalants, or prescription-type psychotherapeutics used nonmedically, including data from original methamphetamine questions but not including new methamphetamine items added in 2005 and 2006.

NOTE: Dependence or abuse is based on definitions found in the 4th edition of the *Diagnostic and Statistical Manual of Mental Disorders* (DSM-IV).

NOTE: Mental Illness is defined as having a diagnosable mental, behavioral, or emotional disorder, other than a developmental or substance use disorder, assessed by the Mental Health Surveillance Study (MHSS) *Structured Clinical Interview for the Diagnostic and Statistical Manual of Mental Disorders—Fourth Edition—Research Version—Axis I Disorders* (MHSS-SCID), which is based on the 4th edition of the *Diagnostic and Statistical Manual of Mental Disorders* (DSM-IV). Three categories of mental illness severity are defined based on the level of functional impairment: mild mental illness, moderate mental illness, and serious mental illness. Any mental illness includes individuals in any of the three categories. These mental illness estimates are based on a predictive model and are not direct measures of diagnostic status. For details on the methodology, see Section B.4.3 in Appendix B of the *Results from the 2013 National Survey on Drug Use and Health: Mental Health Findings*.

¹ Mental Health Treatment/Counseling is defined as having received inpatient treatment/counseling or outpatient treatment/counseling or having used prescription medication for problems with emotions, nerves, or mental health. Respondents were not to include treatment for drug or alcohol use. Respondents with unknown treatment/counseling information were excluded.

² Received Illicit Drug or Alcohol Treatment at a Specialty Facility refers to treatment received at a hospital (inpatient only), rehabilitation facility (inpatient or outpatient), or mental health center in order to reduce or stop drug or alcohol use, or for medical problems associated with drug or alcohol use.

³ Respondents with no mental illness may still have received mental health treatment for a past disorder that is in partial or full remission or treatment for a disorder that was not included in the definition of mental illness or for other reasons.

Source: SAMHSA, Center for Behavioral Health Statistics and Quality, National Survey on Drug Use and Health, 2013.

Table MH13.6 Detailed Reasons for Not Receiving Mental Health Treatment/Counseling in the Past Year among Adults Aged 18 or Older with a Perceived Unmet Need for Mental Health Treatment/Counseling in the Past Year, by Receipt of Past Year Mental Health Treatment/Counseling: Comparison of Percentages and Standard Errors from Restricted-Use File and Public Use File Estimates, 2013 NSDUH

Reason Did Not Receive Treatment/Counseling ¹	TOTAL ²						MENTAL HEALTH TREATMENT/COUNSELING ³											
							Received						Not Received					
	RUF Estimate	PUF Estimate	Ratio of Estimates	RUF SE	PUF SE	Ratio of SEs	RUF Estimate	PUF Estimate	Ratio of Estimates	RUF SE	PUF SE	Ratio of SEs	RUF Estimate	PUF Estimate	Ratio of Estimates	RUF SE	PUF SE	Ratio of SEs
TOTAL POPULATION	100.0	100.0	1.00	0.00	0.00	.	100.0	100.0	1.00	0.00	0.00	.	100.0	100.0	1.00	0.00	0.00	.
Could Not Afford Cost	46.6	46.8	1.00	1.68	2.01	1.20	45.2	45.6	1.01	2.42	2.74	1.13	48.3	48.3	1.00	2.25	2.77	1.23
Might Cause Neighbors/Community to Have Negative Opinion	9.0	8.6	0.96	0.85	0.88	1.04	7.9	7.9	1.00	1.08	1.35	1.25	10.3	9.4	0.92	1.35	1.31	0.96
Might Have Negative Effect on Job	8.1	7.8	0.96	0.84	0.85	1.01	8.3	8.6	1.04	1.15	1.19	1.03	7.8	6.8	0.87	1.22	1.19	0.97
Health Insurance Does Not Cover Any Mental Health Treatment/ Counseling	6.0	5.8	0.98	0.71	0.79	1.12	5.7	5.6	0.99	1.07	1.18	1.10	6.2	6.0	0.97	0.92	0.82	0.89
Health Insurance Does Not Pay Enough for Mental Health Treatment/Counseling	10.2	9.8	0.96	0.91	0.73	0.80	11.2	10.7	0.96	1.33	1.31	0.98	8.9	8.6	0.96	1.21	1.23	1.02
Did Not Know Where to Go for Services	20.0	20.2	1.01	1.32	1.64	1.25	16.0	16.7	1.04	1.76	2.00	1.14	24.6	24.2	0.99	1.98	2.03	1.03
Concerned about Confidentiality	7.4	7.3	0.99	0.78	0.94	1.21	6.7	6.4	0.97	1.06	1.04	0.98	8.3	8.3	1.01	1.18	1.40	1.18
Concerned about Being Committed/Having to Take Medicine	9.1	8.4	0.92	0.78	0.78	1.00	9.2	8.7	0.95	1.07	1.27	1.18	9.1	8.1	0.89	1.19	1.06	0.89
Did Not Feel Need for Treatment at the Time	9.4	9.5	1.01	0.92	1.18	1.29	8.7	8.4	0.97	1.30	1.43	1.10	10.1	10.7	1.06	1.35	1.70	1.26
Thought Could Handle the Problem without Treatment	23.6	23.7	1.00	1.41	1.49	1.05	21.0	21.3	1.02	1.93	2.14	1.11	26.5	26.5	1.00	2.02	2.36	1.17
Treatment Would Not Help	8.8	8.3	0.94	0.90	0.93	1.03	8.6	8.9	1.04	1.30	1.52	1.17	9.2	7.5	0.82	1.34	1.24	0.92

See notes at end of table.

(continued)

Table MH13.6 Detailed Reasons for Not Receiving Mental Health Treatment/Counseling in the Past Year among Adults Aged 18 or Older with a Perceived Unmet Need for Mental Health Treatment/Counseling in the Past Year, by Receipt of Past Year Mental Health Treatment/Counseling: Comparison of Percentages and Standard Errors from Restricted-Use File and Public Use File Estimates, 2013 NSDUH (continued)

Reason Did Not Receive Treatment/Counseling ¹	MENTAL HEALTH TREATMENT/COUNSELING ³																	
	TOTAL ²						Received						Not Received					
	RUF Estimate	PUF Estimate	Ratio of Estimates	RUF SE	PUF SE	Ratio of SEs	RUF Estimate	PUF Estimate	Ratio of Estimates	RUF SE	PUF SE	Ratio of SEs	RUF Estimate	PUF Estimate	Ratio of Estimates	RUF SE	PUF SE	Ratio of SEs
Did Not Have Time	15.3	15.5	1.01	1.21	1.27	1.05	14.9	15.3	1.02	1.69	1.90	1.12	15.8	15.8	1.00	1.65	1.61	0.97
Did Not Want Others to Find Out	5.3	5.3	0.99	0.58	0.69	1.19	4.4	4.6	1.03	0.75	0.97	1.29	6.3	6.1	0.96	0.95	1.10	1.16
No Transportation/Inconvenient	3.5	3.4	0.96	0.55	0.51	0.92	4.1	4.1	0.99	0.84	0.86	1.03	2.8	2.5	0.88	0.71	0.61	0.86
Some Other Reason ⁴	8.1	8.0	0.99	0.83	0.90	1.08	9.3	8.9	0.96	1.25	1.30	1.04	6.8	7.0	1.03	1.08	1.07	1.00

* Low precision; no estimate reported.

PUF = public use file, which refers to estimates produced from a NSDUH public use file (a PUF is a NSDUH restricted-use file that has undergone statistical disclosure limitation treatment); RUF = restricted-use file, which refers to estimates produced from a NSDUH RUF and published in NSDUH's mental health detailed tables available at <http://www.samhsa.gov/data/>; SE = standard error that is associated with the estimate.

NOTE: $Ratio\ of\ estimates = PUF\ estimate \div RUF\ estimate$; $Ratio\ of\ SEs = PUF\ SE \div RUF\ SE$.

NOTE: Perceived Unmet Need for Mental Health Treatment/Counseling is defined as a perceived need for treatment/counseling that was not received. Perception of need was asked of all respondents regardless of disorder status. Respondents with unknown perception of unmet need information were excluded.

¹ Respondents could indicate multiple reasons for not receiving mental health treatment/counseling; thus, these response categories are not mutually exclusive.

² Estimates in the Total columns represent reasons for not receiving mental health treatment/counseling for all adults aged 18 or older with a perceived unmet need for treatment, including those with unknown mental health treatment/counseling information.

³ Mental Health Treatment/Counseling is defined as having received inpatient treatment/counseling or outpatient treatment/counseling or having used prescription medication for problems with emotions, nerves, or mental health. Respondents were not to include treatment for drug or alcohol use. Respondents with unknown treatment/counseling information were excluded.

⁴ Respondents with unknown or invalid responses to the other-specify question on Some Other Reason for Not Receiving Mental Health Treatment/Counseling were classified as not having received treatment for Some Other Reason.

Source: SAMHSA, Center for Behavioral Health Statistics and Quality, National Survey on Drug Use and Health, 2013.

Table MH13.7 Sources of Payment for Outpatient Mental Health Treatment/Counseling among Adults Aged 18 or Older Who Received Outpatient Mental Health Treatment in the Past Year, by Age Group: Comparison of Percentages and Standard Errors from Restricted-Use File and Public Use File Estimates, 2013 NSDUH

Source of Payment ¹	TOTAL						AGED 18-25						AGED 26-49						AGED 50+					
	RUF Estimate	PUF Estimate	Ratio of Estimates	RUF SE	PUF SE	Ratio of SEs	RUF Estimate	PUF Estimate	Ratio of Estimates	RUF SE	PUF SE	Ratio of SEs	RUF Estimate	PUF Estimate	Ratio of Estimates	RUF SE	PUF SE	Ratio of SEs	RUF Estimate	PUF Estimate	Ratio of Estimates	RUF SE	PUF SE	Ratio of SEs
Self or Family Member Living in Household	35.7	37.1	1.04	1.51	1.71	1.14	42.8	44.1	1.03	1.76	1.79	1.02	36.6	37.0	1.01	1.78	1.77	1.00	32.2	34.8	1.08	3.07	3.87	1.26
Family Member Not Living in Household	3.4	3.3	0.97	0.61	0.53	0.87	8.5	7.4	0.87	1.02	0.95	0.94	3.0	3.0	1.00	0.73	0.73	1.01	2.3	2.3	1.03	1.23	1.25	1.01
Private Health Insurance	36.2	35.0	0.97	1.43	1.51	1.06	34.1	32.8	0.96	1.74	2.18	1.25	39.3	39.6	1.01	1.85	2.00	1.08	33.4	30.1	0.90	2.82	2.51	0.89
Medicare	17.1	16.6	0.97	1.40	1.55	1.11	6.5	6.3	0.96	0.89	0.91	1.02	9.2	9.5	1.03	1.05	0.99	0.94	29.8	29.0	0.97	3.05	3.75	1.23
Medicaid	11.6	11.0	0.94	0.94	0.98	1.04	8.9	8.5	0.96	0.94	1.10	1.17	11.7	10.9	0.93	1.10	1.23	1.12	12.5	12.0	0.96	1.86	2.03	1.09
Rehabilitation Program	0.4	0.4	1.07	0.13	0.15	1.13	0.3	0.3	1.00	0.22	0.26	1.20	0.4	0.4	1.03	0.18	0.20	1.10	0.3	0.4	1.15	0.24	0.28	1.21
Employer	7.6	7.1	0.94	0.89	1.01	1.13	2.4	1.8	0.75	0.51	0.36	0.71	9.2	9.1	0.98	1.20	1.56	1.30	7.4	6.6	0.88	1.73	2.17	1.25
VA or Other Military Program	5.0	5.1	1.01	0.69	0.76	1.10	2.2	2.4	1.12	0.44	0.58	1.32	3.8	3.6	0.97	0.61	0.69	1.12	7.5	7.8	1.04	1.57	1.65	1.05
Other Public Source	3.4	3.5	1.02	0.53	0.62	1.18	2.7	2.1	0.77	0.61	0.59	0.96	4.7	4.7	1.00	0.96	1.14	1.18	2.2	2.5	1.15	0.64	0.72	1.13
Other Private Source	1.3	1.4	1.05	0.28	0.31	1.08	2.6	2.6	1.03	0.67	0.68	1.03	1.4	1.6	1.12	0.43	0.49	1.16	0.8	0.7	0.89	0.43	0.43	1.00
Free Treatment	5.8	5.8	1.00	0.70	0.65	0.93	13.4	14.3	1.07	1.30	1.50	1.16	5.1	4.8	0.94	0.83	0.61	0.74	4.1	4.0	0.99	1.38	1.46	1.06

* Low precision; no estimate reported.

PUF = public use file, which refers to estimates produced from a NSDUH public use file (a PUF is a NSDUH restricted-use file that has undergone statistical disclosure limitation treatment); RUF = restricted-use file, which refers to estimates produced from a NSDUH RUF and published in NSDUH's mental health detailed tables available at <http://www.samhsa.gov/data/>; SE = standard error that is associated with the estimate; VA = U.S. Department of Veteran Affairs.

NOTE: $Ratio\ of\ estimates = PUF\ estimate \div RUF\ estimate$; $Ratio\ of\ SEs = PUF\ SE \div RUF\ SE$.

NOTE: Outpatient Mental Health Treatment/Counseling is defined as having received outpatient care for problems with emotions, nerves, or mental health. Respondents were not to include treatment for drug or alcohol use. Respondents with unknown treatment/counseling information were excluded.

¹ Respondents could indicate multiple sources of payment for outpatient mental health treatment/counseling; thus, these response categories are not mutually exclusive.

Source: SAMHSA, Center for Behavioral Health Statistics and Quality, National Survey on Drug Use and Health, 2013.

Table MH13.8 Had at Least One Major Depressive Episode (MDE) or MDE with Severe Impairment in the Past Year among Adults Aged 18 or Older, and Receipt of Treatment for Depression in the Past Year among Adults Aged 18 or Older with MDE or MDE with Severe Impairment in the Past Year, by Gender and Age Group: Comparison of Percentages and Standard Errors from Restricted-Use File and Public Use File Estimates, 2013 NSDUH

Gender/ Age Group	HAD MDE						HAD MDE WITH SEVERE IMPAIRMENT ¹						RECEIVED TREATMENT FOR DEPRESSION IN THE PAST YEAR AMONG ADULTS WITH MDE ²						RECEIVED TREATMENT FOR DEPRESSION IN THE PAST YEAR AMONG ADULTS WITH MDE WITH SEVERE IMPAIRMENT ^{1,2}					
	RUF Estimate	PUF Estimate	Ratio of Estimates	RUF SE	PUF SE	Ratio of SEs	RUF Estimate	PUF Estimate	Ratio of Estimates	RUF SE	PUF SE	Ratio of SEs	RUF Estimate	PUF Estimate	Ratio of Estimates	RUF SE	PUF SE	Ratio of SEs	RUF Estimate	PUF Estimate	Ratio of Estimates	RUF SE	PUF SE	Ratio of SEs
TOTAL	6.7	6.8	1.02	0.19	0.22	1.18	4.3	4.4	1.02	0.15	0.20	1.34	68.6	67.3	0.98	1.22	1.50	1.23	76.4	75.5	0.99	1.36	1.56	1.14
18-25	8.7	8.9	1.02	0.26	0.29	1.11	5.7	5.8	1.01	0.22	0.22	0.99	50.8	49.8	0.98	1.50	1.62	1.08	56.8	56.0	0.99	1.80	1.83	1.01
26-49	7.6	7.7	1.01	0.29	0.36	1.26	4.9	5.0	1.00	0.24	0.27	1.16	66.7	64.9	0.97	1.80	2.00	1.11	74.4	73.2	0.98	2.12	2.30	1.09
50 or Older	5.1	5.3	1.03	0.31	0.29	0.91	3.2	3.4	1.06	0.25	0.30	1.21	81.3	80.2	0.99	2.64	3.11	1.18	90.8	89.6	0.99	2.48	3.30	1.33
MALE	5.1	5.2	1.02	0.24	0.27	1.11	3.4	3.5	1.04	0.20	0.23	1.10	60.1	57.3	0.95	2.36	3.12	1.32	68.0	66.1	0.97	2.87	3.79	1.32
18-25	5.9	6.0	1.01	0.29	0.35	1.21	3.9	4.0	1.01	0.25	0.34	1.35	43.8	42.9	0.98	2.61	2.99	1.15	50.3	49.0	0.97	3.32	3.28	0.99
26-49	6.1	6.2	1.02	0.36	0.40	1.10	4.0	4.1	1.02	0.29	0.33	1.12	54.4	51.3	0.94	3.10	3.67	1.18	62.6	60.5	0.97	3.83	4.30	1.12
50 or Older	3.8	3.9	1.03	0.41	0.40	0.98	2.6	2.8	1.08	0.35	0.34	0.98	77.8	74.3	0.96	4.91	6.58	1.34	*	82.7	*	*	7.87	*
FEMALE	8.1	8.3	1.02	0.29	0.35	1.22	5.2	5.3	1.01	0.23	0.30	1.31	73.6	73.1	0.99	1.45	1.67	1.15	81.5	81.4	1.00	1.45	1.61	1.11
18-25	11.6	11.9	1.03	0.42	0.52	1.23	7.6	7.7	1.01	0.35	0.37	1.05	54.4	53.3	0.98	1.85	1.82	0.99	60.1	59.6	0.99	2.15	2.10	0.98
26-49	9.0	9.1	1.01	0.43	0.55	1.26	5.9	5.8	0.99	0.37	0.45	1.23	74.8	73.9	0.99	2.05	2.01	0.98	82.1	81.8	1.00	2.43	2.62	1.08
50 or Older	6.3	6.5	1.03	0.48	0.48	1.00	3.8	4.0	1.04	0.36	0.46	1.27	83.2	83.4	1.00	3.04	3.26	1.07	93.8	93.7	1.00	1.94	1.87	0.96

* Low precision; no estimate reported.

PUF = public use file, which refers to estimates produced from a NSDUH public use file (a PUF is a NSDUH restricted-use file that has undergone statistical disclosure limitation treatment); RUF = restricted-use file, which refers to estimates produced from a NSDUH RUF and published in NSDUH's mental health detailed tables available at <http://www.samhsa.gov/data/>; SE = standard error that is associated with the estimate.

NOTE: $Ratio\ of\ estimates = PUF\ estimate \div RUF\ estimate$; $Ratio\ of\ SEs = PUF\ SE \div RUF\ SE$.

NOTE: Major Depressive Episode (MDE) is defined as in the 4th edition of the *Diagnostic and Statistical Manual of Mental Disorders* (DSM-IV), which specifies a period of at least 2 weeks when a person experienced a depressed mood or loss of interest or pleasure in daily activities and had a majority of specified depression symptoms. Respondents with unknown past year MDE data were excluded.

¹ Impairment is based on the Sheehan Disability Scale (SDS) role domains, which measure the impact of a disorder on a person's life. Impairment is defined as the highest severity level of role impairment across four domains: (1) home management, (2) work, (3) close relationships with others, and (4) social life. Ratings ≥ 7 on a 0 to 10 scale were considered Severe Impairment. Respondents with unknown Severe Impairment data were excluded.

² Treatment is defined as seeing or talking to a health or alternative service professional or using prescription medication for depression in the past year. Respondents with unknown treatment data were excluded.

Source: SAMHSA, Center for Behavioral Health Statistics and Quality, National Survey on Drug Use and Health, 2013.

Table MH13.9 Substance Dependence or Abuse in the Past Year among Adults Aged 18 or Older, by Past Year Major Depressive Episode (MDE): Comparison of Percentages and Standard Errors from Restricted-Use File and Public Use File Estimates, 2013 NSDUH

Dependence or Abuse	TOTAL ¹						MDE						NO MDE					
	RUF Estimate	PUF Estimate	Ratio of Estimates	RUF SE	PUF SE	Ratio of SEs	RUF Estimate	PUF Estimate	Ratio of Estimates	RUF SE	PUF SE	Ratio of SEs	RUF Estimate	PUF Estimate	Ratio of Estimates	RUF SE	PUF SE	Ratio of SEs
DEPENDENCE																		
Illicit Drugs ²	1.9	1.9	1.02	0.09	0.10	1.20	6.9	6.9	0.99	0.64	0.66	1.04	1.5	1.5	1.02	0.08	0.09	1.10
Marijuana	1.0	1.0	1.01	0.07	0.06	0.94	3.6	3.5	0.97	0.38	0.39	1.03	0.8	0.8	1.02	0.07	0.06	0.85
Illicit Drugs Other Than Marijuana ²	1.0	1.0	1.01	0.06	0.09	1.44	4.1	4.1	0.99	0.55	0.69	1.27	0.8	0.8	1.02	0.05	0.07	1.27
Alcohol	3.3	3.2	0.99	0.12	0.13	1.04	10.3	10.5	1.02	0.84	1.08	1.29	2.8	2.7	0.98	0.11	0.12	1.05
Both Illicit Drugs and Alcohol ²	0.4	0.4	1.04	0.04	0.04	1.17	2.1	1.8	0.88	0.31	0.34	1.07	0.3	0.3	1.11	0.03	0.04	1.30
Illicit Drugs or Alcohol ²	4.7	4.7	1.00	0.14	0.15	1.10	15.1	15.6	1.03	0.99	1.17	1.18	3.9	3.9	0.98	0.13	0.15	1.09
DEPENDENCE OR ABUSE																		
Illicit Drugs ²	2.5	2.5	1.01	0.10	0.12	1.23	8.4	8.5	1.01	0.69	0.75	1.08	2.1	2.1	1.01	0.09	0.11	1.14
Marijuana	1.5	1.5	0.99	0.08	0.08	1.00	4.4	4.2	0.95	0.41	0.44	1.07	1.2	1.2	0.99	0.08	0.07	0.87
Illicit Drugs Other Than Marijuana ²	1.3	1.3	1.02	0.07	0.10	1.48	5.0	5.2	1.03	0.60	0.76	1.27	1.0	1.0	1.01	0.06	0.08	1.31
Alcohol	7.0	7.0	1.00	0.17	0.19	1.09	16.9	17.8	1.05	1.08	1.23	1.14	6.3	6.2	0.99	0.17	0.19	1.10
Both Illicit Drugs and Alcohol ²	1.0	1.0	1.01	0.06	0.07	1.15	4.3	4.1	0.94	0.56	0.48	0.87	0.7	0.8	1.04	0.05	0.06	1.14
Illicit Drugs or Alcohol ²	8.5	8.6	1.00	0.19	0.21	1.09	21.0	22.2	1.06	1.13	1.33	1.18	7.6	7.6	0.99	0.19	0.20	1.06

* Low precision; no estimate reported.

PUF = public use file, which refers to estimates produced from a NSDUH public use file (a PUF is a NSDUH restricted-use file that has undergone statistical disclosure limitation treatment); RUF = restricted-use file, which refers to estimates produced from a NSDUH RUF and published in NSDUH's mental health detailed tables available at <http://www.samhsa.gov/data/>; SE = standard error that is associated with the estimate.

NOTE: *Ratio of estimates* = $PUF\ estimate \div RUF\ estimate$; *Ratio of SEs* = $PUF\ SE \div RUF\ SE$.

NOTE: Dependence or abuse is based on definitions found in the 4th edition of the *Diagnostic and Statistical Manual of Mental Disorders* (DSM-IV).

NOTE: Major Depressive Episode (MDE) is defined as in the 4th edition of the *Diagnostic and Statistical Manual of Mental Disorders* (DSM-IV), which specifies a period of at least 2 weeks when a person experienced a depressed mood or loss of interest or pleasure in daily activities and had a majority of specified depression symptoms. Respondents with unknown past year MDE data were excluded.

¹ Estimates in the Total column represent adults aged 18 or older, including those with unknown past year MDE information.

² Illicit Drugs include marijuana/hashish, cocaine (including crack), heroin, hallucinogens, inhalants, or prescription-type psychotherapeutics used nonmedically. Illicit Drugs Other Than Marijuana include cocaine (including crack), heroin, hallucinogens, inhalants, or prescription-type psychotherapeutics used nonmedically, including data from original methamphetamine questions but not including new methamphetamine items added in 2005 and 2006.

Source: SAMHSA, Center for Behavioral Health Statistics and Quality, National Survey on Drug Use and Health, 2013.

Table MH13.10 Sources of Mental Health Services in the Past Year among Youths Aged 12 to 17, by Age Group: Comparison of Percentages and Standard Errors from Restricted-Use File and Public Use File Estimates, 2013 NSDUH

Source of Mental Health Service ¹	TOTAL						AGED 12-13						AGED 14-15						AGED 16-17					
	RUF Estimate	PUF Estimate	Ratio of Estimates	RUF SE	PUF SE	Ratio of SEs	RUF Estimate	PUF Estimate	Ratio of Estimates	RUF SE	PUF SE	Ratio of SEs	RUF Estimate	PUF Estimate	Ratio of Estimates	RUF SE	PUF SE	Ratio of SEs	RUF Estimate	PUF Estimate	Ratio of Estimates	RUF SE	PUF SE	Ratio of SEs
SPECIALTY MENTAL HEALTH²	13.6	13.8	1.02	0.32	0.37	1.13	13.1	13.5	1.03	0.58	0.63	1.08	14.5	14.9	1.02	0.56	0.60	1.07	13.2	13.1	0.99	0.52	0.71	1.35
Outpatient	12.5	12.7	1.02	0.31	0.34	1.11	11.5	12.0	1.04	0.53	0.57	1.07	13.6	13.9	1.03	0.54	0.57	1.05	12.3	12.3	1.00	0.51	0.69	1.35
Private Therapist, Psychologist, Psychiatrist, Social Worker, or Counselor	10.5	10.7	1.02	0.28	0.31	1.12	9.3	9.9	1.06	0.46	0.47	1.01	11.4	11.6	1.02	0.48	0.49	1.01	10.5	10.4	0.99	0.48	0.64	1.34
Mental Health Clinic or Center	3.0	3.1	1.04	0.16	0.19	1.19	2.4	2.6	1.06	0.26	0.27	1.01	3.2	3.4	1.05	0.27	0.33	1.25	3.3	3.3	1.01	0.28	0.38	1.38
Partial Day Hospital or Day Treatment Program	1.9	2.0	1.04	0.13	0.16	1.25	1.8	2.0	1.09	0.23	0.34	1.45	2.4	2.5	1.06	0.25	0.35	1.43	1.6	1.6	0.98	0.19	0.23	1.18
In-Home Therapist, Counselor, or Family Preservation Worker	3.2	3.1	0.98	0.16	0.19	1.18	3.0	2.8	0.95	0.29	0.33	1.15	3.7	3.8	1.01	0.30	0.36	1.22	2.9	2.8	0.98	0.27	0.36	1.36
Inpatient or Residential (Overnight or Longer Stay)²	2.3	2.3	0.98	0.14	0.14	0.98	2.5	2.4	0.95	0.29	0.29	0.99	2.3	2.3	1.01	0.22	0.24	1.09	2.2	2.2	0.98	0.22	0.18	0.82
Hospital	2.0	2.0	0.99	0.13	0.14	1.10	2.2	2.2	0.98	0.27	0.29	1.06	2.0	2.0	0.99	0.21	0.23	1.10	1.9	1.9	1.00	0.19	0.18	0.94
Residential Treatment Center	0.8	0.8	0.94	0.08	0.08	0.98	0.6	0.5	0.81	0.13	0.10	0.81	0.9	0.9	1.00	0.13	0.14	1.12	0.9	0.9	0.95	0.16	0.13	0.80

See notes at end of table.

(continued)

Table MH13.10 Sources of Mental Health Services in the Past Year among Youths Aged 12 to 17, by Age Group: Comparison of Percentages and Standard Errors from Restricted-Use File and Public Use File Estimates, 2013 NSDUH (continued)

Source of Mental Health Service ¹	TOTAL						AGED 12-13						AGED 14-15						AGED 16-17					
	RUF Estimate	PUF Estimate	Ratio of Estimates	RUF SE	PUF SE	Ratio of SEs	RUF Estimate	PUF Estimate	Ratio of Estimates	RUF SE	PUF SE	Ratio of SEs	RUF Estimate	PUF Estimate	Ratio of Estimates	RUF SE	PUF SE	Ratio of SEs	RUF Estimate	PUF Estimate	Ratio of Estimates	RUF SE	PUF SE	Ratio of SEs
NONSPECIALTY SERVICE	15.0	15.3	1.02	0.33	0.45	1.34	16.4	17.2	1.05	0.65	0.75	1.16	16.3	16.6	1.02	0.56	0.69	1.24	12.5	12.2	0.97	0.50	0.66	1.33
Education^{3,4}	13.0	13.2	1.02	0.32	0.43	1.33	14.2	15.0	1.05	0.60	0.69	1.14	14.5	14.8	1.02	0.53	0.62	1.17	10.2	9.9	0.97	0.46	0.61	1.31
School Social Worker, School Psychologist, or School Counselor	9.4	9.7	1.04	0.27	0.40	1.49	10.3	10.8	1.05	0.51	0.61	1.20	10.5	11.0	1.05	0.46	0.56	1.21	7.4	7.5	1.00	0.39	0.51	1.31
Special School or Program within a Regular School for Students with Emotional or Behavioral Problems	5.0	4.9	0.99	0.20	0.21	1.09	5.2	5.5	1.05	0.34	0.40	1.17	5.7	5.6	0.98	0.35	0.38	1.09	4.1	3.8	0.93	0.30	0.29	0.98
General Medicine																								
Pediatrician or Other Family Doctor	2.8	2.9	1.02	0.15	0.17	1.13	2.9	3.1	1.06	0.28	0.33	1.20	2.7	2.7	1.03	0.23	0.29	1.26	2.8	2.8	0.98	0.25	0.31	1.23
Juvenile Justice																								
Juvenile Detention Center, Prison, or Jail ⁵	0.2	0.2	0.97	0.04	0.04	0.99	0.1	0.0	0.68	0.04	0.03	0.84	0.2	0.3	1.13	0.06	0.08	1.28	0.4	0.4	0.92	0.08	0.07	0.87
Child Welfare																								
Foster Care or Therapeutic Foster Care	0.4	0.3	0.84	0.05	0.06	1.07	0.3	0.3	0.96	0.09	0.14	1.43	0.3	0.3	0.77	0.07	0.06	0.81	0.5	0.4	0.81	0.11	0.10	0.88

* Low precision; no estimate reported.

PUF = public use file, which refers to estimates produced from a NSDUH public use file (a PUF is a NSDUH restricted-use file that has undergone statistical disclosure limitation treatment); RUF = restricted-use file, which refers to estimates produced from a NSDUH RUF and published in NSDUH's mental health detailed tables available at <http://www.samhsa.gov/data/>; SE = standard error that is associated with the estimate.

NOTE: $Ratio\ of\ estimates = PUF\ estimate \div RUF\ estimate$; $Ratio\ of\ SEs = PUF\ SE \div RUF\ SE$.

NOTE: Receipt of mental health services for youths aged 12 to 17 is defined as having received treatment/counseling for emotional or behavioral problems not caused by drug or alcohol use. Respondents with unknown receipt of mental health service information were excluded.

¹ Respondents could indicate multiple service sources; thus, these response categories are not mutually exclusive.

² Because of revisions to Specialty Mental Health Service estimates in 2013, these estimates are not comparable with previously published estimates presented before the 2013 NSDUH.

³ Respondents who did not report their school enrollment status, who reported not being enrolled in school in the past 12 months, or who reported being home-schooled were not asked about receipt of mental health treatment/counseling from this source; however respondents who reported not being enrolled in school in the past 12 months were classified as not having received treatment/counseling from this source.

⁴ Because of revisions to the Source of Youth Mental Health Education Services questions in 2009, these estimates are not comparable with the previously published education services estimates presented before the 2009 NSDUH.

⁵ These services were often provided by psychiatrists, psychologists, social workers or counselors who work for the court system.

Source: SAMHSA, Center for Behavioral Health Statistics and Quality, National Survey on Drug Use and Health, 2013.

Table MH13.11 Sources of Mental Health Services in the Past Year among Youths Aged 12 to 17, by Demographic Characteristics: Comparison of Percentages and Standard Errors from Restricted-Use File and Public Use File Estimates, 2013 NSDUH

Demographic Characteristic	SPECIALTY MENTAL HEALTH SERVICE																	
	Total ¹						Outpatient ²						Inpatient or Residential ^{1,3}					
	RUF Estimate	PUF Estimate	Ratio of Estimates	RUF SE	PUF SE	Ratio of SEs	RUF Estimate	PUF Estimate	Ratio of Estimates	RUF SE	PUF SE	Ratio of SEs	RUF Estimate	PUF Estimate	Ratio of Estimates	RUF SE	PUF SE	Ratio of SEs
TOTAL	13.6	13.8	1.02	0.32	0.37	1.13	12.5	12.7	1.02	0.31	0.34	1.11	2.3	2.3	0.98	0.14	0.14	0.98
GENDER																		
Male	10.5	10.6	1.02	0.41	0.37	0.89	9.2	9.3	1.01	0.37	0.35	0.97	2.3	2.3	1.01	0.20	0.19	0.92
Female	16.8	17.1	1.02	0.50	0.61	1.22	15.9	16.3	1.03	0.49	0.57	1.15	2.4	2.3	0.95	0.20	0.23	1.18
AGE GROUP																		
12-13	13.1	13.5	1.03	0.58	0.63	1.08	11.5	12.0	1.04	0.53	0.57	1.07	2.5	2.4	0.95	0.29	0.29	0.99
14-15	14.5	14.9	1.02	0.56	0.60	1.07	13.6	13.9	1.03	0.54	0.57	1.05	2.3	2.3	1.01	0.22	0.24	1.09
16-17	13.2	13.1	0.99	0.52	0.71	1.35	12.3	12.3	1.00	0.51	0.69	1.35	2.2	2.2	0.98	0.22	0.18	0.82
HISPANIC ORIGIN AND RACE																		
Not Hispanic or Latino	14.0	14.3	1.02	0.37	0.43	1.17	12.9	13.2	1.02	0.35	0.41	1.17	2.2	2.2	1.00	0.15	0.16	1.04
White	14.6	15.1	1.04	0.43	0.50	1.16	13.8	14.3	1.03	0.41	0.49	1.19	1.8	2.0	1.06	0.15	0.18	1.23
Black or African American	12.8	12.0	0.93	0.84	0.97	1.16	10.6	10.0	0.94	0.72	0.86	1.19	3.9	3.1	0.82	0.57	0.53	0.93
American Indian or Alaska Native	16.6	15.3	0.93	3.07	2.90	0.94	14.4	13.1	0.91	2.95	3.33	1.13	3.8	3.1	0.83	1.14	1.04	0.91
Native Hawaiian or Other Pacific Islander	*	9.0	*	*	4.29	*	*	8.7	*	*	4.25	*	*	1.2	*	*	0.93	*
Asian	8.6	9.2	1.08	1.44	1.76	1.23	7.9	8.6	1.08	1.37	1.67	1.21	1.1	1.6	1.38	0.49	0.83	1.68
Two or More Races	17.7	19.1	1.08	2.09	2.46	1.18	16.2	17.2	1.06	2.05	2.35	1.15	2.6	3.3	1.25	0.71	1.00	1.40
Hispanic or Latino	12.3	12.3	1.00	0.70	0.89	1.26	10.9	11.1	1.02	0.63	0.77	1.23	2.8	2.6	0.92	0.36	0.37	1.03

See notes at end of table.

(continued)

Table MH13.11 Sources of Mental Health Services in the Past Year among Youths Aged 12 to 17, by Demographic Characteristics: Comparison of Percentages and Standard Errors from Restricted-Use File and Public Use File Estimates, 2013 NSDUH (continued)

Demographic Characteristic	NONSPECIALTY SERVICE																	
	Total						Education ^{4,5}						General Medicine ⁶					
	RUF Estimate	PUF Estimate	Ratio of Estimates	RUF SE	PUF SE	Ratio of SEs	RUF Estimate	PUF Estimate	Ratio of Estimates	RUF SE	PUF SE	Ratio of SEs	RUF Estimate	PUF Estimate	Ratio of Estimates	RUF SE	PUF SE	Ratio of SEs
TOTAL	15.0	15.3	1.02	0.33	0.45	1.34	13.0	13.2	1.02	0.32	0.43	1.33	2.8	2.9	1.02	0.15	0.17	1.13
GENDER																		
Male	13.3	13.4	1.01	0.44	0.58	1.31	11.4	11.6	1.02	0.42	0.53	1.25	2.4	2.3	0.93	0.20	0.21	1.08
Female	16.8	17.2	1.02	0.47	0.58	1.24	14.6	14.8	1.01	0.45	0.59	1.30	3.2	3.5	1.10	0.22	0.24	1.11
AGE GROUP																		
12-13	16.4	17.2	1.05	0.65	0.75	1.16	14.2	15.0	1.05	0.60	0.69	1.14	2.9	3.1	1.06	0.28	0.33	1.20
14-15	16.3	16.6	1.02	0.56	0.69	1.24	14.5	14.8	1.02	0.53	0.62	1.17	2.7	2.7	1.03	0.23	0.29	1.26
16-17	12.5	12.2	0.97	0.50	0.66	1.33	10.2	9.9	0.97	0.46	0.61	1.31	2.8	2.8	0.98	0.25	0.31	1.23
HISPANIC ORIGIN AND RACE																		
Not Hispanic or Latino	15.3	15.5	1.01	0.36	0.50	1.38	13.2	13.4	1.01	0.35	0.49	1.41	2.9	2.9	1.00	0.16	0.18	1.09
White	14.2	14.6	1.03	0.39	0.53	1.37	12.1	12.5	1.03	0.37	0.55	1.51	2.9	2.9	1.00	0.19	0.26	1.39
Black or African American	20.1	18.9	0.94	0.94	1.09	1.16	17.6	16.5	0.94	0.91	1.05	1.16	3.3	3.0	0.91	0.44	0.43	0.97
American Indian or Alaska Native	13.6	14.3	1.06	2.88	3.87	1.34	11.6	12.6	1.09	2.61	3.58	1.37	2.0	2.6	1.31	1.19	1.56	1.31
Native Hawaiian or Other Pacific Islander	*	17.4	*	*	4.24	*	*	16.4	*	*	4.07	*	*	1.9	*	*	1.13	*
Asian	13.6	14.8	1.09	1.83	1.98	1.08	12.4	13.5	1.09	1.75	1.89	1.08	1.9	2.3	1.19	0.67	0.88	1.31
Two or More Races	17.1	17.4	1.02	1.72	1.98	1.15	15.1	15.4	1.02	1.57	1.85	1.18	3.2	3.6	1.13	0.92	0.93	1.01
Hispanic or Latino	14.1	14.7	1.04	0.70	0.78	1.11	12.1	12.5	1.03	0.64	0.75	1.16	2.4	2.7	1.12	0.34	0.34	1.00

See notes at end of table.

(continued)

Table MH13.11 Sources of Mental Health Services in the Past Year among Youths Aged 12 to 17, by Demographic Characteristics: Comparison of Percentages and Standard Errors from Restricted-Use File and Public Use File Estimates, 2013 NSDUH (continued)

Demographic Characteristic	NONSPECIALTY SERVICE											
	Juvenile Justice ⁷						Child Welfare ⁸					
	RUF Estimate	PUF Estimate	Ratio of Estimates	RUF SE	PUF SE	Ratio of SEs	RUF Estimate	PUF Estimate	Ratio of Estimates	RUF SE	PUF SE	Ratio of SEs
TOTAL	0.2	0.2	0.97	0.04	0.04	0.99	0.4	0.3	0.84	0.05	0.06	1.07
GENDER												
Male	0.3	0.3	0.98	0.07	0.06	0.95	0.4	0.4	0.86	0.08	0.09	1.11
Female	0.1	0.1	0.93	0.05	0.05	1.02	0.4	0.3	0.82	0.07	0.07	1.03
AGE GROUP												
12-13	0.1	0.0	0.68	0.04	0.03	0.84	0.3	0.3	0.96	0.09	0.14	1.43
14-15	0.2	0.3	1.13	0.06	0.08	1.28	0.3	0.3	0.77	0.07	0.06	0.81
16-17	0.4	0.4	0.92	0.08	0.07	0.87	0.5	0.4	0.81	0.11	0.10	0.88
HISPANIC ORIGIN AND RACE												
Not Hispanic or Latino	0.2	0.2	1.04	0.04	0.04	1.05	0.4	0.4	0.90	0.06	0.07	1.09
White	0.1	0.1	0.88	0.04	0.04	1.08	0.3	0.3	1.06	0.07	0.09	1.25
Black or African American	0.5	0.7	1.28	0.17	0.15	0.93	0.8	0.6	0.69	0.19	0.14	0.73
American Indian or Alaska Native	0.4	0.3	0.83	0.20	0.18	0.94	1.2	0.8	0.64	0.83	0.69	0.83
Native Hawaiian or Other Pacific Islander	*	0.0	*	*	0.00	*	*	0.0	*	*	0.00	*
Asian	0.1	0.0	0.00	0.07	0.00	0.00	0.1	0.1	1.10	0.10	0.11	1.09
Two or More Races	0.3	0.3	1.05	0.23	0.22	0.95	0.5	0.4	0.74	0.24	0.18	0.76
Hispanic or Latino	0.3	0.3	0.80	0.12	0.11	0.98	0.4	0.2	0.63	0.11	0.09	0.80

* Low precision; no estimate reported.

PUF = public use file, which refers to estimates produced from a NSDUH public use file (a PUF is a NSDUH restricted-use file that has undergone statistical disclosure limitation treatment); RUF = restricted-use file, which refers to estimates produced from a NSDUH RUF and published in NSDUH's mental health detailed tables available at <http://www.samhsa.gov/data/>; SE = standard error that is associated with the estimate.

NOTE: $Ratio\ of\ estimates = PUF\ estimate \div RUF\ estimate$; $Ratio\ of\ SEs = PUF\ SE \div RUF\ SE$.

NOTE: Receipt of mental health services for youths aged 12 to 17 is defined as having received treatment/counseling for emotional or behavioral problems not caused by drug or alcohol use. Respondents with unknown receipt of mental health service information were excluded.

NOTE: Respondents could indicate multiple service sources; thus, the response categories are not mutually exclusive.

¹ Because of revisions to Specialty Mental Health Service estimates in 2013, these estimates are not comparable with previously published estimates presented before the 2013 NSDUH.

² Includes treatment/counseling from a (1) private therapist, psychologist, psychiatrist, social worker, or counselor; (2) mental health clinic or center; (3) partial day hospital or day treatment program; or (4) in-home therapist, counselor, or family preservation worker.

³ Includes treatment/counseling from an overnight or longer stay in a (1) hospital or (2) residential treatment center.

⁴ Includes treatment/counseling from a (1) school social worker, school psychologist, or school counselor or (2) a special school or program within a regular school for students with emotional or behavioral problems. Respondents who did not report their school enrollment status, who reported not being enrolled in school in the past 12 months, or who reported being home-schooled were not asked about receipt of mental health treatment/counseling from this source; however respondents who reported not being enrolled in school in the past 12 months were classified as not having received treatment/counseling from this source.

⁵ Because of revisions to the Source of Youth Mental Health Education Services questions in 2009, these estimates are not comparable with previously published education services estimates presented before the 2009 NSDUH.

⁶ Includes treatment/counseling from a pediatrician or other family doctor.

⁷ Includes treatment/counseling received in juvenile detention centers, prisons, or jails, and often provided by psychiatrists, psychologists, social workers or counselors who work for the court system.

⁸ Includes services received in foster care or therapeutic foster care.

Source: SAMHSA, Center for Behavioral Health Statistics and Quality, National Survey on Drug Use and Health, 2013.

Table MH13.12 Substance Use in the Past Year and Past Month among Youths Aged 12 to 17, by Past Year Major Depressive Episode (MDE): Comparison of Percentages and Standard Errors from Restricted-Use File and Public Use File Estimates, 2013 NSDUH

Substance	TOTAL ¹						MDE						NO MDE					
	RUF Estimate	PUF Estimate	Ratio of Estimates	RUF SE	PUF SE	Ratio of SEs	RUF Estimate	PUF Estimate	Ratio of Estimates	RUF SE	PUF SE	Ratio of SEs	RUF Estimate	PUF Estimate	Ratio of Estimates	RUF SE	PUF SE	Ratio of SEs
PAST YEAR USE																		
Illicit Drugs ²	17.2	16.9	0.98	0.35	0.39	1.12	33.2	32.2	0.97	1.32	1.53	1.16	15.1	14.8	0.98	0.34	0.37	1.10
Marijuana and Hashish	13.4	13.2	0.98	0.31	0.37	1.16	25.7	25.3	0.98	1.22	1.45	1.19	11.8	11.5	0.98	0.31	0.34	1.09
Cocaine	0.5	0.5	1.02	0.06	0.08	1.30	1.1	1.2	1.13	0.26	0.39	1.47	0.4	0.4	0.99	0.05	0.07	1.26
Crack	0.0	0.0	0.69	0.02	0.01	0.81	0.1	0.0	0.00	0.08	0.00	0.00	0.0	0.0	0.94	0.01	0.01	1.02
Heroin	0.1	0.1	0.94	0.03	0.03	0.95	0.3	0.3	0.98	0.14	0.16	1.15	0.1	0.1	0.93	0.03	0.03	0.91
Hallucinogens	1.9	1.9	1.00	0.12	0.15	1.27	4.2	4.2	1.02	0.47	0.64	1.36	1.6	1.6	0.99	0.12	0.13	1.15
LSD	0.6	0.6	0.92	0.06	0.08	1.26	1.1	1.1	0.99	0.26	0.36	1.38	0.5	0.4	0.89	0.06	0.07	1.13
PCP	0.1	0.1	0.87	0.03	0.03	1.04	0.2	0.3	1.25	0.13	0.17	1.31	0.1	0.1	0.81	0.02	0.02	0.93
Ecstasy	0.9	1.0	1.02	0.08	0.09	1.14	2.0	2.1	1.07	0.29	0.45	1.57	0.8	0.8	1.01	0.08	0.08	1.09
Inhalants	1.9	1.9	0.96	0.12	0.12	1.04	4.8	4.2	0.88	0.55	0.48	0.88	1.5	1.5	0.99	0.11	0.11	1.01
Nonmedical Use of Psychotherapeutics ^{3,4}	5.8	5.6	0.97	0.20	0.27	1.33	12.8	11.9	0.93	0.87	0.96	1.10	4.8	4.8	0.99	0.20	0.25	1.24
Pain Relievers	4.6	4.5	0.96	0.18	0.22	1.20	10.3	9.5	0.92	0.80	0.87	1.08	3.9	3.8	0.98	0.18	0.21	1.15
OxyContin [®]	0.6	0.6	0.96	0.06	0.06	1.01	1.7	1.6	0.95	0.32	0.37	1.14	0.4	0.4	0.96	0.06	0.06	1.00
Tranquilizers	1.4	1.4	0.99	0.09	0.12	1.31	4.2	4.2	1.00	0.49	0.53	1.09	1.0	1.0	0.98	0.09	0.11	1.23
Stimulants ⁴	1.1	1.1	1.01	0.09	0.11	1.25	3.1	3.2	1.03	0.45	0.56	1.24	0.8	0.8	1.01	0.08	0.10	1.26
Methamphetamine ⁴	0.3	0.3	0.96	0.04	0.05	1.24	0.7	0.6	0.81	0.20	0.21	1.05	0.2	0.2	1.05	0.04	0.05	1.37
Sedatives	0.3	0.2	0.94	0.04	0.05	1.21	0.7	0.6	0.79	0.19	0.17	0.89	0.2	0.2	0.99	0.04	0.05	1.28
Illicit Drugs Other Than Marijuana ²	8.0	7.7	0.97	0.24	0.28	1.18	17.6	16.2	0.92	1.00	1.17	1.17	6.7	6.6	0.99	0.24	0.26	1.09
PAST MONTH USE																		
Daily Cigarette Use ⁵	1.1	1.1	0.98	0.08	0.10	1.24	1.8	1.8	1.03	0.27	0.41	1.49	1.0	0.9	0.96	0.09	0.10	1.14
Heavy Alcohol Use ⁶	1.2	1.1	0.94	0.09	0.11	1.17	1.2	1.0	0.88	0.26	0.18	0.68	1.2	1.1	0.94	0.10	0.12	1.21

* Low precision; no estimate reported.

PUF = public use file, which refers to estimates produced from a NSDUH public use file (a PUF is a NSDUH restricted-use file that has undergone statistical disclosure limitation treatment); RUF = restricted-use file, which refers to estimates produced from a NSDUH RUF and published in NSDUH's mental health detailed tables available at <http://www.samhsa.gov/data/>; SE = standard error that is associated with the estimate.

NOTE: *Ratio of estimates* = $PUF\ estimate \div RUF\ estimate$; *Ratio of SEs* = $PUF\ SE \div RUF\ SE$.

NOTE: Major Depressive Episode (MDE) is defined as in the 4th edition of the *Diagnostic and Statistical Manual of Mental Disorders* (DSM-IV), which specifies a period of at least 2 weeks when a person experienced a depressed mood or loss of interest or pleasure in daily activities and had a majority of specified depression symptoms. Respondents with unknown past year MDE data were excluded.

¹ Estimates in the Total columns represent all youths aged 12 to 17, including those with unknown past year MDE information.

² Illicit Drugs include marijuana/hashish, cocaine (including crack), heroin, hallucinogens, inhalants, or prescription-type psychotherapeutics used nonmedically. Illicit Drugs Other Than Marijuana include cocaine (including crack), heroin, hallucinogens, inhalants, or prescription-type psychotherapeutics used nonmedically. The estimates for Nonmedical Use of Psychotherapeutics, Stimulants, and Methamphetamine incorporated in these summary estimates do not include data from new methamphetamine items added in 2005 and 2006. See Section B.4.8 in Appendix B of the *Results from the 2008 National Survey on Drug Use and Health: National Findings*.

³ Nonmedical use of prescription-type psychotherapeutics includes the nonmedical use of pain relievers, tranquilizers, stimulants, or sedatives and does not include over-the-counter drugs.

⁴ Estimates of Nonmedical Use of Psychotherapeutics, Stimulants, and Methamphetamine in the designated rows include data from new methamphetamine items added in 2005 and 2006 and are not comparable with estimates presented in NSDUH reports prior to the 2007 national findings report. See Section B.4.8 in Appendix B of the *Results from the 2008 National Survey on Drug Use and Health: National Findings*.

⁵ Daily Cigarette Use is defined as smoking on each of the past 30 days.

⁶ Heavy Alcohol Use is defined as drinking five or more drinks on the same occasion (i.e., at the same time or within a couple hours of each other) on each of 5 or more days in the past 30 days.

Source: SAMHSA, Center for Behavioral Health Statistics and Quality, National Survey on Drug Use and Health, 2013.