Konzert Nr. 3 Es dur

für Horn und Orchester

Wolfgang Amadeus Mozart
(1756-1792)

Horn in F

ALLEGRO

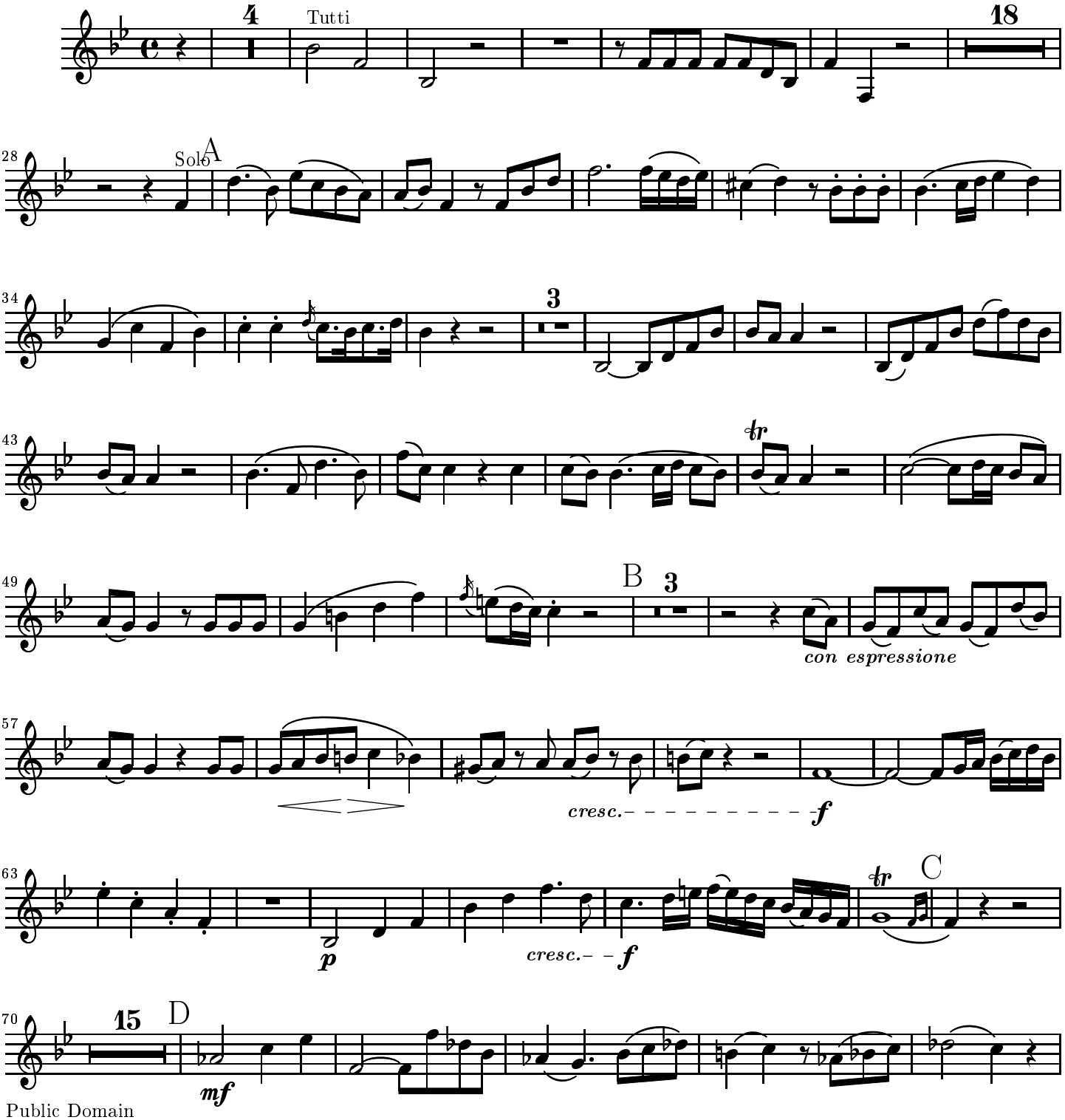

Public Domain

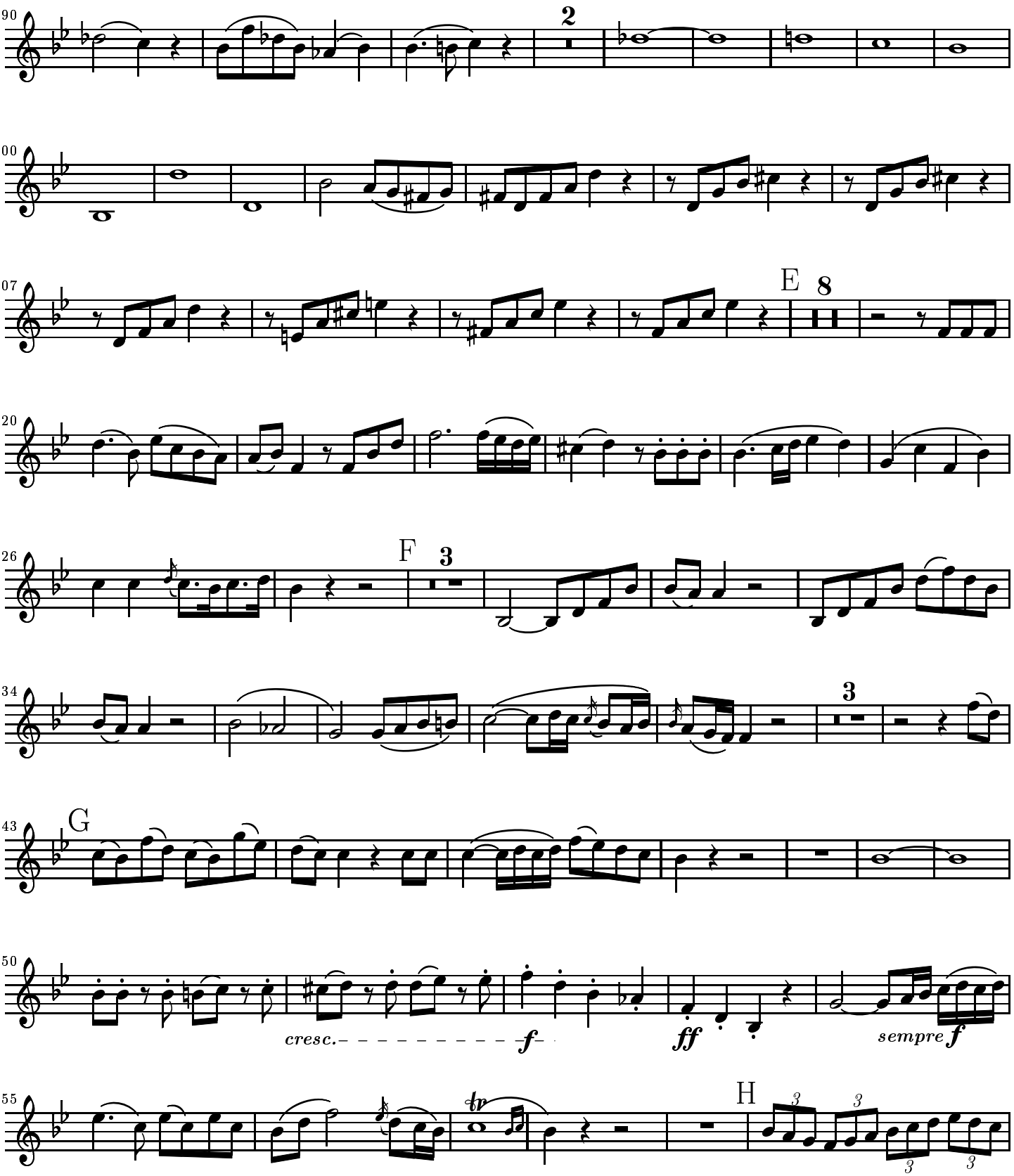
90
2
100
107
E
8
120
126
F
3
134
3
143
G
150
cresc.
f
ff
sempre f
155
H

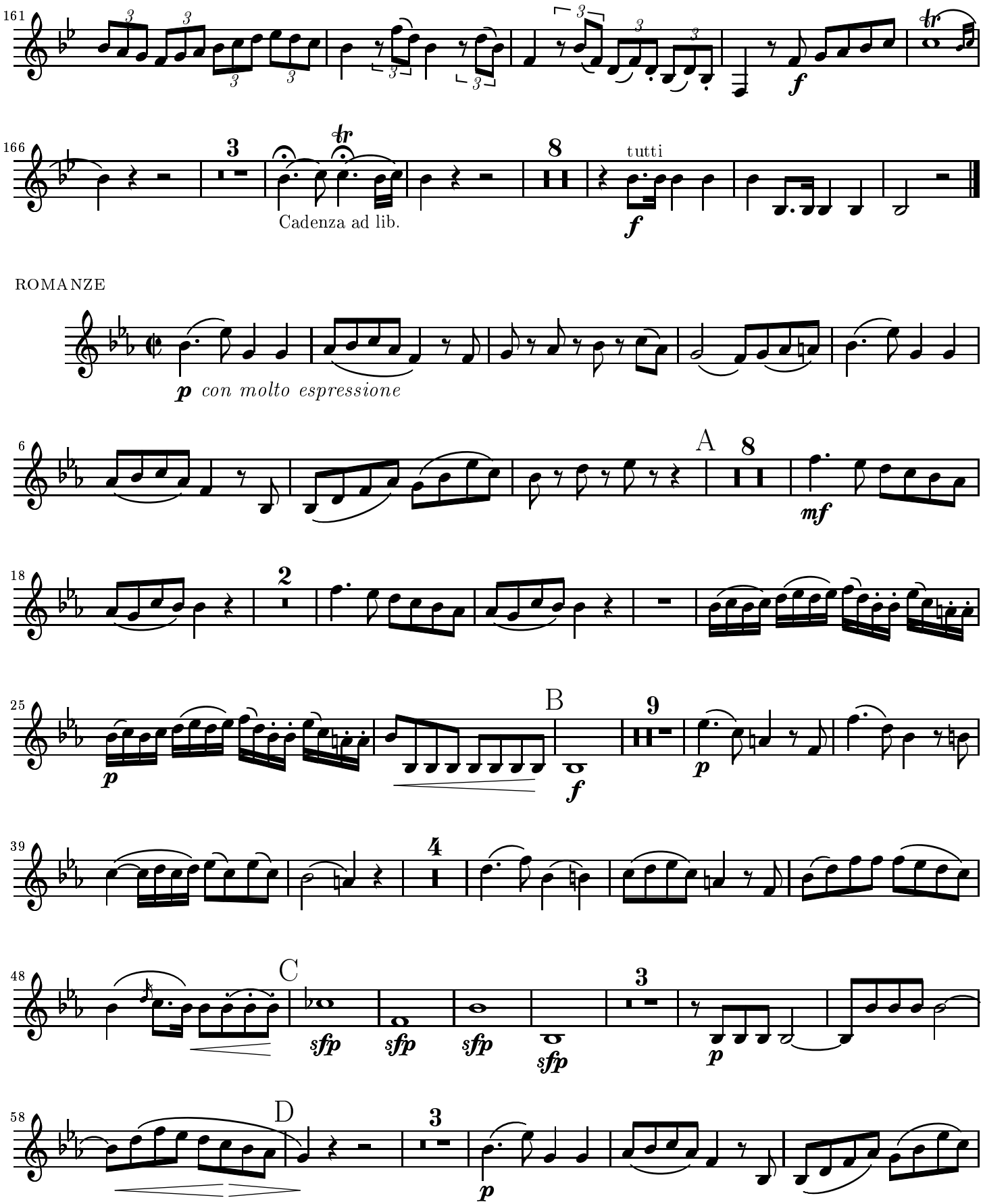
161
166
Cadenza ad lib.
tutti
ROMANZE
p con molto espressione
A
B
C
D

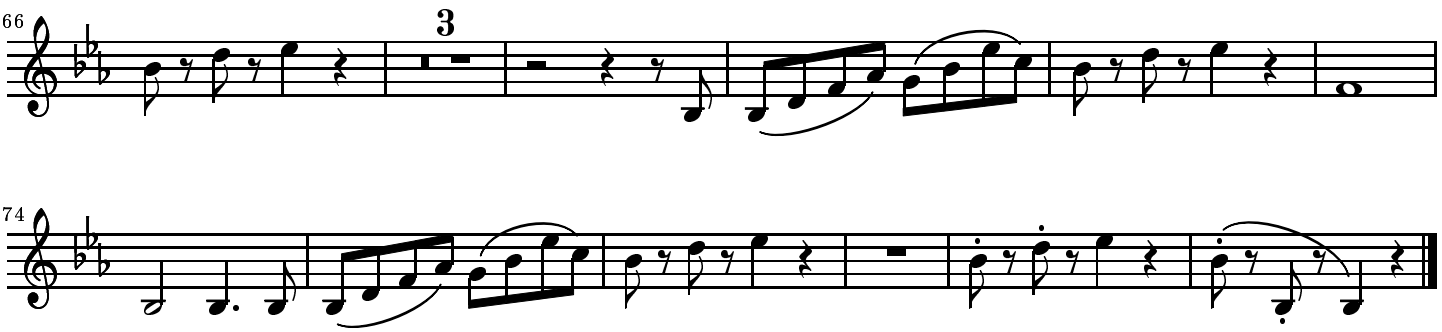

RONDO

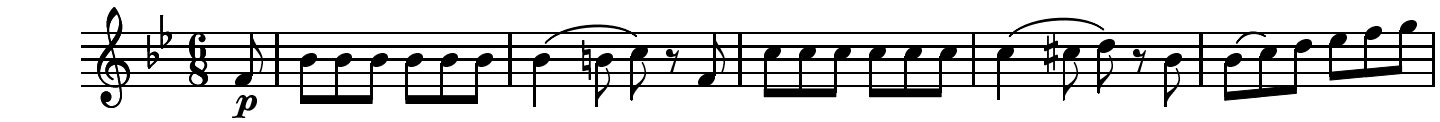

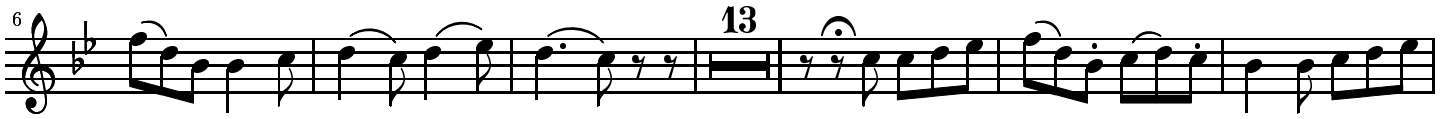

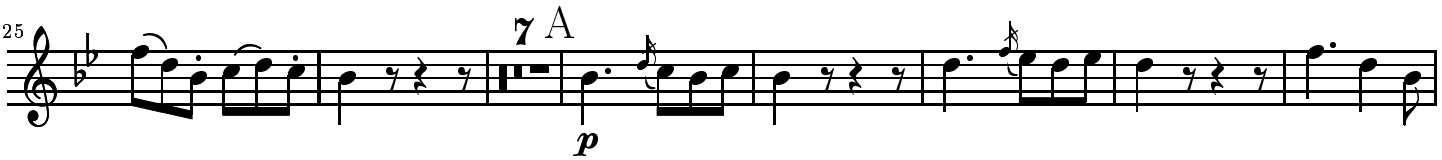

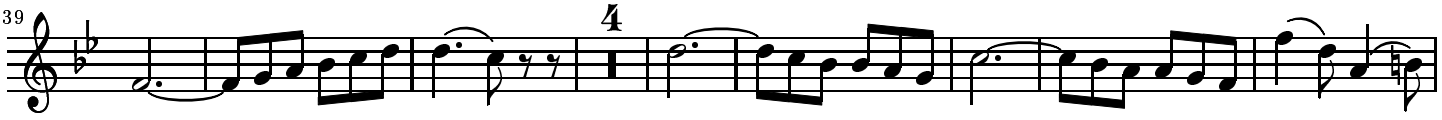

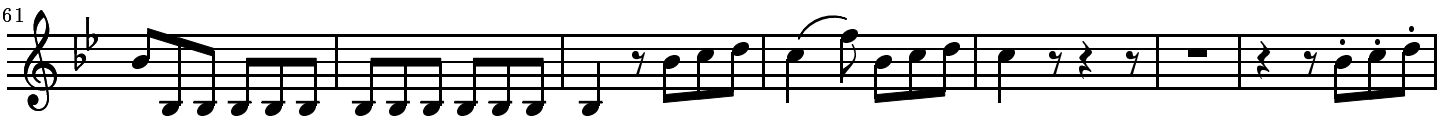

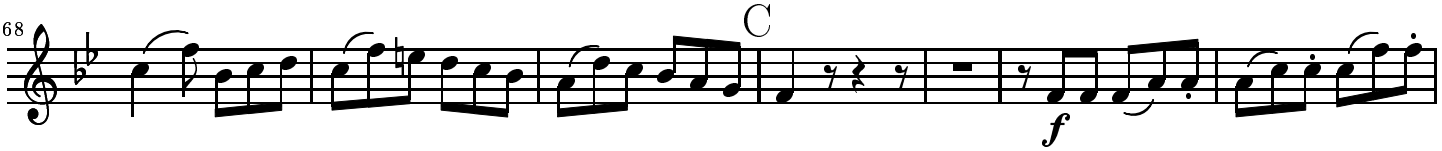

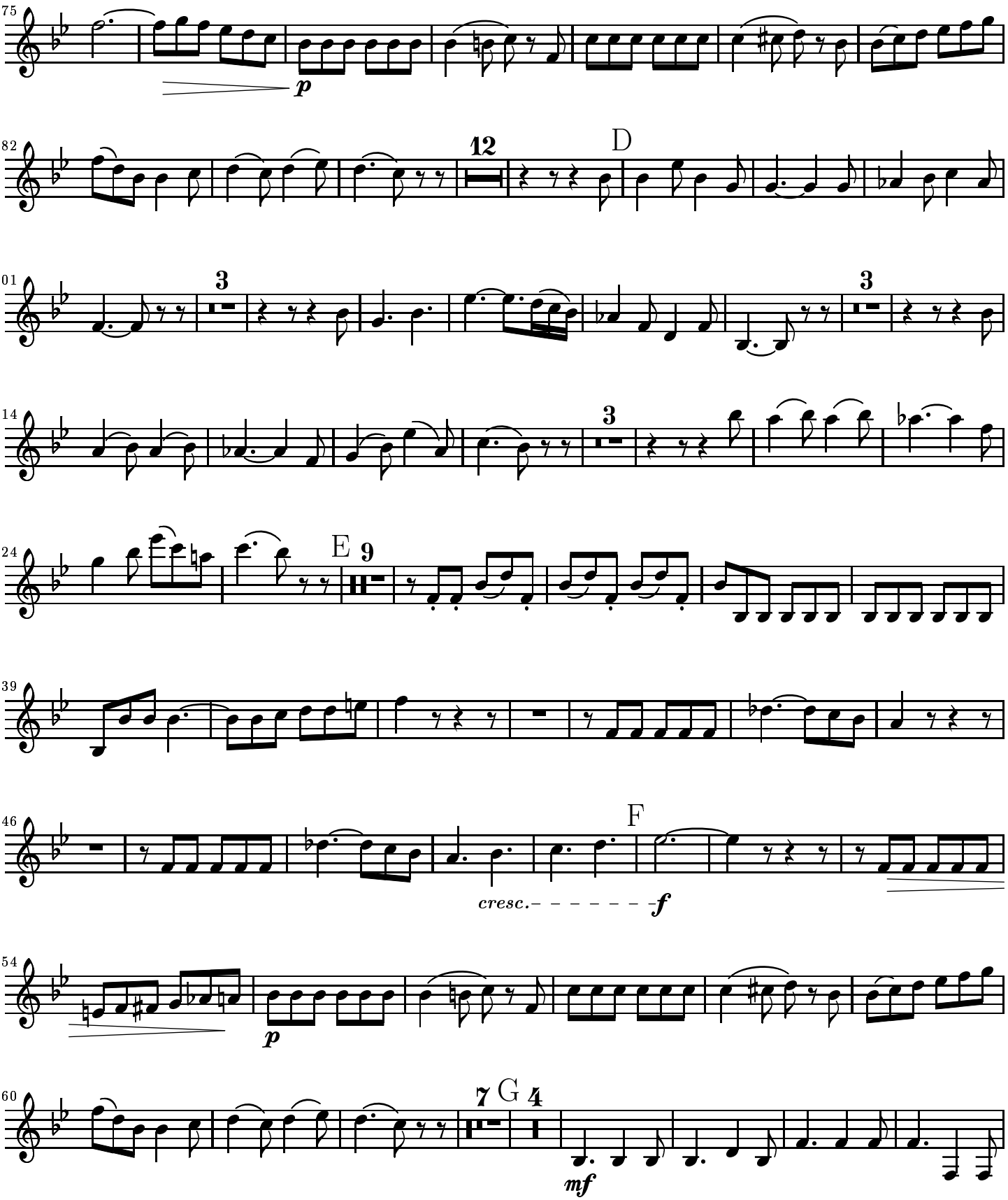
75
p
82
12
D
101
3
3
114
3
124
E
9
139
146
F
cresc.
f
154
p
160
7
G
4
mf

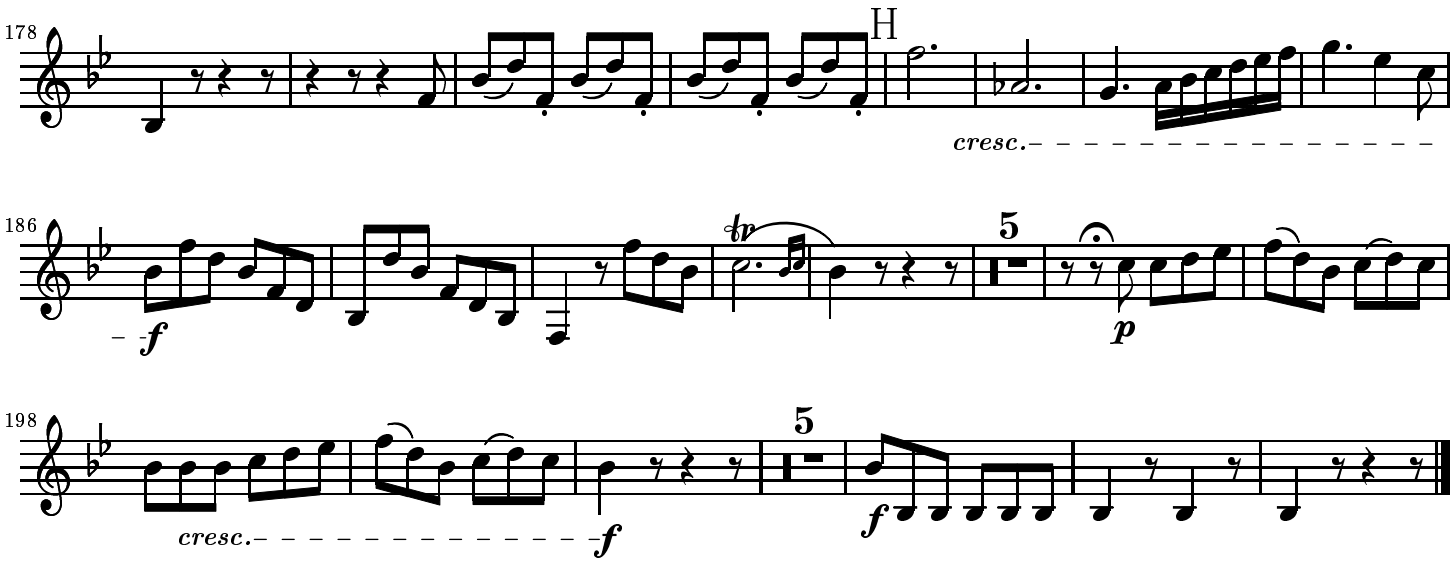

Mutopia-2003/09/04-25 This music is part of the Mutopia project: http://www.MutopiaProject.org/
It has been typeset and placed in the public domain by hanwen@cs.uu.nl.
Unrestricted modification and redistribution is permitted and encouraged—copy this music and share it!