

The PIRATES of PENZANCE

VIOLIN II°

ARTHUR SULLIVAN

OVERTURE *All^o maestoso*

VIOLIN 2

F arco
p Con sord.

p

mf *Rit* *pp* **MUTES OFF**

F

G *ff*

III *p*

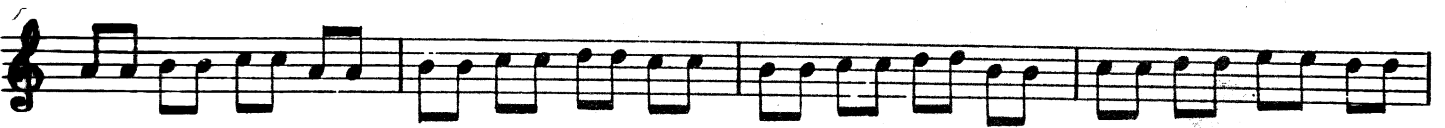
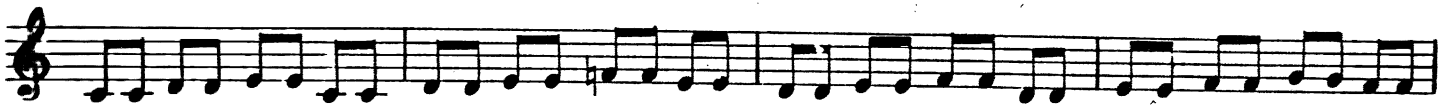
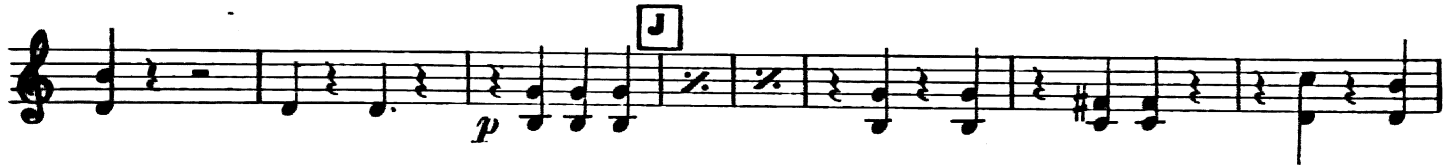

VIOLIN II

Marco

N

O

P

Q

NO. 1 OPENING CHORUS

Molto maestoso

Timb.

VOLIN 2^a

Warning: Sam - An error? What error?

Nº2 SONG (RUTH)

Cue: Ruth - "Better have it ou' at once"

ENCORE
Alf: Pesante

Warning: Fred - "I will! By the love I have for you etc.."

Cue: King - "I shall live and die a Pirate King"

Nº3 SONG

ENCORE
Alf:

Warning: Fred "By all that's marvellous etc..."

Cue: Fred "Ruth told me she was beautiful"

N°4 RECIT & DUET

All^o Vivace

Oh false one, you have deceived me

A Tempo

ENCORE:

And^{te}

All^o vivace

Recit

What shall I do? Be . . .

-fore these gentle — mai-dens, I dare not show in this a lar-ming costume

Segue

N°5 CHORUS of GIRLS

All'grazioso

p

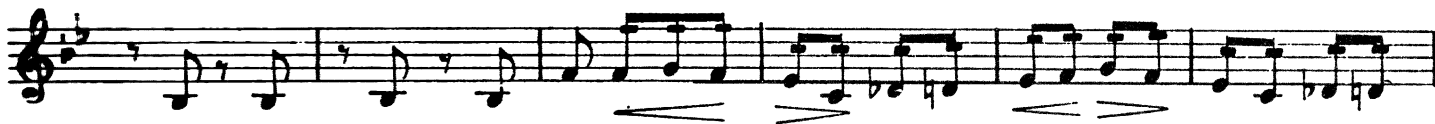

A
mf stacc

B

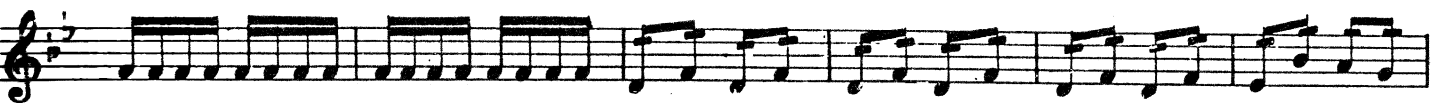

C

D

p

ff

E

f *mf* *p*

f

p

G

f

p

VIOLIN 2^a

H

J

Colla voce

K

L

M

Warning: Kate "But wat shall we do etc."

Nº6 RECIT

Cor: All "Yes yes! The very thing"

All:

Stop la - dies pray , A

man! Voice *ad lib.* but alar - - ming cos - tume! *ad lib.*

Mod^{to}

Will not be un - wit - nessed

A T^o

Ladies, do not shun me! This

Segue

Nº7 ARIA & CHORUS

And^{te}

ENCORE back to D

Nº8 ARIA

ENCORE with cut to E
Tedi Valse Mod:

VIOLIN 2^a

A

A Tempo

2 3 4 5

col voce

B

f

p

f

p

C

1

D

A T^o

1

1

col voce

E

pizz

arco

Animato

pp

F

G

f

Attaca

All^o

N. 9

pp

stacc sempre

pizz

arco

pizz

N°10 DUET

All° vivace

pizz

arco

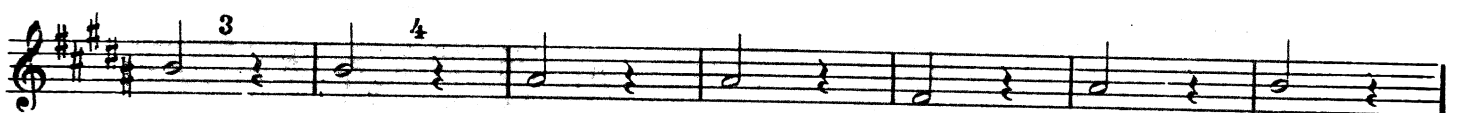
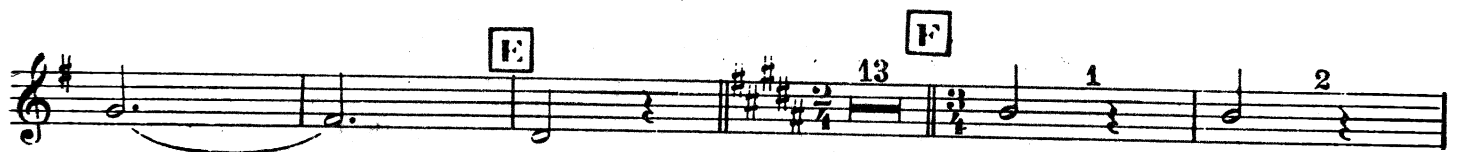

N^o 11 RECIT.

Allegro
mf

mf

Vivace
ff

Segue

CHORUS of PIRATES

Allegro
mf

mf

A
mf

f

attacca

long long a tempo moderato

fp *p* *f* *p* *f* *attacca*

Allegro Vivace

2

ff *p* 1

Warning: Gen "Stop I think I see etc."

Cue: Gen "Exactly-you said often frequently only once"

N:14 FINALE ACT I

Mod^{to}:

And^{to} Mod^{to}

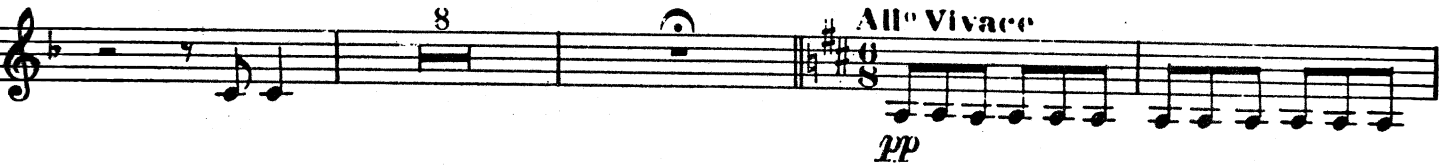

pizz
p

C *arco*
f

pizz *arco*
sf *ff*

Mod^o
p

D ENCORE 1 15
f

E ENCORE from D 5
All'non troppo
p

f *p*

II

f *p* *f* *sf* *p* *sf* *f* *sf*

J ENCORE
Allegro risoluto
ff

dim *f*

K

mf

L

dim *p*

ACT II

Nº 1 INTRODUCTION

All.^o con sequenza

col voce D A T

pp

Warning : Fred " At eleven and before midnight "

Cue : Fred "They are they only await my orders " **N°2 RECIT**

Then Fre-derick, let your escort lion hearted Be summon'd to receive a Genera's blessing

Ere they de-part up-on their dread ad-venture Dear sir, they

Segue

No. 3 CHORUS with SOLOS

All: *Marziale*
ENCORE (with cut) B to G

pizz *f* *p* *f* *p* *arco*

D *f* *3*

p

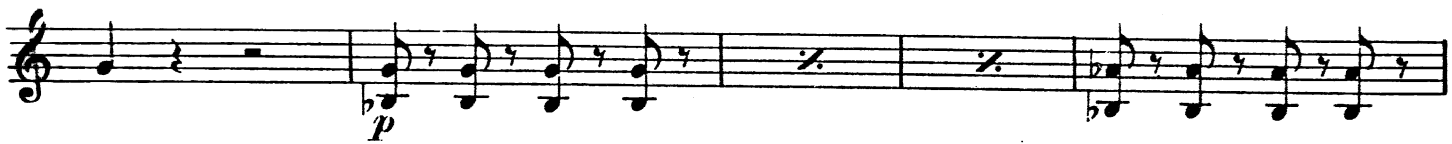

E *3* *6*

1 2 3 4

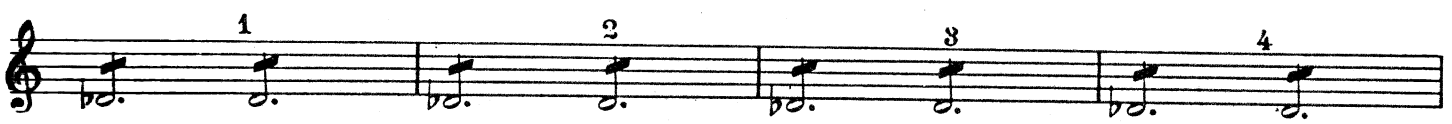

5 6 *cresc*

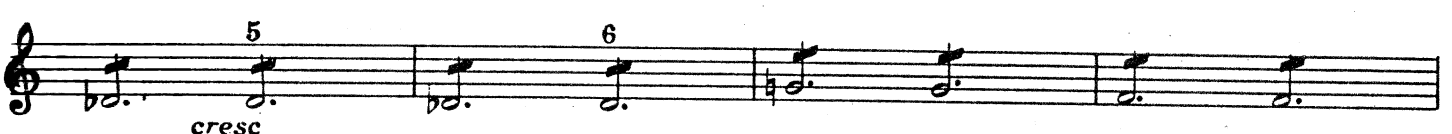

f *3* **F** *3f*

tr

p

VIOLIN II

G Here for encore

Eleventh staff of music, featuring a melodic line with accents and a final rest.

attacca

N°4 RECIT & TRIO

Fred

f

Now for the Pirates lair Oh joy un - bound - ed Oh sweet re

sfp

- lief Oh rapture un ex - am - pled At last I may a - - tone in some slight measure

For the repeated acts of theft and pillage Which at a sense of duty's stern dictation

I circumstance's vic-tim have been guilty *p*

tr

1 2 3 4

5 6 7 8

f

Segue

N°5 TRIO

Al^o Grazioso*f*

pizz

A arco

p

B

p

pizz

f

C Voire ad lib.

p

D

pizz

f

1 arco

p

E ENCORE

col. voce

*dim**p*

Rall.

F **A** **T**

3

f *f* *p*

pizz

G

arco *p* pizz *f* arco *f*

ENCORE
from E

Warning: King « Am I to understand etc.. »

Cue: King "Not a word ! He is doomed "

Nº6 TRIO

All: molto

p

A

p *sf* *sf*

13

p

pp

f

Segue

Nº 7 RECIT : DUET

p

All is pre - - - pared your gallant crew a - wait you

p

my Frederick in tears It cannot be, that lion - heart quails at the coming conflict!

A Tempo Modº

Fred - No Mahel, no ! A terrible disclosure has just been made

2 3 4

5 6

p

con forza

Segue

N°8 DUET

Allo Agitato

f

pizz

p

f

p

A arco

2

Sord ready

VIOLIN 2^a

B And^{te} ENCORE

p con sord.

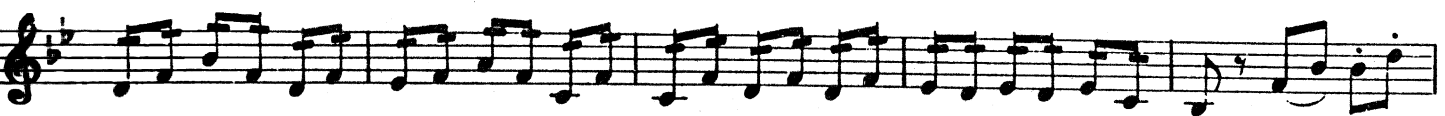

Nº9 RECIT: CHORUS

A series of ten staves of music. The first staff is marked *Recit* and *A Tempo*, with dynamics *f* and *p*. The second staff is marked *A Tempo*. The third staff includes dynamics *cresc*, *f*, *dim*, and *mf*, and features first, second, third, and fourth endings. The remaining staves continue the rhythmic pattern of eighth notes.

VIOLIN 2

Warning: Serg "No matter our course is clear etc..."

Nº 10 SONG

Cac: Serg "It is too late now! All It is"

ENCORE
All^o Mod^o

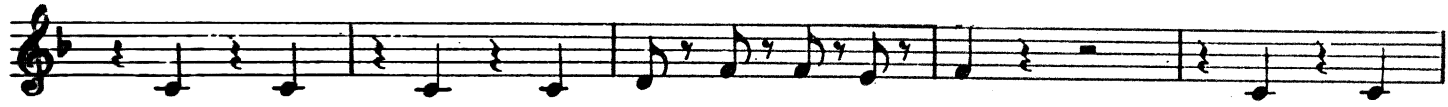

Segue

Nº 11 SERGEANT, POLICE and PIRATES

All^o

9

Mod^o

(Pirates behind.)

8

4

Recit

1

Attaca

NO. 12 CHORUS of PIRATES

All: marziale

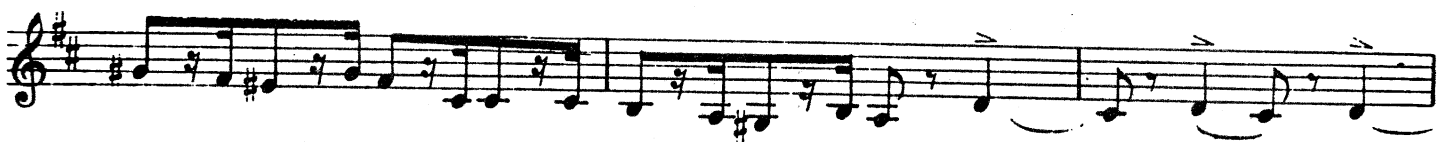

C

p

D

f

ENCORE

ff

1

2

3

4

5

6

E

ff

3

3

3

3

NOB RECIT

Fred: hush hush . not a word : I see a light in...side . The

Major General comes , so quickly hide , — yes yes, the Major General —

comes. He comes, the Major General comes, yes, yes, the Major General comes.

Modo A Tempo

P Quasi Recit:

Attaca

Nº14 SONG & CHORUS

All: Grazioso

pizz

f

arco

sf

sf

sf

sf

E

p

I. L'istesso tempo

Più vivo

Tedi Valse

