

The PIRATES of PENZANCE

ARTHUR SULLIVAN

VIOLIN I

OVERTURE

Allegro Maestoso

Fl.

A
Fl. Cl. Fag.

Cornet Tutti

B

Cornet Fag.

C

Violin part, first system. Treble clef, 3/4 time signature. Dynamics: *p* (piano) at the start, *cresc.* (crescendo) towards the end.

Violin part, second system. Treble clef, 3/4 time signature. Dynamics: *p* (piano). Tempo: **E Andante**.

Violin part, third system. Treble clef, 3/4 time signature. Performance instructions: *Rit.* (Ritardando), Clar., and 2nd Viol.

Violin part, fourth system. Treble clef, 3/4 time signature. Performance instructions: *Rit.* (Ritardando), *dim.* (diminuendo), and **SENZA SORDINI** (without mutes).

1
1^o VIOLIN

ff

pizz. **L**

M arco **f**

N **p**

0 **fff**

sf

P **ff**

8^a

0

8^a

Rall.

Nº 1. - OPENING CHORUS

Moderato
Tym.

Warning. Sam: *An error? What error?* N^o 2.- SONG

Cue. Ruth: *Better have it out at once "*

ENCORE
Allegro pesante

Warning. Fred: *I will! By the love I have for you etc "* N^o 3.- SONG

Cue. King: *I shall live and die a Pirate King "*

ENCORE

N°4.- RECIT & DUET

Warning. Fred: *By all that's marvellous etc...*

Cue. Fred: *Ruth told me she was beautiful*

Allegro vivace

FRED

Oh false one! you have de- ceiv'd me.

A a Tempo

I have deceiv'd you,

yes!

de-

Voice

p

Horn

B
FRED

RUTH

FRED

RUTH

C

cresc.

f

p

Continuation of piano accompaniment for measures 7-9. Dynamics: *cresc.*, *f*, *p*

cresc.

f

Continuation of piano accompaniment for measures 7-9. Dynamics: *cresc.*, *f*

ff

ENCORE
Andante

p

D Oboe

p

E

p

p

Allegro vivace

pp *cresc.* *f*

pp *cresc.* *f*

ff

Recit

What shall I do Be- fore these gentle maidens I

dare not show in this a-lar-ming cos-tume No, no. I must re-main in close con-

f

ceal-ment Un- til I can ap-pear in de-cent

Nº 5.-CHORUS OF GIRLS

Allegro grazioso

C

f *p* arco

D

E

f *pp*

F

f

p

G *f* *p*

H

J

colla voce *p*

K *a Tempo* *f* *ff*

L *f*

M

Warning.

Kate: *But what shall we do?*

N^o 6.- RECIT

Cue.

All: *Yes, yes! The very thing*

Allegro

Fred CHORUS

Stop la-dies pray A man.

ff *f*

FRED

I had — effective but alarm-ing cos-tume. But under — your proceedings

ff

Moderato

EDITH

will not be un-witness'd But who are you sir? speak I am a pi-rate

p

Recit

a pi-rate! hor-ror! La-dies do not shun me This

f

A a Tempo

colla voce

N^o 7.- AIR & CHORUS

Andante

D ENCORE

Moderato

N° 8.- AIR

ENCORE with cut \oplus to \oplus letter E
Tempo di Valse moderato

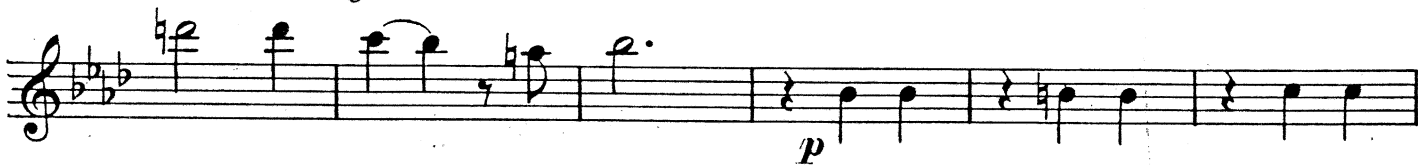
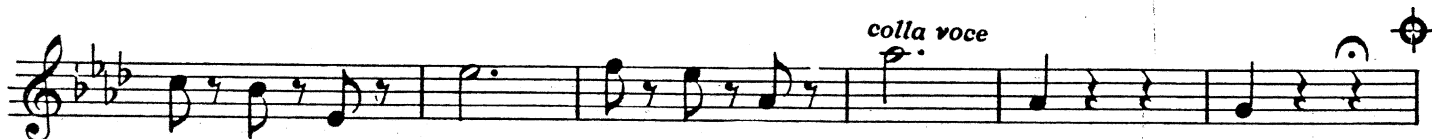
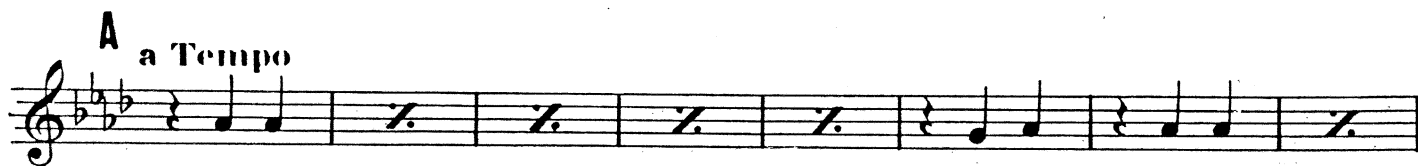
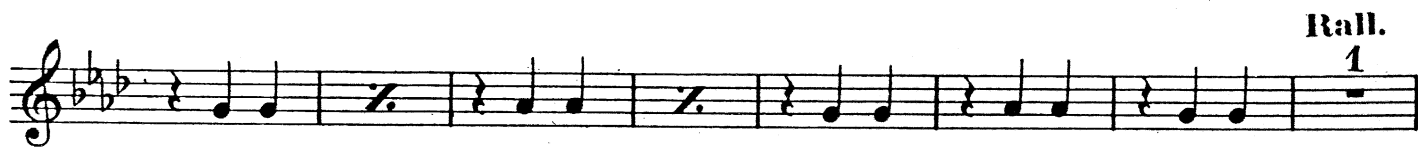
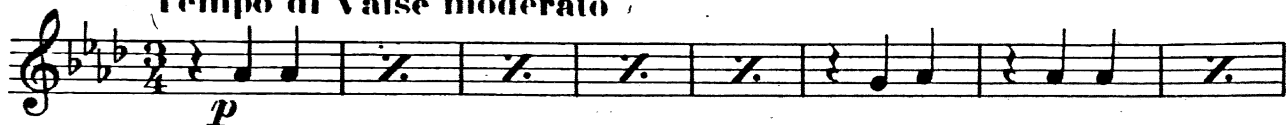

D

p

E

1

2

Animato

pp

F

G

f

attacca

N° 9

RECIT

Allegretto

p *stacc. simile*

pizz. *arco*

pizz. *attacca*

N° 10.- DUET

Allegro vivace

pizz. *f* *3* *arco* *p*

pp

A

B

C

D

1

E

F

G

N° 11

Allegretto

FRED

Stay we must not lose our senses men who stick at no offences

p

Will a - non be here Pi - ra - cy their dreadful trade is Pray you get you hence young ladies

GIRLS

White the coast is clear

Vivace

PIRATES

GIRLS

Too late Ha! Ha! Too late

ff

CHORUS OF PIRATES

Allegro

1 2 3 4

ff *mf*

5 6

A

f

segue

N° 12.- RECIT

Recit

Hold monsters Ere — our will to wed us all just bear — is a Major-General

fp

a Tempo Moderato

SAM. CHORUS

For he is a Ma - jor Ge-ne-ral He is! Hur - rah

mf *f*

p

Ma - jor Ge-ne-ral.

f

SEGUE

N° 13.- SONG

Allegro

Cornets

The main musical score consists of nine staves of music. The first staff begins with a double bar line and a repeat sign, followed by a *pp* dynamic marking. A triplet of eighth notes is marked with a '3'. The second staff continues the melodic line. The third staff features a fermata over a note. The fourth staff has a *f* dynamic marking. The fifth staff includes a section labeled 'Fl. Cl.' with a repeat sign. The sixth staff starts with a *pp* dynamic. The seventh staff ends with a *f* dynamic. The eighth and ninth staves continue the melodic and rhythmic patterns.

ENCORE
Slower

The ENCORE section is marked 'Slower' and begins with a *p* dynamic. It consists of two staves of music. The first staff is the upper voice, and the second staff is the lower voice. The section is labeled '3rd Verse' on the left side. The music features a steady eighth-note accompaniment in the lower voice and a more melodic line in the upper voice.

f VIOLIN

Warner: Gea: Stop I think I see etc..

Car. Ge: Exactly you said often, frequently, only once.

N^o 14.- FINALE ACT I

Moderato

Recit

Oh man of dark and dismal

a Tempo

fate Fore go your cru - el em - ploy Have pi - ty on my lone - ly state I

am an or - phan boy An or - phan boy An or - phan boy

Andante

Poor

fellow

colla voce

a Tempo

Poor fellow

colla voce

A

lone-ly or-phan boy.

lone-ly or-phan boy.

Allegro vivace

mf *sempre p*

B *pizz.*

C *arco*

f *ff*

Moderato

p

D ENCORE

ff

E
Recit.

You may go for you're at li - berty Our pi - rate rules pro -

fect you And hon - or - a - ry members of our band we do e - lect.

Allegro non troppo

f *pp*

f

F *pizz.* *p*

arco *f*

pizz. *p* *arco* *f*

G

pizz. *arco* *p*

pizz. *arco* *f*

Allegro agitato

ff **1**
Oh! Master, hear one

1st VIOLIN

word I do implore Remember Ruth, your Ruth who kneels

before you

H

ENCORE
Allegro risoluto

ff

1 2 3 4 5

f

K

mf

ACT II

N° 1. - INTRODUCTION

Allegretto con tenerezza

colla voce **D** a Tempo

Warming.

Fred: *At eleven and before midnight.*N^o 2.- RECIT

Cue.

Fred: *They are they only await my orders.*

- Now Frederic let your escort lion hearted

Be summon'd to receive a Gen'ral's blessing

Ere they de-part up-on their dread-ad-ven-ture

Dear Sir, they

SEGUE

N^o 3.- SOLOS & CHORUS

ENCORE WITH CUT B♭ to G♯.

Allegro marziale

ff *p*

1

A

f *dim.* *p*

N^o 4. - RECIT & SONG

Now for the Pirates lair Oh joy un - bounded Oh sweet re-

Recit

fff

lief Oh rapture unex - am-pled At last I may a - tone in some slight measure

sfz

For the repeated acts of theft and pillage which at a sense of duty's stern dictation

p

I circumstances victim have been guilty young

mf

Fred'ric your late com - man - der And I your little

tr

2nd Viol. Viola.

Ruth.

tr

Fl. Oboe

Have mer - cy on us Hear us ere you slaughter

SEGUE

Nº 5.- TRIO

Allegro graziosa

1st VIOLIN

C

to be dis - loyal — Astroaomer Royal — as a rule are plenty — as nine and

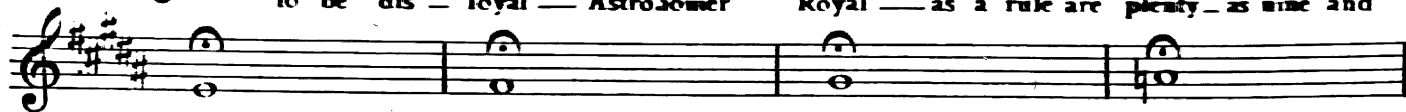

twenty — ill natured fairy — 29th of Feb — ruary — easily dis — cover — a little bit

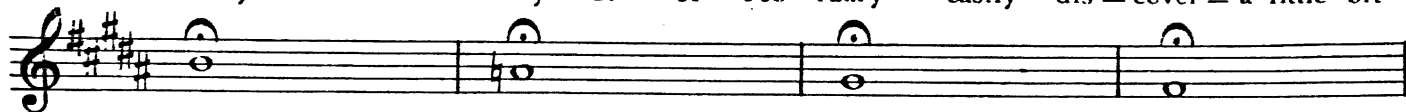

D a Tempo pizz.

arco

ENCORE

E Rall.

dim.

colla voce

p

Rall.

F a Tempo

f I am a

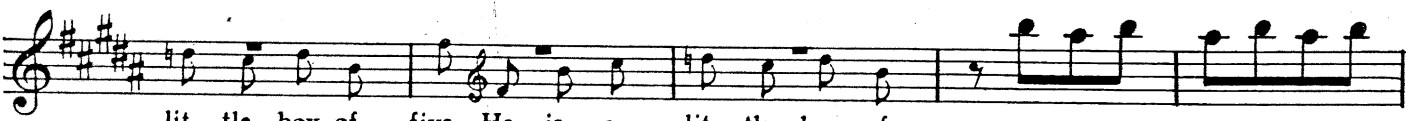

lit - tle boy of five He is a lit - tle boy of

dim.

p

pizz.

G

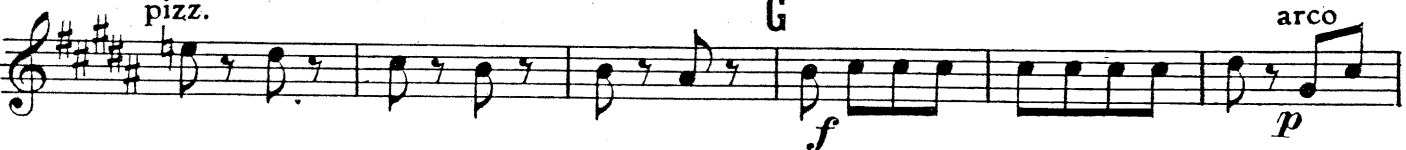

arco

p

pizz.

arco

Warning-King: Am I to understand ~

N° 6.-TRIO

Cue. King: Not a word! He is doomed"

Allegro molto

B

p

pp

f

SEGUE

N^o 7. - RECIT & DUET

Recit

All is pre-par'd your gallant crew a-wait you!

My Frederic in

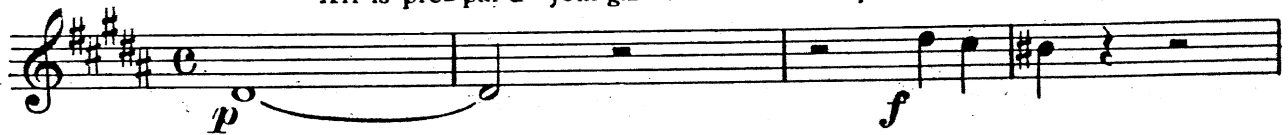

tears, It cannot be, that lion heart quails at the coming conflict?

No! Mabel No! A

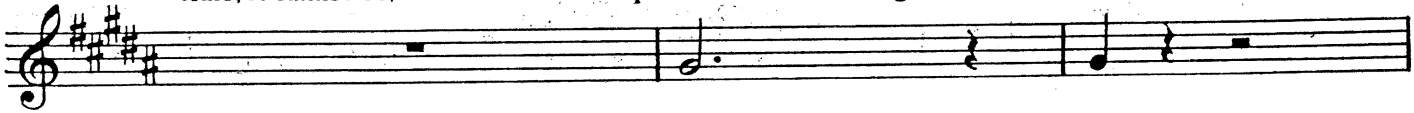

terrible disclosure has just been made a Tempo Moderato

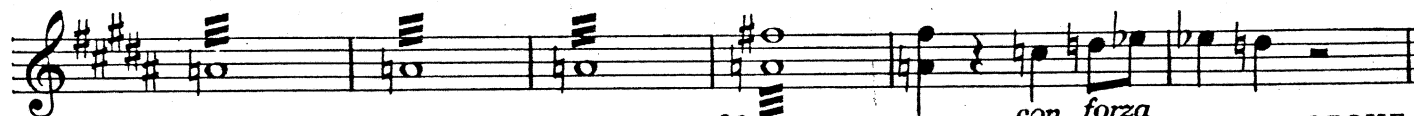
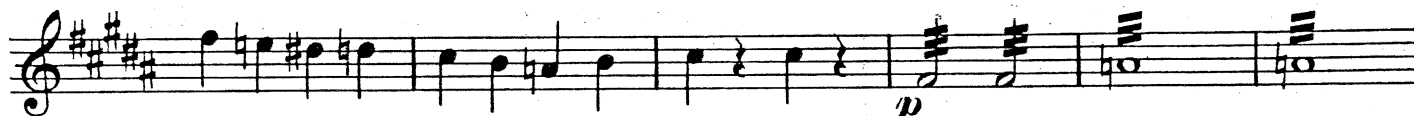
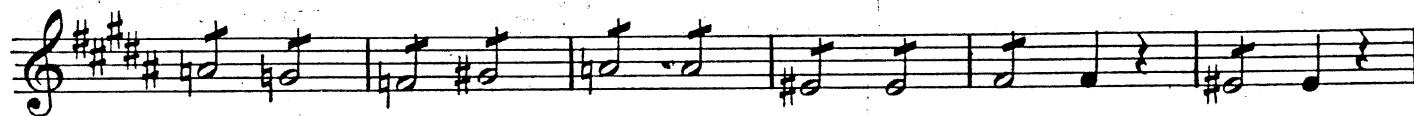
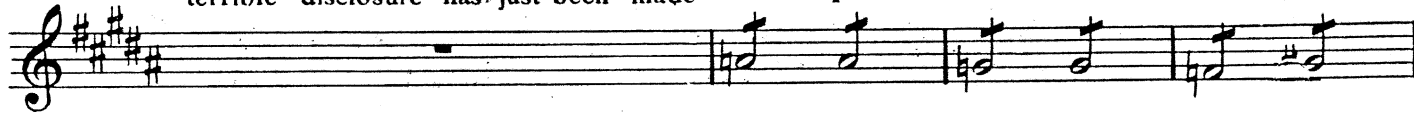

ff con forza **SEGUE**

N^o 8. - DUET

Allegro agitato

mf dim. p

A

SORDINI

ENCORE
Andante

SORDINI

Rall.

1. **2.**

Recit

In 1940 I of age shall be I'll then return and claim you I de - clare it It
senza Sordini
 seems so long Swear that till then you will be true to me Yes I'll be strong
 By all the Stanleys dead and gone

f

Allegro vivace

ff dim. mf

cresc. f

fp cresc.

f

ff

8^a

D

E

N^o 9. - RECIT & CHORUS

No I'll be brave

Oh fam-i-ly de-scent How great thy

f *p*

charm, thy sway how

ex-celent

a Tempo Moderato

f

dim. p

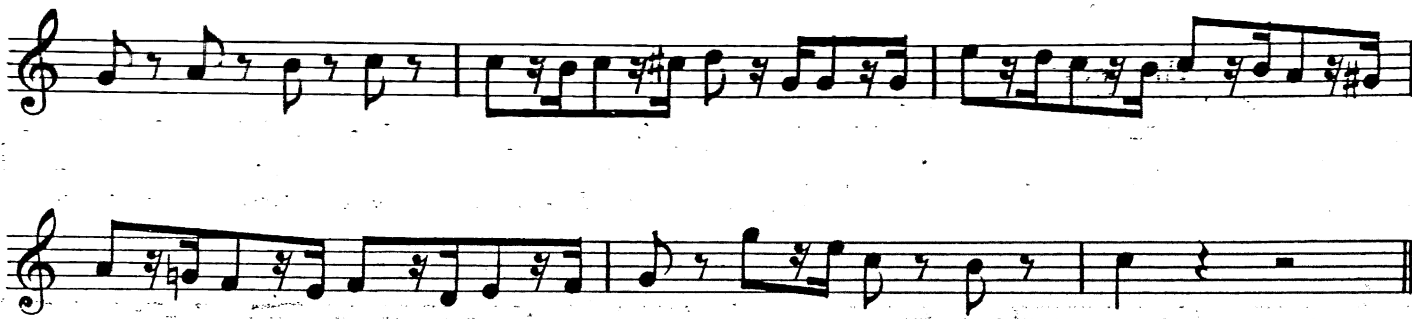

CHORUS of POLICE & SERGEANT

— We join'd the force — We should! — Too late now — It is

Dialogue

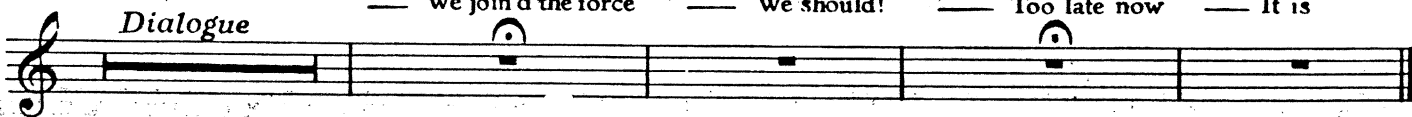

segue

N^o 10. - SONG & CHORUS

ENCORE
Allegro moderato

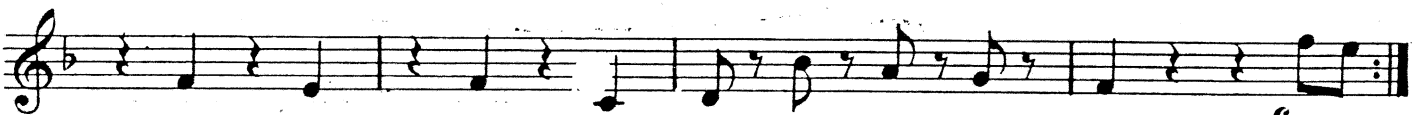
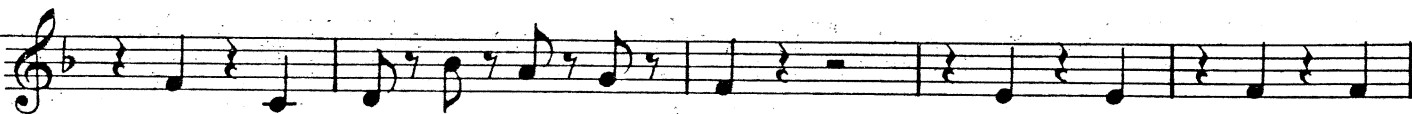

SEGUE

N° 11

Allegretto

CHORUS (behind scene)

A rol-licking band of Pi - rates we, Who . tired of toss - ing

on the sea. Are try - ing their hand at a . bur - gla - ree, With wea - pons grim and

SERG!

go - ry Hush *p*

PIRATES

We are not coming for plate or gold; A sto - ry Ge - ne - ral

Stan - ley told; We seek a pen - al - ty fif - ty fold For Ge - ne - ral Stan - ley's

Moderato

sto - ry They *p*

PIRATES

We seek a pen - al - ty fif - ty fold for Ge - ne - ral Stan - ley's

sto - ry. They come in force with steal - thy stride

pp

Our ob - vious course is now to Ta - ran - ta - ra Ta - ran - ta - ra

ad lib.

N° 12.-CHORUS OF PIRATES

Allegro marziale

C

p

D ENCORE

f *ff* *p* *cresc.*

E

f *ff* 8^{va}

N° 13.- SOLOS & CHORUS

FRFD

Hush hush not a word I see a light inside! The Major Gen'ral comes

sf *p*

PIRATES

POLICE

so quickly hide! Yes yes the Ma-jor Gen'ral comes He comes the

MAJ. GEN.

Ma-jor Gen'ral comes, Yes yes The Ma-jor Gen'ral comes

a Tempo Moderato

Recit

MAJ. GEN.

Ha! Ha! No all is still, In dale on hill, My mind is set at

ease! So still the scene, It might have been The sigh-ing of the

segue

N° 14.- SONG & CHORUS

Allegro grazioso

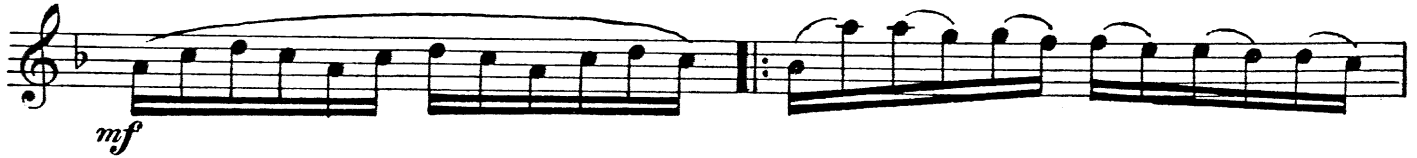

1st VIOLIN

55

p

p

mf

tr

dim.

pp

B

1.

2.

C Allegro vivace

pizz.

f

D

arco

*ff**f**f*

E

*p**f*

F

ff *f* *p*

G

fp

Oh spare him Will no one Oh

spare him Oh rap-ture!

Oh rap-ture!

cresc. *ff*

H

p

J Moderato

p 1 1

1 4

K

Queen Vic - to - ria's name you do

p

We charge you yield in Queen Vic - to - ria's name

L L'istesso tempo

p

M **1** **Reclt** **MAJ.GEN.**

f A way with them. And

place them at the bar

P

Moderato

p

colla voce

some of whom are

FINALE ACT II

Tempo di Valse

Cornets

beauties Poor wand'-ring

p

one

colla voce

Rall. a Tempo

1 2

F VJOLIN

Violin score consisting of 11 staves of music. The key signature is three flats (B-flat, E-flat, A-flat). The score includes various dynamics: *pp* (pianissimo) and *p* (piano) in the first staff; *f* (forte) in the sixth staff; and *ff* (fortissimo) in the eighth staff. A *Rall.* (Ritardando) marking is present in the eleventh staff. The music features a mix of eighth and sixteenth notes, often beamed together, and includes some slurs and accents.