

The PIRATES of PENZANCE

OVERTURE

ARTHUR SULLIVAN

BASSOON

Allegro maestoso

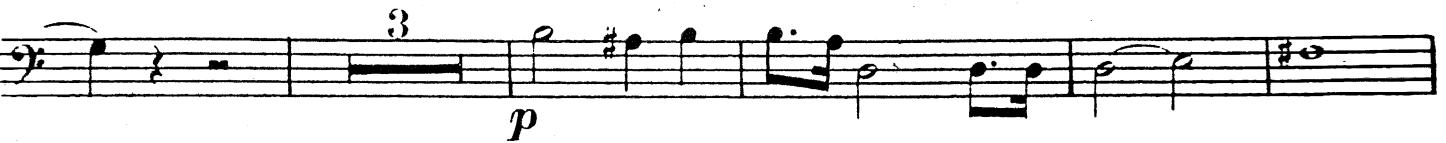
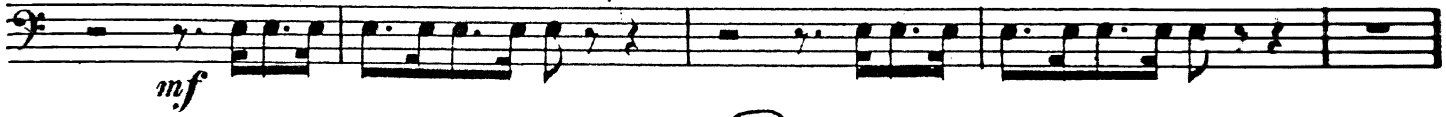
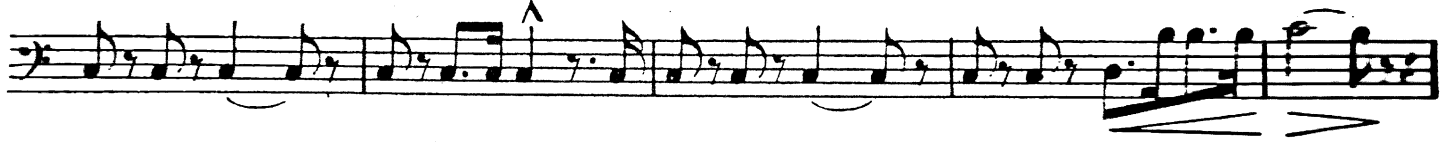

BASSOON

(C)

(D)

rall.

(E) Andante

18

(F) Allegro Vivace

1

(G)

Eleventh staff of music, bass clef, continuing the melodic line.

Twelfth staff of music, bass clef, starting with a circled letter 'N'. It features a melodic line with notes numbered 1, 1, and 4, and dynamic markings of *f*.

p

(1) Più animato

f

ff *sf*

(P)

ff

(Q)

sf

Nº1 - OPENING CHORUS

Mod^{to} Maestoso

ff

p

(A)

f

(B)

p

(C)

f

Warning: Sam. "An error? What error?"

Cue: Ruth - "Better have it out at once"

N°2 - SONG RUTH

ENCORE

Allegro pesante

f

p

6

2

3rd time rit

After 3^d verse

N°3 SONG

Warning: Fred - "I will! By the love I have for you etc.."

Cue: King - "I shall live and die a Pirate King"

ENCORE

(Pause 2^d time)

N° 4 RECIT & DUET

Warning: Fred "By all' that's marvellous etc..."

Cue: Fred "Ruth told me she was beautiful"

Allegro Vivace

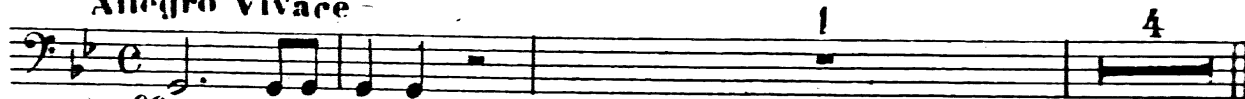

ff

(A) a T^o

17

(B)

1

Solo

1 Solo

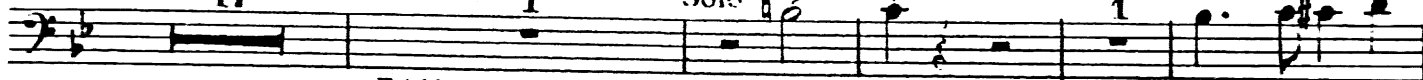

Faithless woman

(C)

3

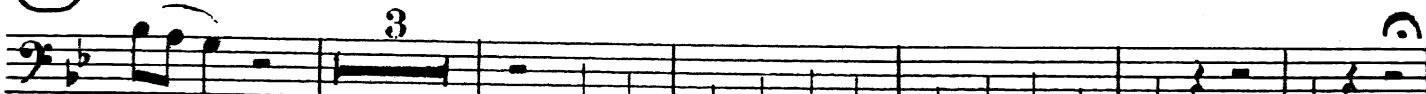

p

f

ff

(D) 8

(E) 9

15

Bass

1

Fag.

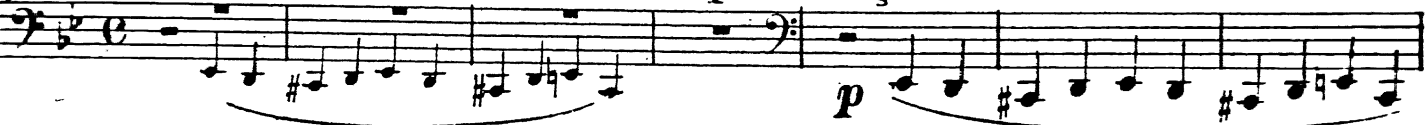

p

ff

RECIT

7

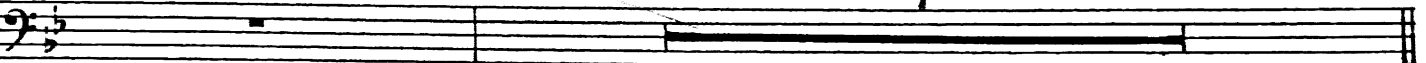

What shall I do?

SEQUE

N° 5 - CHORUS

Allegro Grazioso

24

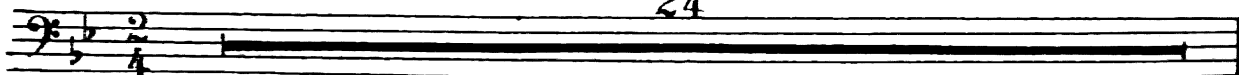

BASSOON

(A)

staccato

2

3

4

5

6

(B)

(C)

1

2

3

4

5

(D)

(E)

16

(F)

18

(G)

p

(H) Solo

pp

BASSOON

8 (J) *pp*

(K) 6 *f*

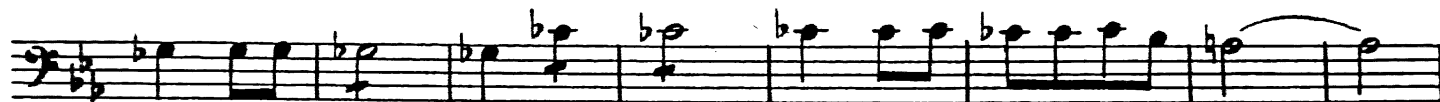

(L)

1

(M) 2 3 4 5

BASS OON

Trumpet, Kate But what shall we do etc.

N°6 - RECIT

Cue: All Yes yes The very thing

Allegro

1

CHORUS

Fred

ff

ad lib.

a T^o

4

(A)

13

sf

1

SEGUE

N°7 - ARIA & CHORUS

Andante

3

8

(B)

4

f

ff

p

p

cresc.

(C)

5

(D)

cresc.

f

ff

12

(E)

p

p

cresc.

4

f

(F)

2

3

Mod^{to}

4

p

(G)

sf

sf

2

N°8 - ARIA

ENCORE with cut \oplus to \ominus (letter E)
T° di Valse Mod^{to}

rall. (A) a T° 9

N°10 - DUET

Allegro Vivace

3 Solo *f* *p* 22 (A)

1 *p*

(B) 3

1 (C) 6 22

(D) 3 *p*

1

(E) 1 *f* 1 2 3 4 5 6

1

(F)

BASSOON

N^o 11

Allegretto

Vivace

CHORUS OF PIRATES

N°12- RECIT - TACET *SEGUE*

N°13 - SONG

Allegro Vivace

2

ENCORE Slower

a T° Vivace

Warning: Gen. "Stop I think I see etc."

N° 14 - FINALE 1°

Cue: Gen "Exactly you said often frequently only once"

Mod^{to} 3 RECIT 1 11 Andante Mod^{to} 7 1

colla voce

Solo *a T^o*

p

2 3 17

Allegro Vivace

(B)

p

(C) 3

f *ff*

Mod^{to} 2 8

p

BASSOON

1 (D) ENCORE 17 (E) 8

Allegro non troppo 12 (F) *p*

3

3 (G) *f*

1

f

Allegro agitato 2

ff Allegro risoluto (H) 18 (J) 5 ENCORE *f*

BASSOON

① 8 p

② L

string.
cresc.

③ M ff

④

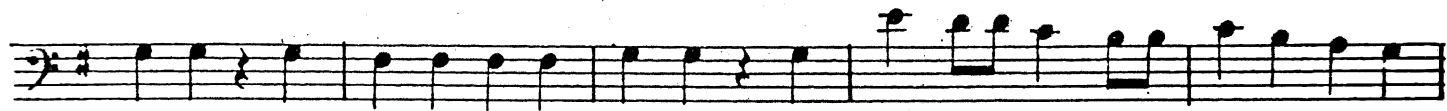

1^{re}

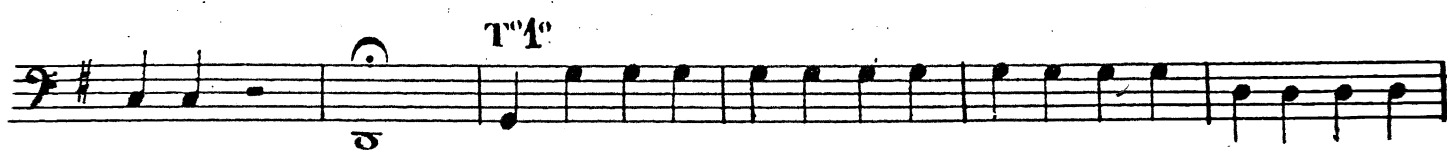

BASSOON
ACT II

N°1 - INTRODUCTION

Allegretto con tenerezza

1

p

7

(A)

1

(B)

1

9

(C)

p

1

Solo

(D)

7

10

p

pp

N°2 - RECIT

Warning: Fred "At eleven and before midnight"

Cue: Fred "They are they only await my orders"

4

SEGUE

N° 3 CHORUS WITH SOLOS

ENCORE with cut B to G
Allegro marziale

BASSOON

to here is
LACRUE
Solo

p

(H)

dim.

pp

cresc.

f

p

(I)

cresc.

ff

SEGL

N° 4 - RECIT

ff

5

6 Fag. 12 SEGUE

N° 5 - TRIO

Allegro Grazioso

f

(A) 23 (B) 1 p

(C)

Voices (ad lib.)

BASSOON

(D)

and a little bit over-*f*

10

(E) ENCORE 1 10 rall.

f

(F) a T^o 2 Solo

f

p

(G)

f

f

f

Warning: King "Am I to understand etc.." N°6 - TRIO

Cae: King "Not a word! He is doomed"

Allegro molto

17

(A) Solo

p

1 1

sf *sf*

4

(B) 8

p

(C)

SEGUE

N°7 - TACET *SEGUE*

N°8 - DUET

Allegro agitato

rall.

Andante

(C)

Allegro Vivace

(D)

(E) 1 3

f *cresc.* *f* *ff* *p* **SEGUE**

N°9 - RECIT & CHORUS

27

A - ny bo - dy here *p*

N° 10 & 11 - TACET **SEGUE**

N° 12 - CHORUS OF PIRATES

Allegro marziale

ff *p* (A) 1

N° 14 - FINALE II

Allegro Grazioso

1 9

p

(A)

p

(B)

p

f

1. 2 2. 4

mf *pp*

(C) Allegro Vivace

1

mf

f

(D)

1 2 3 4 5

ff

6 7 8

ff

9 2 8 14

ff

H Allegro maestoso

L'istesso

L Tempo **M** Modto

Modto