

# The PIRATES of PENZANCE

ORCHE

ARTHUR SULLIVAN

## OVERTURE

All: Maestoso 12.

ONDE

1 Solo *p*

ossia

**E** And<sup>te</sup> *p*

rall

**F** All<sup>o</sup> Vivace 17 **G**

*f*

II

2

J 11

2 3 4 5 6 7 K

3 4 5 6 7 8 9 2

3 4 5 6 L

M

N 11

**ORCHE.**

**Più animato**

**f**

**p**

**O**

**Rall**

Warning:  
Cue:

**Nº1 OPENING CHORUS**

**Andº Maestoso**  
**(Timp.)**

**ff**

**cresc**

**6** **7**

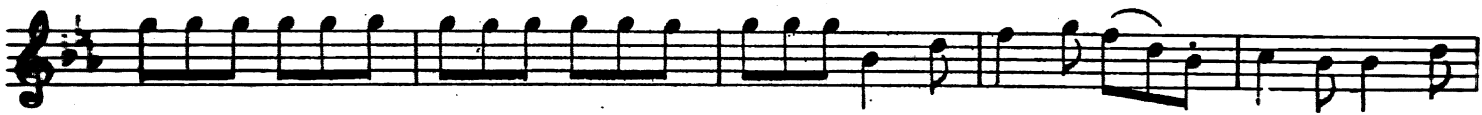

Nº2 (TACET) SONG (RUTH)

Warning: Fred "I will! By the love I have for you etc."

Cue: King "I shall live and die a Pirate King"

Nº3 SONG

ORCHE

a Tempo

Nº4 RECIT & DUET

Warning: Fred "By all that's marvellous etc.."

Cue: Fred "Ruth told me she was beautiful"

All: Vivace

a Tempo

ENCORE

And<sup>te</sup>

All: *Vivace*

*p* *cresc* *f* *p* *cresc* *f*

Recit 8

*ff* *Allace:*

Nº5 CHORUS of GIRLS

All: *Grazioso*

*p* *cresc.* *cresc.* *p*

3 3 1

7

6 **A** 1

**B** 1

4

**C** 1

ONE

D

E ENCORE

16

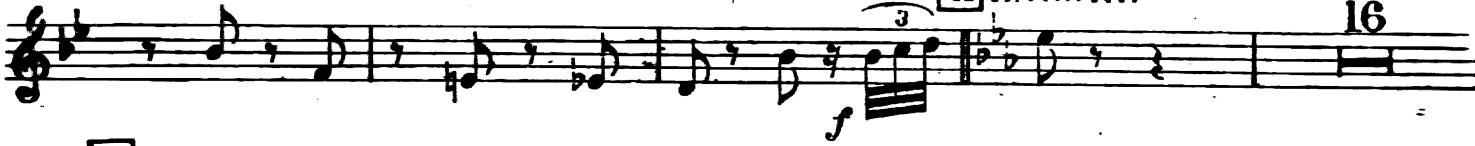

F

19

G

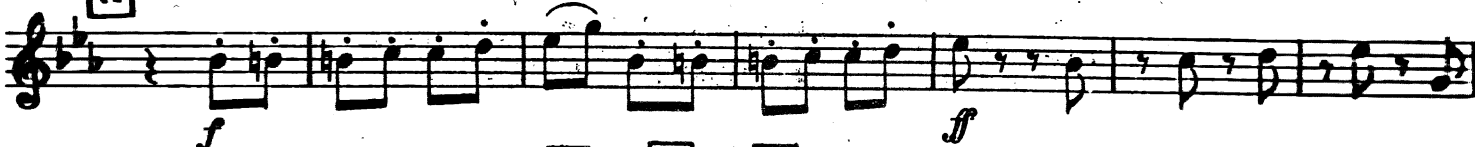

H 16 J 14 K

L

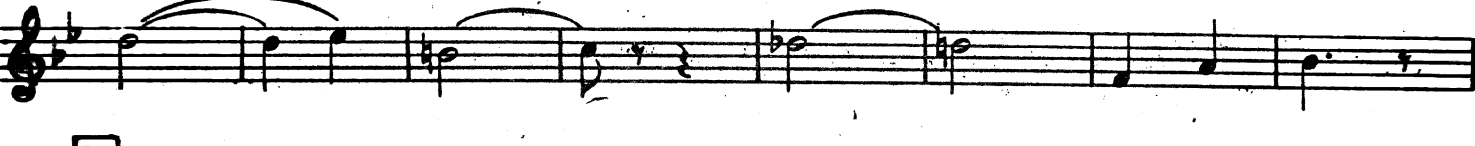

M

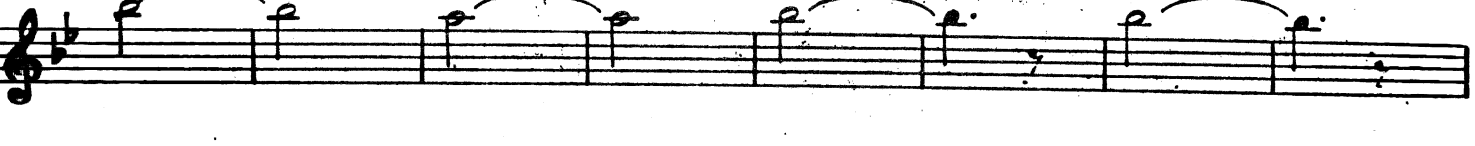

**DUO**

Warning: Kate "But what shall we do etc..."

Cue: All "Yes yes! The very thing"

**Nº6 RECIT:**

Recit 7 A Tempo 6 And: Mod: 15  
*f* *Alacca*

**Nº7 ARIA & CHORUS**

And: 1 3  
*f* *p*

2 [B] 3

6 [C]

[D] ENCORE 3  
*f* *p*

5 *p*

2 [E] 6

[F] 2 3

Mod<sup>o</sup>

Nº8 ARIA

ENCORE with cut  
Tutti Valse Mod<sup>o</sup>

ENCORE from beginning with cut.

Nº 9

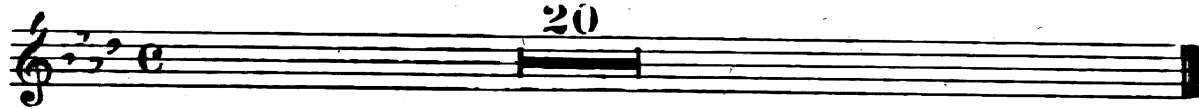

Alacca

Nº 10 DUET

All<sup>o</sup> Vivacè

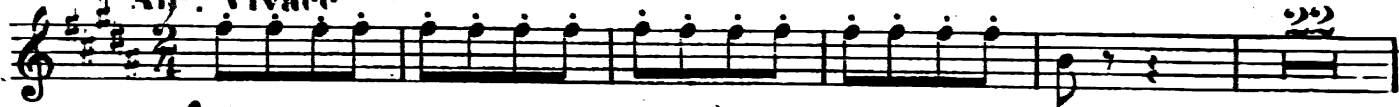

A

*f*  
Solo

Valse

*p*

B

C 6

*f*

19 D 3

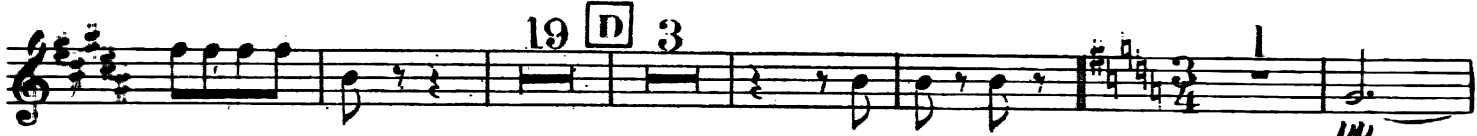

19'

E 1

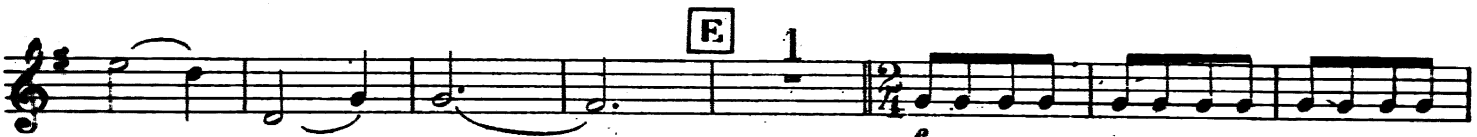

*f*

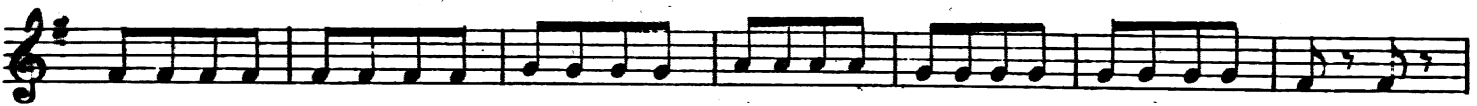

F

ONE

NO. 11 FRED. GIRLS & PIRATES

CHORUS of PIRATES

Nº 12: RECIT: TACET *allacca*

Nº 13 SONG

All:Vivace

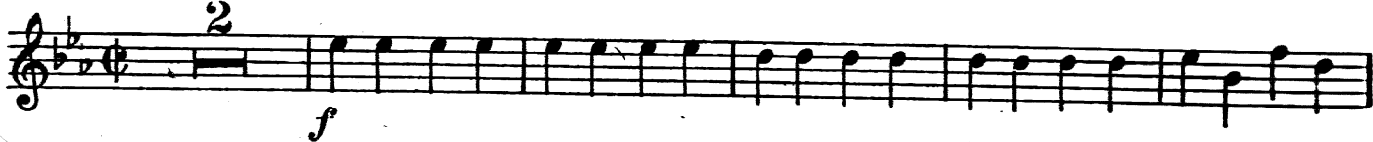

ENCORE

A T:Vivace

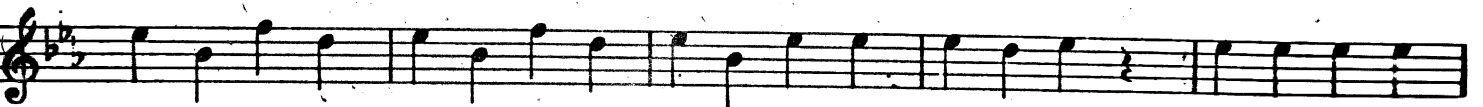
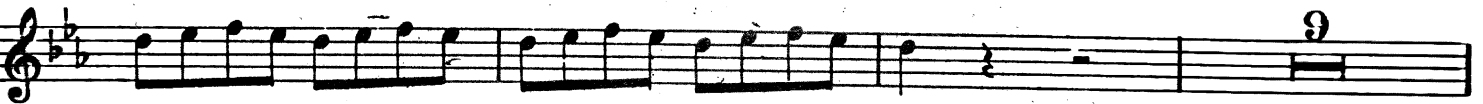
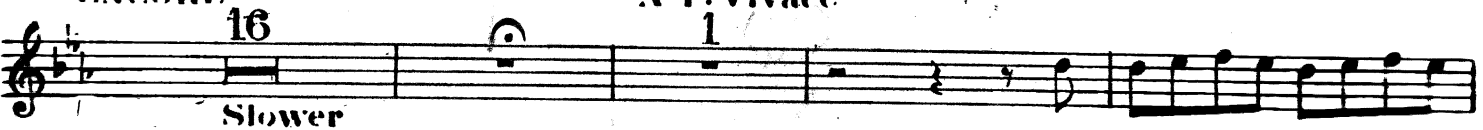

Nº14 FINALE I

Warning: Gen "Stop I think I see etc.?"

Cue: Gen "Exactly-you said often frequently only once"

Mod: 15      And: Mod: 12 **A**      12      All: Vivace 17 **B**      16

*f*

*ff*

Mod: 15

**D** ENCORE **E**      18 **E** 8      All non troppo 12 **F** 1

*p*

3

3 **G** *f*

3

3

All: Agitato      Recit 2      A Tempo      Recit 2

*ff*

**H** *A Tempo* 18 **J** *ENCORE* *All. Resoluto.* 21 **K**

**L** 1

2 3 4 5 6 7 String. *cresc.*

**M** *ff sf*

**O**

*Topo*

**ENCORE** from letter **J**

Act II

INTRODUCTION

All<sup>mo</sup> con tenerezza

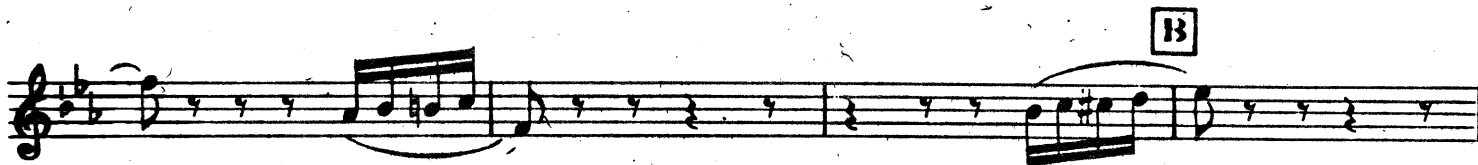
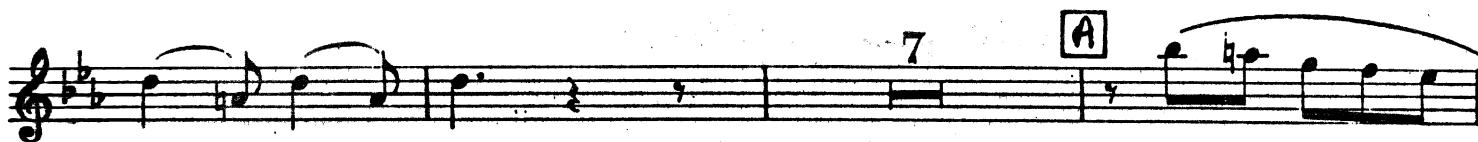

OBOE

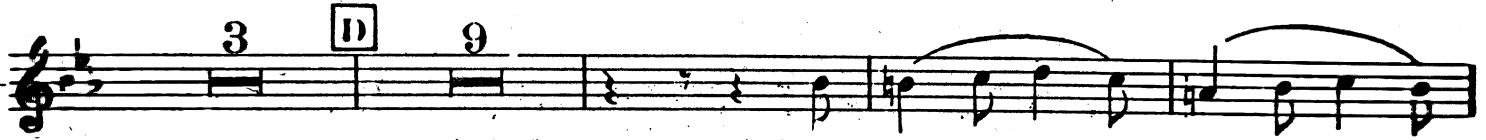
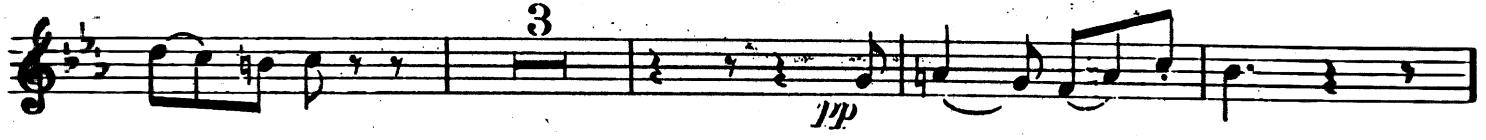

**Warning:** Fred "At eleven and before midnight"  
**Chor.** Fred "They are they only await my orders"

**No 2 RECTT:**

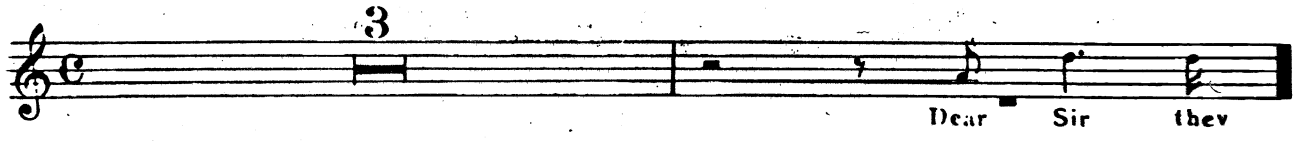

OBOE

Nº3 CHORUS

ENCORE (with cut) B to G

11 A 17

come Fag.

B cut to G in ENCORE

*p*

C

7

D

*f*

15 E 9

*f*

F

*p*

12 G 1

to here in ENCORE

*p*

**Nº 4 RECIT & TRIO**

Recit

Nº5 TRIO

Allº grazioso

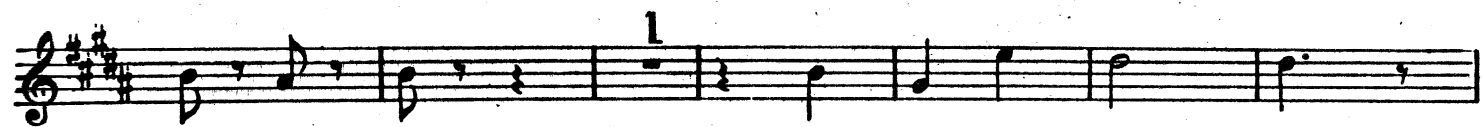
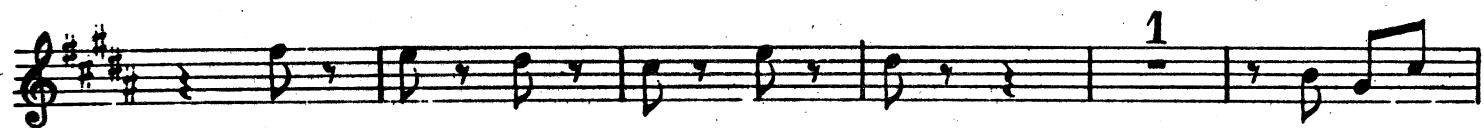
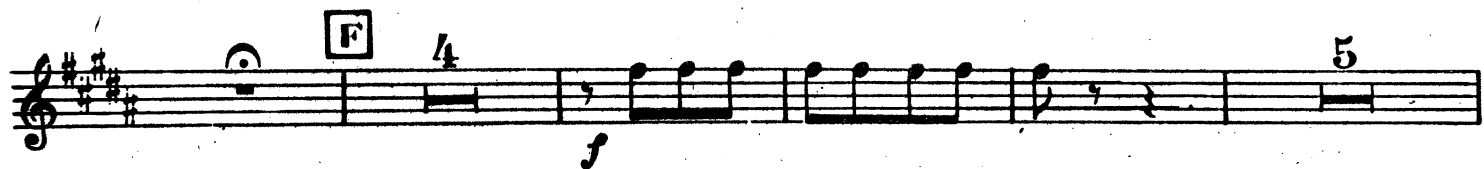
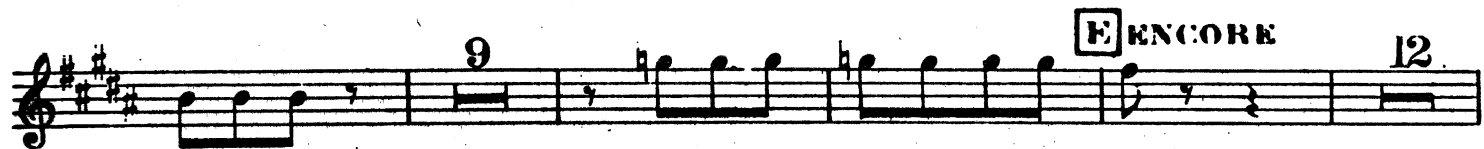
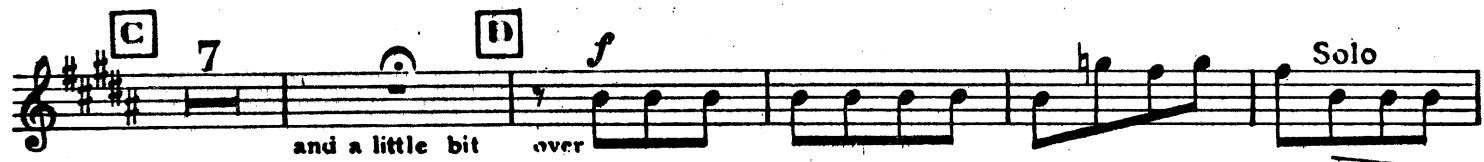
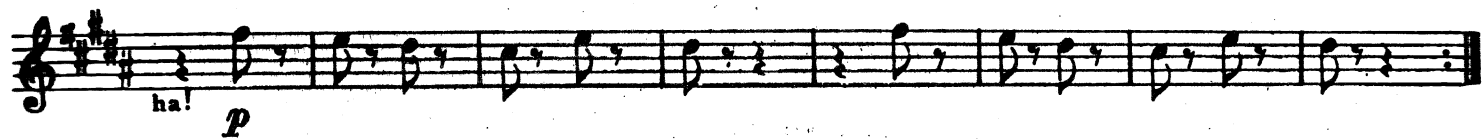

N 6 TRIO

Warning: King ~ Am I to understand etc..

Cor: King ~ Not a word! He is doomed ~

All molto

Solo

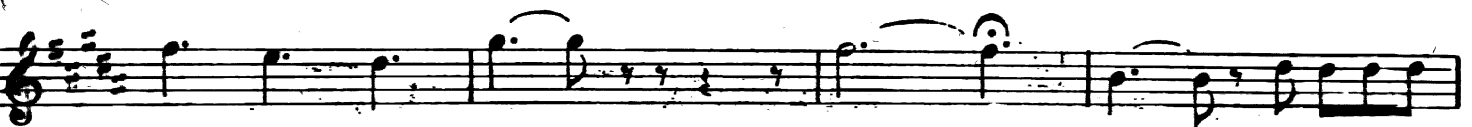
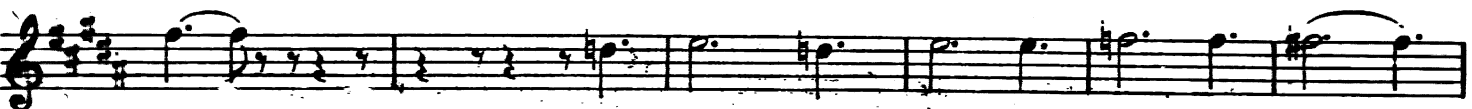
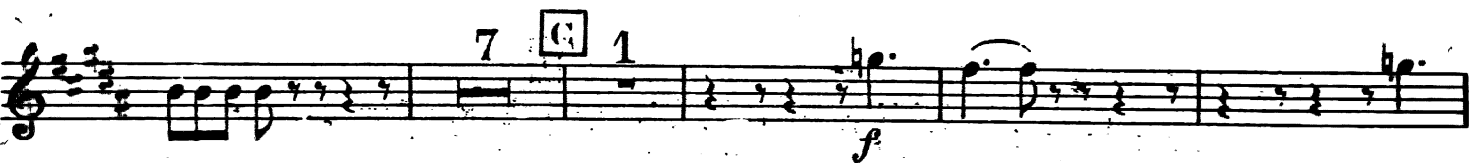

allacca

Nº7: TACET

Nº8 DUET

All: Agitato

Vio

ENCORE

RECIT

ENCORE

All: Vivace

2

*p* *cresc* *f*

*f* *attacca*

N°9 RECIT & CHORUS

Recit :  
Mabel 8 Voice 1 19

*p*

Dialogue

N°10 : TACET

N°11 : TACET

(Ends —Now to hide— 'Ta-ran-ta-ra')

Attacca N°12

# N. 12 CHORUS of PIRATES

All: *Marziale*  
ENCORE

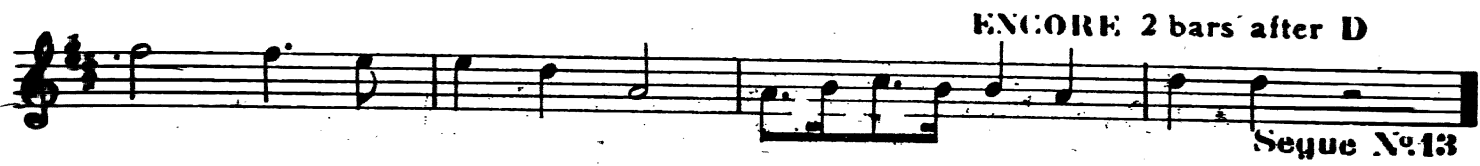
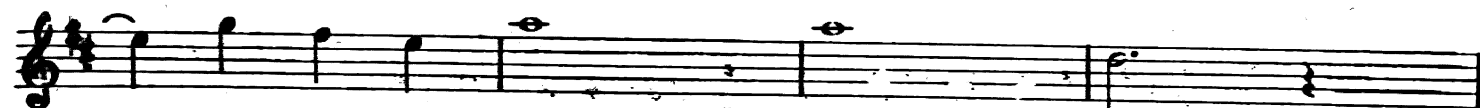

N°13 RECIT

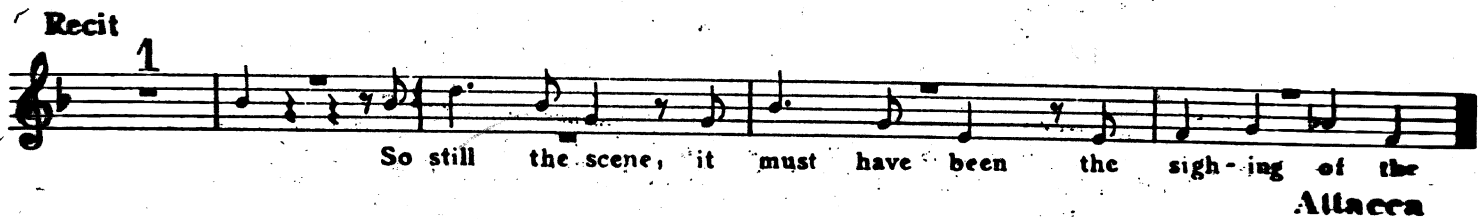

N°14 SONG (Maj: Gen:) & CHORUS

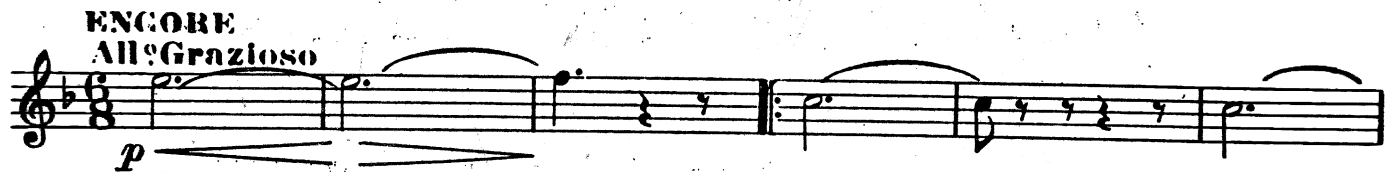

**C** All: Vivace  
Soli

**D**

**E** **F** **G** **H** All: Maestoso  
Brass. 9

**J** Mod: 10 **K** 1 Cl. 2

L'istesso tempo

MODERATO

ATTACCA

Tedi Valse and Chorus

- Staff 6:** Continues the melodic line.
- Staff 7:** Continues the melodic line.
- Staff 8:** Continues the melodic line.
- Staff 9:** Continues the melodic line.
- Staff 10:** Continues the melodic line, ending with a fermata.