

The PIRATES of PENZANCE

FLUTES

OVERTURE

ARTHUR SULLIVAN

Allegro maestoso

1. **C**

ff unis

p

cresc.

D

Oboe

f

E

Oboe solo

p

1.

p

F

Allegro vivace

1

Piccolo

Take Piccolo

FLUTES

unis

FLUTES

FL I

J

p

Flute

K

17

Take Piccolo

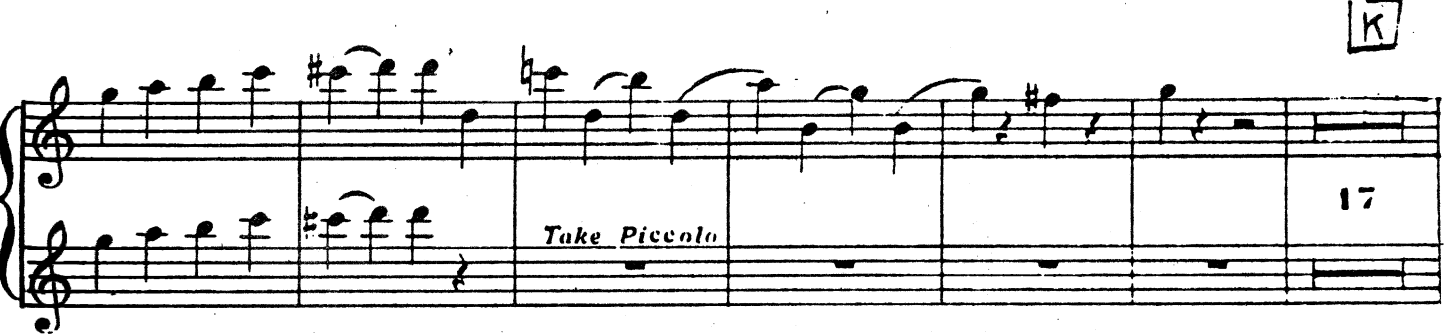

Piccolo
Col Flute

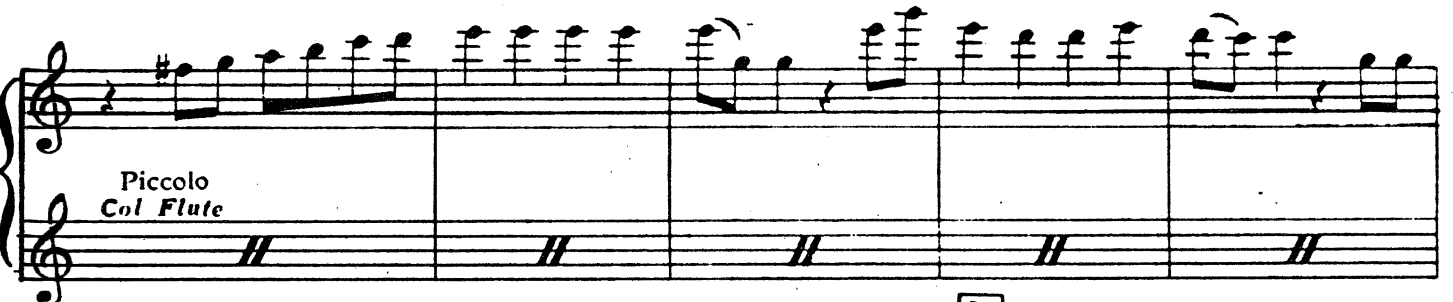

L

Col Flute

FLUTES

Take Flute

Più animato

O

Take Piccolo

Rall.

N° 1

OPENING CHORUS

Moderato maestoso

Flute part, first staff. Includes markings: *Timp.*, *unis*, and *ff* Flute.

Flute part, second staff. Includes the marking *unis* and a triplet of notes.

Flute part, third staff. Includes the marking *unis* and a boxed section labeled 'B'.

Piano accompaniment, fourth system. Continuation of the piano accompaniment with various chordal textures.

FLUTES

N° 2 - TACET

N° 3 Warning: Fred. "I will! By the love I have for you etc."
SONG Cae King: "I shall live and die a Pirate King"

ENCORE

f

Piccolo

A

1

B

6 2 p 5 f

unis

3

f

Pause 2nd time

N° 4

RÉCIT & DUET

Waring: Fred "By all that's marvellous &c.."

Coe: Fred "Ruth told me she was beautiful"

Allegro vivace

Flute *ff*

A B

5 17 *p*

3

C

cresc. *f* *p* cresc.

f *ff*

FLUTES

ENCORE

ENCORE

D

E

RECIT

Frederic

1

1

5

The recitative section is written on a single staff. The lyrics are: "What shall I do Be - fore these gentle maidens — alarming costume." The notes are simple, reflecting the recitative style.

SEGUE

Nº5 CHORUS OF GIRLS

Allegro grazioso

1. *p*

cresc.

cresc.

molto

A *ff* *mp* *unis*

B

C

FLUTES

K

L

M

FLUTES

SEGUE

Warning: Kate "But what shall we do etc.."

N° 6

Cue: All " Yes yes! The very thing "

RECIT

Allegro

A

Attacca

N° 7

ARIA

Andante

B

C

Flute

FLUTES

D ENCORE

E

Chorus

F

Moderato

G

SEGUE

N° 8

ARIA (Mabel & Chorus)

ENCORE without cut to

T° di Valse

moderato

Chorus 16

A

Oboe

I.

a T° unis

B

8

FLUTES

6 C 9 D *Obse* 1.

Take Piccolo 6 E 2 2

F 2

FLUTES

6

SEGUE

N° 9 - TACET *SEGUE*

N° 10

DUET & CHORUS

Allegretto vivace

FLUTE

Solo

A **B**

1 16 *p*

C

9 6 *p*

D

E

15 1 *p*

The fifth system continues the musical development. The right hand features a melodic line with some grace notes and slurs.

The sixth system concludes the piece. The melodic line in the right hand ends with a final cadence.

ENSEMBLE

Allegretto

Vivace

13 let us disappear *ff*

Allegro

Chorus of Pirates

13 14 15 16 17

unis

A

f

f

unis

f

f

f

f

N° 12 - TACET SEGUE

N° 13

SONG

Allegro vivace

1
Piccolo

f

mf

(3rd Verse slower) a T° vivace

16 1 *f*

f

6

mf

CODA

3 Verses

ENCORE

This system shows the final part of the flute melody, ending with the word 'ENCORE'.

FLUTES

Warning: Gen "Stop I think I see etc."

N° 14

Cue: Gen "Exactly you said often frequently only once" **FINALE ACT I.**

Moderato

And^{te} moderato **A**

Allegro vivace **B**

C

Moderato

D ENCORE **E** RECIT

F

I.

G

J

Allegro risoluto
ENCORE

K

Take Piccolo

L

p

p

string. cresc.

M

ff

unis

unis

Trio

2 3 4

Trio

FLUTES
ACT II

N° 1

Allegretto
con tenerezza

1 Flute *p* dolce unis

A Solo

3 Take Piccolo

1 *f* *dim.*

Take Flute

p

Flute

Primo

D

unis

FLUTES

Warning: Fred. At. ...

N° 2

RECIT. Cue: Fred "They ar. they only await my orders"

Major General

Now Frederic etc.

3

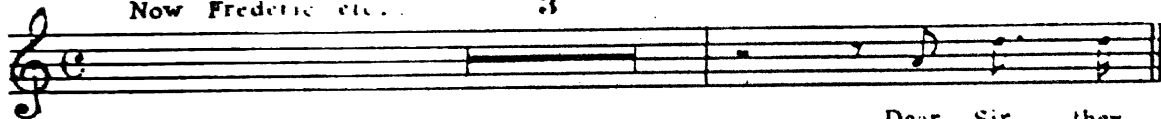

Dear Sir they
SEGUE

N° 3

Cut to G
in Encore

ENCORE (With cut) B to G

A

B

Basson

F

⊕

G

FLUTES

FLUTES

N° 4

RECIT & TRIO

Frederic

Now for the Pi-rates' lair! Oh joy un bound ed. oh sweet re-

Flutes

unis

ff

- lief oh rapture un ex - am - pled. atlast I may atone 7

Moderato
Viol.

11 *p* 1 8

Attaca

N° 5

TRIO

Allegro grazioso

f

A

15

B

3 1

I.

15

C II.
Pirate King

For some ridiculons reasons etc 6 you are ouly five and little bit

D a Tempo

over Oboe 7 *f*

E ENCORE **F**

12 2 2 *f*

Warning: King "Am I to understand etc.."

N° 6

Coe: King "Not a word! He is doomed"

TRIO

Allegro molto

The second system continues the musical material from the first system, with similar melodic and harmonic structures.

SEGUE

N° 7 - TACET

RECIT & DUET

' Ah , Frederick hearne » - then Segue

N° 8

DUET

Allegro agitato

Viol. Voice 6

f UNIS 8

Flute

f *ff*

B Andante ENCORE Viol. 18 **C** RECIT 9

Allegro vivace ENCORE *ff* 8

By all be Stanleys dead and gone I swear it

N° 9 - 10 - 11 - TACET -SEGUE

N° 12

CHORUS OF PIRATES

Allegro marziale

FLUTES

A

ff

1 *SOLI p*

B

10 *Flute* *p*

cresc.

C

f

p
Piccolo

D

tr

ENCORE

1 1

SEGUE

N° 13

RECIT a Tempo RECIT

It might have been the sighing of the

SEGUE

N° 14

Allegro grazioso

p

Piccolo

A

B

9 7 *p* 1 *p*

f

1 3 I.

II.

Take Flute

dim. *pp*

C Allegro vivace

Solo

f *dim.* *mf stacc.*

Flute

f

D

ff

E

FLUTES

F **G** **H** Allegro mod^{to}

1 9 11 15 we triumph now Criminal

J Moderato **K**

Court 1 8 4 we charge you yield

L **M**

pp 3 11 3 11 ff unis

Mod^{to} 15 Valse 4

Take Piccolo

12 Oboe 1st Fl. 6

Violin Piccolo Solo 2

(Piccola)

2

Piccolo
