

W.S. Gilbert
Arthur Sullivan

The Pirates of Penzance

or

The Slave of Duty

Akt 2

Partiturauszug instrumental

Revision 2015
License CC BY - SA.3 Karl Paulsson

Piccolo

N° 01 Introduction

Mabel, Chorus

Arthur Sullivan
1842 - 1900

q = 112
Allegro con tenerezza

N° 02 Recitative

Major-General, Frederic

TACET

1 q = 112
tacet

N° 03 Chorus, Soli

Mabel, Edith, Sergeant, Chorus

1 Allegro marziale

2
Piccolo

E 9 *[f]* 3 $\lfloor 3 \rfloor$ $\lfloor 6 \rfloor$ $\lfloor 6 \rfloor$ $\lfloor 6 \rfloor$ $\lfloor 6 \rfloor$

F $\lfloor 6 \rfloor$ $\lfloor 6 \rfloor$ $\lfloor 6 \rfloor$ 3 *[p]* 3 $\lfloor 3 \rfloor$ 3 $\lfloor 3 \rfloor$ 3 3 3

90 **G** 12 *[p]* 3 3 3 3 3

3 3 3 3 3 $\lfloor 3 \rfloor$

110 *[f]* 3 5

H 12 **J** 130 *ff* *ff*

140

8^{va} *v* to flauto

N°. 04 Recitative & Trio

Fred, King, Ruth

1 Recitativo

TACET

N°. 05 Trio

Ruth, Frederic, King

Allegro grazioso

q = 120

8 **A** 23

B

13 **C**

50

D **E**

a tempo

q = 120 15 70 rall. 2 9 rall. 2

F **G**

a tempo

q = 120 15 11 110 4 9

N°. 06 Trio

Ruth, Frederic, King

Allegro molto

1 q = 132

TACET

N°. 07 Recitative, Duet

Mabel, Frederic

1 **TACET**

N°. 08 Duet

Mabel, Frederic

1 **Allegro agitato**
q = 100 **TACET**

N°. 09 Recitative, Chorus

Mabel, Sergeant, Chorus of Police

1 **Recitative** **TACET**

N°. 10 Song & Chorus

Sergeant, Chorus

Allegro marziale
q = 112

N°. 11 Solo

Sergeant, Chorus of Pirates and Police

1 **Allegretto**
q. = 72
tacet **TACET**

Piccolo

N°. 12 Chorus Of Pirates

Samuel, Chorus

Allegro marziale

1 *q = 128*

sfz sfz sfz sfz sfz sfz f

10

A

p

Solo

p 10

B

p 30

C

15 50 3 *f ff*

60 9
to flauto

E

12 **C**

C **D**
 Allegro vivace
 13 12

E **F**
 13 2 110 8

G **H**
 Recitative 11 4 Allegro moderato a tempo q = 100 11
 3/4

J **K**
 Moderato q = 108 10 4 Lento q = 80 8

L **M**
 L'Istesso tempo 11 accel. 10 un poco più animato 4

O
 Moderato q = 108 7 4 11
 colla voce 3/4

Tempo di Valse
 q = 192 15 4 rall. colla voce

a tempo q = 192 10 3 colla voce 2

Flöten

N° 01 Introduction

Mabel, Chorus

q = 112
Allegro con tenerezza

Flöten dolce

a2 p

10 [p] 2. to Picc.

A Solo 3 [p] 20

a2 f

B p

30 [p?]

40 a2

C 1. (!) dolce pp p

50 4

4

[pp]

Flöten

D

a tempo

Solo

[f]

70

[p]

a2 80

1.

8/4

N°. 02 Recitative

Major-General, Frederic

TACET

1 q = 112
tacet

N°. 03 Chorus, Soli

Mabel, Edith, Sergeant, Chorus

1 Allegro marziale

A

13

17

B

C

[1.]

40

p

3

3

3

3

3

D

6

f

3

3

E

15

p 3 3 3 3 3 3

80

[f] 3 3 3 3 3 3

F

90

12

[p] 6 3 3 3 3 3 3 3 3 3 3

G

[p] 3 3 3 3 3 3 3 3 3 3 3 3

110

[f] 3 3 3 3 3 3

H

120

pp

f

p

4
Flöten

J
130

ff *p* *ff*

p *ff*

140

8^{va}

N^o. 04 Recitative & Trio

Fred, King, Ruth

1 **Recitativo**

f

6 **Moderato** **12**

p

7

Flöten

N°. 05 Trio

Ruth, Frederic, King

q = 120
Allegro grazioso

a2

A

B

C

D

a tempo

q = 120 a2

E

6
Flöten

F

a tempo

q = 120 **4**

G

N° 06 Trio
Ruth, Frederic, King

Allegro molto

B

C

N°. 07 Recitative, Duet

Mabel, Frederic

1 *tacet* **TACET**

N°. 08 Duet

Mabel, Frederic

1 **Allegro agitato**
q = 100 **10** a2

A *f*

[p] 30 *ff*

rit. *ff*

B **Andante**
q = 92 **18** 1. 54 2. **rall.**

C q = 88 **2** **4**

Allegro vivace
q = 100 *8va* **8** *ff*

Flöten
Flöten

N^o. 09 Recitative, Chorus
Mabel, Sergeant, Chorus of Police

N^o. 10 Song & Chorus

Allegro marziale

Sergeant, Chorus

q = 112
tacet

Flöten

N°. 11 Solo

Sergeant, Chorus of Pirates and Police

q. = 72
Allegretto
 1 tacet

TACET

N°. 12 Chorus Of Pirates

Samuel, Chorus

q = 128
Allegro marziale

1 2. to Picc.

A

Solo

10

B

p

C

f

[*p*]

D

tr 50

ff

60

2

p

f

f

E

ff

70

ff

ff

a2

80

[*ff*]

C

N^o. 13 + 14 Recitative, Finale

Recitative Tutti Moderato

8 10 8

Recitative Allegro grazioso

20 4 13

A 7

B 30 3

1. 3

40

p *f*

63 2.

8va
tr
pp

C

(8) a2 70

[f] f

80

f

D

90

[ff]

E

a2 9

[ff] 9

F 2 110 8 **G** Recitative 11

H
Allegro moderato
3 a tempo q = 100 11

J Moderato q = 108 10 **K** 4 Lento q = 80 160 3 8

L L'Istesso tempo 11 **M** 10 f

O accel. 190 6

Moderato q = 108 15 to Picc. Tempo di Valse q = 192 15

4 rall. colla voce a tempo q = 192 4

Flöten + Picc.

N° 01 Introduction

Mabel, Chorus

q = 112
Allegro con tenerezza

Piccolo

Flöten

a2

dolce

p

10

[p]

2. to Picc.

A

3

Solo

[p]

20

[p]

to flauto

a2

f

B

p

30

1.

[p?]

V.S.

Flöten + Picc.

N° 02 Recitative

Major-General, Frederic

TACET

1 *q* = 112
tacet

tacet **TACET**

N° 03 Chorus, Soli

Mabel, Edith, Sergeant, Chorus

1 *Allegro marziale*

13 **A** **17**

B **8** **C** [1.]
40 *p* 3 3 3 3 3

p 3 3 3 3 3 3 3

D 6 6 *f* 3 3

3 3 **15** **15**

3 3

H

120 *pp*

f

p

J

130

Flöten + Picc.

N°. 04 Recitative & Trio

Fred, King, Ruth

1 **Recitativo**

f

6 **Moderato** **12**

p

7

2/4

N°. 05 Trio

Ruth, Frederic, King

q = 120
Allegro grazioso

a2

[f]

A

15

1.

3

B

a2

40

[f]

C

50

Flöten + Picc.

D

a tempo

q = 120 a2

E

rall.

70

rall.

F

a tempo

q = 120 4

G

100

1.

N° 06 Trio
Ruth, Frederic, King

Allegro molto

q = 132

A

B

8 a2 40

p

C

50

[f]

60

[f]

Nº. 07 Recitative, Duet
Mabel, Frederic

1 *tacet* **TACET**

N°. 08 Duet

Mabel, Frederic

Allegro agitato

q = 100

10

1. *f* *a2* **8**

A

1. *[p]*

30 *ff*

rit. *ff*

B

Andante

q = 92

18

rall.

1. 54 2. **C**

C

Recitativo

q = 88

2

4

Allegro vivace

q = 100

8^{va}

8

ff

N^o. 09 Recitative, Chorus

Mabel, Sergeant, Chorus of Police

N°. 10 Song & Chorus

Sergeant, Chorus

q = 112
tacet

19 20 4 3

6/8

N°. 11 Solo

Sergeant, Chorus of Pirates and Police

q. = 72
Allegretto
tacet

1

TACET

TACET

6/8

N°. 12 Chorus Of Pirates

Samuel, Chorus

Allegro marziale
q = 128

1

sfz sfz sfz sfz sfz sfz sfz sfz f

10

A

B

C

60 2
to flauto
p

f

E ff 70
ff

ff
ff

a2
80
[ff]

N°. 13 + 14 Recitative, Finale

Recitative Tutti Moderato
8 10 8

Inicio N°. 14

Recitative

20

Allegro grazioso

4

4

6

6

p

p

9

9

A

7

p

B

30

p

f

f

C Allegro vivace 70

D

E

[ff]

9

F

2

110

8

G Recitative

11

H

Allegro moderato

3

a tempo

q = 100

11

J

Moderato

q = 108

10

K

4

Lento

q = 80

160

3

8

L

L'Istesso tempo

11

M

10

un poco più animato

11

10

f

O

190

accel.

6

Moderato
q = 108

colla voce

4 11

4 11

to Picc.

Tempo di Valse

q = 192

rall.
colla voce

15 4 3

a tempo

q = 192

4 3

[p]

240

colla voce

3 2

P

q = 200 290

Oboe

N°. 01 Introduction

Mabel, Chorus

Arthur Sullivan

1842 - 1900

Allegro con tenerezza

q = 112

a2

dolce

Oboe

60 **2**

D

a tempo **9**

[p]

80

8/4

N°. 02 Recitative

Major-General, Frederic

[colla voce]

q = 112
tacet

TACET

1

8/4

N°. 03 Chorus, Soli

Mabel, Edith, Sergeant, Chorus

1 Allegro marziale

13 **A** **17**

B

p

C **40** **7**

[pp]

G

H

J

N°. 04 Recitative & Trio

Fred, King, Ruth

1 Recitativo

N°. 05 Trio

Ruth, Frederic, King

Allegro grazioso

E *rall.* 70 9 *rall.* 2

[f] **F** *a tempo* *q* = 120 4 90 5 *f* *[p]*

G 100 *[f]* 110

9

N°. 06 Trio

Ruth, Frederic, King

Allegro molto

1 *q* = 132 9 10 *p*

A 20 *[f]* *[p]* *sf* 4

Solo **B**

mf

40 7 **C**

f

50

60 [*f*]

Nº. 07 Recitative, Duet
Mabel, Frederic

1 *tacet* **TACET**

E

90

f

2

100

p

110

f [*ff*]

N^o. 09 Recitative, Chorus

Mabel, Sergeant, Chorus of Police

Moderato
a battuta

q = 112

1

7 **21** 30

p

40

Oboe

50

Sergeant, Chorus
N°. 10 Song & Chorus

Allegro marziale
 q = 112
 tacet

19 20 4 3

N°. 11 Solo
 Sergeant, Chorus of Pirates and Police

Allegretto
 q. = 72
 tacet

1 TACET

N°. 12 Chorus Of Pirates
 Samuel, Chorus

Allegro marziale

1 q = 128

10

A

p

11

B

p 30

..... *f*

C

8 *p*

D

tr 50 **D** 2 *ff*

60 2

p

..... *f*

E

70 **E** [*ff*] *ff*

80 **E** [*ff*]

N^o. 13 + 14 Recitative, Finale

Tutti

Recitative 8 10 Moderato 8

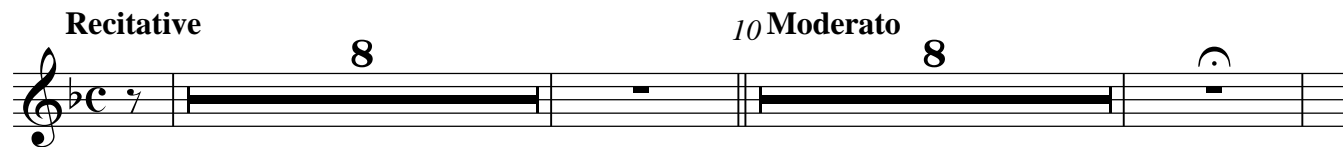

Recitative 20 4 1 Allegro grazioso

p < >

[pp] 10

A 20

B 3 30 3

< > *f*

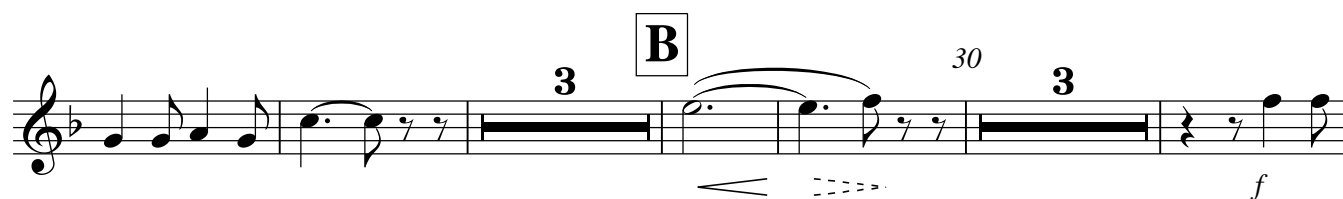

f *f*

40 1. 2 63 2. 3

C

70

D

90

E

9

F

2

110

8

G

Recitative

11

H

Allegro moderato

q = 100

a tempo

3

11

J
Moderato
10 $q = 108$ **K** 3

[p]

Lento
 $q = 80$
160 2

L
L'Istesso tempo
11 **M** 10

f

O
190 accelerando 6

Moderato $q = 108$ 15 Tempo di Valse $q = 192$ 15

colla voce a tempo
rall. . . $q = 192$
4 p [p]

240 3 3 colla voce 250 p

18

P

N°. 01 Introduction

2 Klarinetten

Mabel, Chorus

Arthur Sullivan
1842 - 1900

Allegro con tenerezza

in A q = 112

in B a2 dolce

p

10

1. *tr*

A 20

B *f* *p*

30 **3** a2 *[p?]*

C 40 [1.] *dolce* *pp*

50

4 [1.] *pp* **4**

2 Klarinetten

D a tempo

f *[p]*

70 3

80 a2

[pp] to A

N° 02 Recitativo

[colla voce]

Major-General, Frederic

1 tacet $q = 112$

TACET

N° 03 Chorus, Soli

Mabel, Edith, Sergeant, Chorus

Allegro marziale

1 in A

4

1.

10

A

17

B

1.

G

H

J

2 Klarinetten

N°. 04 Recitative & Trio

Fred, King, Ruth

1 Recitativo

N°. 05 Trio

Ruth, Frederic, King

Allegro grazioso

q = 120

a2

D

a tempo

q = 120

10

[f]

E

70

rall.

rall.

10

2

F

a tempo

q = 120

2

a2

90

f

[p]

G

100

[f]

110

N°. 06 Trio

Ruth, Frederic, King

Allegro molto

1 q = 132

A

17 20

f [*p*] *f*

3

sf *sf*

30

B

f *mf*

a2 40

p

C

f

50

60

[*f*]

a2

2 Klarinetten

N°. 07 Recitative, Duet

Mabel, Frederic

1 *tacet* **TACET**

N°. 08 Duet

Mabel, Frederic

Allegro agitato

1 *q = 100*

q = 100

ff mf 70

D 10 **E** 90

f p

100

f [ff]

110

N°. 09 Recitative, Chorus

Mabel, Sergeant, Chorus of Police

Moderato

q = 112
a battuta

1 7 21

2 Klarinetten

30

p

40

50

Allegro marziale Sergeant, Chorus
N°. 10 Song & Chorus

q = 112
 tacet

19 20 4 3

N°. 11 Solo

Sergeant, Chorus of Pirates and Police

q. = 72
Allegretto
 tacet

1

TACET

N°. 12 Chorus Of Pirates

Samuel, Chorus

Allegro marziale

1 *q = 128*

sfz sfz sfz sfz sfz sfz [p]

10 **A** *a2 [p]*

a2 20 p

B *p f*

30

C *[p] 40 5*

50 **D** 3

p *ff* *p*

60 *p*

E 70 *[ff]* *ff* *f*

80 *[p]* a2

2 Klarinetten

N^o. 13 + 14 Recitative, Finale

Recitative 8 Tutti 10 Moderato 8

Recitative 20 4 1 Allegro grazioso

p < > *p*

[*pp*] 10

[*pp*]

A 20

B 30

[*f*]

40 1. 2 63 2.

p

C 70 **11**

f *f*

D *pp*

90

E *ff* a2

[f] **F** *[ff]*

9 **2** 110 **8**

H

G Recitative **11** **4** a tempo Allegro moderato

q = 100 **11**

J Moderato q = 108 **K**

p

q = 80
Lento

160 **2**

L L'istesso tempo **11** **M** **10**

f

190

O

accelerando **6** **Moderato** **q = 108** **15**

q = 192 **Tempo di Valse** **15** **colla voce** **230**

[pp]

rall. **a tempo** **q = 192** **colla voce**

10 [p]

250

1.

260

11

11

p

P $q = 200$

f

290

a2

300

310

320

rall.

Fagott

N°. 01 Introduction

Mabel, Chorus

Arthur Sullivan
1842 - 1900

Allegro con tenerezza

q = 112

[dolce]

p

10 **7**

A

20 *[p]* *[mf]*

B

9 *[p?]*

40

C

1. *dolce* *[pp]*

50 *[p]*

Solo

6 *[pp]*

D

a tempo

10 *p*

80

a2

pp

8/4

Fagott

N°. 02 Recitative

Major-General, Frederic

[colla voce]

q = 112

1 tacet

TACET

N°. 03 Chorus, Soli

Mabel, Edith, Sergeant, Chorus

1 Allegro marziale

10

A

16

B

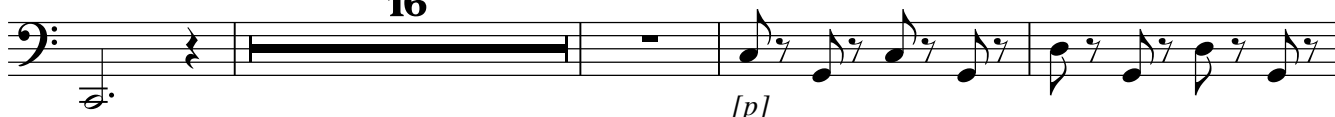

C

40

8

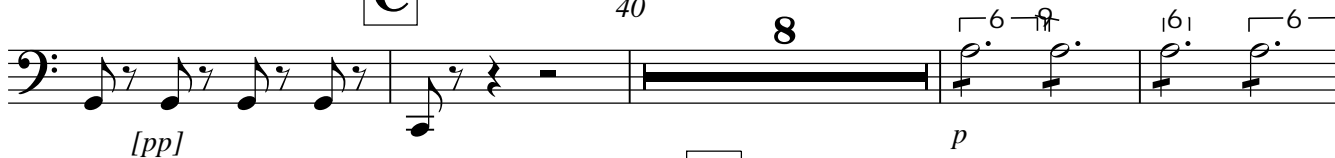

50

D

2

15

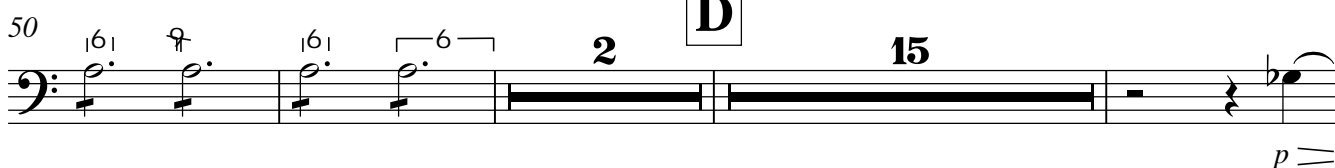

70

E

9

f

L3 L6 L6 L6 L6 L6 L6

F

90

4

3 3 *p*

[Solo]

p

5

G

[*p*]

110

H

120

pp

f

J

p

[*ff*]

ff

4
Fagott

140

N°. 04 Recitativo & Trio

Fred, King, Ruth

1 Recitativo

6

[f] Moderato

7

20

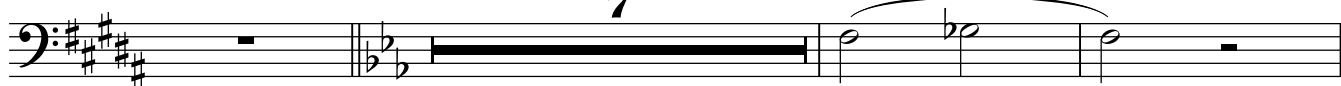

[mf]

11

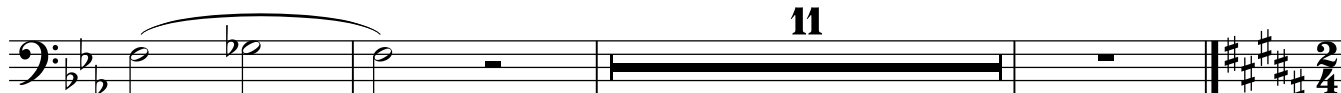

N°. 05 Trio

Allegro grazioso

Ruth, Frederic, King

q = 120

f

A

B

23

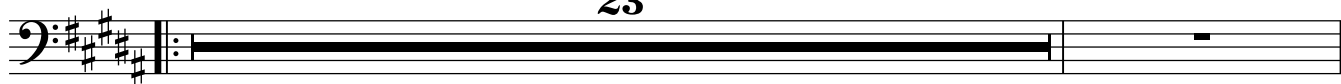

p

40

[f]

C

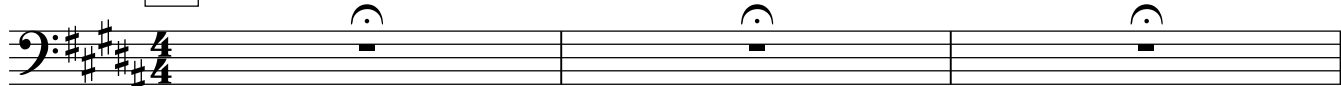

50

D

a tempo

q = 120

10

E

70

rall. - - - - -

9

rall. - - - - -

2

F

a tempo

q = 120

2

a2

90

f

p

G

100

f

110

N°. 06 Trio

Ruth, Frederic, King

Allegro molto
1 *q* = 132 **17** **A** 20

p ----- [*p*]
sf *sf*
4 **8** 40
p
C 50
f *f*
60
ff

N°. 07 Recitative, Duet

Mabel, Frederic

1 *tacet* **TACET**

tacet **TACET**

N°. 08 Duet

Mabel, Frederic

Allegro agitato
q = 100

1 **10** **6**

f *[f]*

20 **A** **9** **30**

ff

rit.

B
Andante
q = 92

18 **54** **rall.**

C
q = 88

2 **4**

Allegro vivace
q = 100

70

ff *[p]*

D **80** **6**

[f]

E **90** **3**

f

100

p

f

110

[ff]

N°. 09 Recitative, Chorus

Mabel, Sergeant, Chorus of Police

Moderato

1

7

q = 112
a battuta

22

30

p

40

50

Fagott

N°. 10 Song & Chorus

Allegro marziale

Sergeant, Chorus

q = 112
tacet

19 20 4 3 6

N°. 11 Solo

Sergeant, Chorus of Pirates and Police

q. = 72
Allegretto
tacet

1 TACET

N°. 12 Chorus Of Pirates

Samuel, Chorus

Allegro marziale

1

q = 128

[sfz] [sfz] [sfz] [sfz] [sfz] [sfz] [p]

10 **A**

[p]

2 *p*

B

[p]

f

C

12

50 **D** 3

60

70

E

80

N^o. 13 + 14 Recitative, Finale

Recitative 8 Tutti 10 Moderato 8

Recitative 20 4 1 Allegro grazioso

[mf] p

A

B

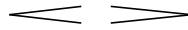

f

[f]

C

80

D

90

E

q = 192
Tempo di Valse

colla voce

15

230

pp

rall. a tempo

10

q = 192

p

p

250

18

p

P

11

q = 200

290

f

300

310

320

rall.

N°. 02 Recitative

Major-General, Frederic

[colla voce]

q = 112
tacet

1

TACET

N°. 03 Chorus, Soli

Mabel, Edith, Sergeant, Chorus

1 Allegro marziale

13

A

17

B

[p]

[pp]

C

40

7

50

[p]

D

2

f

10

1. 70

[p]

E

F

14

90

12

[p]

G

110

H

120

J

130

140

N°. 04 Recitativo & Trio

Fred, King, Ruth

1 Recitativo

N°. 05 Trio

Ruth, Frederic, King

Allegro grazioso

q = 120

E

rall. 70

F

a tempo

q = 120

G

100

110

N° 06 Trio

Ruth, Frederic, King

Allegro molto

q = 132

A

sempre a2 20

8

B

8

40

p

C 50 **4**

60

Nº. 07 Recitative, Duet

Mabel, Frederic

1 *tacet* **TACET**

2 Hörner in F

N°. 08 Duet

Mabel, Frederic

Allegro agitato
q = 100 **19** **20** **A** 1. **7**

p

30 *ff* *rit.* *ff* **B** *rall.*

Andante
q = 92 **19** 1. 2. **54**

C *q = 88* **2** **4**

2 Hörner in F

Allegro vivace

q = 100

70

ff

D

E

10

90

3

100

p

f

110

ff

N^o. 09 Recitative, Chorus

Mabel, Sergeant, Chorus of Police

Moderato

q = 112

a battuta

1

7

22

30

p

40

N°. 10 Song & Chorus

Allegro marziale

Sergeant, Chorus

q = 112
tacet

N°. 11 Solo

Allegretto

Sergeant, Chorus of Pirates and Police

q. = 72
tacet

N°. 12 Chorus Of Pirates

Allegro marziale

Samuel, Chorus

20

B

30

C

15

N^o. 13 + 14 Recitative, Finale

Recitative Tutti Moderato

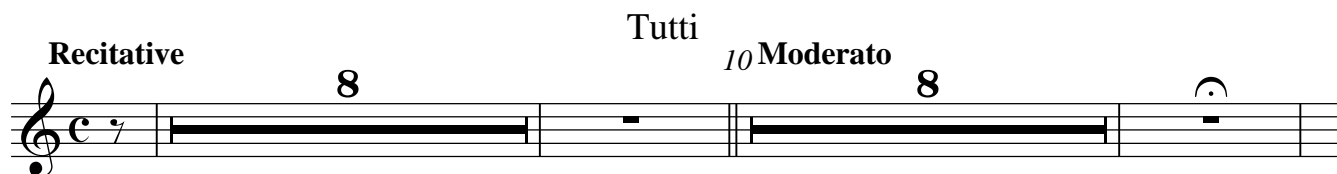

Recitative 20 4 1 Allegro grazioso

10

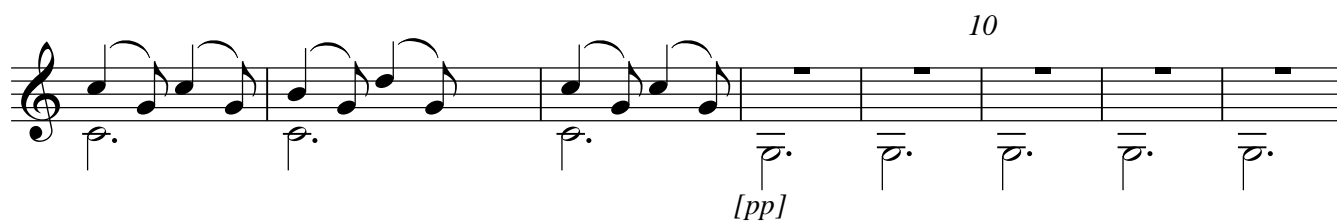

A

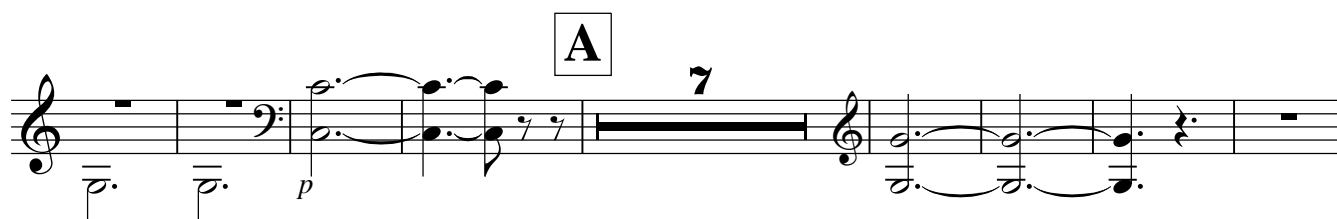

B

30

1. 2 2

40 63

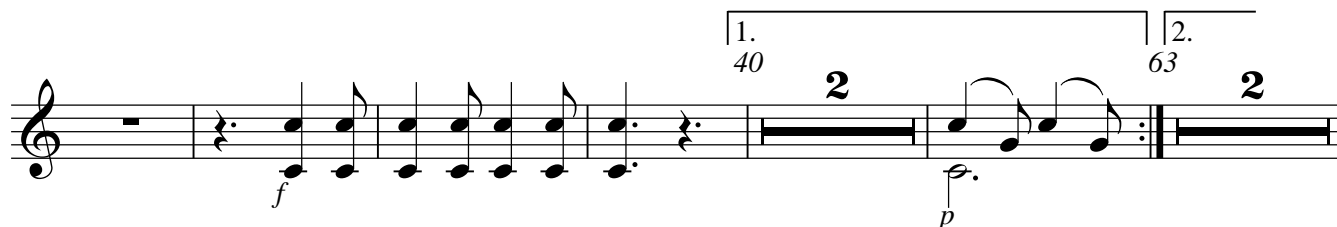

C 701. *mf*

80 **D** *f*

90 *ff*

E 9 *[ff]*

F 2 110 **G** Recitative 11

130 a tempo

H

Allegro moderato

J

Moderato

q = 108

K

1.

q = 80

Lento

160

L'Istesso tempo

L

11

M

14

O

accelerando

7

Moderato

q = 108

15

Tempo di Valse

q = 192

15

colla voce

230

rall.

11

a tempo

q = 192

3

colla voce 250

[p]

15 a2 [p]

P q = 200 290 [f]

300

310

320

rall.

2 Kornetts

N° 01 Introduction

Allegro con tenerezza

Mabel, Chorus

Arthur Sullivan
1842 - 1900

q = 112

Kornett in A

Kornett in B

p

[colla voce]

N° 02 Recitative

Major-General, Frederic

TACET

q = 112

tacet

N° 03 Chorus, Soli

Mabel, Edith, Sergeant, Chorus

Allegro marziale

in A

31 **B** 1. *p*

34

38 **C** *pp* *p*

43 **6**

54 **D** **3** *mf* **14**

73 **E** *p*

78 **5** *f*

87 **F** **15**

102 **G**

106 *p*

110 *f*

114

118 **H**

121 *pp* *f*

124 *p*

128 **J**

133 *ff*

138

141

|| \sharp **C**

2 Kornetts

N°. 04 Recitativo & Trio

Fred, King, Ruth

1 Recitativo

N°. 05 Trio

Ruth, Frederic, King

Allegro grazioso

q = 120
tacet

N°. 06 Trio Ruth, Frederic, King

Allegro molto
1 q = 132

17 **A** 13

31 **B** 16 **C** *f*

51 5

60 [*f*]

63 a2 to B **C**

N°. 07 Recitative, Duet

Mabel, Frederic

1 *tacet* **TACET**

N°. 08 Duet Mabel, Frederic

q = 100
Allegro agitato

1 *tacet* **TACET**

N°. 09 Recitative, Chorus

Mabel, Sergeant, Chorus of Police

Moderato

q = 112

a battuta

1 in B 7 21 1. [p]

30

33

38

44

49 to A

N°. 10 Song & Chorus

Sergeant, Chorus

q = 112
Allegro marziale

tacet

19 4 3 8

N°. 11 Solo

Sergeant, Chorus of Pirates and Police

Allegretto

tacet q. = 72

1 TACET

N°. 12 Chorus Of Pirates

Allegro marziale

Samuel, Chorus

I in A $q = 128$

15

50 **D**

f *ff*

54

60

p

64

68 **E**

f *ff*

73

ff

78

[ff] to B

N^o. 13 + 14 Recitative, Finale

Tutti

Recitative

in B

Moderato

19 Recitative

Allegro grazioso

Allegro moderato

q = 100

133 Soli **H**

ff

139

J

Moderato

q = 80

q = 108
10

K

144

L

Lento

L'Istesso tempo

158

O

accelerando

Moderato

q = 108

177

Tempo di Valse

q = 192

214

mf

colla voce

rall.

a tempo

colla voce

229

pp

258

pp

283 **P** $q = 200$

3

f

294

304

313

318

324 **rall.**

2 Posaunen

N°. 01 Introduction

Mabel, Chorus

Arthur Sullivan

1842 - 1900

Allegro con tenerezza

q = 112

10 *p* **A** 7 8

B 16 **C** *p* 50

D *a tempo* 17 80 *p* [pp] 8

N°. 02 Recitative

Major-General, Frederic

[colla voce]

q = 112

l tacet

TACET

N°. 03 Chorus, Soli

Mabel, Edith, Sergeant, Chorus

l **Allegro marziale**

A 13 17

B 8 **C** 40 *p*

6

D

19

E

F

15

G

H

120

J

N°. 04 Recitative & Trio

Fred, King, Ruth

1 Recitativo

f
Moderato

6

22

2/4

N°. 05 Trio

Ruth, Frederic, King

Allegro grazioso

q = 120
tacet

A

8

23

B

C

13

50

D

E

a tempo
q = 120

15

rall. -
70

2

9

rall. -
2

F

G

a tempo
q = 120

15

11

110

4

9

2 Posaunen

N°. 06 Trio

Ruth, Frederic, King

Allegro molto

l

q = 132

A

17

13

B

16

C

50

7

60

[f]

N°. 07 Recitative, Duet

Mabel, Frederic

l

tacet

TACET

N°. 08 Duet

Mabel, Frederic

l

Allegro agitato

q = 100

tacet

TACET

N°. 09 Recitative, Chorus

Mabel, Sergeant, Chorus of Police

l

tacet

TACET

N°. 10 Song & Chorus

Sergeant, Chorus

q = 112
Allegro marziale

tacet

19

20

4

3

N°. 11 Solo

Sergeant, Chorus of Pirates and Police

Allegretto

q. = 72
tacet

1

TACET

N°. 12 Chorus Of Pirates

Samuel, Chorus

1

Allegro marziale

A

6

20

p

B

30

p

C

D

15 50 Solo *f* *ff*

60

p

E

70

f *ff*

ff

80

[ff]

N^o. 13 + 14 Recitative, Finale

Recitative 8 Tutti 10 Moderato 8

Recitative 20 4 1 Allegro grazioso 3 13

A 11 B 12 1. 40 3 2. 63 5

C 13 D 5 ff 90

E 2 [ff] 9

F 2 110 8 G Recitative 11

H a tempo Allegro moderato q = 100 [Soli] ff

3 140

J Moderato 10 q = 108

K **L**
Lento $q = 80$ L'istesso tempo
4 8 11

M **O**
accelerando $q = 108$ Moderato
14 8 15 3/4

Tempo di Valse $q = 192$ colla voce
rall.
15 4

a tempo $q = 192$ colla voce
10 3 9

pp 260 18

pp 280 2 3

pp P q = 200 290 [f]

pp 300

pp 310

pp 320

pp 320 a2 rall.

Pauken

N°. 01 Introduction

Mabel, Chorus

Arthur Sullivan

1842 - 1900

Allegro con tenerezza

q = 112

TACET

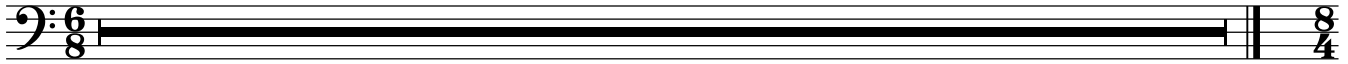

N°. 02 Recitative

Major-General, Frederic

[colla voce]

q = 112

l tacet

TACET

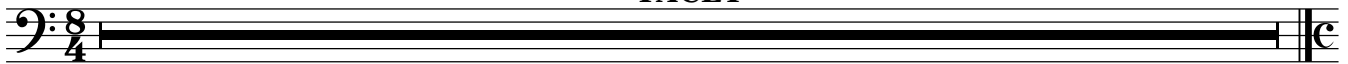

N°. 03 Chorus, Soli

Mabel, Edith, Sergeant, Chorus

l **Allegro marziale**

tacet

TACET

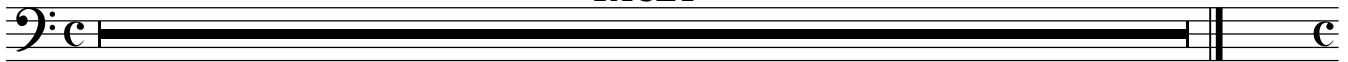

N°. 04 Recitative & Trio

Fred, King, Ruth

l **Recitativo**

f Moderato

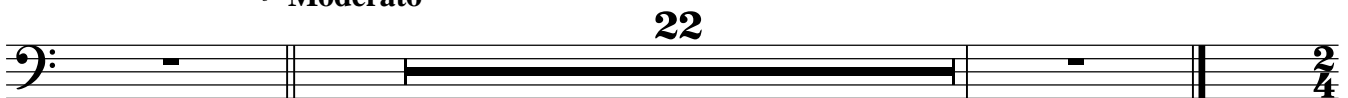

N°. 05 Trio

Ruth, Frederic, King

Allegro grazioso

q = 120

tacet

A

8

23

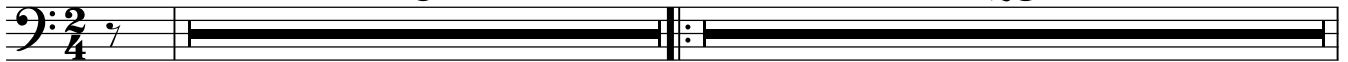

B

C

13

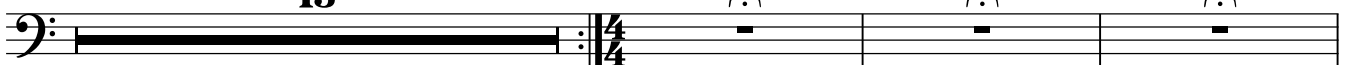

50

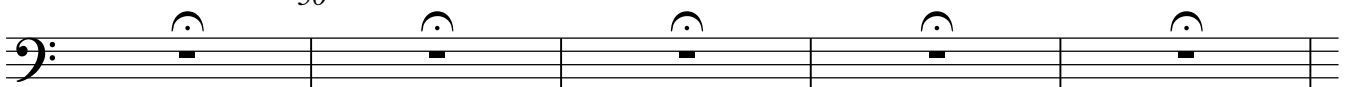

a tempo

2
Pauken

D **E**

q = 120 15 70 2 9 2

rall.

F **G**

a tempo q = 120 15 11 110 4 9

N°. 06 Trio

Ruth, Frederic, King

Allegro molto

q = 132

1 in Hmin, Fis
= B, F#

A

17 13

B

8 40

C

50 5

60 f

N°. 07 Recitative, Duet

Mabel, Frederic

1 *tacet* **TACET**

N°. 08 Duet

Mabel, Frederic

1 **Allegro agitato**
q = 100 **TACET**

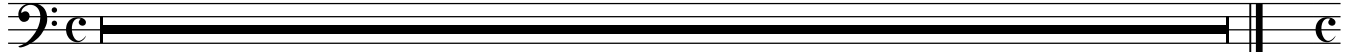

N°. 09 Recitative, Chorus

Mabel, Sergeant, Chorus of Police

1 *tacet* **TACET**

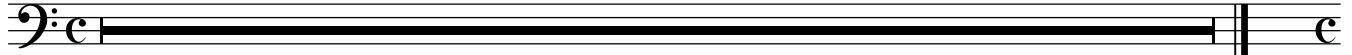

N°. 10 Song & Chorus

Sergeant, Chorus

Allegro marziale
q = 112
tacet

19 **20** **4** **3** **6**

N°. 11 Solo

Sergeant, Chorus of Pirates and Police

Allegretto
q. = 72
1 *tacet* **TACET**

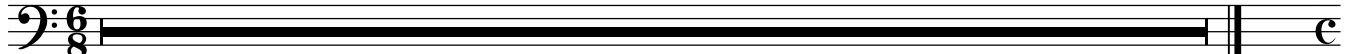

N°. 12 Chorus Of Pirates

Samuel, Chorus

1 **Allegro marziale**
tacet q = 128 **TACET**

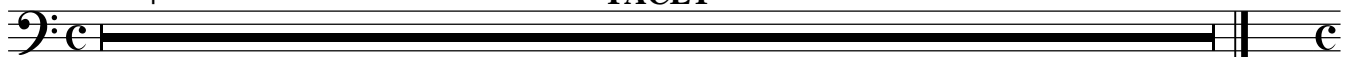

N^o. 13 + 14 Recitative, Finale

Tutti

in c, f **Recitative** **8** **10 Moderato** **8**

Recitative **20** **4**

1 Allegro grazioso **3** **13** **A** **11**

B **12** **1.** **40** **3** **63** **2.** **2** **3**

C **13** **D** **4** **90**

f *ff* *f* *ff* *f*

E **2** **9**

ff *f* *ff* *ff*

F **2** **110** **8** **G Recitative** **11**

a tempo

Allegro moderato $q = 100$

3 **H** **11**

J

Moderato

q = 108
10

K

3

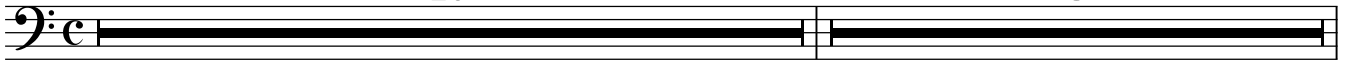

L

Lento
q = 80

7

L'Istesso tempo

11

M

O

accelerando

14

7

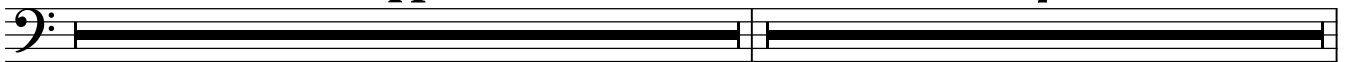

Moderato
q = 108

15

Tempo di Valse

q = 192

15

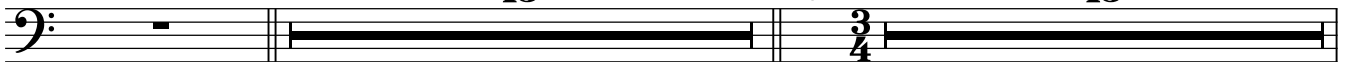

colla voce
rall.

4

11

a tempo
q = 192

3

colla voce

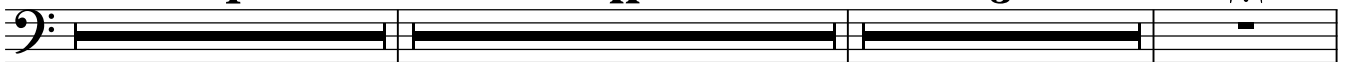

P

q = 200

40

23

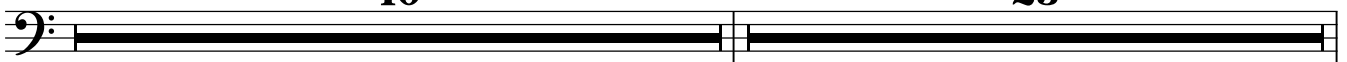

rall.
4

12

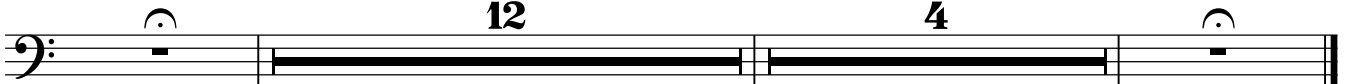

Batteria

N°. 01 Introduction

Allegro con tenerezza

q = 112

Mabel, Chorus

Arthur Sullivan
1842 - 1900

Kleine Trommel **TACET** $\frac{6}{8}$

Triangel **TACET** $\frac{6}{8}$

Große Trommel **TACET** $\frac{6}{8}$

Becken **TACET** $\frac{6}{8}$

$\frac{8}{4}$

N°. 02 Recitative

[colla voce]

q = 112

Major-General, Frederic

1 Batteria tacet

TACET $\frac{8}{4}$

C

N°. 03 Chorus, Soli

Mabel, Edith, Sergeant, Chorus

1 **Allegro marziale**

A 13 17

B *pp* 3 3

gr. Trommel

Becken *pp*

C 15 **D** 19

E 14 **F** 15

G

H

J

140

N°. 04 Recitativo & Trio

Fred, King, Ruth

1 Recitativo

TACET

N°. 05 Trio

Ruth, Frederic, King

Allegro grazioso

q = 120

Triangel

A

B

23

C

50

D

E

a tempo

rall. 70

rall.

q = 120

15

2

9

2

F

a tempo

8

4
Batteria

p

G 100 110

2

9₈

N°. 06 Trio

Ruth, Frederic, King

Allegro molto

I $q = 132$

TACET

N°. 07 Recitative, Duet

Mabel, Frederic

I Batteria tacet

TACET

N°. 08 Duet

Mabel, Frederic

Allegro agitato

I $q = 100$
Batteria tacet

TACET

Batteria

N°. 09 Recitative, Chorus

Mabel, Sergeant, Chorus of Police

Moderato

q = 112
a battuta

1

7 21 8

Triangel [p]

gr. Tr. [p]

30 8

40

50

N°. 10 Song & Chorus

Sergeant, Chorus

Allegro marziale

q = 112
Batteria tacet

19 20 4 3 6

N°. 11 Solo

Sergeant, Chorus of Pirates and Police

Allegretto

q. = 72
Batteria tacet

6 TACET

N°. 12 Chorus Of Pirates

Samuel, Chorus

q = 128
Allegro marziale

1 Triangel

gr. Trommel

f

10

Measures 11-20: Continuation of the rhythmic accompaniment for Triangel and gr. Trommel.

A **B**

30

Measures 31-40: Continuation of the rhythmic accompaniment.

C **D**

60

E 70

[ff] 80

N^o. 13 + 14 Recitative, Finale

Tutti

Recitative 8 10 Moderato 8

Recitative 20 4 6 3 13

1 Allegro grazioso

A 11 **B** 12 1. 40 3 2. 2 3

C 13 **D** 12

E 13 **F** 2 8

H

Allegro moderato

q = 100

G Recitative

15

a tempo

11

J Moderato

10

q = 108

K

4

Lento

q = 80

7

L

L'Istesso tempo

11

M

14

O

accelerando

7

Moderato

q = 108

15

Tempo di Valse

q = 192

15

4

rall.
colla voce

a tempo

q = 192

10

3

colla voce

Triangel

[mf]

33

P

q = 200

[f]

8

[f]

3

gr. Trommel

3

Violine I

N°. 01 Introduction

Mabel, Chorus

Arthur Sullivan
1842 - 1900

Allegro con tenerezza

dolce

q = 112

p

p

A

p

[*mf*]

B + Chorus al Fine

p

p

C

p

Violine I

N°. 02 Recitative

Major-General, Frederic

[colla voce]

1 q = 112

C

3 1 6 7 40 6 7 6 7 6 7 6 7 6 7 6 7 6 7 6 7 6 7 6 7

6 7 6 7 6 7 pizz. 50

arco

D

3 3 6 7 6 7 3 7

60

70

E

6 7 6 7 6 7 6 7 6 7 6 7 6 7 6 7 6 7 6 7

80

F

3 3 3 3 3 3

90

100

G

molto

H

120

6
Violine I

J

130 *ff* *p* *ff* *f* 140
8^{va}

N°. 04 Recitative & Trio

Fred, King, Ruth

1 **Recitativo**

f 10 *sfp* **Moderato** *tr* *p* *tr* *p* 20 *tr* 30 *[f]*

Violine I

N°. 05 Trio

Ruth, Frederic, King

Allegro grazioso

q = 120

A

20

30

2x 1/4?

B

pizz.

40

C

[arco]

50

D

a tempo

q = 120 pizz.

E

70

rall. - - - - -

colla voce

80

rall. - - - - -

F

a tempo

q = 120

pizz.

G

100

arco

pizz.

arco

110

B

40

C

N°. 07 Recitative, Duet

Mabel, Frederic

1

p *f* [*p*]

A
Moderato

q = 100 10

[*p*]

20

N°. 08 Duet

Allegro agitato

Mabel, Frederic

1 q = 100

ff [*f*]

10

[f] [p]

20 **A**

[p]

30 rit. 2

[f]

B
Andante
q = 92
sordini

[p]

40

[pp]

50 rall.

[pp]

C
q = 88
senza sord.

[p] [f]

Allegro vivace

q = 100

70

ff *mf*

D

80

[f]

E

90

f

100

f

fp *f*

8^{va} 110

ff

N°. 10 Song & Chorus

Sergeant, Chorus

Allegro marziale

q = 112

N°. 11 Solo

Allegretto

Sergeant, Chorus of Pirates and Police

1 q. = 72 **9** 10

p

Moderato
q. = 92

8

p

4 30

pp

N°. 12 Chorus Of Pirates

Allegro marziale

Samuel, Chorus

1 q = 128

sfz sfz sfz sfz [sfz] [sfz] ff

f

A

p

10

20

p

B

30

p

C *f*

p 40

50 **D** *f* *ff*

60 *p*

E *f* 70

ff 80

[*ff*]

Nº. 13 + 14 Recitative, Finale

Tutti

Recitative

Moderato

Recitative

20

Inicio Nº. 14

1 Allegro grazioso

A

20

B

30

40

1.

63

2.

8va

tr

C

Allegro vivace pizz.

D

[pizz.]

E

F 110

ff *[p]*

G 120

Recitative

fp

a tempo

130

ff

H **J**

Allegro moderato $q = 100$ Moderato $q = 108$

11

p

150

K Lento

$q = 80$

3

p

160 **3**

L

L'Istesso tempo

170

M

180

O accelerando

Moderato

q = 108

200

colla voce

210

Tempo di Valse

q = 192

220

230 *colla voce*

rall. - - *a tempo*
q = 192

240

colla voce

250

2

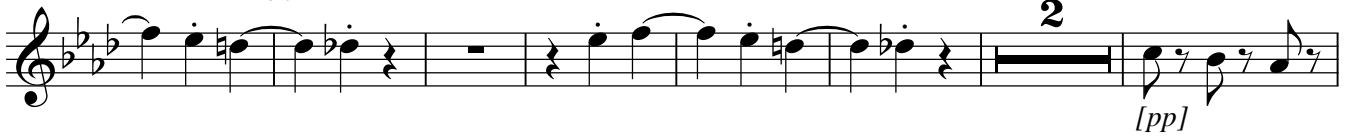

260

pp *p*

270

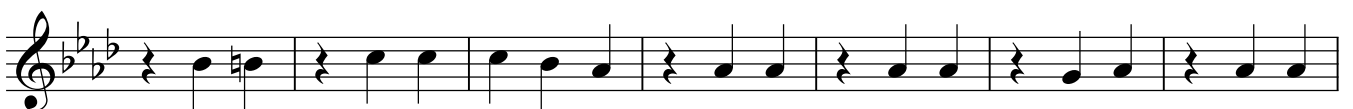

280

P

q = 200

290

Violine II

N° 01 Introduction

Mabel, Chorus

Arthur Sullivan
1842 - 1900

Allegro con tenerezza

q = 112

p *p* *mf* *p* *p* *p* *p*

10 20 30 40 50 60

A **B** **C** **D** a tempo

70

80

pp

N°. 02 Recitative

Major-General, Frederic

[colla voce]

1 *f* *q* = 112

Violine II

N°. 03 Chorus, Soli

Mabel, Edith, Sergeant, Chorus

1 Allegro marziale

10

A

20

30

B

N°. 04 Recitativo & Trio

Fred, King, Ruth

1 **Recitativo**

Moderato

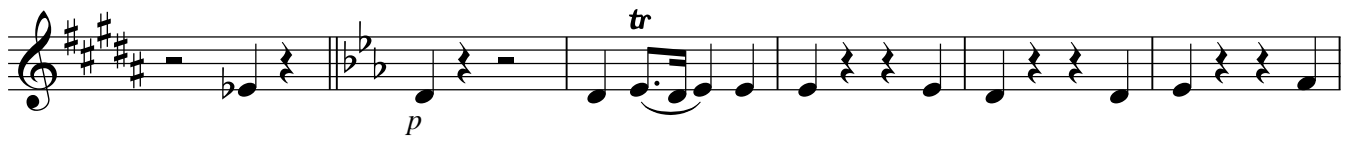

20

30

N°. 05 Trio

Ruth, Frederic, King

40 pizz.

arco **A** 50
p

60 2x 1/4?

B 70 pizz.
f p

f 80

C [arco] p

D a tempo q = 120 pizz. 90
[f]

arco

p *[f]* 100

E

rall. - - - - - colla voce

p

110

p

rall. - - - - -

F

a tempo
q = 120 120

f *[f]* *p* 3

130

pizz.

G

arco pizz. 140 arco

[f] *p* *f*

150

[f]

N°. 06 Trio

Ruth, Frederic, King

Allegro molto

I $q = 132$

p

10

A

20

p

sf

sf

30

B

mf

40

pp

N°. 07 Recitative, Duet

Mabel, Frederic

1

p *f* *p*

A

Moderato
q = 100 10

[p]

20 *p*

ff

N°. 08 Duet

Mabel, Frederic

Allegro agitato

I $q = 100$ *pizz.*

ff *f* *p*

10

20

A arco

[p]

30

rit. **2**

[f]

B
Andante

$q = 92$
sordini

p

40

50

[pp]

1. rall.

54 2.

C
 q = 88
 senza sord. 60

p *f*

Allegro vivace
 q = 100 70

ff *mf*

D 80

pizz. [*f*]

E arco 90

arco *f*

100

fp

110

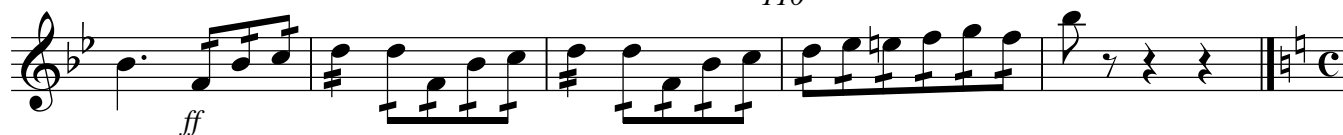

N°. 09 Recitative, Chorus

Mabel, Sergeant, Chorus of Police

Moderato

q = 112

a battuta

10

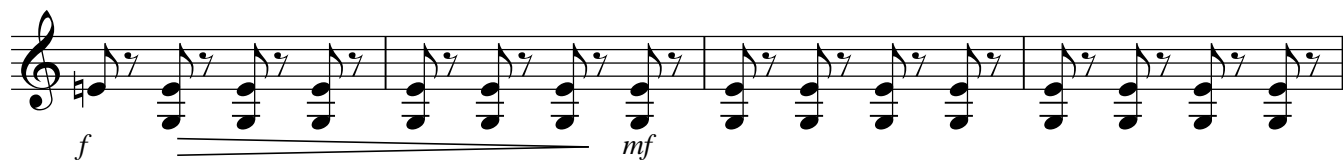

30

40

50

N°. 10 Song & Chorus

Allegro marziale

Sergeant, Chorus

q = 112

p

10

20

N°. 11 Solo

q. = 72

Sergeant, Chorus of Pirates and Police

Allegretto

9

Violine II

10

p

Moderato
q. = 92

8

30 *p*

4

pp

N°. 12 Chorus Of Pirates

Allegro marziale

Samuel, Chorus

1 q = 128

sfz sfz sfz sfz sfz sfz [ff]

10

A

p

[*p*]

20

B

30

p

C

40

50 **D**

60

E

70

Violine II

75 3 3 [ff] 80

N°. 13 + 14 Recitative, Finale

Tutti

Recitative

1 sf p

10 Moderato

11 p

Recitative

21 f p

26

1 Allegro grazioso

p

pp

10

A

20

B

30

f

C

D

E

100

F

110

G

Recitative

120

a tempo

130

H

Allegro moderato

q = 100

11

J

Moderato q = 108

K

Lento
q = 80

160

L

L'Istesso tempo

170

M

180

O

accel.

Moderato

q = 108

200

210

Tempo di Valse

q = 192

220

230 **colla voce**

rall.

a tempo

q = 192

240

colla voce

pizz.

250

arco

260

270

280

P q = 200

290

300

310

320

rall.

Viola

N°. 01 Introduction

Mabel, Chorus

Arthur Sullivan
1842 - 1900

Allegro con tenerezza

q = 112

10

A

20

B

30

C

50

D a tempo

Viola

70

80

pp

N°. 03 Chorus, Soli

Mabel, Edith, Sergeant, Chorus

1 Allegro marziale

ff *p* *p*

10

A

3

f *p*

20

30

B

C

arco

D

60

p

70

E

80

F

90

100

G

p

H

120

N°. 04 Recitative & Trio

Fred, King, Ruth

1 **Recitativo**

Moderato

[f]

N°. 05 Trio

Allegro grazioso

Ruth, Frederic, King

q = 120

pizz.

f

A

[arco] 10

p

20

30

B

f

p

pizz.

40

f

C

[arco]

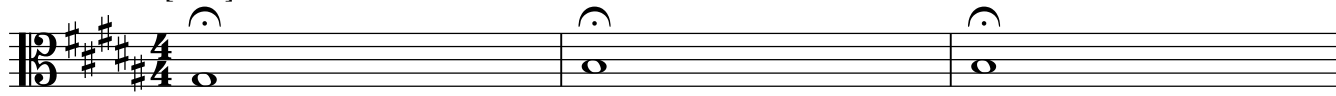

[p]

50

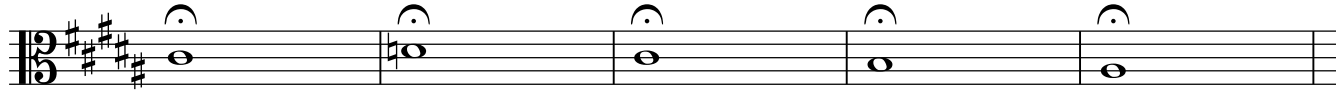

D

a tempo

q = 120 pizz.

55 *f* 60 arco *p*

61 *f*

E

70

rall. colla voce

70 *p*

80 rall.

F

a tempo

q = 120

81 *f* 86 *[f]*

87 *p* pizz.

G

100

arco

pizz.

arco

91 *[f]* 100 *p* *f*

110

N°. 06 Trio

Ruth, Frederic, King

1 *Allegro molto*

p

10

A

20

[p]

sf

[sf]

30

B

mf

40

pp

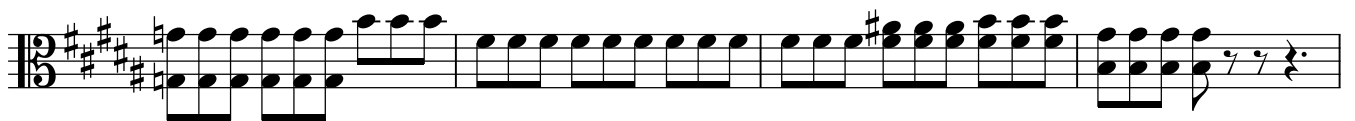
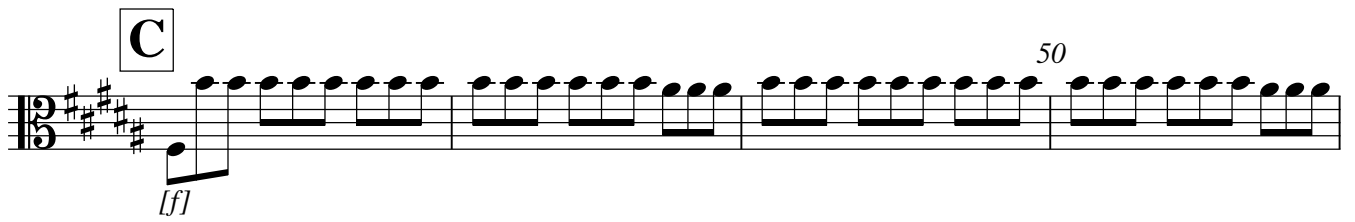

N°. 07 Recitative, Duet

Mabel, Frederic

1

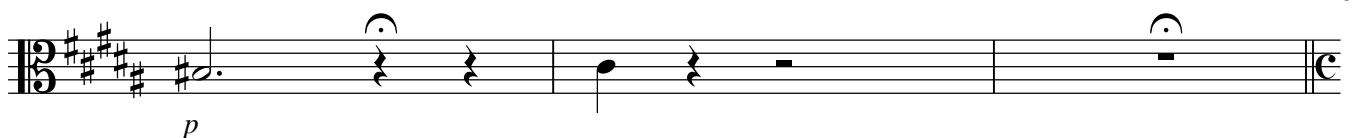
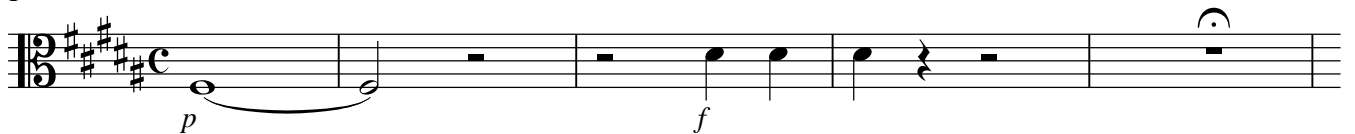

q = 100
Moderato

Viola

A

Moderato

q = 100

10

20

N°. 08 Duet

Mabel, Frederic

Allegro agitato

q = 100

I

10

20

A

30

rit.
2

B

Andante

q = 92
sordini

C

q = 88
senza sord.

Allegro vivace

q = 100

simile

70

ff *mf*

D

pizz.

80

[f]

E

arco

[f]

90

100

fp *f*

110

ff

N°. 09 Recitative, Chorus

Mabel, Sergeant, Chorus of Police

1

f *p* [*p*]

Moderato

q = 112
a battuta

10

f

[*mf*]

20

30

[*p*]

N^o. 10 Song & Chorus

Allegro marziale

Sergeant, Chorus

q = 112

N°. 11 Solo

Sergeant, Chorus of Pirates and Police

q. = 72

1 Allegretto

10

9

p

Moderato

q. = 92

8

p

4

30

pp

N°. 12 Chorus Of Pirates

Samuel, Chorus

Allegro marziale

q = 128

1

sfz *sfz* *sfz* *sfz* *sfz* *sfz* *ff*

10

A

Solo

p

[*p*]

20

E

f *f* *ff* *ff*

70

80

N^o. 13 + 14 Recitative, Finale

Recitative

Tutti

sf *p*

10 Moderato

p

Recitative

ff *p*

20

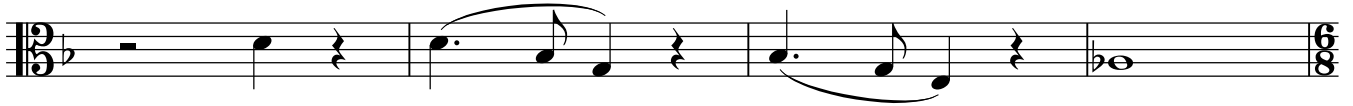

1 Allegro grazioso

10

A

20

B

30

40

1. 63 2.

C

70 pizz.

80

D

[pizz.]

arco

90

E

100

F

110

G

Recitative

120

a tempo

130

H

J

Allegro moderato

Moderato

q = 100

11

q = 108

150

K

Lento

q = 80

160

L

L'Istesso tempo

170

M

2

180

O

accel.

Moderato

q = 108 200

210

Tempo di Valse

q = 192

220

230 **colla voce**

rall. . . .

Violoncello

N° 01 Introduction

Mabel, Chorus

Arthur Sullivan
1842 - 1900

Allegro con tenerezza

q = 112

A

20

B

30

C

D a tempo

N°. 02 Recitative

Major-General, Frederic

[colla voce]

l q = 112

Violoncello

N°. 03 Chorus, Soli

Mabel, Edith, Sergeant, Chorus

1 Allegro marziale

**A****B**

F

p

90

100

G

p

110

H

120

pp -----

pp -----

Violoncello

125 *p*

130 **J**

p *ff*

p 140

N^o. 04 Recitative & Trio

Fred, King, Ruth

1 Recitativo

ff 10

sfp

Moderato

p 20

tr *tr*

30

f

N°. 05 Trio

Ruth, Frederic, King

Allegro grazioso

q = 120

pizz.

A

[arco] 10

20

30

B

pizz.

[p]

40

C

[arco]

[p]

50

D

a tempo

q = 120

4

60

[p] f

E

rall.
70 colla voce

p

80 rall.

F

a tempo
q = 120

3

90

f f

pizz.

p

G

100

arco

pizz.

arco

p [f]

110

9

N°. 06 Trio

Ruth, Frederic, King

Allegro molto

1 $q = 132$

40

pp

C

f

f

50

60

[f]

N°. 07 Recitative, Duet

Mabel, Frederic

1

p

f

p

A

Moderato

q = 100 10

20

5

B

Andante
q = 92
sordini

40

p

pp

50

rall.

54 | 2.

C

q = 88
senza sord.

60

f

Allegro vivace

q = 100 pizz.

70

ff *mf*

D

80

E

90

f

100

fp

110

f [*ff*]

N°. 09 Recitative, Chorus

Mabel, Sergeant, Chorus of Police

1

f *p* [*p*]

Moderato
q = 112
a battuta

10

f [*mf*]

20

30

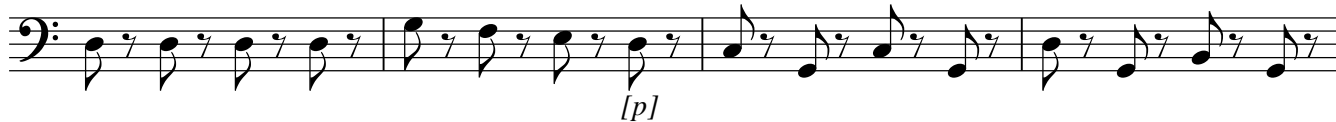

40

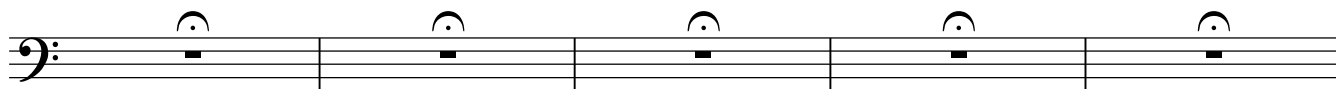
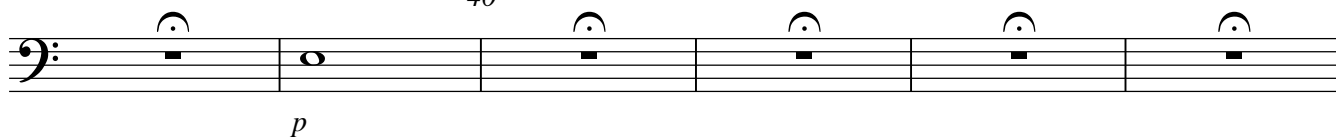

50

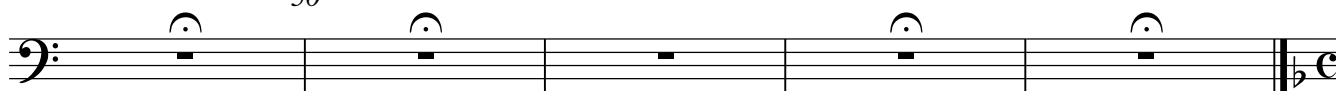

N°. 10 Song & Chorus

Sergeant, Chorus

Allegro marziale

q = 112

p

10

20

N°. 11 Solo

Sergeant, Chorus of Pirates and Police

Allegretto

l q. = 72

p

8

Moderato
q. = 92

N°. 12 Chorus Of Pirates

Samuel, Chorus

Allegro marziale
I q = 128

A

20

B

30

C

p *p*
40

50 D

f *ff*

ff

60

p

E

70

f *f*

ff

80

[ff]

N°. 13 + 14 Recitative, Finale

Tutti

Recitative

10 Moderato

Recitative

20

1 Allegro grazioso

10

A

20

B

30

90

100

F

G

Recitative
arco

120

a tempo

130

H **J**

Allegro moderato q = 100 Moderato q = 108

11

150

K

2

Lento
q = 80

160

L L'Istesso tempo

170

p

M

180

2

f

f

O

accelerando

p

ff

Moderato

q = 108

200

p

210

Tempo di Valse

q = 192

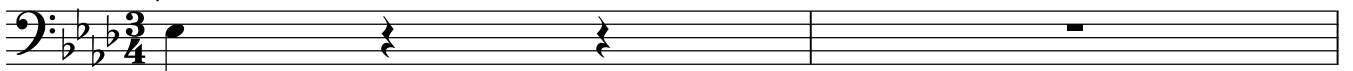

220

[mf] p

230 colla voce

a tempo
rall. . . q = 192

240

p

colla voce

250

pizz. arco

[pp]

260

270

280

P

q = 200

290

Kontrabass

N° 01 Introduction

Mabel, Chorus

Arthur Sullivan

1842 - 1900

Allegro con tenerezza

q = 112

1. Musical staff (Bass clef, 6/8 time). Measures 1-8. Dynamics: *p*

2. Musical staff (Bass clef, 6/8 time). Measures 9-16. Dynamics: *pizz.*

3. Musical staff (Bass clef, 6/8 time). Measures 17-24. Dynamics: *[arco]*, *p*

4. Musical staff (Bass clef, 6/8 time). Measures 25-32. Dynamics: *p*

5. Musical staff (Bass clef, 6/8 time). Measures 33-40. Dynamics: *p*

6. Musical staff (Bass clef, 6/8 time). Measures 41-48. Dynamics: *p*

7. Musical staff (Bass clef, 6/8 time). Measures 49-56. Dynamics: *pizz.*

8. Musical staff (Bass clef, 6/8 time). Measures 57-64. Dynamics: *p*

9. Musical staff (Bass clef, 6/8 time). Measures 65-72. Dynamics: *p*

10. Musical staff (Bass clef, 6/8 time). Measures 73-80. Dynamics: *p*

11. Musical staff (Bass clef, 6/8 time). Measures 81-88. Dynamics: *pp*

N°. 02 Recitative

Major-General, Frederic

[colla voce]

1 q = 112

N°. 03 Chorus, Soli

Mabel, Edith, Sergeant, Chorus

1 Allegro marziale

B

C

D

60

70

E

J

130

140

N°. 04 Recitative & Trio

Fred, King, Ruth

1 Recitativo

10

Moderato

20

30

N°. 05 Trio

Ruth, Frederic, King

Allegro grazioso

q = 120

pizz.

A

[arco]

10

[p]

20

30

B

pizz.

[p]

40

[f]

[arco]

C

[p]

50

D

a tempo

q = 120

4

f

60

[p] f

E

rall.
70

colla voce
p

80 **rall.**

F

a tempo
q = 120

3
f

90

pizz.

p

G

100

arco

p

110

N°. 06 Trio

Ruth, Frederic, King

Allegro molto

I $q = 132$

p

10

A 20

sf

sf [*sf*]

30

B 8

40

pp

C

50

f

f

60

[ff]

Nº. 07 Recitative, Duet

Mabel, Frederic

1

p

f

p

A

Moderato

q = 100 10

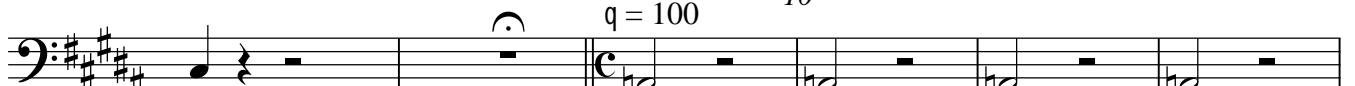

20

5

ff

attaca

Kontrabass

N°. 08 Duet

Mabel, Frederic

Allegro agitato

1 q = 100

ff *pizz.* *f* *arco* *f*

f *pizz.* 10 *f*

p *pizz.*

20 **A** *arco* [*p*]

30

rit.

B

Andante

q = 92

13 50 2 *pp* [*p*]

rall.

1. 2. 54

C

q = 88

senza sord.

Allegro vivace

q = 100

ff - - - *mf*

D

80

E

90

arco

100

110

attacca

N°. 09 Recitative, Chorus

Mabel, Sergeant, Chorus of Police

1

f *p* [*p*]

Moderato

q = 112
a battuta

10

f

[*mf*]

20

30

[*p*]

40

p

50

Sergeant, Chorus
N°. 10 Song & Chorus

Allegro marziale

q = 112

p

10

20

N°. 11 Solo

Sergeant, Chorus of Pirates and Police

Allegretto

1 q. = 72

9

14
Kontrabass

10

p

Moderato

q. = 92

p

attacca

N°. 12 Chorus Of Pirates

Allegro marziale

Samuel, Chorus

1

q = 128

10

A

20

B

30

C

p

p

40

50 **D**

f

ff

ff

60

p

E

70

f

f

ff

80

[*ff*]

attacca

N^o. 13 + 14 Recitative, Finale

Tutti

Recitative

10 Moderato

Recitative

20

1 Allegro grazioso

10

3

A

7

B

C

D

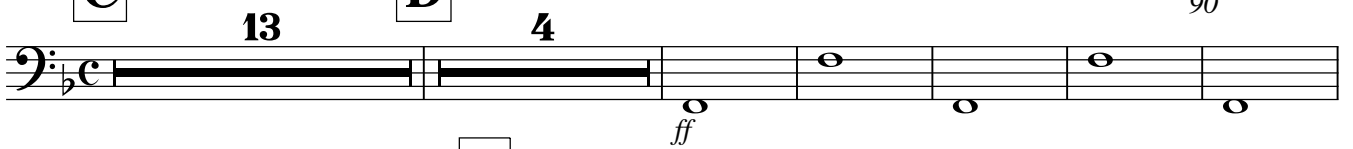

E

F

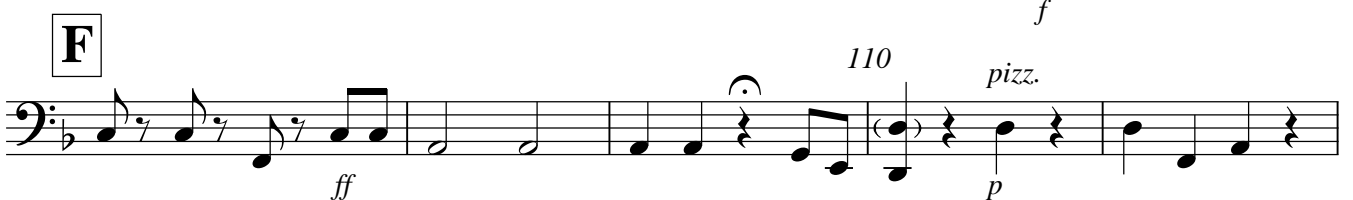

G

Recitative
arco

120

a tempo

130
----- [ff]

H

Allegro moderato

q = 100

11

J

Moderato

10 q = 108

K

3

Lento

q = 80

160

3

L

L'Istesso tempo

170

M

2

180

f

O accelerando

Moderato

q = 108 200

210

Tempo di Valse

q = 192

220

230 **colla voce**

rall. . . .

a tempo

q = 192

240

colla voce

250

260

270

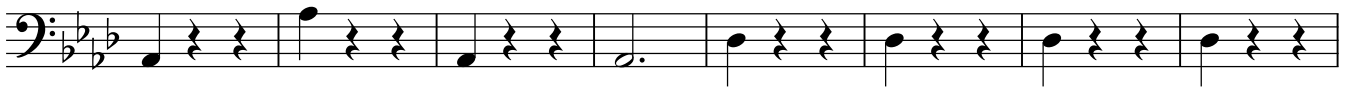

280

P

q = 200

290

300

310

320

rall.

