

W.S. Gilbert
Arthur Sullivan

The Pirates of Penzance

or

The Slave of Duty

Akt 1

Partiturauszug instrumental

Revision 2015
License CC BY - SA.3 Karl Paulsson

Piccolo

Ouverture

Arthur Sullivan
1842 - 1900

q = 112
Allegro maestoso

9

10

mf

to Flauto

2

A

16

B

19

Moderato

4

C

16

D

2

rall..

E

Andante

q = 92

25

rit.

2

F

Allegro vivace

h = 88

M

210

[p]

220

N

230

8^{va}

ff

(8)

(8)

240

to flauto

O **P**

15 18

Più anima
h = 100

[più vivace?]
h = 120

Q **R**

14 12 2 rall. . .

N°. 01 Opening Chorus

Pirates, Samuel

Moderato maestoso

1 *q.* = 80

2

ff

10

8

A

8

f

30

3

B

40

4

p

10

60

p

C

4

70

ff

2/4

N°. 02 Song

Ruth

Allegro pesante

1 q = 92
tacet

TACET

N°. 03 Song

Pirate King, Chorus

Allegro pesante

0 q. = 92 1

N°. 05 Chorus Of Girls

Women's Chorus

Allegro grazioso

l q = 120

A

24 17

B 16 **C** 8 **D** 9

E 17 **F** 23

G 4 120

p

H 16 **J** 14 **K** 10

sf

L 170

f

3

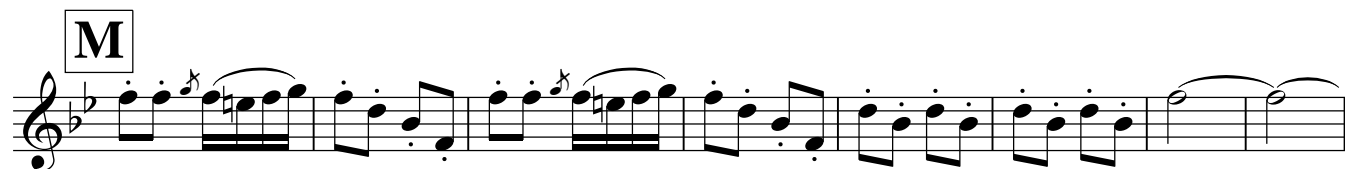

N°. 06 Rezitative

Edith, Kate, Frederic, Chorus

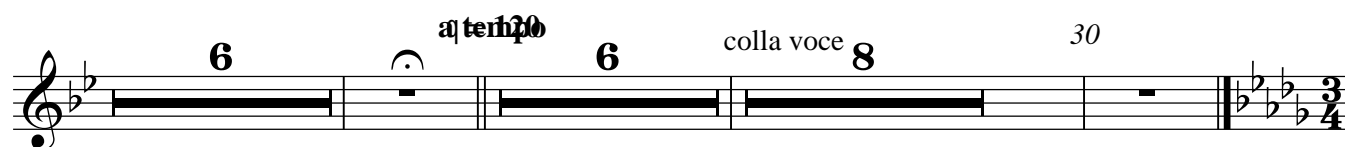
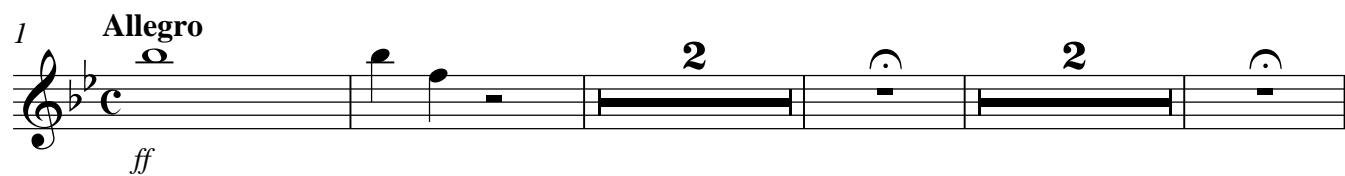

N°. 08 Air

Mabel, Chorus

Tempo di Valse

A

1 q = 220 15 rall. a tempo 13 30 2

B

C

30 8 cadenza

a tempo

colla voce

D

11 2 10 [p]

Animato

q = 260

E

4 22

F

130

f

tr

Cadenza

140 ff

N°. 09 Recit

Edith, Kate, Chorus of Girls

Allegretto

q = 128
tacet

TACET

N°. 10 Duet

Mabel, Frederic, Chorus of Girls and Pirates

Allegro vivace

q = 136

Valse

q = 260

N°. 11 Recitative and Chorus of Pirates

Frederic, Chorus Girls, Chorus Pirates

Allegretto
q = 140

Vivace
q = 200

1 **12** **ff**

20

[più mosso]
h = 112

17 **mf**

A

40

50

[f]

60

Piccolo

N°. 12 Recitative

Mabel, Major-General, Samuel, Chorus

Moderato
q = 148
a battuta

7

11

6

N°. 13 SONG

Major-General

Allegro
h = 92

ff

A

9 **20** **6** **2**

B

C

D

E

meno mosso
h = 84

50 **16**

Dialogue **a tempo** $h = 92$ **F** 70

G 6 *[f]*

H

[ff] 90

[ff]

N°. 14 Finale 1

Tutti

Moderato
1 q = 100 2 Recit. 5 a battuta 7

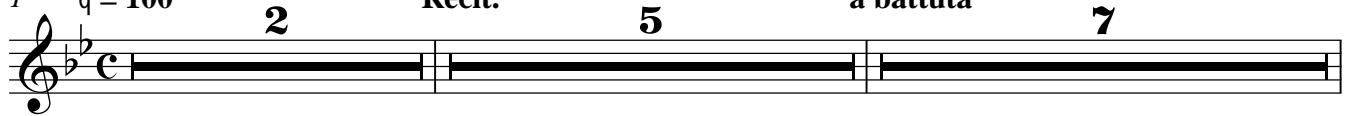

Andante
q = 80 7 colla voce a tempo 4

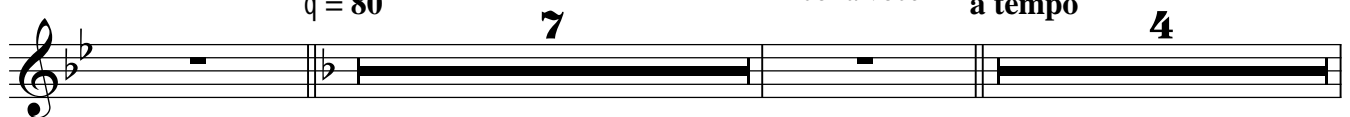

A 10

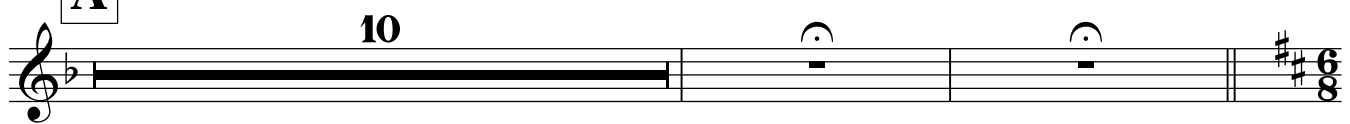

Allegro vivace
40 q. = 88 17 **B** 16

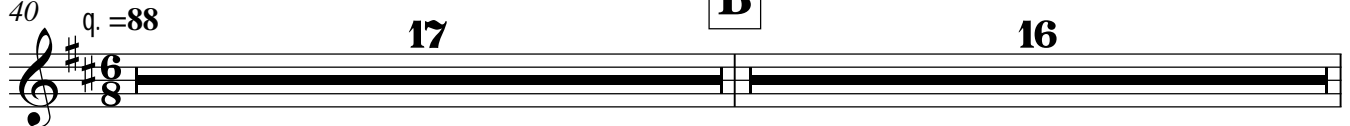

C 9 ff

Moderato
q = 120 12 Fermate incerto 100

to flauto

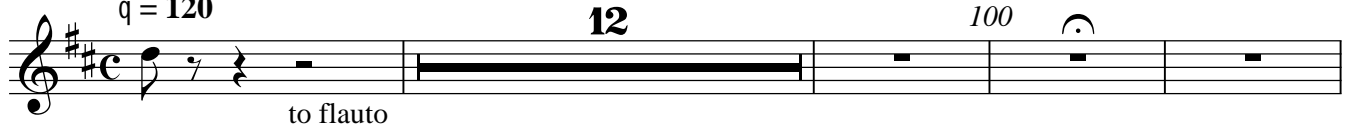

D 17 **E** Recit. 120 8

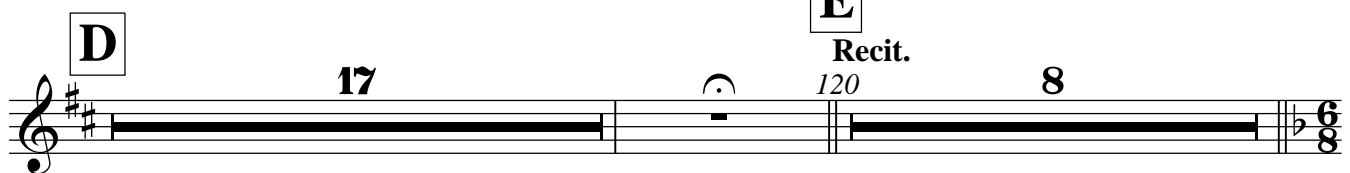

Allegro non troppo
q. = 88 12 **F** 140 16

G 17 **Allegro agitato** q = 132 5 Recit. a tempo

H **J**

3 Recit. a tempo 18 200 h = 104 22

Allegro risoluto

K 15 **L** 2

240

p

M

[Molto Allegro]

string. q = 180

250

[ff]

260

N

270

C

ff

60

p

70

f

Solo

D

rall.

E

Andante

q = 92

12

1.

90

p

100

p

2. to Picc.

F

rit.

Allegro vivace

h = 88

5

p

110

9

120

G

ff

130

140

H

11

1. *p* 160

J 170 a2

180 2. to Picc.

K 7 **L** 10

M

N

O

250

a2

[f]

P

a2.

f

h = 100

260

ff

sf

270

ff

sf

to picc.

h = 120

280

Q

f

290

R

[ff]

300

rall.

rall.

6/8

N°. 01 Opening Chorus

Pirates, Samuel

Moderato maestoso

1 *q. = 80*

2 *ff*

10 **8**

A **8** *f* **30**

3

B **40** **4** *p*

10 **60** *p*

C **4** *ff* **70**

2/4

N°. 02 Song

Ruth

Allegro pesante

1 q = 92
tacet

TACET

Pirate King, Chorus

N°. 03 Song

Allegro pesante

0 q. = 92 1

A

[p]

6

B

p p

f

50

N°. 04 Recitative & Duet

Ruth, Frederic

Allegro vivace

1 *ff* 5

A *q = 132* 17 **B** *p*

3 *[p]*

C 40 *f* *p*

f *ff*

Andante *q. = 76* **D** 8 9

E 70 4 *[p]*

10
2 Flöten

[p]
Allegro vivace
q = 132
p *f* *p* *f*
90
ff
Recit.
7

N°. 05 Chorus Of Girls

Women's Chorus

Allegro grazioso
1 q = 120
p
10
20
A
ff *p* 30

40 **B**

50

C

60

D
a2
[p] 70

f 3

E **F**
16
f a2

2. to Picc. **G**
18
1.
[p]

120

H **J**
16 14

K

f 160

sf **L** *f* 170

180

M

190

200

210.

Moderato
q = 100

rall. 80 p p

G 90 2

[sf] [sf]

N°. 08 Air

Mabel, Chorus

A

q = 220
1 **Tempo di Valse** 15 4

rall. a tempo

1. [p]

B

6 30 2 a2 f

40 8 50 f

6

C

9 a tempo 4 1.

6

2. to Picc.

D

2 90 2

[p]

Animato
q = 260

100

E

110

2

[p]

120

F

7

f

(tr) 140

ff

N°. 09 Recit

Edith, Kate, Chorus of Girls

Allegretto

q = 128
tacet

1

TACET

N°. 10 Duet

Mabel, Frederic, Chorus of Girls and Pirates

Allegro vivace

q = 136

1

f *p*

10

20

A

Valse

30 q = 260

16

p

B

50

9

C

6

q = 136

[f] p [p]

70 80 90

D

Tempo di Valse

q = 260

14

E

q = 140

f

120

F

q = 260

[p]

4 4 4 4 4

130

G

140

4 4 4 4 4

q = 144

[ff]

150

N°. 11 Recitative and Chorus of Pirates

Frederic, Chorus Girls, Chorus Pirates

Allegretto $q = 140$ **12**

Vivace $q = 200$ **ff**

8va **20**

$h = 112$
[più mosso] **17** **mf**

A

40

50 **[f]**

60

N°. 12 Recitative

Mabel, Major-General, Samuel, Chorus

1 **Recitative** **Moderato**
tacet *q = 148*

7
11

N°. 13 SONG

Major-General

1 **Allegro**
h = 92

A 9 20 6
B 30
C 6

D

[f]

E

h = 84 h = 92

meno mosso a tempo

50 16

f

F

70

G

6

[f]

H

90

[ff]

C

N°. 14 Finale 1

Moderato
Tutti
a2 q = 100
1 2 Recit. 5 a battuta 7

Andante
q = 80 7 a tempo 4

A 10

Allegro vivace
q. = 88 **B** 17 16

C

f 80

f *ff*

Moderato
q = 120 13 100

D 17 **E** Recit. 120 8

Allegro non troppo
q. = 88 12

F

140 a2

1.
 150

G

160

a2

170

Allegro agitato

a2 q = 132

a tempo

Recit.

H

a tempo

180

J

Allegro risoluto

200 h = 104

K

a2
mf

to Picc.

L

p

M

[Molto Allegro]

q = 180

string.

8va

N

Tempo I°
[h = 100]

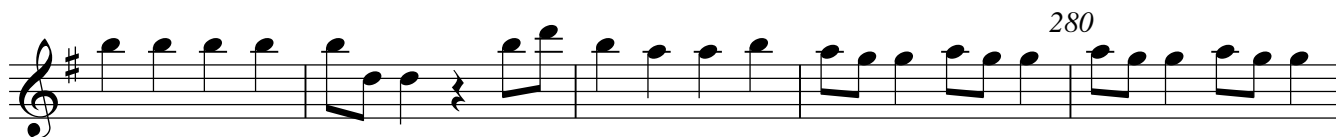

280

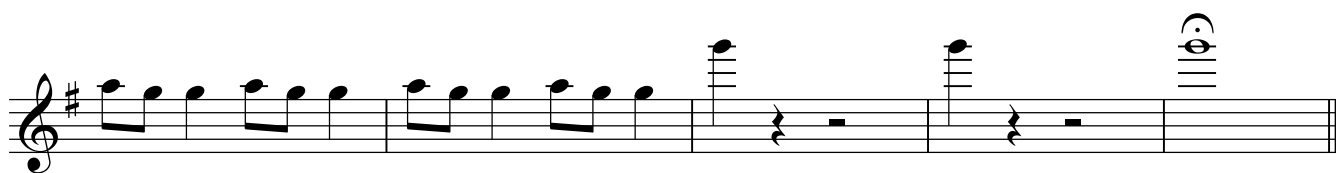

Picc. + Fl.

Ouverture

Arthur Sullivan
1842 - 1900

q = 112
Allegro maestoso

Piccolo 9 10

Flöten 9 2. to Picc. 1. mf

to Flauto 2

A

1. p 20

B

16 50 [p]

Moderato

2 [f]

C

ff

60

p

70

f

Solo

D

rall. . . .

E
Andante

q = 92

12

1.

90

p

100

p

2. to Picc.

F
Allegro vivace

rit.

h = 88

p

110

G

120

ff

130

140

H

11

11

to Flauto

M

N

ff

(8)

(8)

(8)

240

to flauto

O

7

250

a2

[f] **P**

f

Più animato
h = 100

260

ff sf

270

to picc.

h = 120

Picc. + Fl.

Q

280

f

290

R

[ff]

300

rall.

N°. 01 Opening Chorus

Pirates, Samuel

Moderato maestoso

1

q. = 80

ff

10

A

8 8

f

30

3 3

f

B

40 4 4

p

10 10 60

p

C

4 4 70

ff

4 4

ff

N°. 02 Song

Ruth

Allegro pesante

1 q = 92
tacet

TACET

tacet

TACET

Pirate King, Chorus

N°. 03 Song

Allegro pesante

0 q. = 92 1

f

f

9

9

A

20

[p]

[p]

6

6

B a tempo

p *p* *f* *f*

Fermate
solam. 2.x

50

N°. 04 Recitative & Duet

Ruth, Frederic

Allegro vivace
Recit.

ff *ff*

1

A

B

a tempo

q = 132

p

[*p*]

C

40

Andante

q. = 76

D

E

70

[*p*]

Picc. + Fl.

rall. 2

[p]
Allegro vivace
q = 132

p *f* *p* *f*

90

ff
Recit.

7

2/4

N°. 05 Chorus Of Girls

Women's Chorus

Allegro grazioso
1 q = 120

p

10

20

A

ff

a2 30 *p*

40

B

50

C 60

D a2 [p]

70 *f* 3

E **F** 16 a2 *f*

2. to Picc. **G** 18 [p]

120

H **J** **K**

16 14

f

160

sf

L

170

f

180

190

M

N°. 06 Rezitative

Edith, Kate, Frederic, Chorus

1 **Allegro**

ff

2 **2** **6**

2 **2** **6**

ff

a tempo
q = 120

6 **8** 30

colla voce

N°. 07 Air & Chorus

Frederic, Chorus of Girls

A
Andante
q = 92

2. to Picc.

ff *[pp]*

8 **8**

ff *[pp]*

B

8 20 **2** **4**

rall. a tempo

8 **2** **4**

8 **2** **4**

C

4

30

[p]

D

ff [p]

ff [p]

18

18

E

5 4

[p]

F

70

2 2

[p]

Moderato
q = 100

rall. .

80

p p

G

3 90 2

[sf] [sf]

3 2

[sf] [sf]

D

90

[p]

q = 260
Animato

100

E

110

[p]

120

F

130

f

f

Cadenca

Picc. + Fl.

N°. 09 Recit

Edith, Kate, Chorus of Girls

Allegretto

1 $q = 128$
tacet

TACET

tacet

TACET

N°. 10 Duet

Mabel, Frederic, Chorus of Girls and Pirates

Allegro vivace

1 $q = 136$

8^{va}

f

p

10

20

A

Valse

30 $q = 260$

16

16

p

p

B

C

Picc. + Fl.

130

G

140

q = 144

150

Nº. 11 Recitative and Chorus of Pirates

Frederic, Chorus Girls, Chorus Pirates

1 Allegretto

q = 140

12

Vivace

q = 200

60

N°. 12 Recitative

Mabel, Major-General, Samuel, Chorus

q = 148
Moderato

1 **Recitative**
tacet

a battuta **7**

tacet **7**

q. = 100 **11**

N°. 13 SONG

Major-General

Allegro

h = 92

1 **ff**

ff

A **9** **20** **6**

9 **6**

30 **B**

f

F

70

G

H

90

N°. 14 Finale 1

Tutti

Moderato

1 *a2* *q* = 100 **2** **Recit.** **5** **a battuta** **7**

Andante

q = 80

colla voce

a tempo

7 **4** **7** **4**

A

10

Allegro vivace

q. = 88

B

17

16

C

1. Fl.

f

80

Moderato

q = 120

Fermate incerto
100

12

to flauto

12

D 17 **E** Recit. 120 8

F 12 140 a2

Allegro non troppo
q. = 88

3 1. 150

3 **G** [f]

160 1. a2

170 [p]

Allegro agitato
a2 q = 132

[p] ff Recit. 2

a tempo Recit. **H** a tempo

180 2 18

J 21

Allegro risoluto
200 h = 104

K

a2
mf

230

to Picc.

L

p

240

string.
8va

M

[Molto Allegro]

q = 180

250

[ff]

[ff]

260

N

270

Tempo I°
[h = 100]

280

D

Solo

rall.

E

Andante

q = 92

80

F

Allegro vivace

h = 88

rit.

4

2

17

120 **G**

ff

130

140

H

[p]

150

160

[p]

J

11

180

K

L

M

220

N

230

O

P

h = 100 260

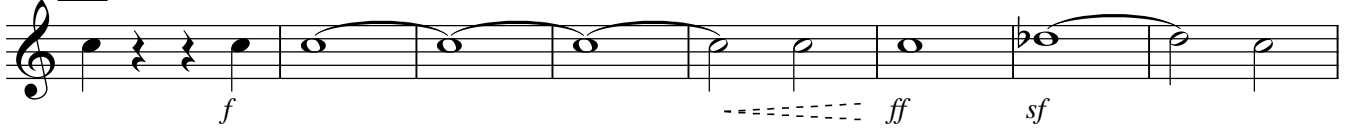

270

h = 120

Q

280

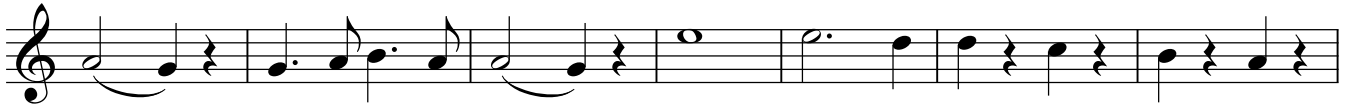
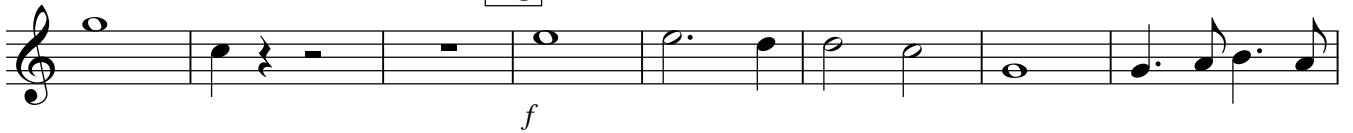

R

290

300

rall.

N°. 01 Opening Chorus

Moderato maestoso

Pirates, Samuel

1 *q.* = 80

2 *ff*

10

6 *[p]*

A 20

7 *f* 30

3

3

B 40

14 *p* Solo

C 8

8 *ff* 70

2/4

N°. 02 Song

Allegro pesante

Ruth

1 *q.* = 92
tacet

TACET

6/8

N°. 03 Song

Pirate King, Chorus

Allegro pesante

0 *q.* = 92 1

N°. 04 Recitative & Duet

Ruth, Frederic

1 **Allegro vivace**

8

B

30

C

Andante

q. = 76

D

E

Allegro vivace

q = 132

Recit.

Nº. 05 Chorus Of Girls

Allegro grazioso

Women's Chorus

1 q = 120

3 4 10

20

A

7 6

B

50

4

C

60

D

70

E

16

F 18

G 120

H 16

J 14 **K** 160

L 170

180

190

M

200

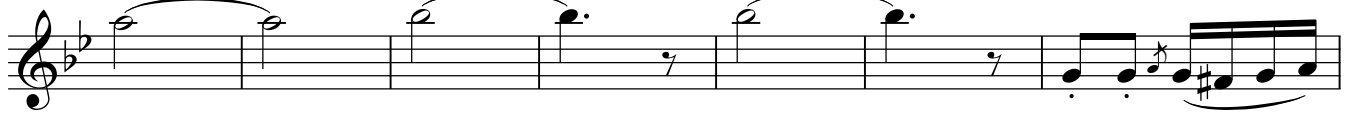

210

N°. 06 Rezitative

Edith, Kate, Frederic, Chorus

1 **Allegro**

ff

2 2

6 14 30

N°. 07 Air & Chorus

Frederic, Chorus of Girls

A

Andante
q = 92

1. 3

ff [*pp*] *p*

B 2 3

rall. 20 2 4 **C**

p [*p*]

30 [*p*]

D 3

ff [*p*] *p*

5 50 *p*

E 2 5

Oboe

N°. 08 Air

Mabel, Chorus

D 90

p

Animato
q = 260

E

p

F 130

f

140

[ff]

N°. 09 Recit

Edith, Kate, Chorus of Girls

Allegretto

q = 128
tacet

1

TACET

N°. 10 Duet

Mabel, Frederic, Chorus of Girls and Pirates

Allegro vivace

1 $q = 136$ **22**

f

A Solo **Valse** $q = 260$

[p] *pp*

40

f

B **16** **C** **6** $q = 136$

f

70 **19** **D** **3**

f

N°. 12 Recitative

Mabel, Major-General, Samuel, Chorus

Recitative **Moderato**
q = 148

1 *tacet* **7**

q. = 100 **11**

N°. 13 SONG

Major-General

Allegro
h = 92

1 **2**

ff 10

A 9 20 6 *f*

30 **B**

C 9

D

mf

E

50 **meno mosso** **a tempo**
h = 92
h = 84 **16**

F 70

G 8 **H**

90

N°. 14 Finale 1

Tutti

Moderato
q = 100

1 **2** **Recit.** **5** **a battuta** **7**

Andante
q = 80

7 **a tempo** **4**

A **10**

Allegro vivace
q = 88

40 **17** **B** **16**

C

f

80
f *ff*

Moderato

q = 120

13 100

E

Recit.

17 120 8 6

Allegro non troppo

q. = 88

F

140

12

3 150 3

[p]

G 160

f

[p]

170

Allegro agitato
q = 132

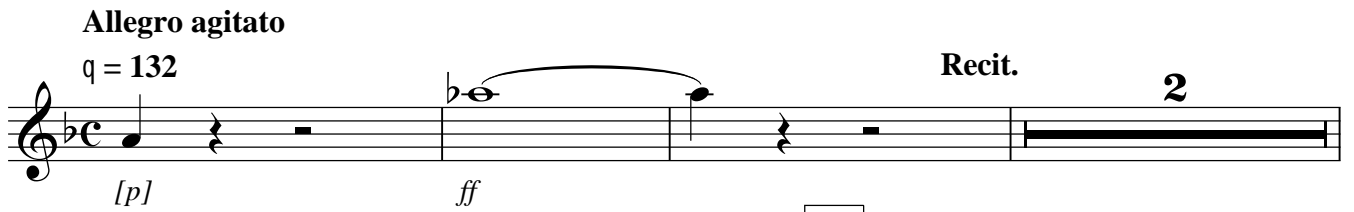

[p] *ff* Recit. 2

H a tempo Recit. 180 a tempo 2 17

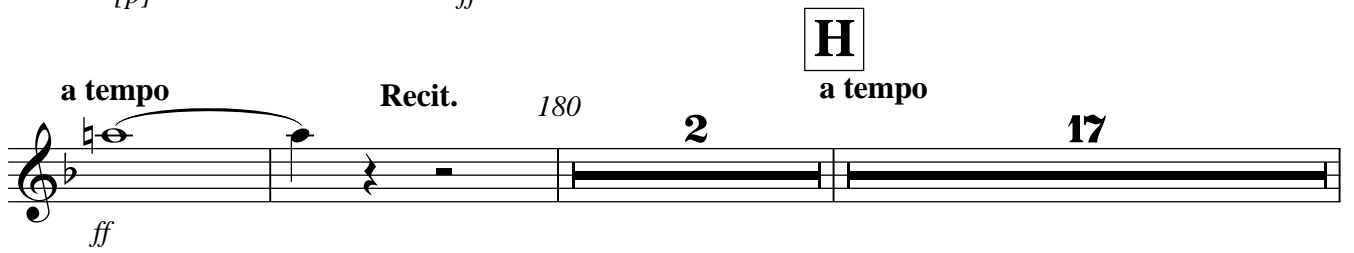

ff Recit. 180 2 17

h = 104 **Allegro risoluto**
200 **J** 21

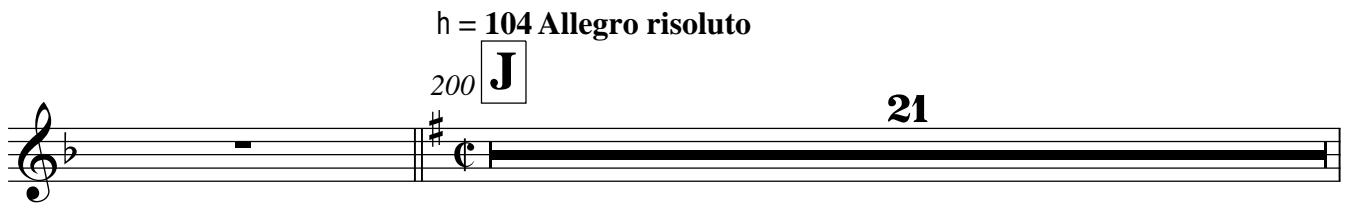

200 **J** 21

K

a2

mf

230

L

240

p

M

[Molto Allegro]

q = 180

string.

250

ff

260

N

270

Tempo I°

[h=100]

280

2 Klarinetten

Ouverture

Allegro maestoso

q = 112

Arthur Sullivan
1842 - 1900

in A

p

in B

5

9

mf

13

1.

f

17

A

3

25

p

31

B

2

35

5

43

sf *p*

49 **Moderato**

2 a2 *[f]* *p*

55 **C**

ff

59

63

p

66

68

f

71 **D** 1. Solo **rall.**

75 **E** Andante q = 92 **20**

muta in B

96 rit.

muta in A

F

Allegro vivace

102 h = 88 a2

p

108 a2

113

117 ff

G

121

126

132

138

H

144 3

149 a2
p 8 [p]

162 muta in B

169 **J** 6 1. a2 [p]

179 muta in A

185 **K** 7 **L** p

197

203 [ff]

207 a2 p

211 **M**

217 p

222

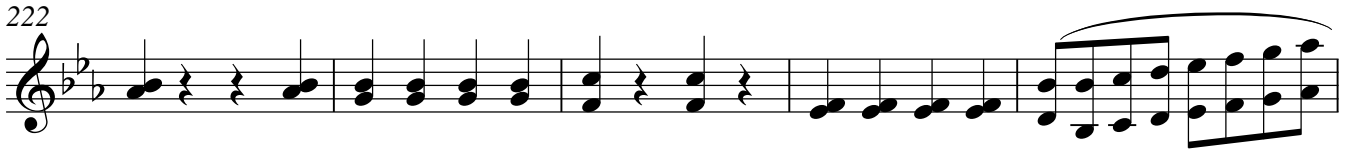

N

227

234

O

241

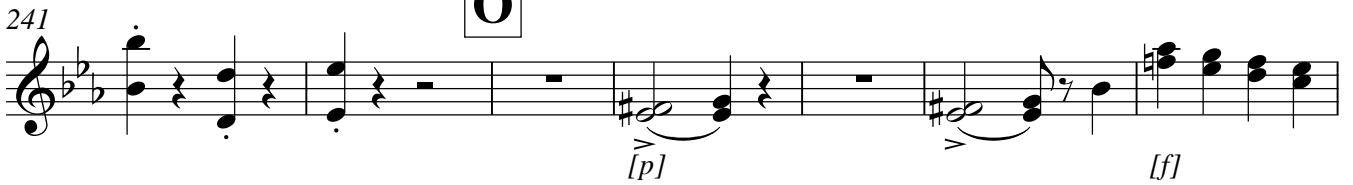

248

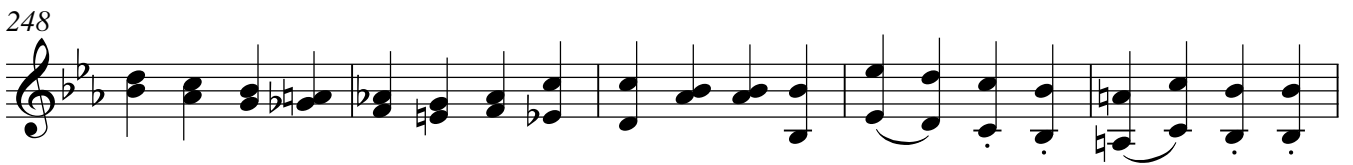

253

P

258

265

271

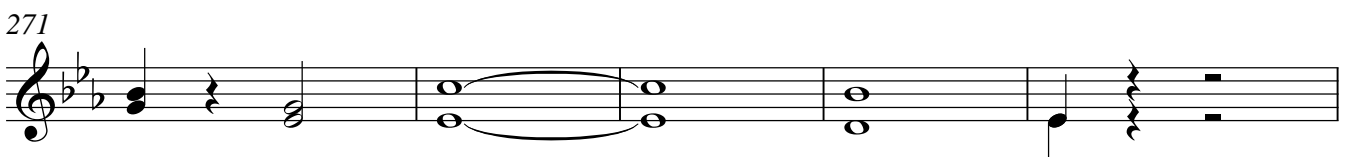

276

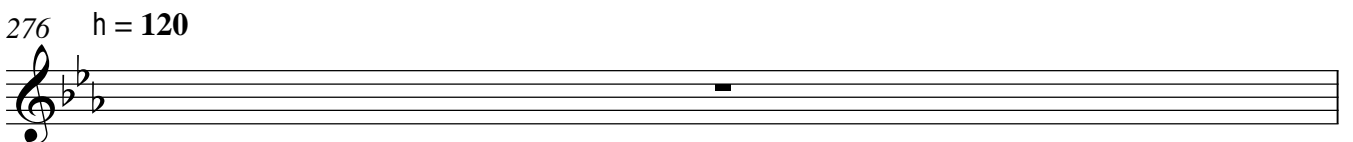

2 Klarinetten

N°. 01 Opening Chorus

Pirates, Samuel

q. = 80
Moderato maestoso
1 in B

1 **2**
ff

9 *p*

13 *[p]*

19 **A** **7** *f*

31 **3** *a2*

39 **B** **4** *p*

48 **5** **4** *p* *p*

59 **4**

8
2 Klarinetten

66 **C**

74

ff

a2

2/4

N° 02 Song

Allegro pesante

Ruth

1 q = 92

15

22

29 rpt. 2x

muta in A

f

p

3

6/8

in A

N° 03 Song

Allegro pesante

Pirate King, Chorus

0 q. = 92

6

9

a2

f

2 Klarinetten

18 **A**

p

22

6

31 **B**

p **2** **5** [*p*]

42

3 *f* a2

50

53

f muta in B

N°. 04 Recitative & Duet

Ruth, Frederic

in B

Allegro vivace

1

ff **5**

8 **A** *q* = 132

10

18 *[p]*

25 **B** *[p]* 1.

31 1.

36 **C** *[f]* *a2* *p*

43 *[f]* *ff*

48 **Andante** *q. = 76* **D** 8 9

66 **E** **Allegro vivace** *rall.* 13 2 *q = 132* *p* *f* *a2*

85 *p* *ff* *a2*

91

94 **Recit.** 7 **2/4**

70

f 3

75 **E** 16 **F** a2

f

97 18 **G**

p

120 a2

a2

125 **H** 4 8

p

141 **J** 4 [a2 ?] 6

pp

155 **K** a2

f

164

sf *[f]*

174

182

191 **M**

200

206

N°. 06 Rezitative

Edith, Kate, Frederic, Chorus

1 **Allegro**

ff

2 **2** **6**

a tempo
q = 120

15 **5**

p

23 **5** a2

[p]

3/4

N°. 07 Air & Chorus

Frederic, Chorus of Girls

A

Andante

q = 92

1 *a2* 3 8

f *ff* *pp*

B

12 4 *rall.*

p *pp*

C

23 5 *p*

p

D

35 *a2* 3 12 *p*

f *ff* [*p*] *p*

E

53 *p* *f*

p *f*

60 5 *rall.* *p*

p

F

71 2 2 2 2 *rall.* *p*

p

Moderato

q = 100

79 4 *p*

p

G

86 2 *sf* *sf*

sf *sf*

81

[p]

86 **D**

[p]

93

98 **Animato**
q = 260

E

[p]

110 **10**

126 **F** *[p]*
[f] *a2*

134

140 *ff* *muta in A*

N°. 09 Recit

Allegretto

Edith, Kate, Chorus of Girls

q = 128
tacet

TACET

2 Klarinetten

N°. 10 Duet

Mabel, Frederic, Chorus of Girls and Pirates

in A

Allegro vivace

1 *q = 136*
a2 *f* 1.

8 *p* a2 1.

16

22

28 **A** **Valse** *q = 260*
[p] pp

35

B

44 *p*

52 *pp*

58 **C** 6   

q = 136

69 *[f]* *p* 1. *p*

76

83

91 **D** *p*

q = 260
Tempo di Valse

96 *[p]*

103

111 **E** q = 140 *f*

119

F

124 q = 260 1. 4 4 4 4 +2. 4 *[p]*

130 4 4 4 1. 4 4

2 Klarinetten

136 G

141 *q = 144*

148 *a2*

ff

N°. 11 Recitative and Chorus of Pirates

Frederic, Chorus Girls, Chorus Pirates

Allegretto
q = 140

12

Vivace
q = 200

ff

16

[più mosso]
h = 112

a2

f

21

27

32

37 A **8**

2 Klarinetten

48

p **3** *f*

57

p *f*

62

p *f*

67

p *f*

muta in B

N°. 12 Recitative

Mabel, Major-General, Samuel, Chorus

Recitative

Moderato

q = 148

1 *tacet* **7**

p *f*

11 q. = 100 **11**

p *f*

N°. 13 SONG

Major-General

in B

Allegro

h = 92

1 **10** **A** **9** **6**

p *f*

84 **H**

[f]

88

[ff]

91

N°. 14 Finale 1

Tutti

1 Moderato q = 100

2 Recit. 5 a battuta 7

15 Andante q = 80

8 a tempo 4

28 **A**

[p?] muta in A

Allegro vivace

40 q. = 88

17

B

57 in A

C

Moderato

q = 120

D

17

E Recit.

8

Allegro non troppo

q. = 88

F

12

156 **G**

162

168

Allegro agitato

173 $q = 132$ **Recit.** **2**

[p] *ff*

178 **a tempo** **Recit.** **2** **H** **a tempo** **17**

ff

J
Allegro risoluto

199 $h = 104$ **5** **a2**

f

208

213

218

222 **K** **8** **3**

p

Ouverture

Fagott

Arthur Sullivan
1842 - 1900

Allegro maestoso

q = 112

p

10

mf

A

mf 20

p

30

B

2 3

p *sf*

p 2

Moderato

C

60

ff

p

70

D

rall.

E

Andante

q = 92

22

100

rit.

p

F

Allegro vivace

h = 88

p

110

120

G

ff

130

140

H

[p]

150

8

J

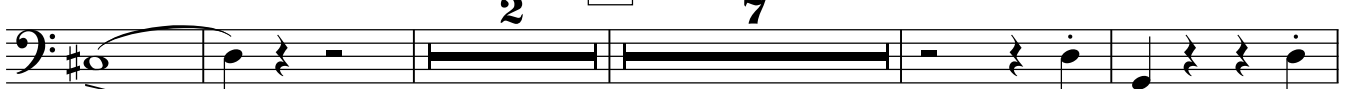

[p]

[p]

2

7

180

K

7

L

200

M

210

220

N

230

240

O

[f]

P

h = 100 260

a2

f

ff sf

270

h = 120

Q

280

f

290

R

[ff]

v

300

rall.

N°. 01 Opening Chorus

Pirates, Samuel

Moderato maestoso

1 *q.* = 80 **2**

ff

10

p

[p]

A

20

7

f

3

B

40

13

12

p

C

70

ff

Ruth

Fagott **Allegro pesante**
1 q = 92

N°. 03 Song
Pirate King, Chorus

Allegro pesante

0 q. = 92 1

A

B

8
Fagott

N° 04 Recitative & Duet

Ruth, Frederic

1 **Allegro vivace**

Allegro vivace

q = 132

90
p *ff*
Recit.
7
2/4

N°. 05 Chorus Of Girls

Women's Chorus

Allegro grazioso

1 *q* = 120 **24**

A

[p]

30
40

B

40
50

50

C

60

D

[p] 70

E

3 *f* **16**

F *f* 18

G *f* 120

[p]

H

Solo

130

pp
J

8

pp

K

6

a2

160

f

L

170

[sf]

[f]

180

M

190

200

210

N°. 06 Rezitative

Edith, Kate, Frederic, Chorus

1 **Allegro**

ff

a tempo
q = 120

2 **2** **6**

14 **30**

3/4

A

N°. 07 Air & Chorus

Frederic, Chorus of Girls

1 **Andante**

q = 92

4 **8** **20**

f *ff* *pp*

B

4 **20** **rall.**

p

C

5 **[p]**

D

3 **12** **50**

f *ff* *[p]* *p*

E

60 **5**

p

F

70 **2** **2**

[p]

Moderato

q = 100

rall. .

4

p

G

90

2

sf -----

sf -----

3/4

N° 08 Air

Mabel, Chorus

Tempo di Valse

1

q = 220

11

[pp]

rall. . a tempo

A

9

30

p

B

2

f

40

5

50

p

f

60

3

C

9

p

a tempo

9

p

D

90

p

E

Animato

8

q = 260

10

10

[p]

F

130

f

140

[p]

ff

N°. 09 Recit

Edith, Kate, Chorus of Girls

Allegretto
tacet

TACET

2/4

N°. 10 Duet

Mabel, Frederic, Chorus of Girls and Pirates

Allegro vivace

1 q = 136 Solo

3 22

f

A Valse q = 260

30 pp

p *pp*

40

B 3 50

3 50 [p]

60

C 6 q = 136 **D** 22 3

6 q = 136 22 3 p

Tempo di Valse

q = 260

100 p

110

E

2/4

q = 140

120

q = 260

130

G

140

q = 144

150

N°. 11 Recitative and Chorus of Pirates

Frederic, Chorus Girls, Chorus Pirates

Allegretto

q = 140

12

Vivace

q = 200

1

[ff]

20

h = 112

[più mosso]

a2

f

30

40 **A**

8

N°. 12 Recitative

Mabel, Major-General, Samuel, Chorus

N°. 13 SONG

Major-General

Allegro

1 h = 92

2

10

A

9

20

6

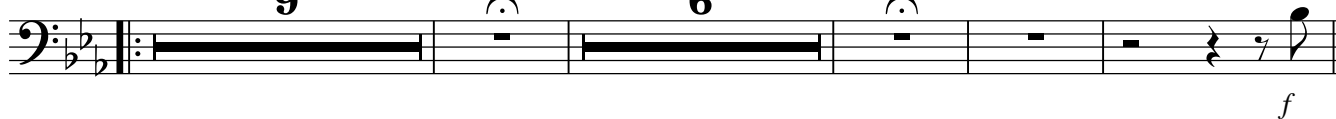

30

B

C

9

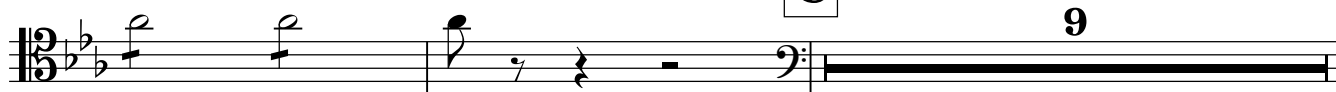

D

E

meno mosso

50 h = 84

16

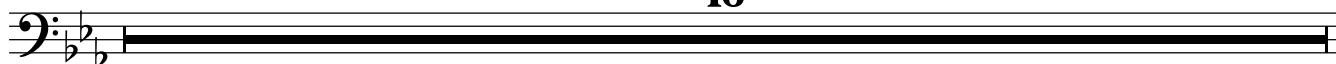

a tempo
h = 92

F

70

f

G 8 **H**

[f] *[ff]*

90

N°. 14 Finale 1

Tutti

Moderato
q = 100

1 **2** **Recit.** **5** **a battuta** **7**

Andante
q = 80

7

a tempo
Solo
8^{va}

p

2

A

30

[p?]

2

Allegro vivace
q. = 88
40

3 **17**

B

60

70

C

3

80

Moderato

q = 120

2

90

8

100

D

17

E

Recit.

120

8

Allegro non troppo

q. = 88

12

140

F

150

G

160

f

Allegro agitato

q = 132

Recit. 2

[p] *ff*

H

a tempo

Recit. 180 2 a tempo 17

ff

J

Allegro risoluto

h = 104
5

200 a2

f

210

220

K

8

230

p

L

240

string.

M

[Molto Allegro]

q = 180

250

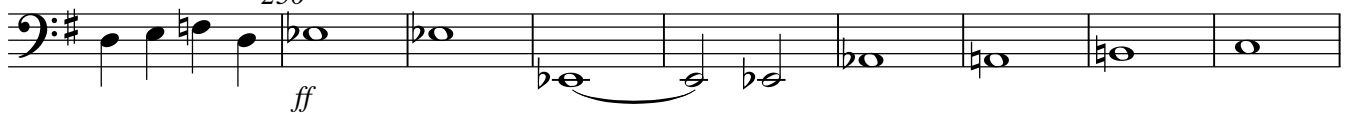

ff

N

260

270

Tempo I°

[h = 100]

280

Ouverture

2 Hörner in F

q = 112
Allegro maestoso

Arthur Sullivan
1842 - 1900

p

10

mf

1.

A

20

3

[p]

30

B

8

p

50 **Moderato**

pp *f* *p*

C *ff*

60

p

f

70

f

D *rall.* **2** **E** *Andante* **25** *rit.*

rall. *Andante* *rit.*

F *Allegro vivace* *h = 88* **6** *110* **2**

Allegro vivace *p*

120 **G**

ff

130

140

H

150

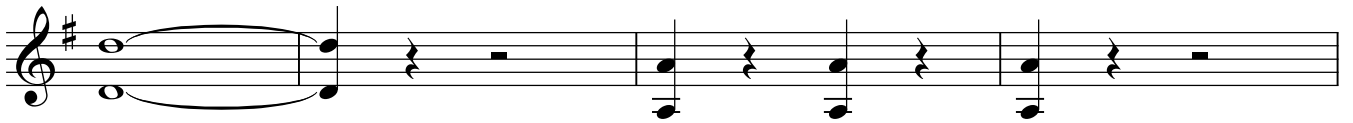
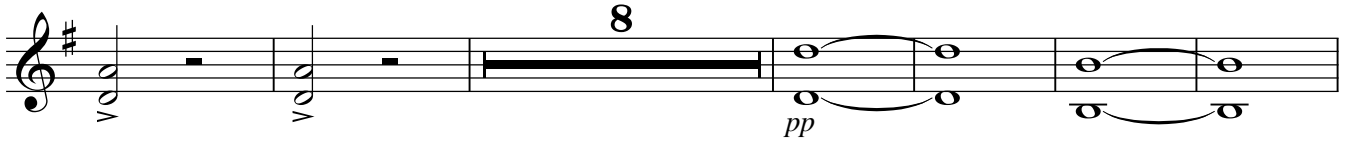

J

15

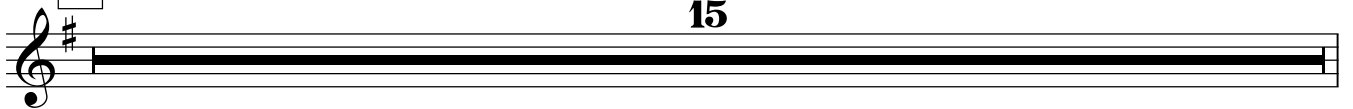

K

190

p

L

200

ff

M

210

7

220

N

230

ff *a2*

240

O

p

4

[f]

P h = 100 260 f

ff

270

h = 120 **Q** 280 f

290

R ff

300

rall.

N°. 01 Opening Chorus

Pirates, Samuel

Moderato maestoso

1 *q.* = 80

2

ff

10

3

p

A

20

7

f

30

3

f

B

40

13

12

p

C

70

ff

2/4

2 Hörner in F

N°. 02 Song

Ruth

Allegro pesante

1 q = 92

N°. 03 Song

Pirate King, Chorus

Allegro pesante

0 q. = 92 1

50

[p]

N°. 04 Recitative & Duet

Ruth, Frederic

1 Allegro vivace

ff

5

A q = 132

16

a2

B

11

[p]

C

8

ff

Andante

q. = 76

8

D

1.

60

4

p

E

13

rall. - 2 -

q = 132

Allegro vivace

8

90

[ff]

Recit.

7

2/4

2 Hörner in F

N°. 05 Chorus Of Girls

Allegro grazioso

Women's Chorus

1 *q = 120* **8** *10*

p *20*

A *30*

[p]

40

B

50

C *60*

D *70*

[p]

E **17**

F 18

G *[f]* *[p]* 120

H 16

J 14 **K** *a2* *f* 160

L *sf* *[f]* 170

180

190

M 200

210

N°. 06 Rezitative

Edith, Kate, Frederic, Chorus

1 **Allegro**

ff

2 **2** **6**

a tempo
q = 120

14 **30**

N°. 07 Air & Chorus

Frederic, Chorus of Girls

A
Andante
q = 92

8

[mf] *ff* *pp*

B **8** **2** **2**

rall.
20

C **5** **1.**

[p]

D **18**

ff *p*

E **60** **5** **1.**

p *f* *p*

F **2** **2**

rall.

Moderato $q = 100$

G

7 7

N°. 08 Air
Mabel, Chorus

Tempo di Valse

A

1 $q = 220$ 14 rall. a tempo 13 30 2

B

40

f

8 50

f

6

C

9 a tempo 13

D

90

p

Animato $q = 260$ **E** 3 5 7 110 a2

p

10

F 130

f

140

ff

N°. 09 Recit

Edith, Kate, Chorus of Girls

Allegretto

1 *q* = 128
tacet

TACET

N°. 10 Duet

Mabel, Frederic, Chorus of Girls and Pirates

Allegro vivace

Valse

1 *q* = 136

q = 260

A 2 30

pp

40

B 8 60

[*p*]

C 6 *q* = 136 22 **D** 5

2 Hörner in F

Tempo di Valse

q = 260

100 9

E

q = 140

12

F

q = 260

130 a2

G

140

q = 144

2 p

150 ff

N°. 11 Recitative and Chorus of Pirates

Frederic, Chorus Girls, Chorus Pirates

Allegretto

q = 140

12

Viv 200 7

[più mosso]

h = 112

18

40

A

15

N°. 12 Recitative

Mabel, Major-General, Samuel, Chorus

Moderato

q = 148

N°. 13 SONG

Major-General

Allegro

h = 92

meno mosso

h = 84

50

16

2 Hörner in F

h = 92 a tempo **F** 70

G 8 **H** 4 90

N°. 14 Finale 1

Moderato q = 100 Tutti

1 2 Recit. 5 a battuta 7

Andante q = 80 a tempo 4

A 10

Allegro vivace q. = 88 17

B 60

p

70

C

f

80

f *ff*

Moderato
q = 120

12 100

p

D 17 **E** Recit. 8

120

Allegro non troppo
q. = 88

F 140 1.

1. 11

G

160

Allegro agitato

q = 132

Recit.

2

H

a tempo

Recit.

180

2

a tempo

17

J

Allegro risoluto

200 h = 104

22

K

15

L

240

M

[Molto Allegro]

string.

q = 180
250

260

N

Tempo I°

[h=100]

270

280

2 Kornetts

Ouverture

Allegro maestoso

A

Arthur Sullivan
1842 - 1900

q = 112

in A **16** **7** **3**

in B **16** **7** *p*

26

29

B

33 a2 *p*

39 *p*

45 **3**

52 **Moderato**

C

4 *sfz* *sfz* *sfz*

59 *sfz* *sfz* *sfz*

192 **L**

p

201

[ff]

207

211 **M** **N**

16

ff

231

237

243 **O**

15

258 **P** h = 100

265 *f* *ff*

271

276 h = 120 **Q** Solo

282

286

291 **R** *ff*

297

302

Nº. 01 Opening Chorus

Moderato maestoso

Pirates, Samuel

1 q. = 80

TACET

2 Kornetts

N°. 02 Song

Allegro pesante

Ruth

1 *q = 92* **TACET**

N°. 03 Song

Pirate King, Chorus

Allegro pesante

0 *q. = 92 1*

6 *[f]* **9**

18 **A** **13** **B** **10**

44 **7** *f*

53 *f* **muta in B**

N°. 04 Recitative & Duet

in B

Ruth, Frederic

1 **Allegro vivace** **5**

ff

8 *q = 132* **17** **B** **11**

36 **C** **8**

45 *ff*

49 *Andante* *q. = 76* **D** **E** *rall.*

81 *Allegro vivace* *q = 132* *ff*

94 *Recit.* **7**

Nº. 05 Chorus Of Girls

Women's Chorus

1 *Allegro grazioso* *q = 120* **A**

42 **B** **C** **D**

75 **E** **F**

116 **G** **H** **J**

155 **K** **6**

161

f *sf*

167 **L**

[f]

174

181

188 **M**

198 a2

205 **2**

f

N°. 06 Rezitative

Edith, Kate, Frederic, Chorus

Allegro

1 *tacet*

TACET

2

N°. 07 Air & Chorus

Frederic, Chorus of Girls

A

Andante

q = 92
tacet

1 **TACET**

N°. 08 Air

Mabel, Chorus

A

Tempo di Valse

q = 220

1 **15** rall. a tempo **13** **2**

B

33 **8**

f

49 **8**

f

57 **3**

[pp]

C

63 **8** a tempo **13**

D

86 **9**

p

Animato

q = 260

E

98 **4** **14** a2 **2** a2

p

122 **F**

132

139 *ff*

N°. 09 Recit

Allegretto

q = 128

Edith, Kate, Chorus of Girls

1 *tacet* **TACET**

N°. 10 Duet

Allegro vivace

q = 136
tacet

Mabel, Frederic, Chorus of Girls and Pirates

1 **TACET**

muta in A

N°. 11 Recitative and Chorus of Pirates

in A

Allegretto

q = 140

Frederic, Chorus Girls, Chorus Pirates

Vivace

q = 200

1 **12**

16 *ff*

21 **A**

23 **5**

24 **5**

[più mosso]
h = 112

Muta in B

N°. 12 Recitative

Mabel, Major-General, Samuel, Chorus

Moderato

q = 148

1 *tacet* **Recitative**

11 q. = 100

7

N°. 13 SONG

in B
Allegro

Major-General

1 h = 92

6

11 **A** 9 **B** 6 2 4

34 **C** 9

46 **D** [f]

50 **E** **meno mosso** h = 84 16 **a tempo** h = 92 **F** 2 4

73

f

77

G 8 **H**

[f]

89

[ff] muta in A

in A **N°. 14 Finale 1**
Moderato Tutti

1 *q* = 100 2 Recit. 5 a battuta 7

15 Andante *q* = 80 7 a tempo 4

28 **A** 10

40 **B** 17 16 **Allegro vivace**
q = 88

73 **C** 13 Moderato *q* = 120 14

102 **D** 17 **E** Recit. 8

128 **Allegro non troppo** **F**
q. = 88 **12** **16**

156 **G** **Allegro agitato**
q = 132 **17** **Recit.** **2**
ff

178 **a tempo** **Recit.** **H** **a tempo** **18**
[ff] **2**

J **Allegro risoluto** **K**
200 h = 104 **22** **15**

237 **L**

p

241

unis.

246 string.

M

[Molto Allegro]

249

q = 180

ff

255

N

262

Tempo I°

[h = 100]

268

274

280

2 Posaunen

Ouverture

Arthur Sullivan
1842 - 1900

Allegro maestoso

q = 112

A

17

8

30

B

7

40

Moderato

C

3

4

60

70

E

Andante

q = 92

D

2

rall..

25

rit..

Allegro vivace

--- **F** **G**

18

h = 88

ff

130

140

H **J**

24 16

K **L**

7 11

lff

210

M **N**

16 230

ff

240

O

P

h = 100

260

15

f

ff

270

Q

h = 120

280

f

290

290

R

[ff]

300

rall.

6/8

2 Posaunen

N°. 01 Opening Chorus

Pirates, Samuel

Moderato maestoso

1 q. = 80
tacet

TACET

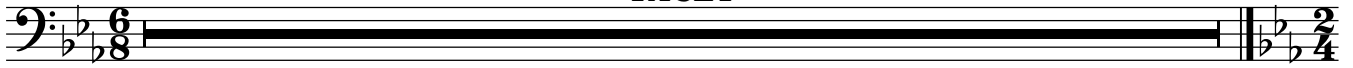

N°. 02 Song

Ruth

Allegro pesante

1 q = 92
tacet

TACET

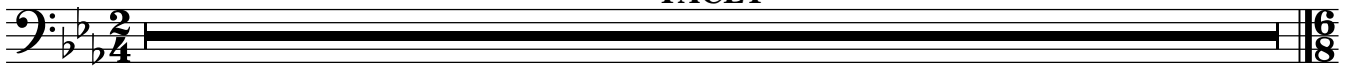

N°. 03 Song

Pirate King, Chorus

Allegro pesante

0 q. = 92
1

N°. 04 Recitative & Duet

Ruth, Frederic

1 **Allegro vivace**

ff

5

A q = 132

B

17

11

C

8

ff

6/8

Andante

q = 76

D

E

8

9

13

rall. 2

6/8

Allegro vivace

q = 132

8

90

4

Recit.

7

2/4

N°. 05 Chorus Of Girls

Women's Chorus

1 **Allegro grazioso**

24

A

17

2/4

B

C

D

16

8

9

2/4

2 Posaunen

N°. 06 Rezitative

Edith, Kate, Frederic, Chorus

1 *Allegro*
tacet

TACET

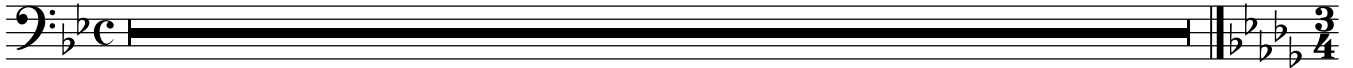

A

N°. 07 Air & Chorus

Frederic, Chorus of Girls

Andante

1 *q = 92*
tacet

TACET

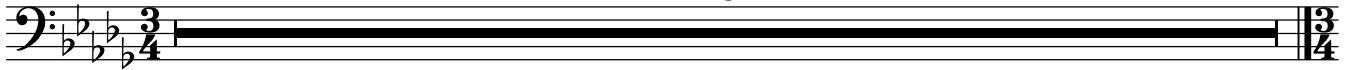

N°. 08 Air

Mabel, Chorus

Tempo di Valse

A

1 *q = 220*

15

rall. . a tempo

13

30

2

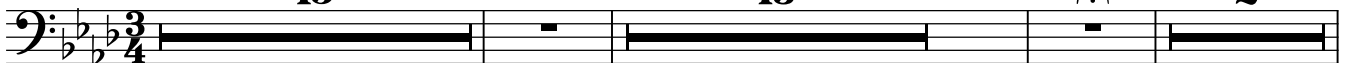

B

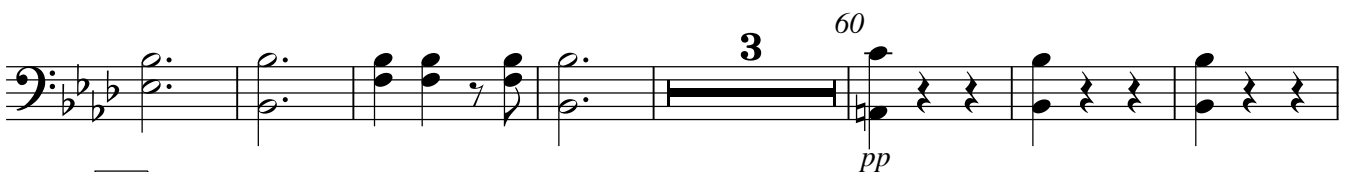
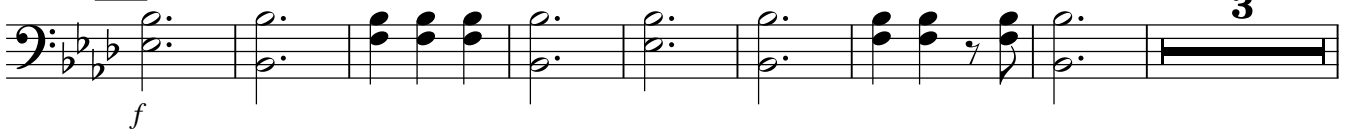

C

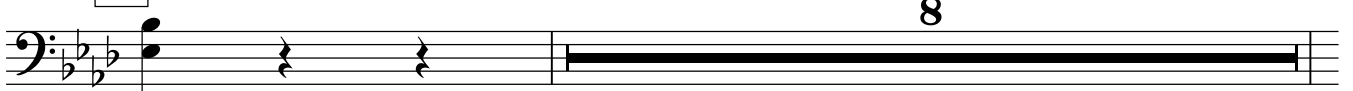

2 Posaunen

a tempo

D

13 9

Animato
q = 260

E

4 14 2

F

2 130

140

N°. 09 Recit

Allegretto

Edith, Kate, Chorus of Girls

q = 128
tacet

l

TACET

N°. 10 Duet

Allegro vivace

Mabel, Frederic, Chorus of Girls and Pirates

q = 136
tacet

l

TACET

2 Posaunen

N°. 11 Recitative and Chorus of Pirates

Frederic, Chorus Girls, Chorus Pirates

Allegretto $q = 140$ **12** **Vivace** $q = 200$

[più mosso] $h = 112$ **18** **40** **A** **23** **5**

N°. 12 Recitative

Mabel, Major-General, Samuel, Chorus

Moderato $q = 148$ **7**

1 **tacet** **Recitative** **7**

$q = 100$ **11**

N°. 13 SONG

Major-General

Allegro **2** **ff** **10**

1 **Allegro** **2** **ff** **10**

A **9** **20** **6** **2**

30 **B**

4

f

C

9

D

3

E

meno mosso

50 $h = 84$

16

a tempo

$h = 92$

F

2

4

f

G

8

H

[*f*]

[*ff*]

90

C

2 Posaunen

N°. 14 Finale 1

Tutti

1 **Moderato** 2 **Recit.** 5 **a battuta** 7

Andante
q = 80 8 **a tempo** 4

A 10

Allegro vivace
40 q. = 88 **B** 17 16

C 13 **Moderato**
q = 120 14 100

D 17 **E**
120 **Recit.** 8

Allegro non troppo
q. = 88 12 **F** 140 16

G 17 **Allegro agitato**
q = 132 **Recit.** 2

a tempo **Recit.** 180 2 **H** **a tempo** 17

[ff]

J

Allegro risoluto

h = 104

200

22

K

15

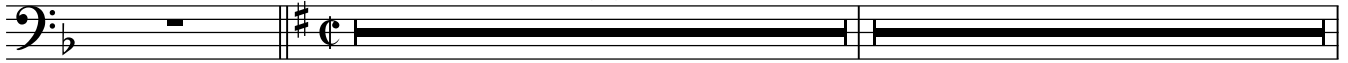

L

240

string.

M

[Molto Allegro]

q = 180

250

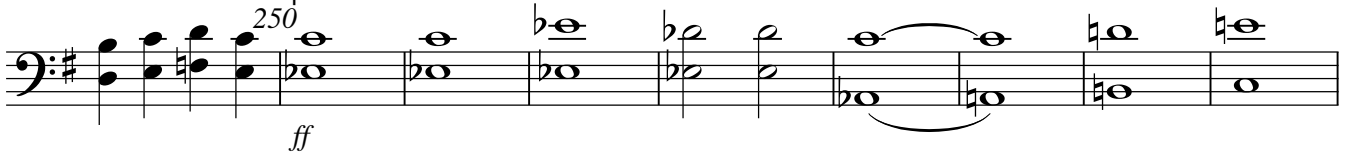

N

260

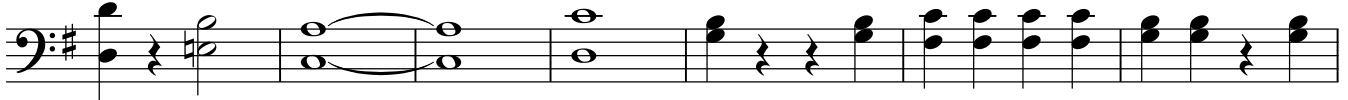

270

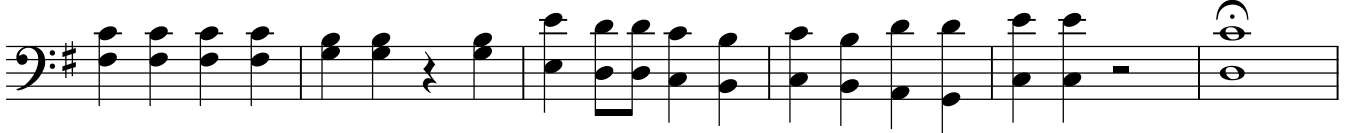

Tempo I°

[h = 100]

Ouverture

Pauken

q = 112
Allegro maestoso
in C, G

Arthur Sullivan
1842 - 1900

A 17 **B** 19

Moderato **C** 4 **D** 16 **E** 2 rall.

E Andante q = 92 25 rit.

F Allegro vivace h = 88 **G** 18 **H** 25 **I** 23

H 25 **J** 16

K 7 **L** *tr* *p*

200 *(tr)* *ff*

210

M 7 Solo **N** 8 *p*

2
Pauken

N **O**

16 15

P h = 100 **Q** h = 120

17 14

R 12 2 rall.

6
8

muta in Eb, Bb

N°. 01 Opening Chorus

Moderato maestoso

Pirates, Samuel

1 q. = 80

tr ~~~~~

p ————— *ff*

10 8

A **B**

20 27

C 11

2
4

N°. 02 Song

Allegro pesante

Ruth

1 q = 92

tacet

TACET

N°. 03 Song

Pirate King, Chorus

Allegro pesante

0 $q = 92$
tacet 1

8 9

A B 13 24 c

N°. 04 Recitative & Duet

Ruth, Frederic

Allegro vivace

1 G,d

ff 5

A B 17 7 Solo pp

C 40 pp f pp

f 6/8

4
Pauken

Andante
q. = 76

8 **D** 9 **E** 13 rall. 2

Allegro vivace
q = 132

8 90 ff

Recit.

7

TACET

N°. 06 Rezitative

Edith, Kate, Frederic, Chorus

1 **Allegro**
tacet

TACET

3/4

N°. 07 Air & Chorus

Frederic, Chorus of Girls

A

Andante
1 q = 92
tacet

TACET

3/4

N°. 08 Air

Mabel, Chorus

Tempo di Valse

l q = 220

TACET

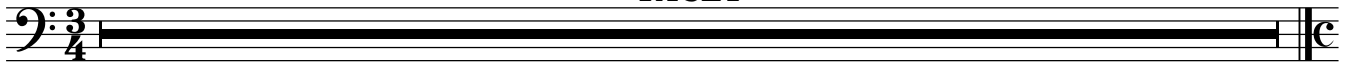

N°. 09 Recit

Edith, Kate, Chorus of Girls

Allegretto

l q = 128
tacet

TACET

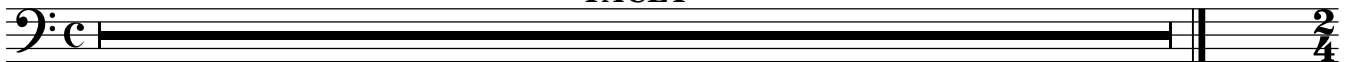

N°. 10 Duet

Mabel, Frederic, Chorus of Girls and Pirates

Allegro vivace

l q = 136
tacet

TACET

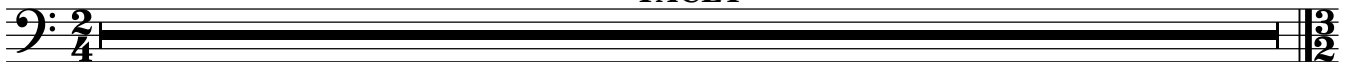

N°. 11 Recitative and Chorus of Pirates

Frederic, Chorus Girls, Chorus Pirates

Allegretto

l q = 140
tacet

TACET

Pauken

N°. 12 Recitative

Mabel, Major-General, Samuel, Chorus

1 *tacet* **Recitative** **Moderato**
q = 148

7

q = 100

11

N°. 13 SONG

Allegro

h = 92

Major-General

1 Eb, Bb

2

[ff]

10

A

9 20 6 2

30 **B**

[f]

C

9

D

[f]

E

meno mosso

50 h = 84

16

a tempo

h = 92

2**F**

70

**G****8****H**

[f]

90

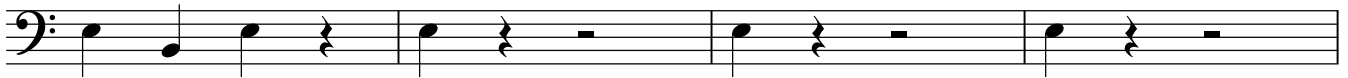

[ff]

N°. 14 Finale 1

Tutti

Moderato
1 q = 100

2 Recit. 5 a battuta 7

Andante
q = 80

8 a tempo 4

A

10

Allegro vivace
40 q. = 88

17 **B** 16

C

13 Moderato q = 120 14 100

D

17 **E** Recit. 120 8

Allegro non troppo
q. = 88

12 **F** 140 16

G

6 9

Allegro agitato
q = 132

2 3 Recit. a tempo 3 Recit. 3

H **J**
a tempo **17** *Allegro risoluto* **22**
200 h = 104

K **L** string. **3**
15 **9**

M **N**
[Molto Allegro] **12** **8** **270**
q = 180
250

14 [h = 100] **Tempo I°**

Batteria

Ouverture

Allegro maestoso

Arthur Sullivan
1842 - 1900

q = 112

A

Kleine Trommel 17 8

Triangel 17 8

Große Trommel 17 8

Becken 17 8

pp

30

B

8

8

[p]

pp 50

Moderato

C ff 60

p

70 **D** rall. 2 2

E Andante

q = 92

rit.

3/4 **25**

F

Allegro vivace

h = 88

18

G

f

18

f

130

140

Batteria

H

24

24

J

170

p

4

4

180

p

4

4

K **L** **M**

7 19 16

N

230

ff

ff

240

O

8 8 3 3

[f]

P

h = 100

5 5 f f

h = 120

Q

7 7 [f] [f]

280

290

R

2 2 2 2

Batteria

Batteria

300

rall.

N°. 01 Opening Chorus

Pirates, Samuel

q. = 80
Moderato maestoso

1 Triangel

A

18 20

B

40

p

6

[p]

60

4

C

ff

70

3

2/4

N°. 02 Song

Ruth

q = 92
Allegro pesante

I Batteria tacet

TACET

N°. 03 Song

Pirate King, Chorus

Allegro pesante

q. = 92

0 Triangel *I*

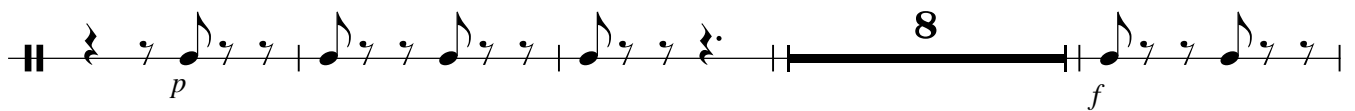
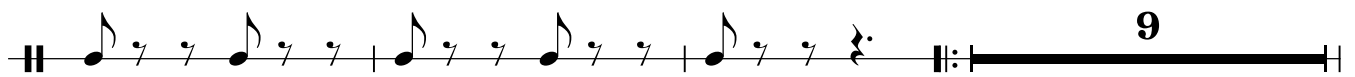

N°. 04 Recitative & Duet

Ruth, Frederic

I **Allegro vivace**

A q = 132

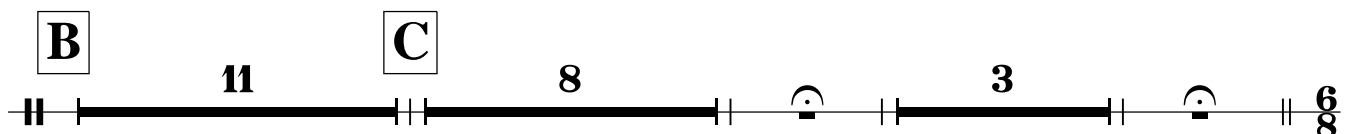
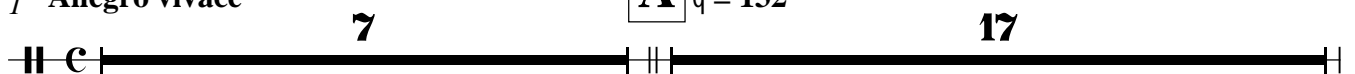

Batteria

Andante
q. = 76

D **E** rall. . . .

6/8 8 9 13 2 c

Allegro vivace

q = 132

8 90 4

c

N°. 05 Chorus Of Girls

Women's Chorus

Allegro grazioso

Recit. 7 2/4 1 q = 120 24

A p 30

3 40

B 8

C 60 4

D

70

E 17 **F** 18

f

G 120

H 16 **J** 14 **K**

160 7 **L** 170 *f*

M 17

200

3 210

N°. 06 Rezitative
Edith, Kate, Frederic, Chorus

Allegro
1 Batteria tacet

TACET

|| **C** ||-----|| $\frac{3}{4}$

N°. 07 Air & Chorus

A
q = 92
Andante

Frederic, Chorus of Girls

1 Batteria tacet

TACET

|| $\frac{3}{4}$ ||-----|| $\frac{3}{4}$

Batteria
N° 08 Air
Mabel, Chorus

q = 220
Tempo di Valse

1 Triangel **15** rall. - - a tempo **13** 30 **2**

B

40 **9** 50 **[f]**

7 **C** **9**

a tempo **13** **D** **p**

90 **5**

Animato
q = 260

5 **E** **22**

F 130 **5**

140 **f** **ff**

Batteria
Batteria
Allegretto

Batteria
N°. 09 Recit

11

Edith, Kate, Chorus of Girls

q = 128

1 Batteria tacet

TACET

N°. 10 Duet

Mabel, Frederic, Chorus of Girls and Pirates

Allegro vivace

q = 136

1 Batteria tacet

TACET

N°. 11 Recitative and Chorus of Pirates

Frederic, Chorus Girls, Chorus Pirates

Allegretto

q = 140

1 Triangel

12

Vivace

q = 200

7

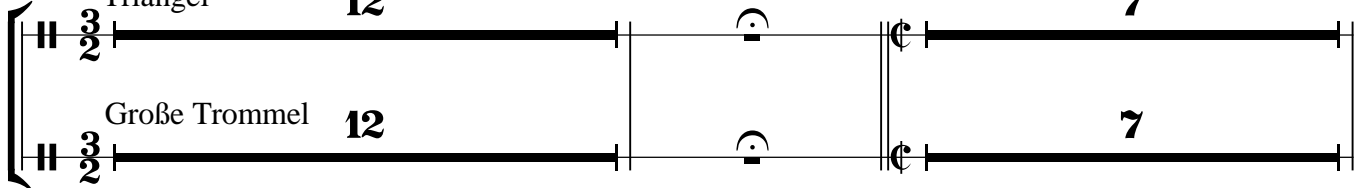

Große Trommel 12

7

[più mosso]

h = 112

A

18

40

pp!

18

pp!

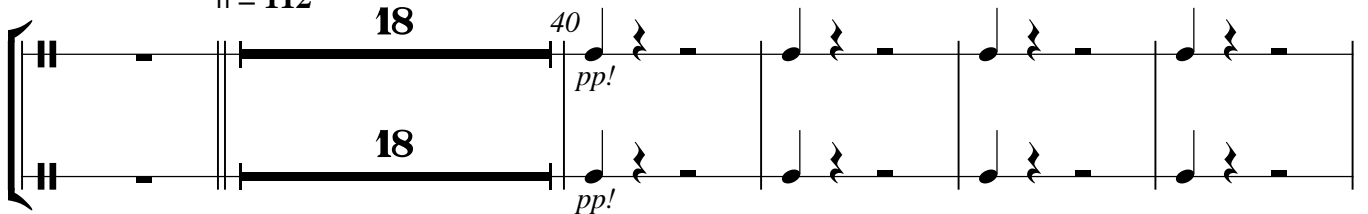

19

19

mf

mf

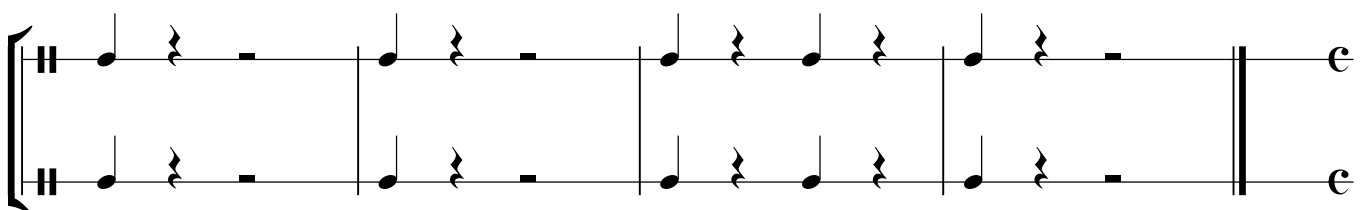
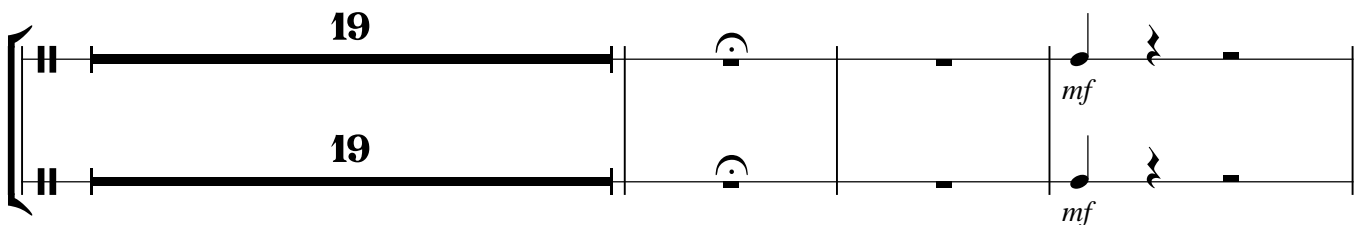

N°. 12 Recitative

Mabel, Major-General, Samuel, Chorus

Recitative
1 Batteria tacet

Moderato
q = 148 **7**

q = 100 **11**

Batteria

N°. 13 SONG

Major-General

Allegro

h = 92

I Batteria tacet

TACET

N°. 14 Finale 1

Tutti

Moderato

I q = 100

Recit.

a battuta

Andante

q = 80

a tempo

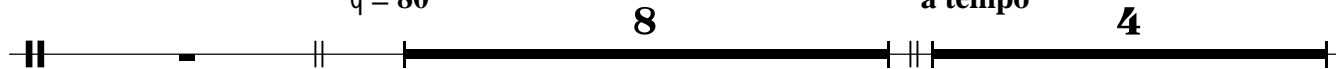

A

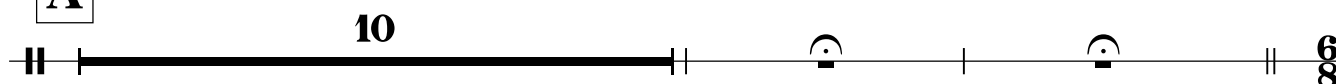

Allegro vivace

⁴⁰ q. = 88

B

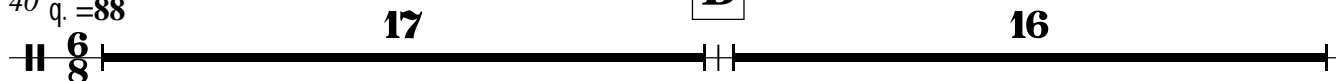

C

Moderato

q = 120

100

D

E

Recit.

120

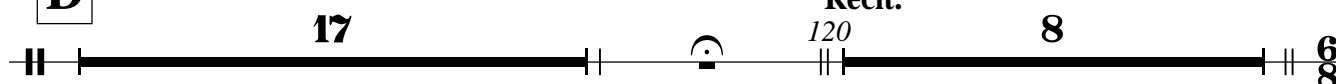

Allegro non troppo

q. = 88

F

140

6/8 **12** *p*

3 150

G

3

160

4 170

Allegro agitato

q = 132

3 Recit. a tempo

H

J

Allegro risoluto

200 h = 104

3 Recit. a tempo **18** **22**

K

11

L

240

p

string.

M

[Molto Allegro]

q = 180
250

N

260

270

Tempo I°

[h = 100]

280

Moderato

C

D

pizz.

rall.

Andante

E

Andante

q = 92
arco
sord.

F

Allegro vivace

h = 88
senza sord.

G

H

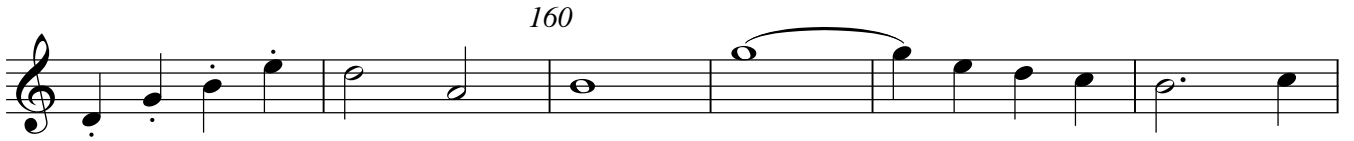

J

leggiero
div.

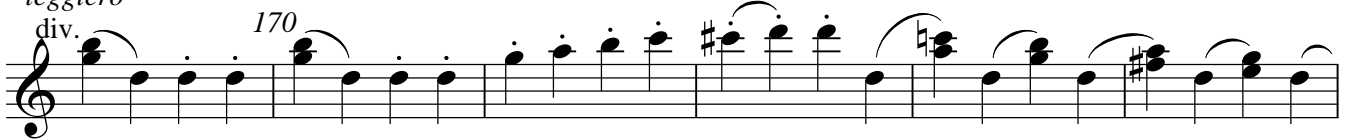

K

190

L

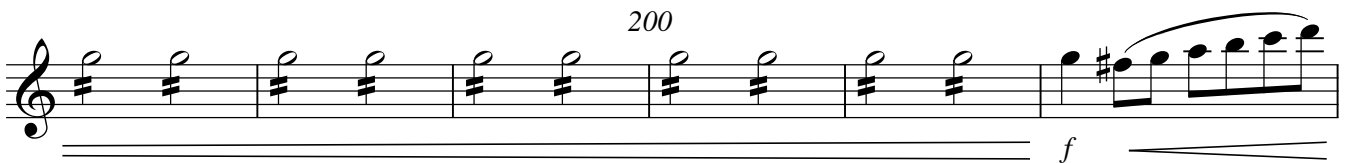

M

220

arco **N**

230

O

250

P

h = 100

260

ff

270

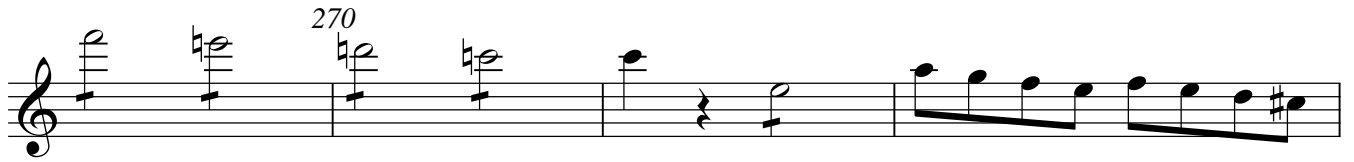

h = 120
[più vivace?]

Q

280

ff

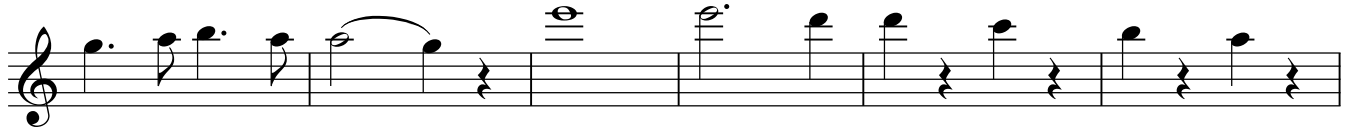
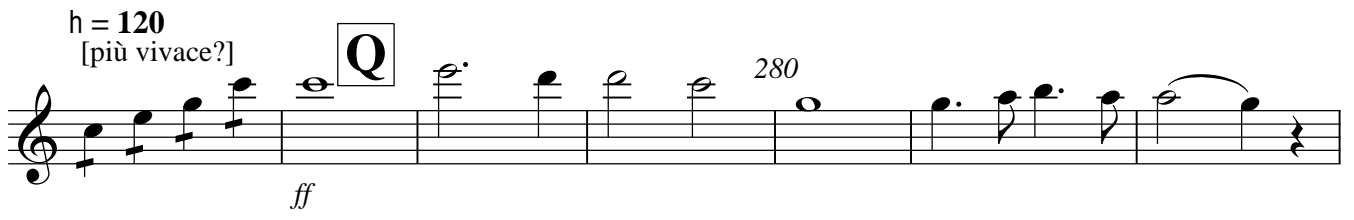

290

R

[ff]

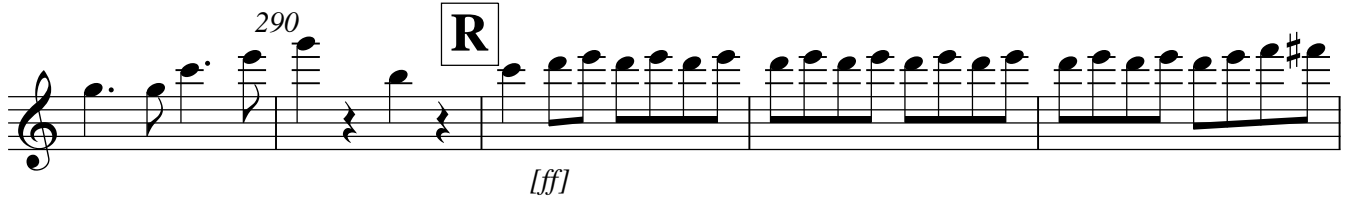

300

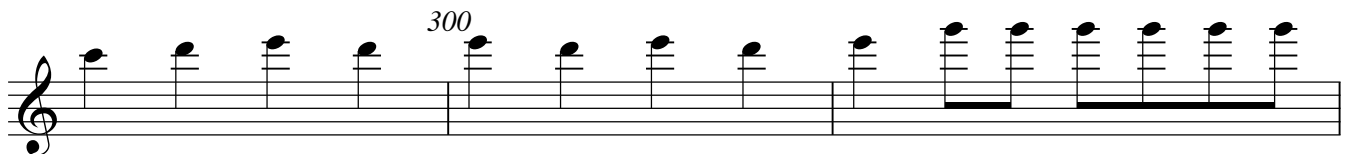

8va

rall.

N°. 01 Opening Chorus

Pirates, Samuel

Moderato maestoso

1 *q. = 80* **2** *f* *8^{va}*

(8) *10* *pizz.* *p*

arco *p*

A *20* *f* *f*

30

B *40* [sempre stacc.] *p*

f

50 [sempre stacc.] *p*

60

N°. 02 Song

Ruth

Allegro pesante

N°. 03 Song

Pirate King, Chorus

Allegro pesante

0 *q.* = 92 1

f

10
p

A pizz. 20 arco

pizz. arco

30

B

10
Violine I

a tempo

p

40

f

p

Fermate
solam. 2.x

50

f

N°. 04 Recitative & Duet

Ruth, Frederic

1 Allegro vivace

f

A q = 132

10

p

20

B

30

C

40

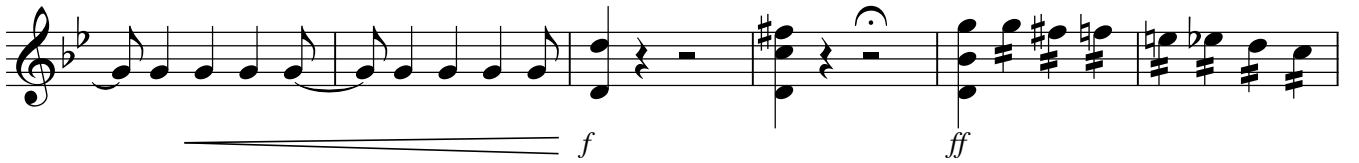

Andante

q. = 76

50

D

60

E

70

[p]

Violin I

Allegro vivace

80 $q = 132$

pp *f*

p *f*

90

ff

Recit.

3

f

100

N°. 05 Chorus Of Girls

Allegro grazioso

Women's Chorus

I $q = 120$

[p]

10

p

20

A

ff *[p]*

divisi pizz.

30

40

B

50

C

D

70

E

80

90

F

100

110

G

120

[f]

H

[p]

130

140

J

colla voce
150

p

K

160

f

L

170

f

180

190

M

200

210

This section of the score consists of five staves of music. The first staff begins at measure 185 and ends at 190. The second staff starts at measure 190 and contains a boxed 'M' above the first measure. The third staff begins at measure 200. The fourth staff starts at measure 210 and ends with a double bar line. The music is in a minor key and features various rhythmic patterns, including eighth and sixteenth notes, and rests.

N°. 06 Rezitative

Edith, Kate, Frederic, Chorus

1 **Allegro**

ff *f* *ff*

10 *p* *f*

a tempo
q = 120

[p]

20

colla voce

30

This section of the score consists of five staves of music. The first staff begins at measure 1 and ends at 10. The second staff starts at measure 10 and ends at 20. The third staff begins at measure 20 and ends at 30. The music is in a minor key and features various rhythmic patterns, including eighth and sixteenth notes, and rests. The tempo is marked 'Allegro' and 'a tempo' with a quarter note equal to 120 beats per minute. The dynamics range from fortissimo (ff) to piano (p). The section ends with a double bar line and a 3/4 time signature.

N°. 07 Air & Chorus

Frederic, Chorus of Girls

A

Andante

q = 92

1

[p] *f* *p* 10

B

rall. 20 2 [p]

C

!! 30

D

f *p*

40

50

2

E 60

[p] $\text{<} f$ [p]

70 **F**

[p]

Moderato
q = 100 80

rall.

p

G 6

$\text{||} \frac{3}{4}$

N°. 08 Air

Mabel, Chorus

Tempo di Valse

1 q = 220

p

10

rall. **A** a tempo 20

colla voce 30

B

40 *p*

50 *f*

60 [*p*]

C

70 *cadenza*

a tempo

p

80 *colla voce*

D 90

[p]

2

Animato
q = 260

100

E *[p]* 110

120

F 130

f

140 *Cadenca ad lib.*

Violine I

N° . 09 Recit

Allegretto

Edith, Kate, Chorus of Girls

1 q = 128

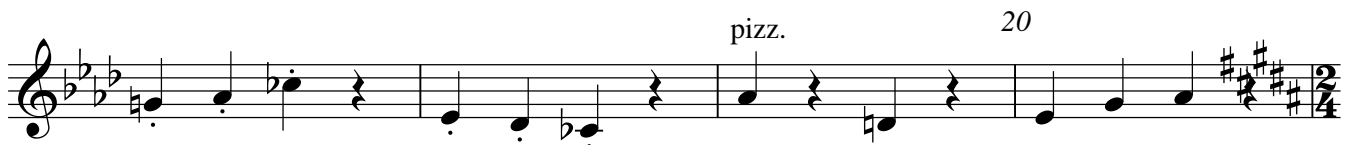

N° . 10 Duet

Mabel, Frederic, Chorus of Girls and Pirates

Allegro vivace

1 q = 136

arco

10

Valse
q = 260

30 *pp*

40

B

50

60 *pp*

C

q = 136 70

f [*p*]

80

90 **D**

Tempo di Valse

q = 260

100 [*p*]

110

E

q = 140

12

F

q = 260

130

G

140

q = 144

N^o. 11 Recitative and Chorus of Pirates

Allegretto Frederic, Chorus Girls, Chorus Pirates

1 q = 140

10

Vivace

q = 200

20

[più mosso]

h = 112

f

30

40 **A**

[mf]

50

f

60

N°. 12 Recitative

Mabel, Major-General, Samuel, Chorus

1 **Recitative** *colla voce* **Moderato**
fp *[p]* *q = 148*

10

q. = 100
mf *f* *p*

f

20

N°. 13 SONG

Major-General

1 **Allegro**
[ff]

10

A 2

pp

Measures 3 and 4 of section A.

20

Measures 17 and 18 of section A.

Measures 19 and 20 of section A.

30 **B**

f

Measures 21 and 22 of section B.

Measures 23 and 24 of section B.

C

pp

Measures 25 and 26 of section C.

40

Measures 31 and 32 of section C.

D

f

Measures 33 and 34 of section D.

Measures 35 and 36 of section D.

E

meno mosso

50 **h = 84**

Allegro vivace

40

q. = 88

**B**

pizz.

60

**C**

arco

f

**Moderato**

q = 120

90

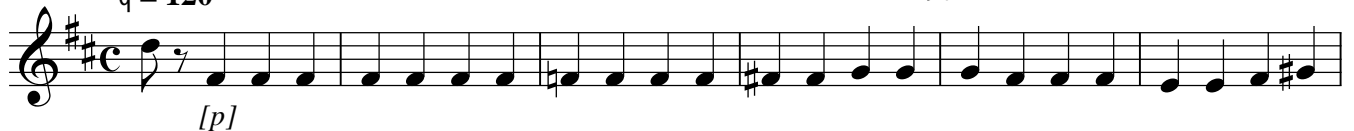

100

D

15

f

E

Recit.

120

5

6/8

Allegro non troppo

q. = 88

130

[p] *f* *pp*

f

F

140

pizz.

p

arco

f

pizz.

p

150

arco

f

G

160

pizz.

f

arco pizzo arco

p [*p*]

170

Allegro agitato

q = 132

ff

Recit. 2 a tempo

Recit. 180 **H** a tempo

f

p *f*

190

p sf f sf p sf

sf p f

J

Allegro risoluto

200 h = 104

ff

210

f

220

K

mf

230

L

p

240

string.

M

[Molto Allegro]

q = 180

250

ff

260

N

270

Tempo I°

[h = 100]

280

Ouverture

Violine II

Arthur Sullivan
1842 - 1900

Allegro maestoso

q = 112

p

10

p *f*

A 20

p

30

B

40

50

Moderato

C

60

70

D

pizz.

rall.

E

Andante

q = 92
sord.
arco

80

p

90

100

rit. . . .

p

Allegro vivace

h = 88
senza sord. **F**

p

110

G

120

ff

130

L

200

210

pizz. **M**

p

220

arco **N**

230

ff

240

O

p

250

P

h = 100

260

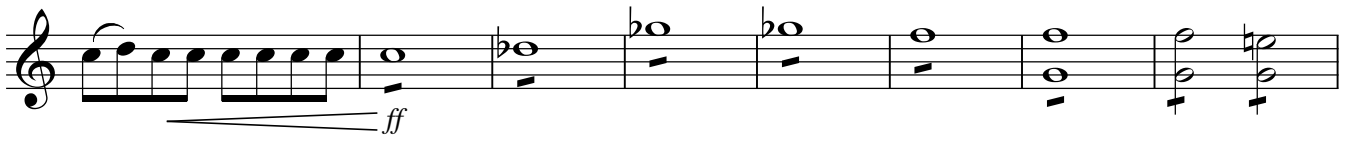

h = 120

Q

280

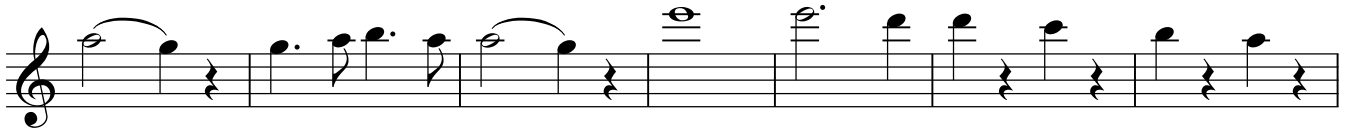

290

R

300

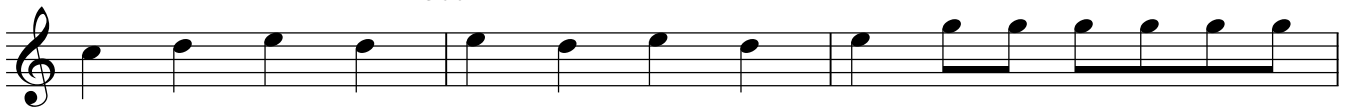

rall.

Violine II

N°. 01 Opening Chorus

Pirates, Samuel

Moderato maestoso

1 q. = 80

2

10

pizz.

p

arco

p

A

20

f

f

30

B

40 [sempre stacc.]

p

f

50

[sempre stacc.]

p

60

N°. 02 Song

Allegro pesante

Ruth

1 q = 92

N°. 03 Song

Pirate King, Chorus

Allegro pesante

0 $q. = 92$ 1

f

10

p

A pizz. 20 arco

pizz. arco

30

B

10
Violine II

N°. 04 Recitative & Duet

Ruth, Frederic

1 Allegro vivace

B

30

C

40

Andante

q. = 76

50

D

60

E

Allegro vivace

q = 132

Recit.

3

110

<> <> <> <>

120

A

130

[p]

140

B

150

C

160

D

170 stacc.

p

f $\overbrace{\hspace{1cm}}^3$

E

180

190

F

200

210

G

220

H

230

240

J

250 colla voce

K

260

L

270

280

290

M

300

310

N°. 06 Rezitative

Edith, Kate, Frederic, Chorus

1 Allegro

16⁰
Violone II

p *f*

a tempo
q = 120

p 20

colla voce

30

A

N° . 07 Air & Chorus

Andante

Frederic, Chorus of Girls

1 q = 92

[p] *f* *p*

10

B

rall.
20 **2**

[p]

C

p

30

D

f p

40

50

2

E 60

[p] *f* *sf* *p*

70 **F**

[p]

[f]

Moderato
rall. . q = 100 80

p

p

G 6

p

6

3/4

N°. 08 Air

Mabel, Chorus

Tempo di Valse

1

q = 220

p

10

A

a tempo

rall. . . q = 220

20

30

B

f

40

p

50

f

60

p

C

70

a tempo

[p]

80

pizz. **D**

[p]

arco

90

Animato
q = 260

100

E

p

110

120

F

130

f

140

150

50

pp

60

B

70

80

C

q = 136

90

f p

100

110

D

q = 260

Tempo di Valse

120

p

130

E

q = 140

12

F

q = 260

150

G

pizz.

160 q = 144

arco

N°. 11 Recitative and Chorus of Pirates

Allegretto

Frederic, Chorus Girls, Chorus Pirates

Vivace

q = 200

[più mosso]

h = 112

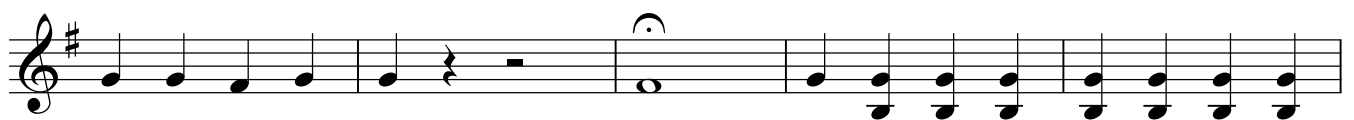
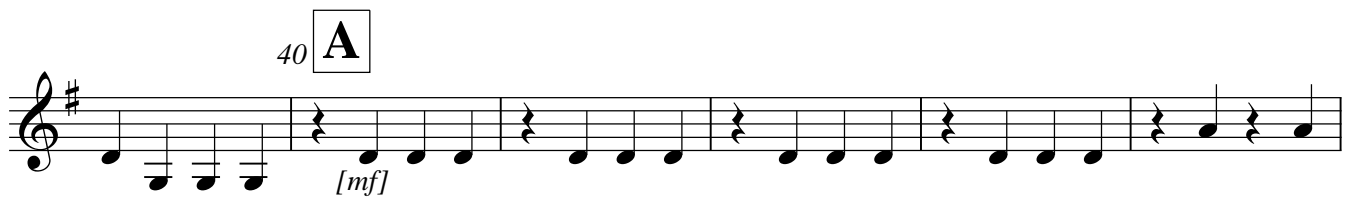
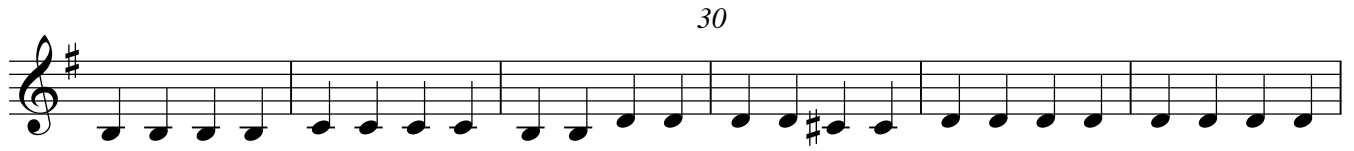
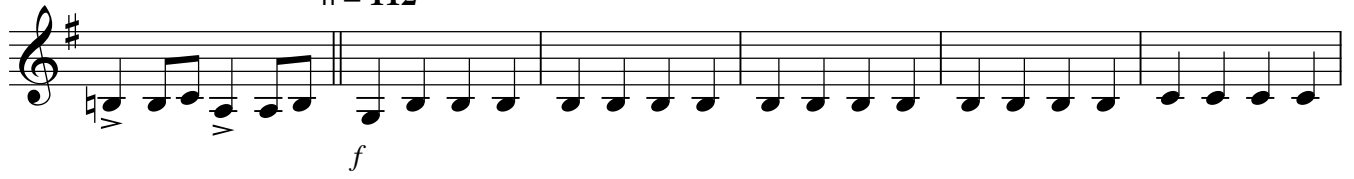

N°. 12 Recitative

Mabel, Major-General, Samuel, Chorus

Moderato

1 Recitative

q = 148

10

q. = 100

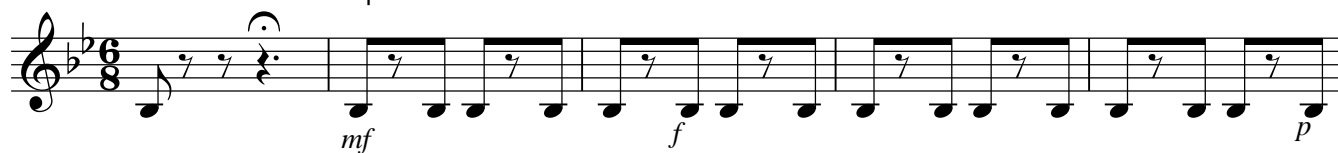

20

N°. 13 SONG

Major-General

Allegro

1 h = 92

2

ff

10

10

A

pp

20

20

30

B

[f]

40

C

[pp]

[f]

D

[f]

E

meno mosso

50

h = 84

p

60

a tempo

h = 92

F

70

[ff] *f*

G

80

pp

H

[f] *f*

90

ff

N°. 14 Finale 1

Moderato
q = 100

Recit.

ff

a battuta 10 **3**

p

Andante
q = 80

p

20

colla voce **a tempo**

[colla voce] **A** 30 **7**

Allegro vivace [p]

40 q. = 88

mf *sempre p*

50

B **pizz.** 60

Allegro non troppo

q. = 88

130

Allegro agitato

q = 132

ff

Recit. **2** a tempo

Recit. 180 **H** a tempo

190

J

Allegro risoluto

200 h = 104

ff

210

f

220

K

mf

230

L

p

240

string.

M

[Molto Allegro]

q = 180

250

N

260

Tempo I°

[h=100]

280

Ouverture

Viola

Arthur Sullivan
1842 - 1900

Allegro maestoso

q = 112

p

p

10

p *f*

A

20

p

30

B

p

40

50

pp

Moderato

p

C

60

ff

p

70

D

pizz.

rall. . . .

f

E

Andante

q = 92

sord.

80

p

90

F

Allegro vivace

h = 88
senza sord.

rit.

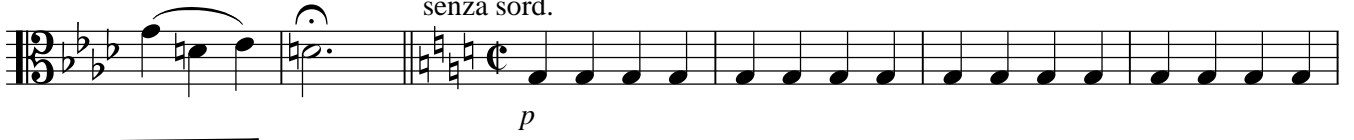

110

120

G

130

140

H

150

160

J

170

180

K

190

L

200

210

M

220

N

arco

230

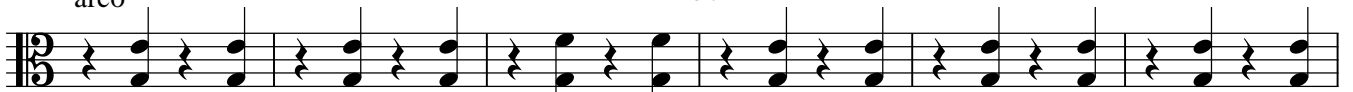

ff

240

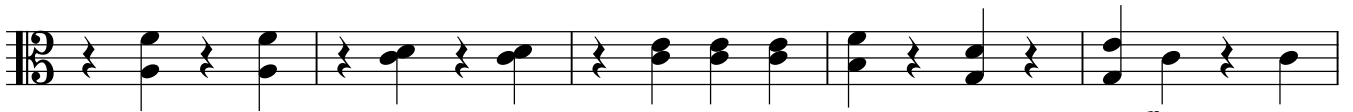

p

O

250

P

f

h = 100

260

ff

270

h = 120

Q

280

ff

290

R

fff

300

rall.

N°. 01 Opening Chorus

Pirates, Samuel

Moderato maestoso

1 q. = 80

2

f

10

pizz.
p

arco

p

A

20

f

30

f

f

B

40

p

f

50

p

60

p

8
Viola

N°. 02 Song

Allegro pesante

Ruth

1 q = 92

Allegro pesante

N°. 03 Song

Pirate King, Chorus

0 *q.* = 92 1

A

B

N°. 04 Recitative & Duet

Ruth, Frederic

1 Allegro vivace

B

30

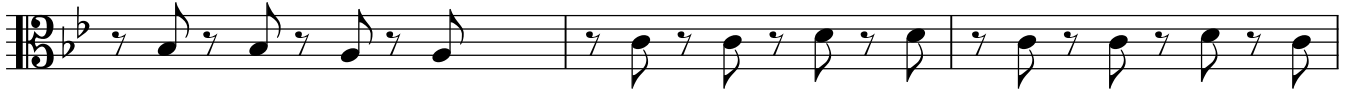

C

40

Andante

q. = 76

50

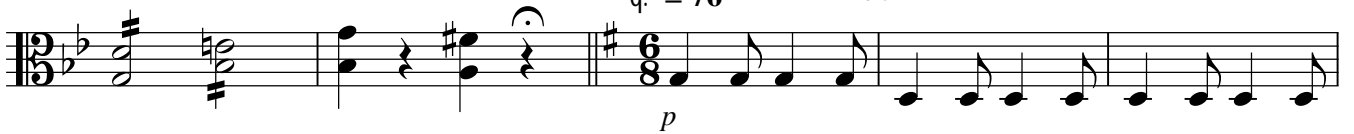

D

60

E

70

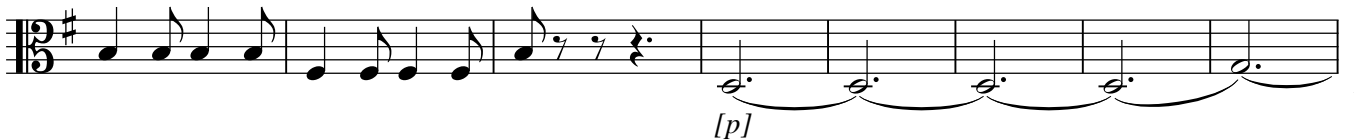

Allegro vivace

q = 132

90

100

N°. 05 Chorus Of Girls

Allegro grazioso

Women's Chorus

1 q = 120

E

f 3 *p*

80

90

F

f *p*

100

110

G

f

120

H

p

130

J

140

p colla voce

150

N°. 06 Rezitative

Edith, Kate, Frederic, Chorus

1 **Allegro**

ff f ff

10

p f

a tempo p

20

colla voce

30

N°. 07 Air & Chorus

Frederic, Chorus of Girls

A

Andante

q = 92

[p] f p

10

B

rall. 2 20 2

C

30

p

D

f *p*

40

50

4

E

60

[p] *f* *sf* *p*

70

F

[p]

[f]

rall. . . .

18
Viola

Moderato

q = 100

80

G

6

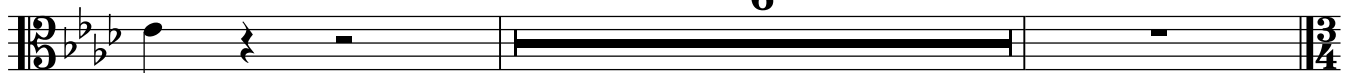

N°. 08 Air

Mabel, Chorus

Tempo di Valse

q = 220

10

rall. **A** a tempo

20

30

B

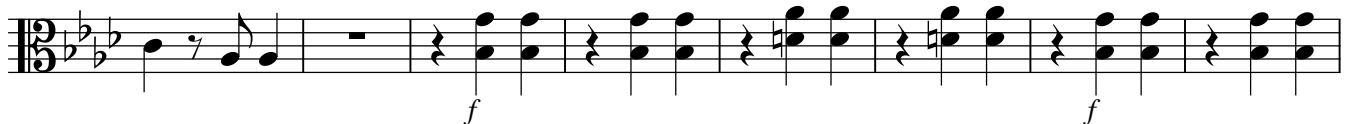

40

50

60

C

70

a tempo

80

D

90

arco

Animato
q = 260

100

E

110

Viola

120

F

130

140

N°. 09 Recit
Edith, Kate, Chorus of Girls

Allegretto

l q = 128

10 pizz. arco

pizz. 20

Viola

N°. 10 Duet

Mabel, Frederic, Chorus of Girls and Pirates

Allegro vivace

1 *q = 136*
pizz. **3** *arco* 10
f *p*

20

A **Valse**
q = 260
 30 *pp*

40

B 50

60

C

q = 136 70
[f] *p*

D Tempo di Valse 100

q = 260

p

110

E q = 140 12

F q = 260 130

p

G pizz. 140 q = 144 arco

[p] 4 4 *[ff]*

150

Viola

N°. 11 Recitative and Chorus of Pirates

Frederic, Chorus Girls, Chorus Pirates

Allegretto

l $q = 140$

p

10

Vivace

$q = 200$

ff

20

[più mosso]

$h = 112$

f

30

40 **A**

[mf]

50

Viola

N°. 12 Recitative

Mabel, Major-General, Samuel, Chorus

Moderato

q = 148

1 Recitative

q. = 100

40

pp

D

f

E

meno mosso

50 *h = 84*

p

60

a tempo

h = 92

F

70

[ff] *f*

G

80

pp

H

[f] *f*

90

Allegro vivace

40 q. = 88

2

p

50

B

pizz.

60

70

C

arco

pizz.

f

80

arco

f *ff*

Moderato

q = 120

90

[p]

170

Allegro agitato

q = 132

Recit.

2

a tempo

Recit. 180

2

a tempo

190

J

Allegro risoluto

200

h = 104

ff

210

f

220

K

mf

230

L

240

p

string.

M

[Molto Allegro]

q = 180

250

ff

260

N

270

Tempo I°

[h = 100]

280

50

Moderato

C

60

D

rall.

E

Andante

q = 92

80

90

100

rit. . .

F

Allegro vivace

h = 88

p

110

G

120

ff

130

140

H

150

160

pizz. **J**

170

arco

pizz.

180

arco

K

190

L

p

200

pizz.??
div.??

[ff]

M

210 p pizz.

220 pizz.

arco **N**

230 ff

240

240 pizz. [p]

O

250

arco

6

P

h = 100 260

270

Q

h = 120

280

290

R

[ff]

300

rall.

N°. 01 Opening Chorus

Pirates, Samuel

Moderato maestoso

1 q. = 80

2

f

pizz.
p

arco
p

A
f

f

f

B
p

f

p

f

Violoncello

C

70

N°. 02 Song

Ruth

Allegro pesante

1 q = 92

10

20

rpt. 2x 30

Violoncello

N°. 03 Song

Pirate King, Chorus

Allegro pesante

0 $q. = 92$ 1

A

B

N°. 04 Recitative & Duet

Ruth, Frederic

1 Allegro vivace

f

A $q = 132$

10

p

20

B

30

C

40

p *f*

f *ff*

N°. 05 Chorus Of Girls

Women's Chorus

Allegro grazioso

1 **q = 120**

p

10

20

A 30
[p]

40 **B**

50

C 60

D 70

E 3
f *p*

80

90

F

100

110

G

120

H

130

140

J

colla voce
150

[p]

K

160

L

170

180

190

M

200

210

Violoncello

N°. 07 Air & Chorus

Frederic, Chorus of Girls

A

Andante

q = 92

1

3

f < *ff* > *pp*

10

B

20 *rall.*

C

30

p

D

3

f *ff* [p]

40

50

E

60

[p] *f* [sf] *p*

70

F

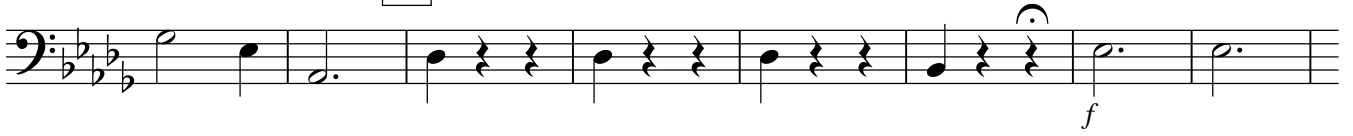

Moderato

rall. .

q = 100

80

G

6

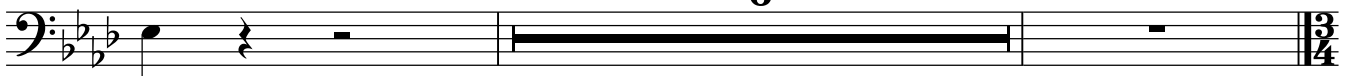

N°. 08 Air

Mabel, Chorus

Tempo di Valse

1 q = 220

1

10

A

rall. - a tempo
q = 220

20

30

B

40

50

60

60

C

70

a tempo

80

[p]

D

[p]

90

[p]

Animato

q = 260

100

E

110

120

F

130

140

Violoncello

N°. 09 Recit

Allegretto

Edith, Kate, Chorus of Girls

1

q = 128

p

10 pizz. arco

pizz. 20

N°. 10 Duet

Mabel, Frederic, Chorus of Girls and Pirates

1

4 arco

10

p

20

A

Valse

q = 260

30

pp

40

B

50

pp

C

q = 136

70

[f]

[p]

80

90

D

q = 260
Tempo di Valse

p

100

110

E

q = 140

12

Violoncello

F

$q = 260$

p

G

pizz. 140 $q = 144$ *arco*

[p] 4 4 *[ff]*

150

N^o. 11 Recitative and Chorus of Pirates

Frederic, Chorus Girls, Chorus Pirates

l **Allegretto**

$q = 140$

p

10

Vivace

$q = 200$

ff

20

Violoncello

N°. 12 Recitative

Mabel, Major-General, Samuel, Chorus

1 **Recitative** **Moderato**
 q = 148

fp *p*

10

q. = 100

mf *f* *p*

20

N°. 13 SONG

Major-General

1 **Allegro**
 h = 92

2

ff

10

A

pp

20

30 **B**

f

C

[pp]

40

f

D

E**meno mosso**

50

h = 84

60

**a tempo**

h = 92

F

70

**G**

80

**H**

90

p

50

B

pizz.

60

70

C

arco

pizz.

f

80

arco

ff

f

Moderato

q = 120

90

p

100

D

15

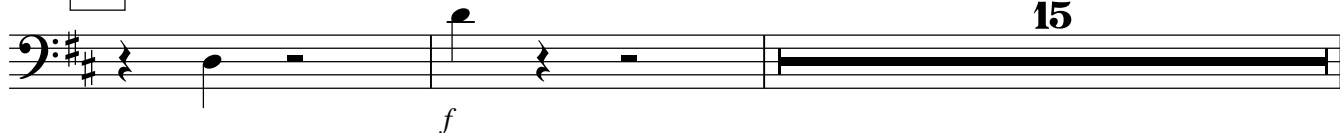

f

E

Recit.

120

fp

Allegro non troppo

q. = 88

130

[p] *f* *pp*

F

140

pizz. *p* arco *f*

pizz. *p*

150 arco *f*

G

160

pizz. arco *f* *p*

pizz. arco *p*

Allegro agitato

q = 132

170 *ff*

Recit. **2** a tempo

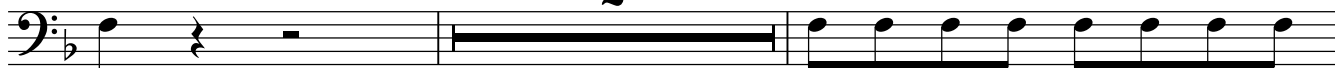

Recit. 180 **H** a tempo

190

J

Allegro risoluto

200 h = 104

210

220

K

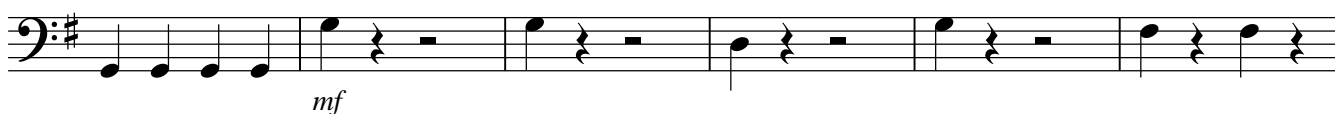

230

Ouverture

Kontrabass

Arthur Sullivan
1842 - 1900

Allegro maestoso

q = 112

1

5

10

16

A

20

30

B

40

50

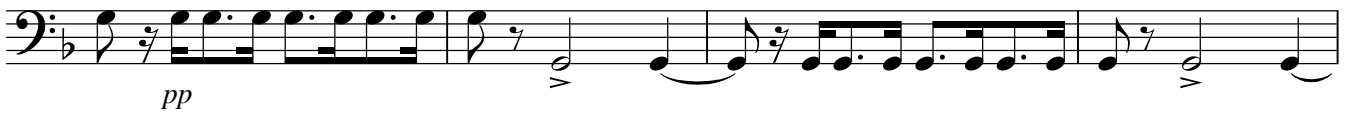

Moderato

C

60

70

E

Andante

q = 92

D

2

rall..

16

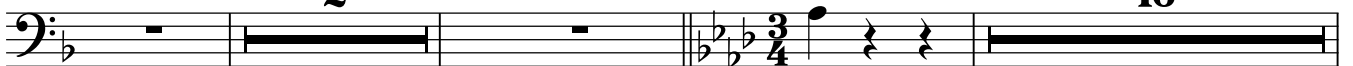

pizz.

F

Allegro vivace

110

G

120

ff

130

140

H

[p]

150

160

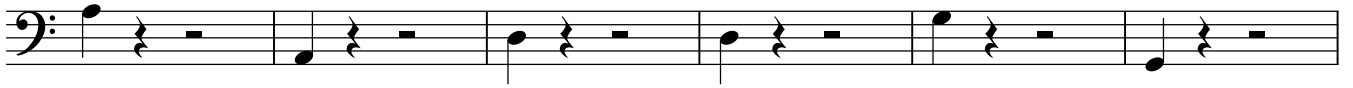

J

pizz.

170

arco

pizz.

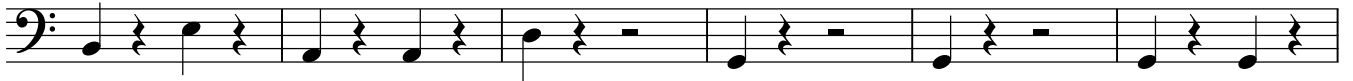

180

arco

K

190

L

[p]

200

ff

210

M

7

pizz.

220

6
Kontrabass

h = 120 **Q**

280

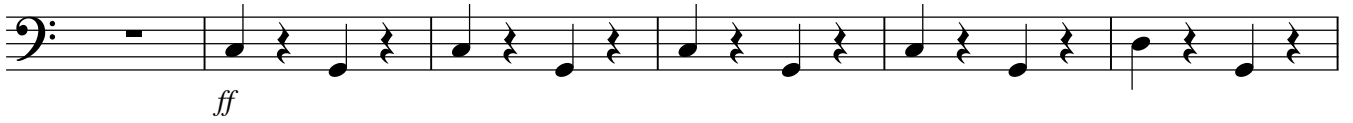

290

R

300

rall.

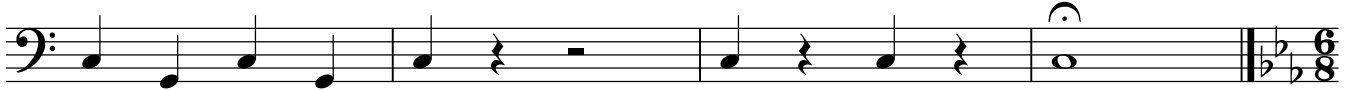

N°. 01 Opening Chorus

Moderato maestoso

Pirates, Samuel

1 q. = 80

2

10

4

A

B

C

N°. 02 Song

Ruth

Allegro pesante

1 q = 92

f *[p]* *pizz.* *p*

10

20

p

N°. 03 Song

rpt. 2x 30 Pirate King, Chorus

Allegro pesante

0 q. = 92

1

8

9

A

3

arco

2

[p]

30

B

p

N°. 04 Recitative & Duet

Ruth, Frederic

1 Allegro vivace

C

40

Andante

q. = 76 50

D

60

E

70

rall. . . .

Allegro vivace

80 - - - - -

q = 132

3

100

N°. 05 Chorus Of Girls

Allegro grazioso

Women's Chorus

1 *q* = 120

p

10

20

A

30
[p]

B

50

C

D

E

3
f *p*

80

90

F

100

110

G

120

H

4

N°. 06 Rezitative

Edith, Kate, Frederic, Chorus

1 Allegro

TACET

N°. 07 Air & Chorus

Frederic, Chorus of Girls

A

Andante

q = 92

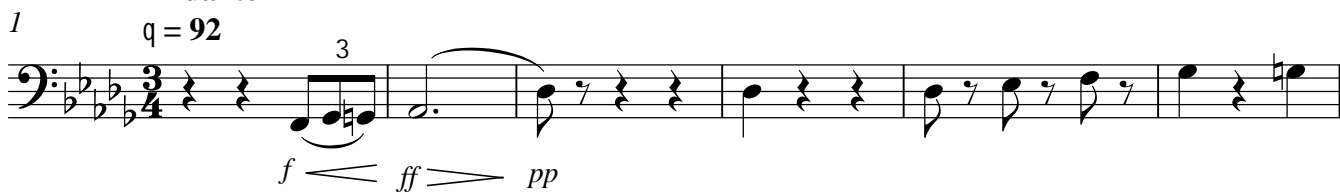

B

rall. - - - - -
20

C

D

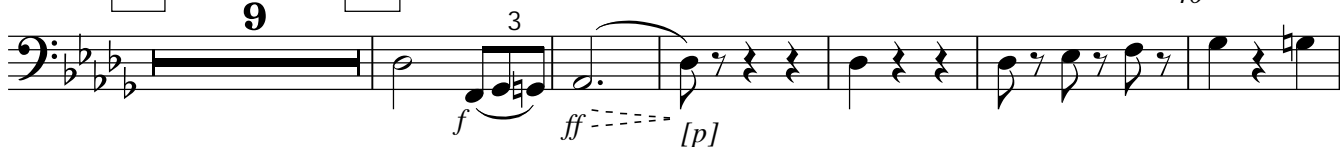

50

E

60

[p] f [sf] p

70

F

Moderato

rall. . q = 100

f

80

G

6

3/4

N°. 08 Air

Tempo di Valse

Mabel, Chorus

1 q = 220

p

10

rall. .

A a tempo

20

p

30

B

40

p

50

60

p

C

70

a tempo

80

pizz. **D**

90 pizz.

[p] [p]

N°. 09 Recit

Allegretto

Edith, Kate, Chorus of Girls

1 q = 128

N°. 10 Duet

Mabel, Frederic, Chorus of Girls and Pirates

Allegro vivace

Valse

1 q = 136

q = 260

q = 136 70

D

21 5

[f]

q = 260
Tempo di Valse

100

110

E

q = 140

12

p

F

q = 260

130

4

G

pizz. 140 arco

[p]

150

50

N°. 12 Recitative

Mabel, Major-General, Samuel, Chorus

1 **Recitative** **Moderato**
q = 148

Kontrabass

Nº. 13 SONG

Major-General

Allegro

1 h = 92

2

oscuro

ff

10

A

9

20

6

B

30

f

C

8

f

D

E

meno mosso

50 h = 84

60

a tempo

h = 92

F

70

G

7

H

90

p 50

B

pizz.

60

70

C

arco

pizz.

f

80

arco

ff

f 80 *arco* *ff*

Moderato

q = 120

90

p

100

D

15

f

E

Recit.

120

fp

Allegro non troppo

q. = 88

130

[p] *f* *pp*

F

140

pizz.

arco

p *f*

pizz.

p

150

arco

f

G

160

pizz.

arco !

f *p*

pizz.

arco

p

!

Allegro agitato

q = 132

170

ff

Recit.

2

a tempo

Recit.

180

2

H a tempo

190

J

Allegro risoluto

200 h = 104

210

220

K

230

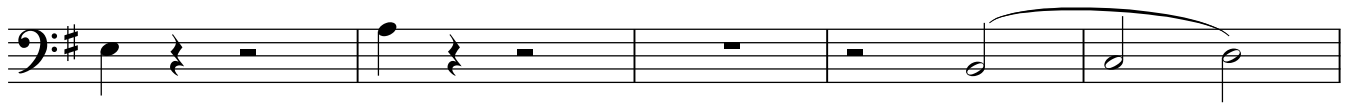

L

240

string.

M

[Molto Allegro]

250 $q = 180$

260

N

Tempo I°

[h = 100]

270

280

