

VIOLIN 2

OVERTURE

ALLEGRO MODERATO

2/2 *f* *v* *Drum*

3

(A)

cresc

ANDANTE COMODO $\text{F}\sharp$ $\frac{3}{4}$

Divisi Sosto

cresc

dim

in b *A. Tempo* (B)

mf

Handwritten signature or initials

Four empty musical staves at the bottom of the page.

Vioce.

ALLEGRO CON BRIO

- Staff 3: Includes the instruction *a Tempo*.
- Staff 6: Includes a circled number 3 $\textcircled{3}$.
- Staff 11: Includes a circled number 5 $\textcircled{5}$ and a circled number 4 $\textcircled{4}$.

- Staff 3:** Contains a *cresc* marking.
- Staff 4:** Shows a circled letter **K** and a triplet of notes.
- Staff 5:** Features a circled letter **L** and an accent (*v*) over a note.
- Staff 7:** Contains the word *tr* (trill) above a note and an accent (*v*) over another note.
- Staff 8:** Features a circled letter **N**.
- Staff 9:** Shows a triplet of notes.

J.S.

9

Q

PRESTO

poca a poco

R

simile

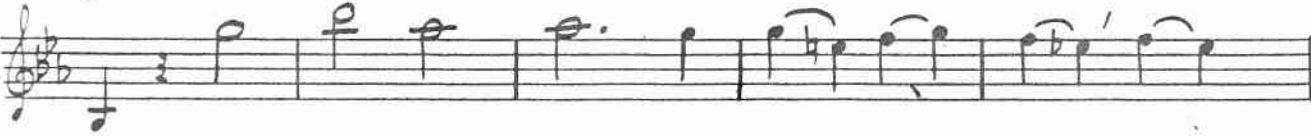

3

0

No 1 CHORUS

ALLEGRO VIVACE *Brass.*

295

VS

Two empty musical staves at the bottom of the page, with a small number "2" written to the left of the first staff.

No 2

RECIT & SCENA

Gen-tle-men I pray you tell me

Where a. gen-tle maiden dwelleth named Yum

Violin p

Yum, The ward of Ko - Ko.

In pity speak, oh speak I

pray you! why' who are you who

ask this question

Come gather round me

and I'll

SEQUE

No 2^a SONG with CHORUS

ALLEGRO CON GRAZIA

Pizz

ANDANTE ESPRESS

cresc.

dim

ALLEGRO MARZIALE

ALLEGRO PESANTE, NON TROPPO VIVACE

ENCORE.

dim *mf*

M

Divisi

cresc - - -

ff

Rit - - -

Allegretto Come I°

Pizz

1 2 3

4

ARCO

ENCORE from ♩

No 3

SONG & CHORUS

Allegro con Brio ff $\frac{2}{4}$

ARCO

ENCORE.

Divisi

3 Verse Pizz

Div.

OS

Rall

a Tempo

Dialogue

ENCORE + 3 Verse

ENCORE + 3 Verse

No 4

SONG

ENCORE

ALLEGRO MODERATO

Four empty musical staves, each consisting of five horizontal lines, positioned below the main score.

No 4^a RECIT

RECIT *And have journey'd for a month or nearly,*

to learn that Yum Yum whom I love so

dearly This day to Ko-Ko is to be u-

ri-ted, a Tempo mod^{to} Recit. The fact appears to

be as you've re-ci-ted a Tempo mod^{to} Pizz.

Recit But here he comes e- quipped as suits his

stat- ion. He'll give you any further in- for-

ma - - tion!

SEGUE

No 5

CHORUS with Solo

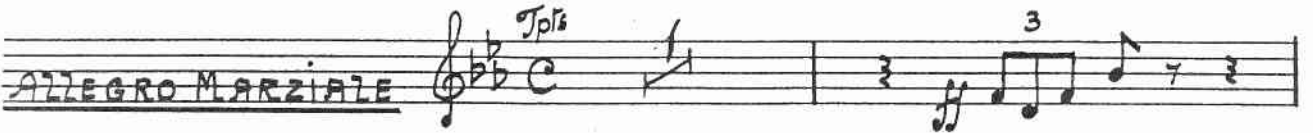
ALLEGRO MARZIALE *Tr^o* 

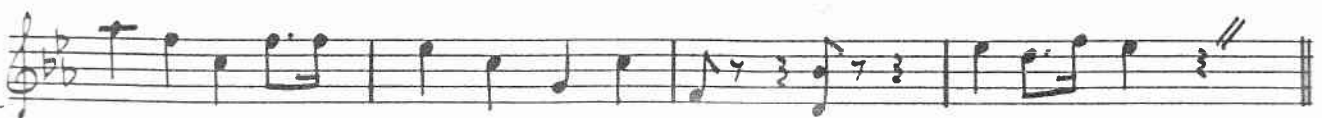
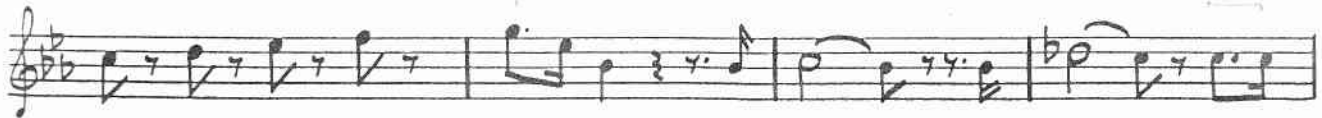
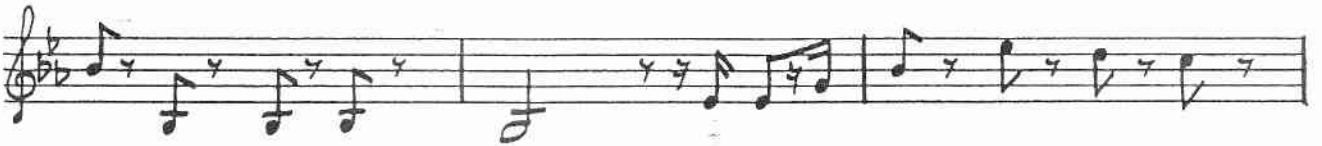

25

25 (B) ENCORE.

3 *Sempre*

Dialogue

No 5^a

SONG

ENCORE (with cut)

Pizz

ALLEGRO GRAZIOSO

Verses 1-2.

ARCO

3rd Verse

Arco

COLLA VOCE.

a Tempo

ENCORE from beginning & cut ϕ to ϕ

No 6

CHORUS OF GIRLS

ALLEGRO
GRAZIOSO

3/4

cresc

No 4

TRIO

ENCORE

ALLEGRO GRAZIOSO

Dialogue

Two empty musical staves at the bottom of the page, intended for a dialogue section.

No 8

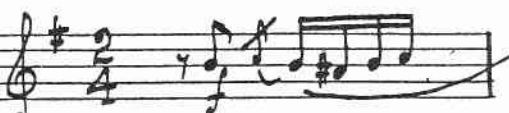
ALLEGRO CON BRIO 

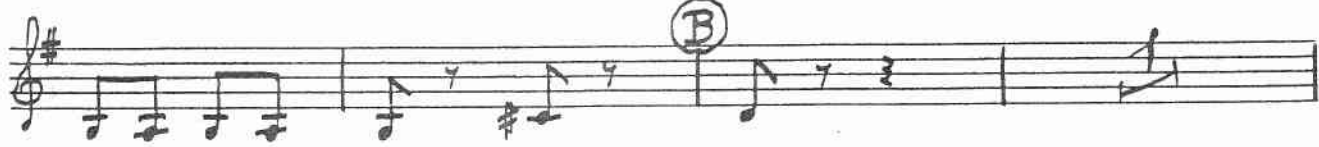

Pizz

ARCO

Dialogue

No 10 next

OS

No 10 DUET

ANDANTE NON TROPPO LENTO

W.W.

Allegro.
ENCORE

VV

TEMPO I

Two empty musical staves at the bottom of the page.

No 11

TRIO

ALLEGRO NON
TROPO VIVACE

Pizz

ENCORE LETTER F

No 12 FINALE

ALLEGRO MODERATO

ALLEGRO CON BRIO

Solo

cresc - - - - - *ff*

(U.S. 2nd time on repeat)

mf *1st time*

p

43

2nd time

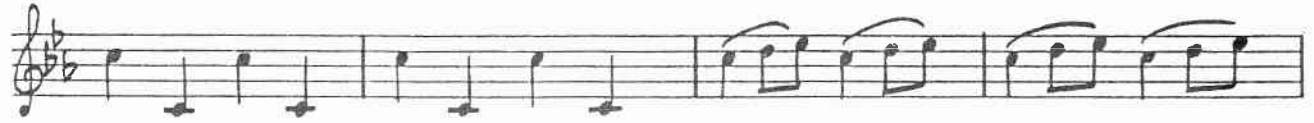
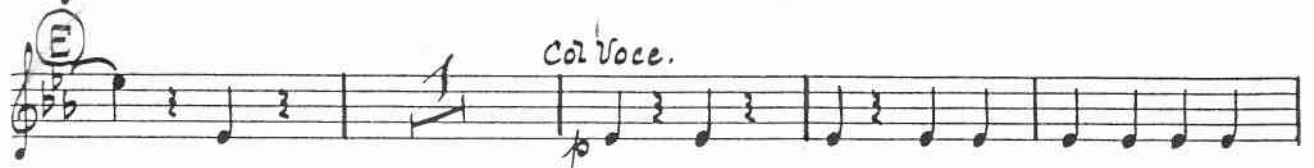

Allegro Agitato *in 2*

RECIT Your revels cease, Assist me all of you

in 4 *f*

RECIT Oh fools, to shun de-

fp

-lights that never, *A Tempo*

RECIT Come back, oh shallow fool *A Tempo*

fp

Handwritten signature or initials

45

ALLEGRO AGITATO

ENCORE

ALLEGRO GRAZIOSO

ARCO

For — he's p

Ⓝ Più mosso

Rall

Andante

Allegro Agitato

cresc

DA

faithless one, this insult you shall rue

In vain for mercy on your knees you

ALLEGRO NON TROPPO

Katisha *Recit*

no minstrel he despite bra-va-do Ha Ha

Yum Yum

JS

Katisha

Chorus

know He is the son of your

Kat:

In vain you in-ter-rupt with this tor-na-do, He is the on-ly son of your

CHOR

Kat

Chor.

Kat:

Your gay gam-ba-do. He is the

(R)

Allegro con Brio

- Staff 2:** Contains a circled 'V' ornament.
- Staff 3:** Contains a circled 'W' ornament.
- Staff 4:** Contains a circled 'X' ornament.
- Staff 5:** Contains a circled '3' ornament.
- Staff 6:** Contains a circled '5' ornament.
- Staff 7:** Contains a circled '3' ornament.
- Staff 8:** Contains a circled '5' ornament.
- Staff 9:** Contains a circled '3' ornament.
- Staff 10:** Contains a circled '5' ornament.

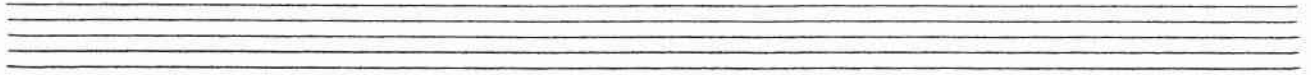
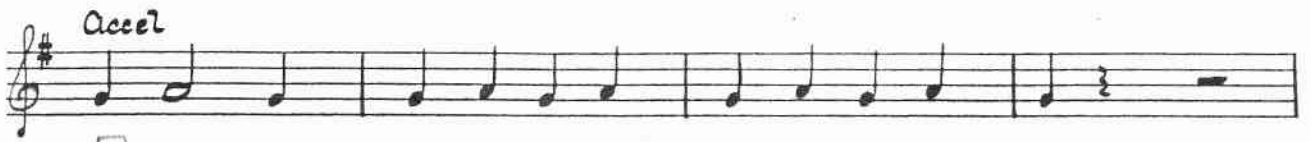

END OF ACT I

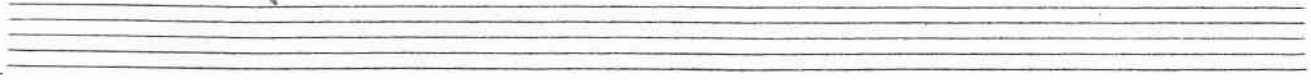
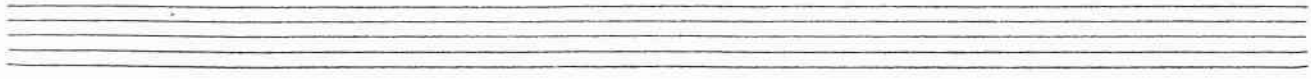
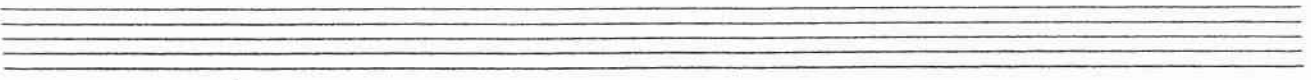
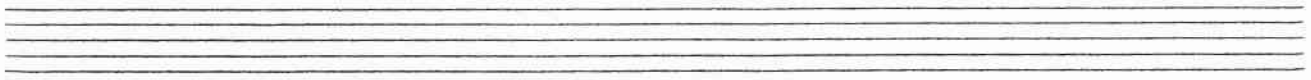
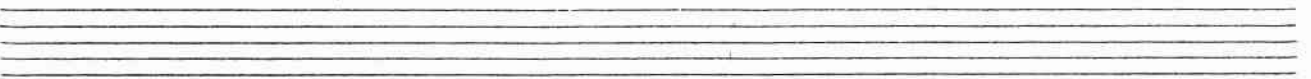

ACT 2

No 1

CHORUS

ALLEGRO GRAZIOSO *Solo* p 2/4 1 2 3

Sempre

1 2 3 4

5 6 7 8 9 10

11 12 13 14 15

Pizz *Sf*

16 17 18 19 20 21 22 23 24

25 26 27 28 29 30 31 32

33 34 35 36 37 38 39 40 41 42

43 44 45 46 47 48 49 50 51 52

B *ARCO*

arco.

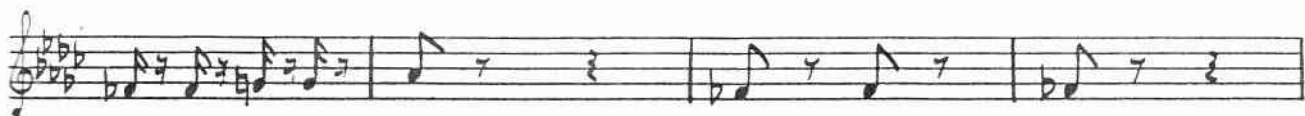
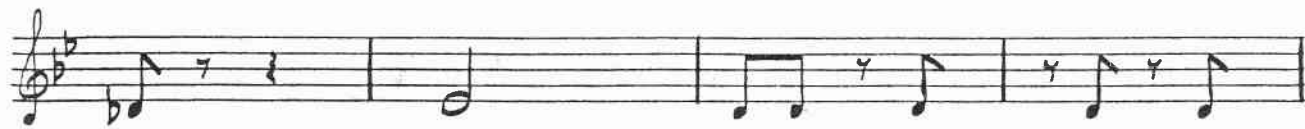

Handwritten signature or initials

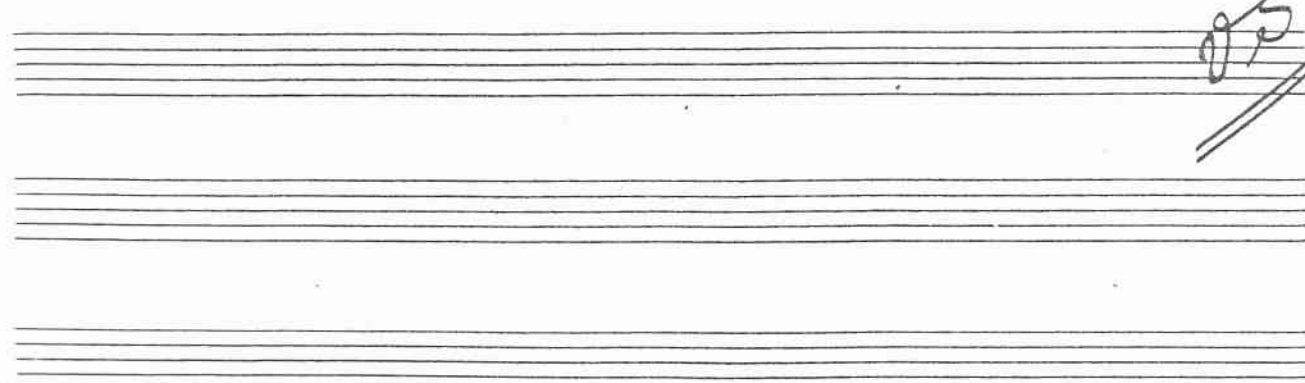

E

p cresc

Pizz mf

ARCO

No 2 SONG

ANDANTE COMODO

CON SORDINE *mf* ENCORE. *2nd time* *Sost.* *Div.*

dim *ten* *in b* *2nd Verse* *Tempo* *mf*

1st Verse ENCORE *2nd Verse.*

No 3

MADRIGAL

ENCORE

ALLEGRO SANS SPIRITO

DL
ENCORE. 2nd Verse

No 4 TRIO

ALLEGRO VIVACE

ENCORE

Empty musical staff 11: A set of five horizontal lines for a musical staff.

Empty musical staff 12: A set of five horizontal lines for a musical staff.

No 4^a

ENTRANCE (OF MOKADO)

ALLEGRO MODERATO

pppp *r* Drum

SEGUE

No 5

ALLEGRO MODERATO

pppp *r* Drum

SEGUE

12

12

V.S.

№ 6

SONG (МІКЯДО)

65

©

Simile

Two empty musical staves.

ENCORE

9. \$ and 2nd Verse p/65

Two empty musical staves.

Two empty musical staves.

No 7 TRIO & CHORUS

ALLEGRO COMODO

molto

ENCORE (2nd & 3rd Verses.)

1

No 8

GLEE

ALLEGRO VIVACE

A Tempo

ENCORE letter 'B'

No 9

DUET (*Flowers of Spring*)

1ST ENCORE 2 Verses

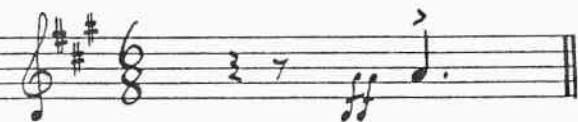
ALLEGRO GIOCOLO 

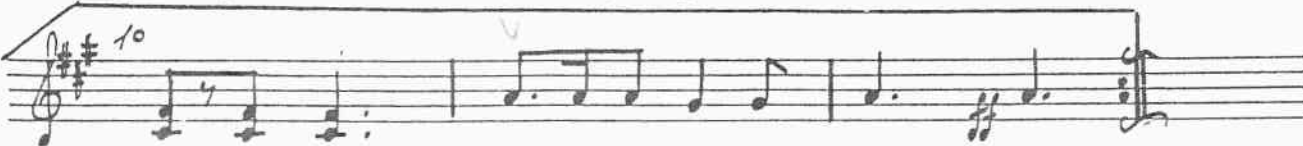
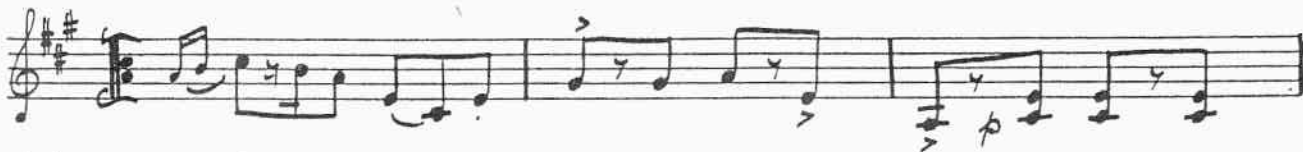

1st ENCORE Beginning 7 2 Verses.

2nd ENCORE. U.S. (Bassoon Solo)

2^{na} ENCORE

SEGUE NO 10

No. 10

RECIT & SONG

ALLEGRO AGITATO

RECIT

~~OS~~

if ENCORE from 3/4

No 11

SONG

ENCORE

ANDANTE ESPRESSO.

3 Verses

ENCORE 3rd Verse

No 12 DUET

ALLEGRO CON BRIO

SEGUE

No 12 1/2 (6 bars 2/4 for Cornets & Choral)

Fanfare

Strings Tremolo (throughout Fanfare)

Disique

No 13

FINALE ACT 2

ALLEGRETTO GRAZIOSO

Allegro con Brio.

1 2 3 4

END OF OPERA

Seven empty musical staves, each consisting of five horizontal lines, arranged vertically below the text.