

VIOLIN I

OVERTURE

ALLEGRO MOD^{TO}

2 (A) *p* *cresc*

Andante Comodo. *Divisi*

3/4 *pp*

unio *mf* *A. Tempo* (B)

gra

gra *gra*

9/5

4

gva

gva

Viola

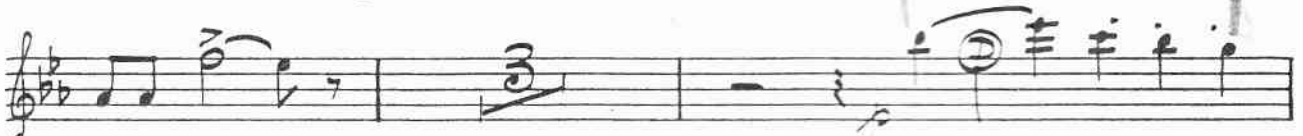

- Staff 2:** Continues the melodic line.
- Staff 8:** Includes a crescendo (*cresc*) marking.
- Staff 10:** Contains a series of rhythmic patterns.

995

Auco.

gva

gva

dim
PRESTO.

95

End of Overture

Nº 1

CHORUS

~~25~~

No 1 CHORUS

ALLEGRO VIVACE.

BRASS.

Pizz

Arco

A

- Staff 1:** Chords and a melodic line with a trill (tr) over a note.
- Staff 4:** A melodic line with a crescendo hairpin.
- Staff 5:** A melodic line with a crescendo hairpin.
- Staff 6:** A melodic line with a crescendo hairpin.
- Staff 7:** A section labeled **B** is circled. It begins with a first ending bracket and a trill (tr).
- Staff 8:** A melodic line with a trill (tr) and a first ending bracket.
- Staff 9:** A melodic line with a trill (tr) and a first ending bracket.
- Staff 10:** A melodic line with a first ending bracket.

gva

gva

Loco

Sempre ff

F

SEQUE NO 2

No 2

RECIT & SCENA

Gen-tle-men I pray you tell me, where a gen-tle maiden

dwelleth named Yum Yum: The wand of Ko - ko

In pity speak or speak I pray you!

No 2^a

SONG & CHORUS

ALLEGRO CON GRAZIOSO

12 *Pizz* *f* *Andc*

ANDTE. Espress.

25

dim *Rall.* *BRASS.*

ALLEGRO MARZIALE.

BRASS. **(K)**

Allo Pesante, NON TROPPO VIVO

25

ENCORE

ENCORE.
3rd bar of 2/4.

Nº 3 **SONG & CHORUS**

ALLEGRO CO BRIO

Divisi
Pizz
Unis
Divi
Arco
Pizz
Unis

ff

ARCO

ENCORE.

Divisi

Pizz

Unis

Arco

Divisi

Pizz

(H)

ARCO

ENCORE from \oplus .

Ten empty musical staves for an encore piece.

No 4 SONG (POOH BAH)

TEMPO DI MINUET

ALLEGRO MODERATO

grv

Loco

A

tr

B

tr

SEGUE

Five empty musical staves for continuation.

No 4a

RECIT

And have I journey'd for a month or near-ly

To learn that Yum Yum whom I love so

dear-ly. This day to Ko-ko is to be u-

-re- led. *Tempo* *Moderato* *dim*

Recit

Allegro (mod^{to})

Brass

Pizz

Recit

But here he comes e -

quipp'd as suits his sta - tion. He'll

Arco

give you any further in for ma - tion

Allegro

Allegro No 5

No 5 CHORUS & SOLO

Allegro Mod.to *Cornets*

ff

A

8va

8va

B ENCORE.

1 2 3 4 5 6

©

No 5^a

SONG (KO KO)

ALLEGRETTO GRAZIOSO 2/4 *mf*

Verses 1-2

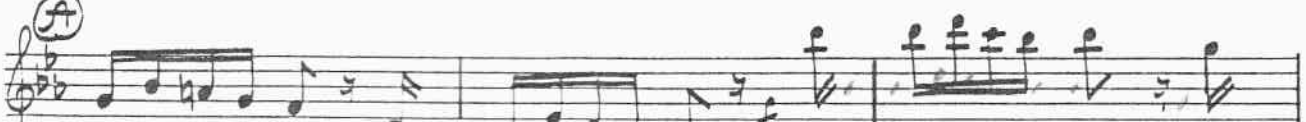
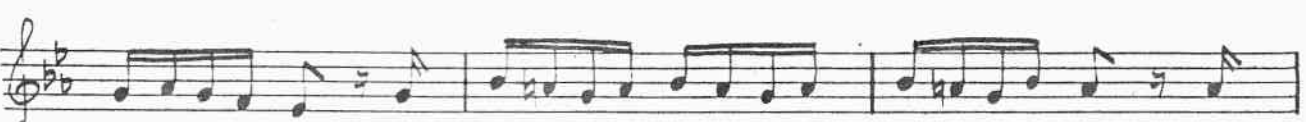

3rd Verse.

\$

Colla voce

(A)

ENCORE

\$ + 3rd Verse

No 6

CHORUS OF GIRLS

Allegretto Grazioso

No 7

TRIO

ALLEGRETTO GRAZIOSO $\frac{2}{4}$ $\frac{7}{b}$

ENCORE from Beginning

No 8

QUINTET

ENCORE

ALLEGRO CON BRIO

Dialogue

Next No 10

No 9 OUT

Nº 10 DUET

ANDANTE NON TROPPO LENTO

Wind

ENCORE

ALLEGRO

Four empty musical staves at the bottom of the page, consisting of four sets of five-line staves.

No 11 TRIO

ALLEGRO NON
TROPPO VIVO

p *Pizz*
pp

A

Arco

B

Pizz

ARCO

Allegro. Modto

Handwritten signature or initials at the bottom right of the page.

gna

Al A Tempo
Joy.

ALLEGRO AGITATO

ENCORE.

Allero Grazioso 6/8

For Re's

4x

ARCO

p *delicato*

(N) *Quicker*

sf

sf *cresc*

ff

sf *p*

legato

ANDANTE. *p*

ALLEGRO AGITATO

RECIT

Oh faithless one, this insult you shall

In vain for mercy on your knees you sue

ALLEGRO NON TROPPO

RECIT

No minstrel he despite bra-

Handwritten signature or initials

a Tempo

-vado, Ha ha! I know He is the son of your

RECIT

In vain inter-rupt with this tor-nado, He is the only son of your

Chorus

I'll spoil

your gay gam-bado, He is the

Allargando cresc

ALLEGRO CON BRIO

Voice

AB

The score concludes with a double bar line and a fermata over the final note.

End of Act I

VIOLIN I

Act 2

~~25~~

Act 2

No 1

CHORUS OF GIRLS

ALLEGRETTO GRAZIOSO

A blank musical staff.

A blank musical staff.

A blank musical staff.

52

(E)

(B)

No 2

SONG (YUM YUM)

ENCORE. Con Sordini

ANDANTE COMODO

Dialogue

Nº 3

MADRIGAL

ENCORE.

ALLEGRO CON
SPIRIT

2^{na} Clar

VIOLINA

dim

2^o

1^o 1

No 4

TRIO

~~95~~

No 4 TRIO

ALLEGRO VIVACE

ENCORE.

(K)

cresc

(L)

Repeat 2 bars.

cresc

(M)

Accoz.

ENCORE from Beginning

No 4^a

ENTRANCE OF MIKADO

ALLEGRO MODTO

ppp

DRUM

DRUM

SEGUE

No 5

ALLEGRO MODTO

ff

DRUM

A *Wina* 12

B 12

f

C

No 6

SONG

ALLEGRO VIVACE

Q.C. to S

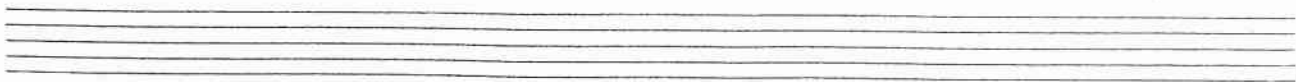

No 7

TRIO & CHORUS

ALLEGRO COMODO f dim

pp

1st & 2nd times only
rest 3rd time (drum)

(A)

3rd Verse only

1st & 2nd Verses

(B)

(C)

ENCORE. Beginning & 3rd Verse.

A series of ten empty musical staves for writing the "ENCORE. Beginning & 3rd Verse".

No 8 GLEE

ALLEGRO

MOD^{TO}

1/2 1

Nº 9 DUET

1st Encore. 2 Verses.

ALLEGRETTO GIOCOLO

Rall 1st time only

1st TIME

2nd TIME

V.S. for 2nd Encore

ALLEGRO GIOCO SO

2^{da} *Encore*

Pizz
Arco *Pizz*
Arco *Pizz*
Arco
ff *p* *ff* *p*
gr
A Tempo
gr
gr
gr

SEGUE N^o 10

No 10

RECIT & SCENA

ALLEGRO

AGITATO

RECIT

ENCORE

ANDANTE MOSSO

ARCO

Sostenuto

cresc

f dim

Rall

No 11 SONG

ENCORE.

~~ANDANTE~~
~~ESPRESSO~~

1 + 2 times 3rd time

No 12 DUET

ALLEGRO
CON BRIO

No 12^a Trumpet Fanfare

Tremolo through Fanfare.

No 13 FINALE ACT 2

ALLEGRO
GRAZIOSO
