

Italy Continued and Ars Subtilior

Padua 658

This page was formerly pasted to the back cover.

Lifting it revealed...

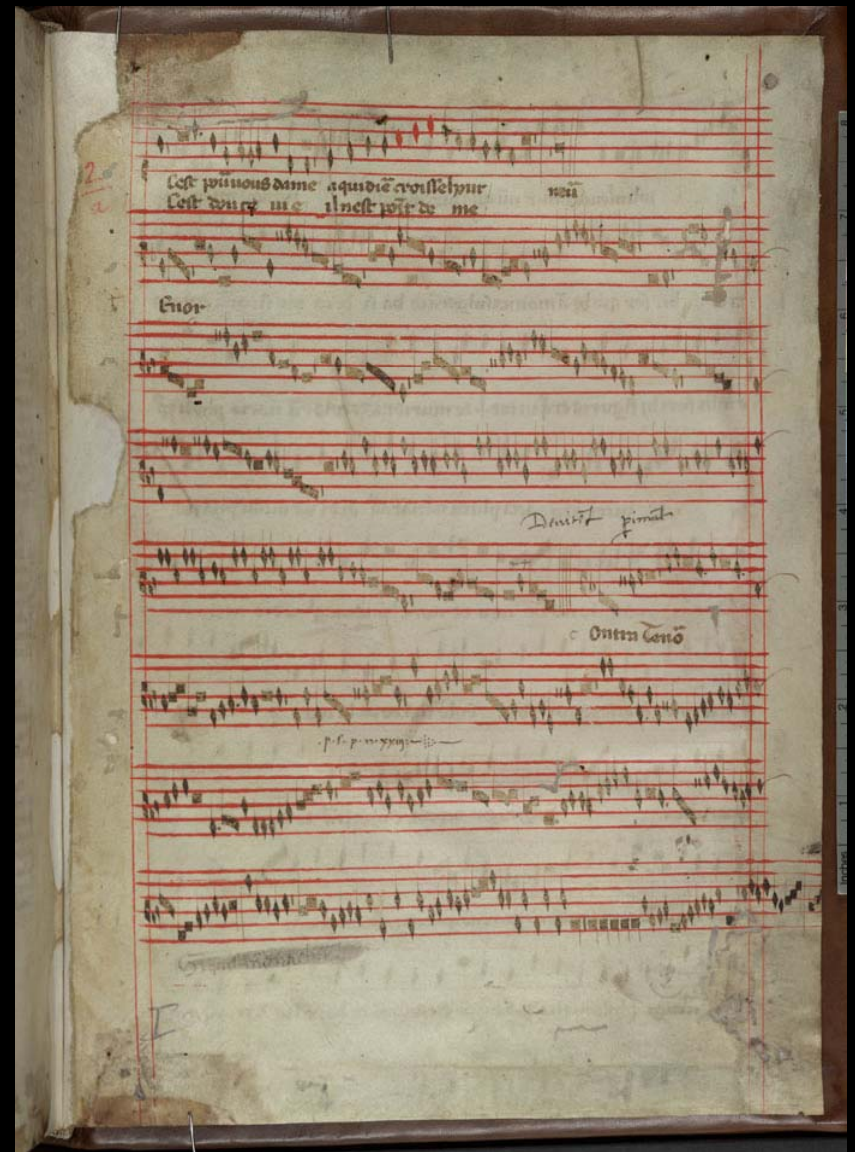

Padua 658, back cover

Macerata 488 recto (front) and verso (back)

Padua 684: Right page has been trimmed to fit the host volume

Bologna Q1

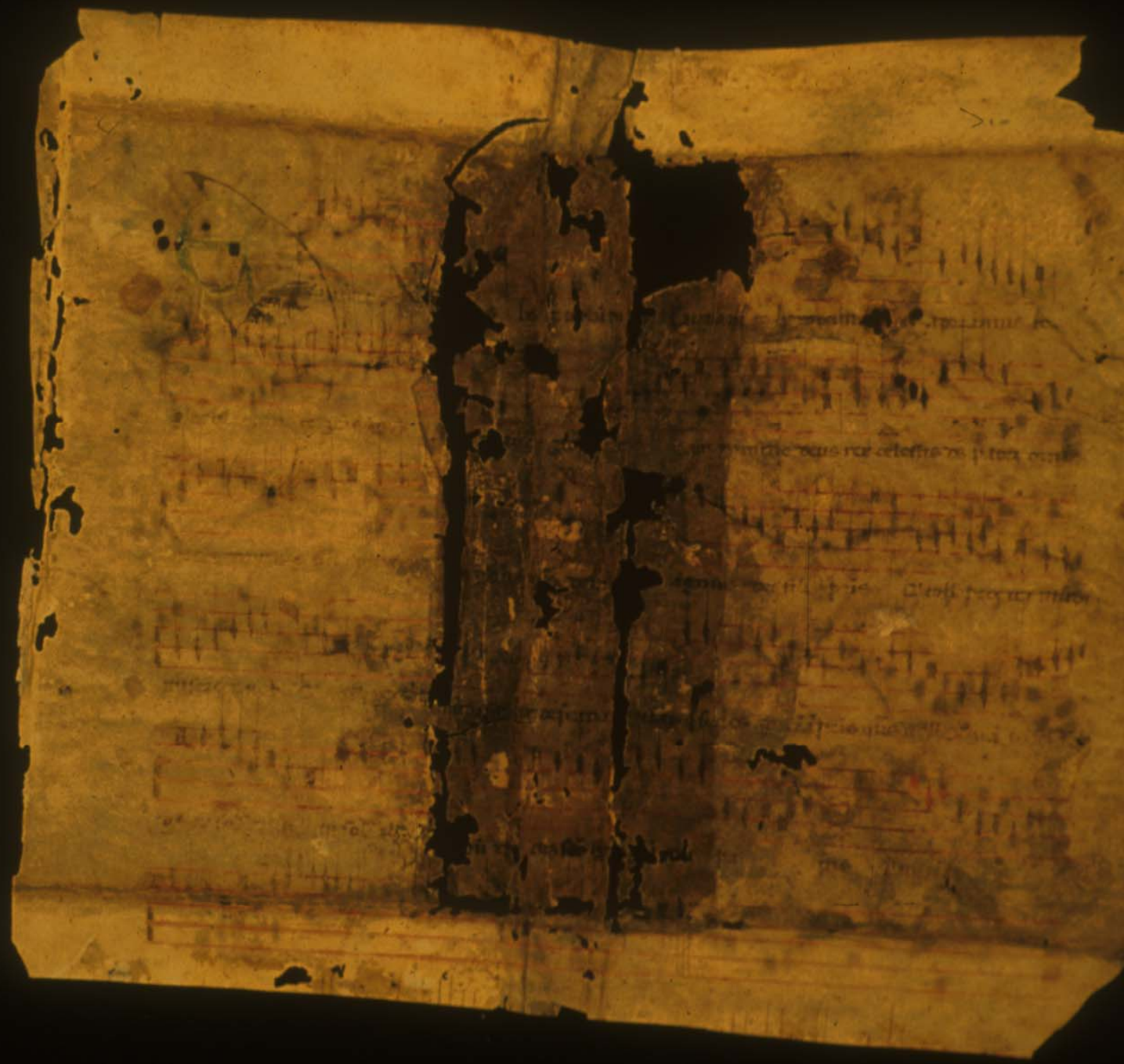

Udine 22

Originally from Cividale

San Lorenzo 2211: A palimpsest

The music has been scraped off and then an unrelated text copied over it, making reading difficult.

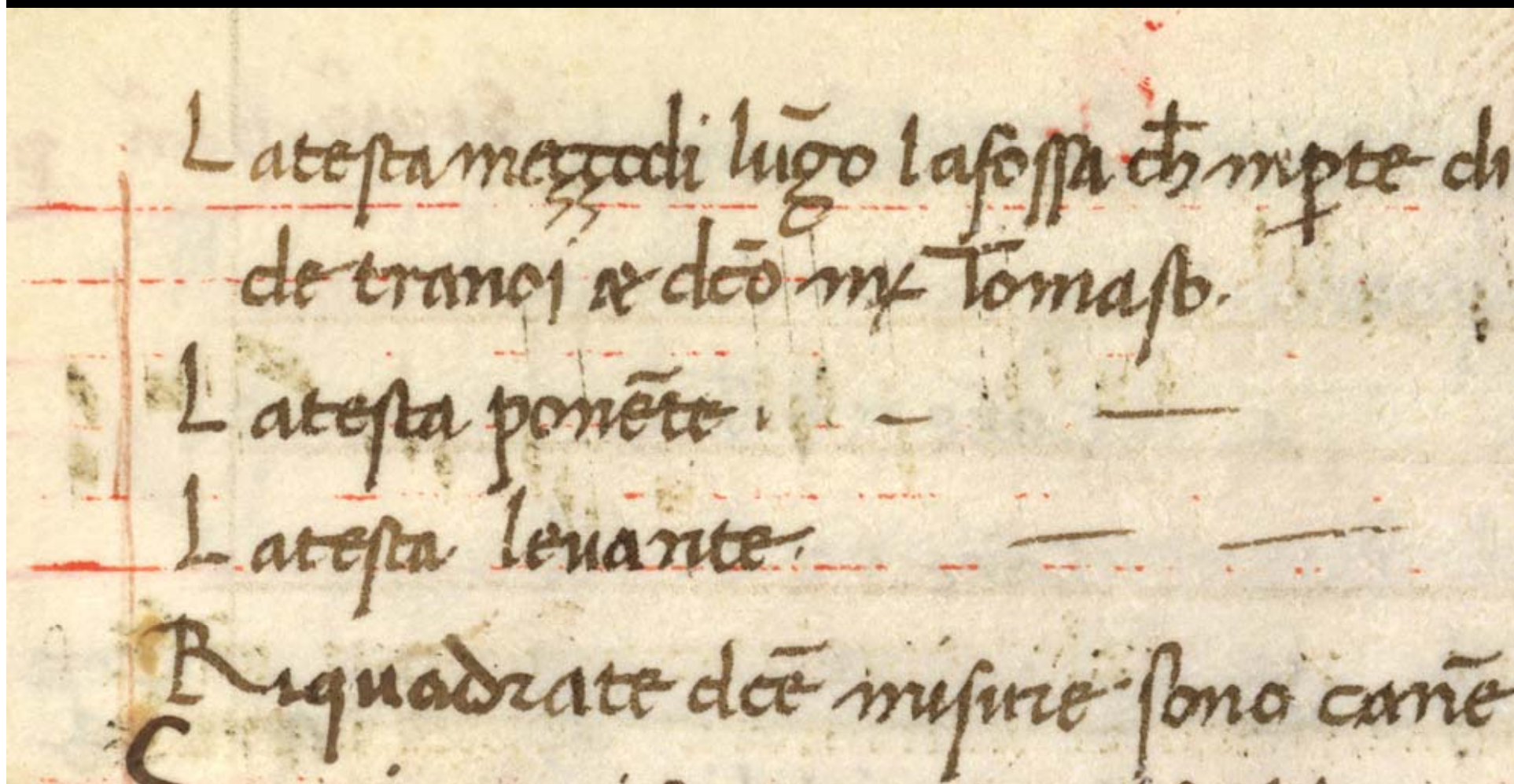

San Lorenzo 2211: Digital Manuscript Restoration

Even after the over-writing is removed, identifying and studying the piece still poses major difficulties.

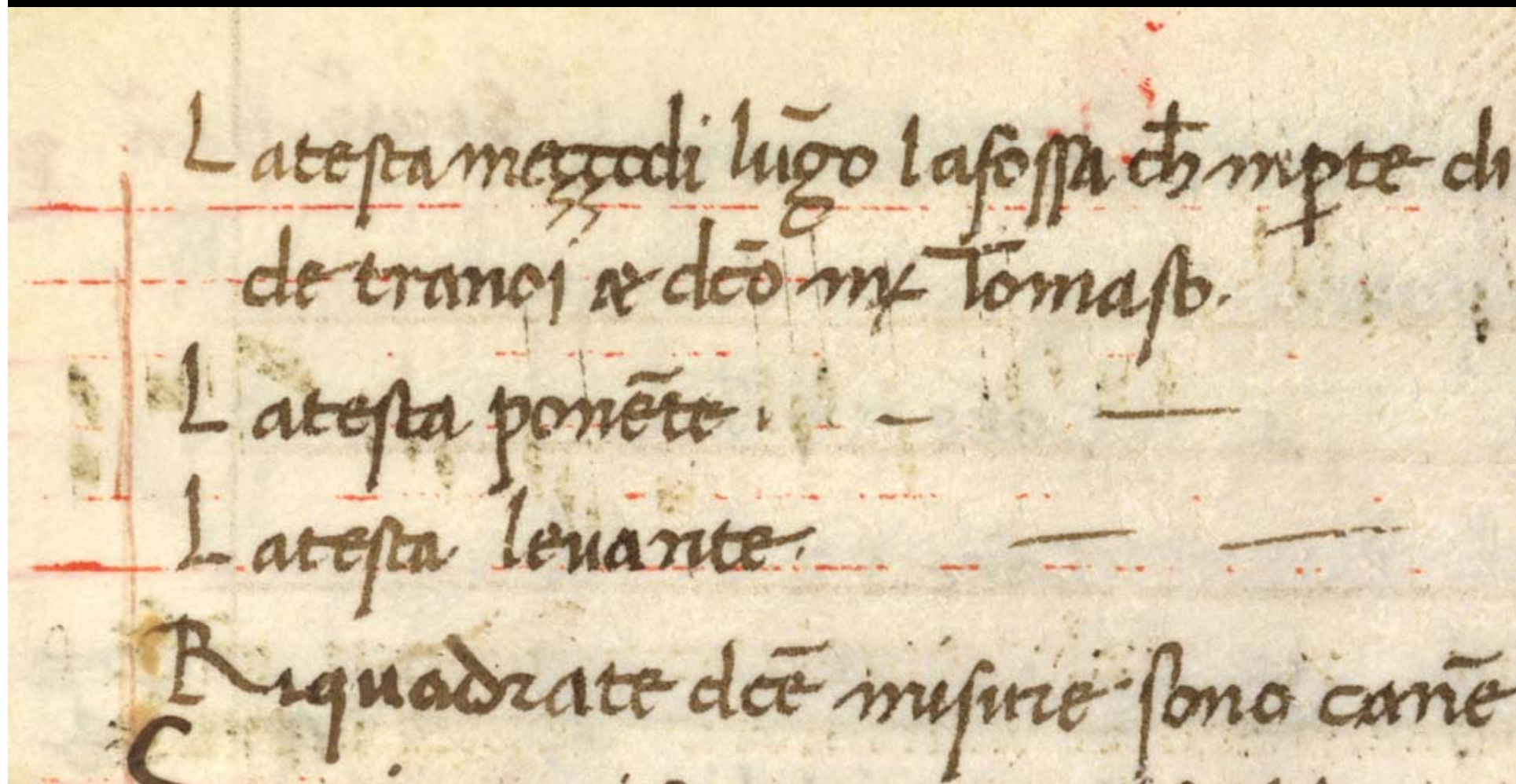

lux et de cis uniuerse fa
brice mundi.

Iesus ab arce uenibat magnam letitiam nunciabat est. pfa

cristus uenturus alio matris procreatus. **Tan**
quam sponsus dominus procedens de thalamo
su o. Indutus stola purpurea et genuit per auream por
tam lux et de cis uniuerse fa
ce mundi.

Gloria pie unitati honor et uirtus sit
deitari potestas et regnum unitati summa uictori a. Glo

Cividale 41

tam lux ⁊ de cels uimuerse fa

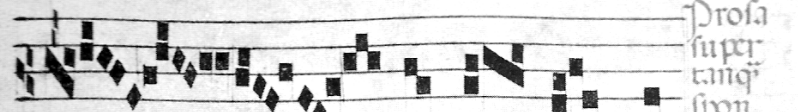

bri ce mundi.

Prosa
super
tamq
son
sue

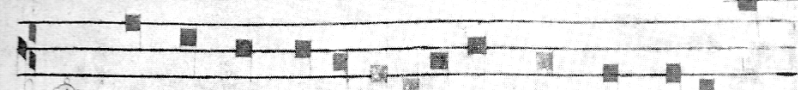

Missus ab arce ueniebat magnas letitias

Missus ab arce ueniebat magnas letitias

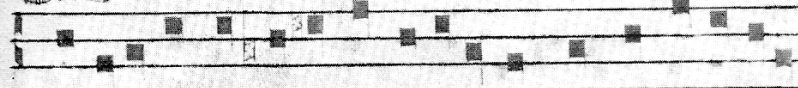

nuntiat est xps uetur alio matris pcreat.

nuntiat est xps uetur alio matris pcreat.

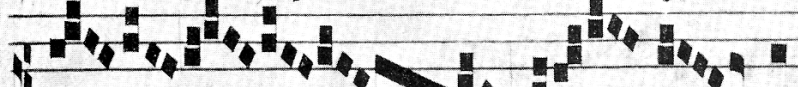

Can quaz spo

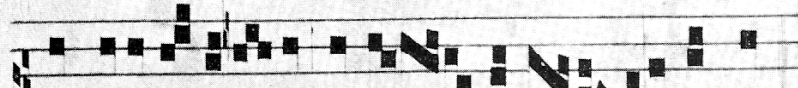

sus dnis pcedes de thalamo suo. Innotus.

Cividale 47

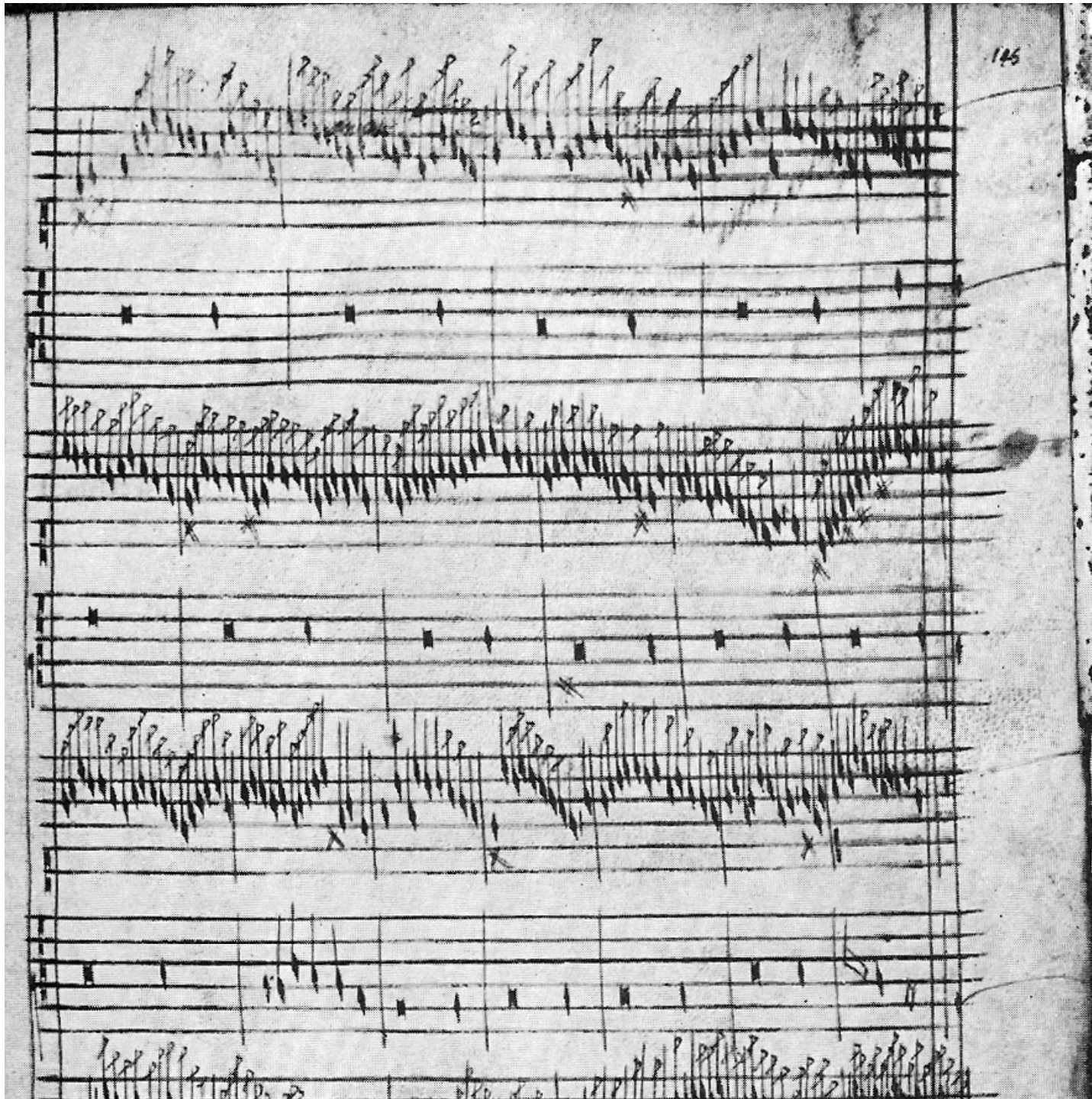

Faenza

Kyrie,
“Cunctipotens
Genitor”

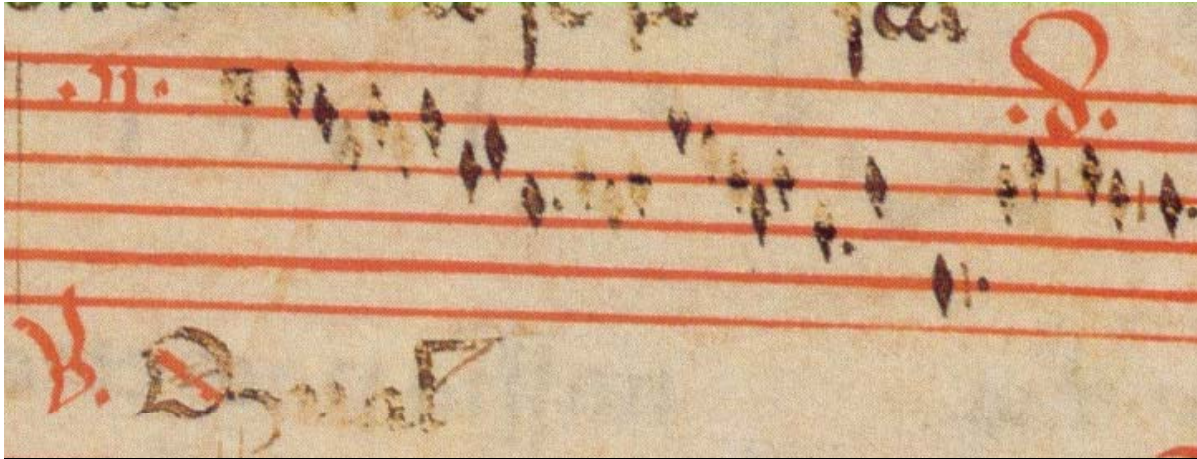

Naschoso el Viso

Subtilitas in the precision of notation: first from the early Rossi codex, then from the later Panciatichi codex

Angolorum Psallat

1. An - ge - lo - rum psa - lat tri -
2. qui o - pe - rum fu - it i -

- pu - di - um, mu - si -
- ni - ci - um de - lie -

- co - rum, pan -
- to - rum, fran -

Je la remire sans mesure

Mod A, f. 24v

Je la remire sans mesure

Paris 568, f. 126v

Ciconia, *Le ray au soyeil*

I-PEco 3065

4 ♩ of I = 3 ♩ of II, III

*Chantilly Codex
Cordier
Tout par Compass*

Seigneur ie vous pei chievmer.
Pries pour cele qui ma fait.
Je dis a tous comunement.
Seigneur ie vous pei chievmer.
Que dieu a son desinement.
Le done pardon de son meffait.
Seign ie vous pei chievmer.
Pries pour celi qui ma fait.

M. Baude Cordier
Enor cuille fms

out par com plus sur
com po
maistre baude cordier se nome
Celi qui composita ceste rade
Je fais bien seavoir a tout home
Maistre baude cordier se nome
De vers dont e c usqua tome
Sa musique apert e a rade

Seigneur ie vous pei chievmer.
Pries pour cele qui ma fait.
Je dis a tous comunement.
Seigneur ie vous pei chievmer.
Que dieu a son desinement.
Le done pardon de son meffait.
Seign ie vous pei chievmer.
Pries pour celi qui ma fait.

M. Baude Cordier

Delle bonne sage plusieurs se font
le don d'une chose nouvelle
le don d'une chose nouvelle
qui a vous se presente

Ence Belle bonne

Oltra Belle bonne

De recevoir ce don ne soyez lente je vous supplie
doulce amour felle. Belle bonne etc.
Car tant vous aim q' ailleurs n'ay mon entente
Et si sçay q' vous estes seule celle qui fame
avec que a n'ayon vous appelle. Pour
de beaute sur toutes excellence
Belle bonne etc.

Chantilly Codex
Cordier
Belle, bonne, sage

MIT OpenCourseWare
<http://ocw.mit.edu>

21M.220 Early Music
Fall 2010

For information about citing these materials or our Terms of Use, visit: <http://ocw.mit.edu/terms>.